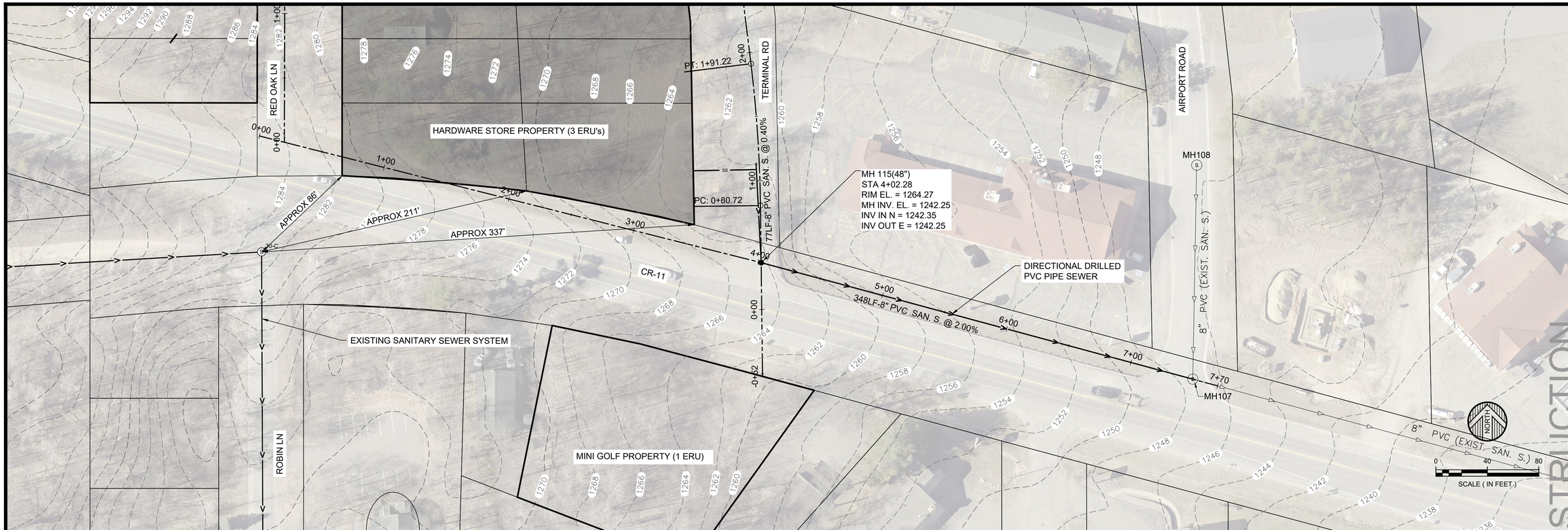


ELEVATION

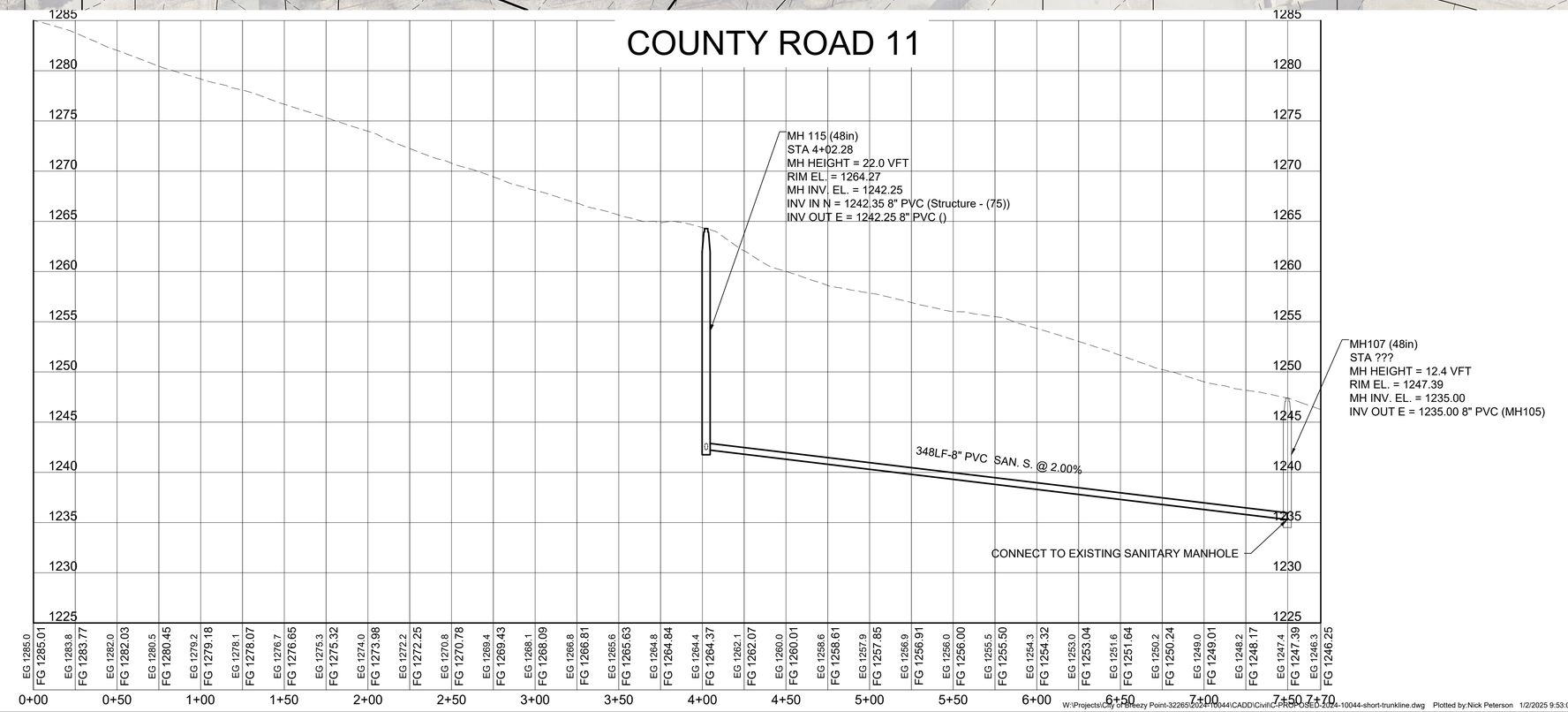


PRELIMINARY - NOT FOR CONSTRUCTION

WIDSETH
ARCHITECTS • ENGINEERS • SCIENTISTS • SURVEYORS

I HEREBY CERTIFY THAT THIS PLAN, SPECIFICATION, OR REPORT WAS PREPARED BY ME OR UNDER MY DIRECT SUPERVISION AND THAT I AM A DULY LICENSED #### UNDER THE LAWS OF THE STATE OF ####.

JOSEPH DUBEL — DATE: #### — LIC. NO. 45500

| DATE | REV# | REVISIONS DESCRIPTION | BY |
|---|---|---|---|
| | | | |

DATE: JANUARY 2024
SCALE: AS SHOWN
DRAWN BY: AMM
CHECKED BY: JED
JOB NUMBER: 2024-10044

BREEZY POINT HARDWARE STORY SANITARY EXTENSION
CITY OF BREEZY POINT
BREEZY POINT, MINNESOTA

**COUNTY ROAD 11**

SHEET NO. 1

W:\Projects\City of Breezy Point-32265\2024\10044\CADD\Civil\C-PROP-USED-2024-10044-short-trunkline.dwg Plotted by:Nick Peterson 1/2/2025 9:53:05 AM © 2025 WIDSETH SMITH NOLTING & ASSOCIATES, INC.