

It is the responsibility of the OWNER to assure that all work is in accordance with the latest edition of all applicable Nation, State, and Local Building Codes. It is the OWNER's responsibility to ensure that all work is conducted in accordance with the latest edition of all applicable Construction Standards.

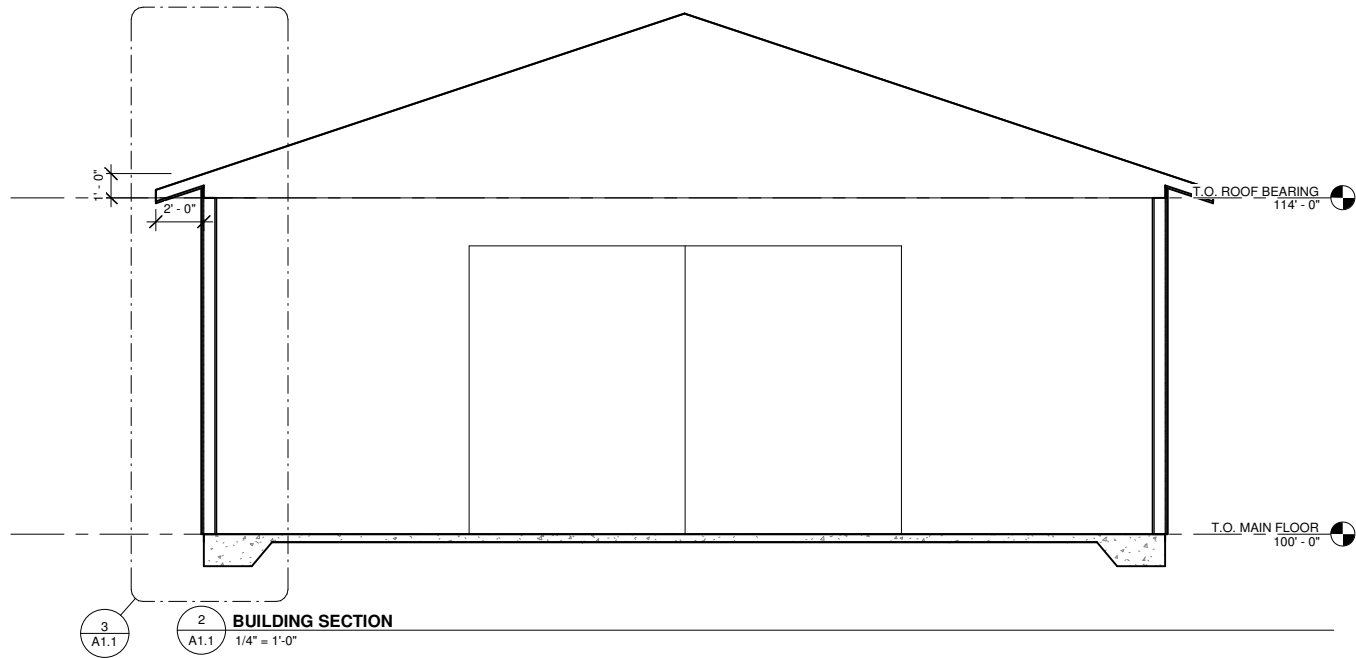

**BUILDING SECTION**

2  
A1.1  
1/4" = 1'-0"

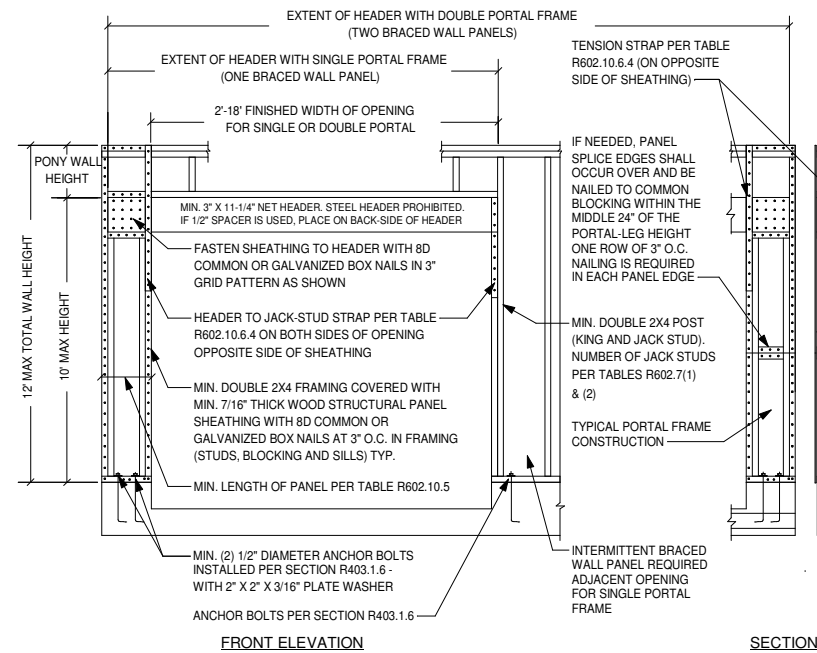

**FRONT ELEVATION**

**SECTION**

**4 TYPICAL PORTAL FRAME DETAIL**

A1.1  
1/4" = 1'-0"

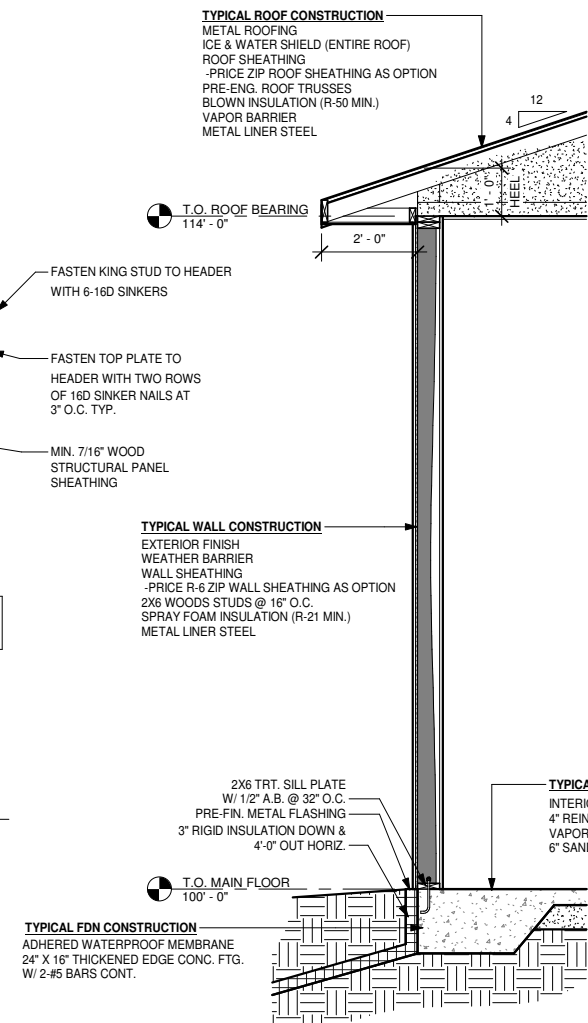

**TYPICAL ROOF CONSTRUCTION**

METAL ROOFING  
ICE & WATER SHIELD (ENTIRE ROOF)  
ROOF SHEATHING  
-PRICE ZIP ROOF SHEATHING AS OPTION  
PRE-ENG. ROOF TRUSSES  
BLOWN INSULATION (R-50 MIN.)  
VAPOR BARRIER  
METAL LINER STEEL

**TYPICAL WALL CONSTRUCTION**

EXTERIOR FINISH  
WEATHER BARRIER  
WALL SHEATHING  
-PRICE R-6 ZIP WALL SHEATHING AS OPTION  
2X6 WOODS STUDS @ 16" O.C.  
SPRAY FOAM INSULATION (R-21 MIN.)  
METAL LINER STEEL

**TYPICAL FLOOR CONSTRUCTION**

INTERIOR FINISH  
4" REINF. CONC. SLAB  
VAPOR BARRIER  
6" SAND CUSHION

**TYPICAL FDN CONSTRUCTION**

ADHERED WATERPROOF MEMBRANE  
24" X 16" THICKENED EDGE CONC. FTG.  
W/ 2-#5 BARS CONT.

**3 TYPICAL WALL SECTION**

A1.1  
1/2" = 1'-0"

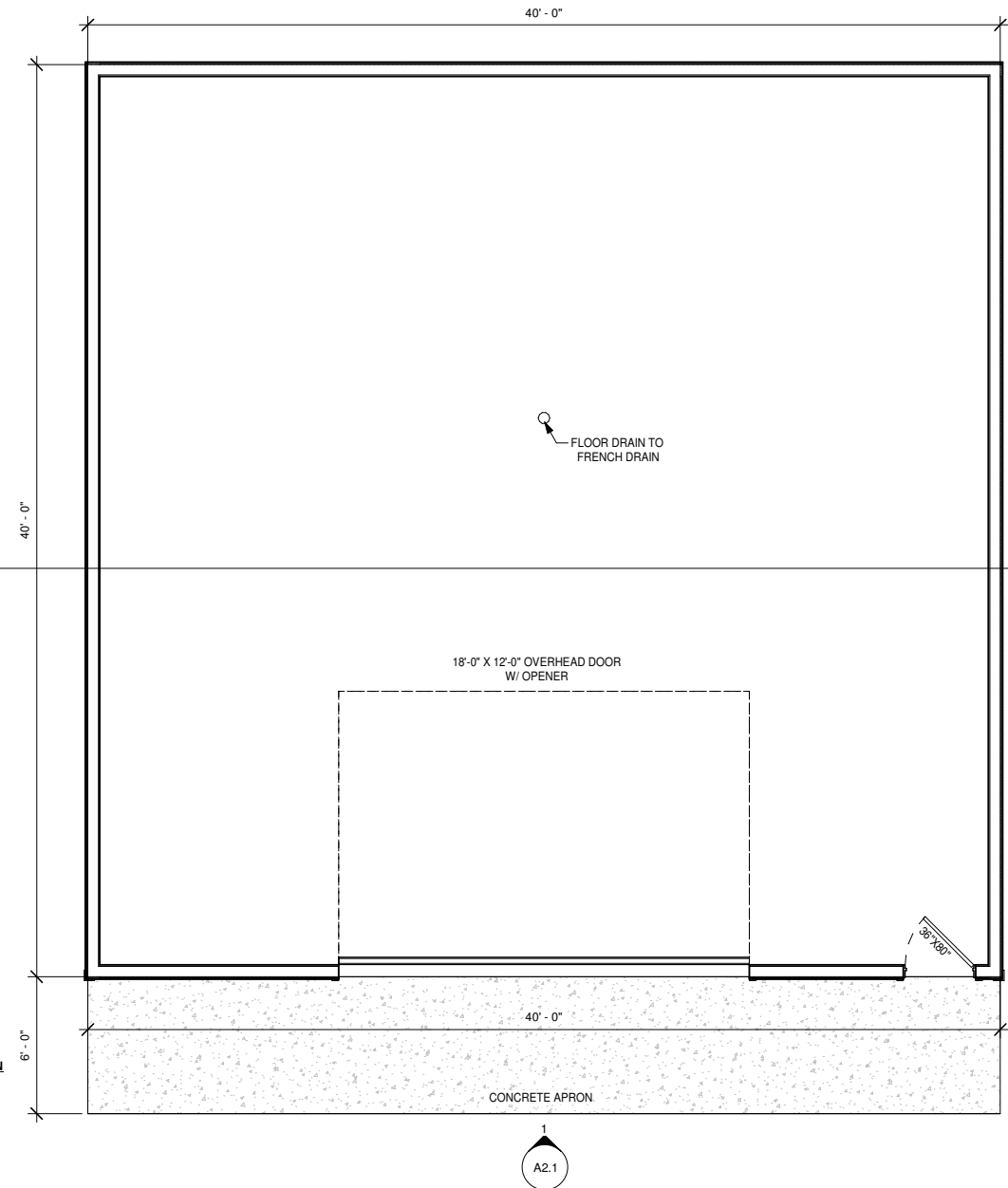

**1 MAIN LEVEL FLOOR PLAN**

A1.1  
1/4" = 1'-0"

REVISIONS	

# LANE GARAGE

BREEZY POINT, MN

DATE:
9.21.23
SHEET:

**A1.1**  
MAIN FLOOR PLAN

It is the responsibility of the OWNER to assure that all work is in accordance with the latest edition of all applicable Nation, State, and Local Building Codes. It is the OWNER's responsibility to ensure that all work is conducted in accordance with the latest edition of all applicable Construction Standards.

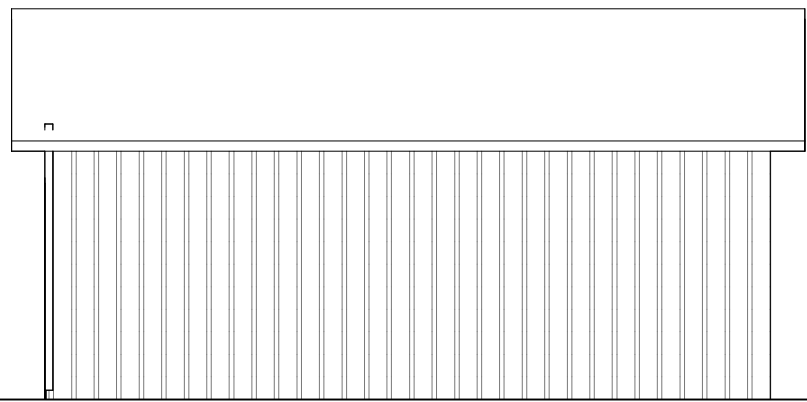
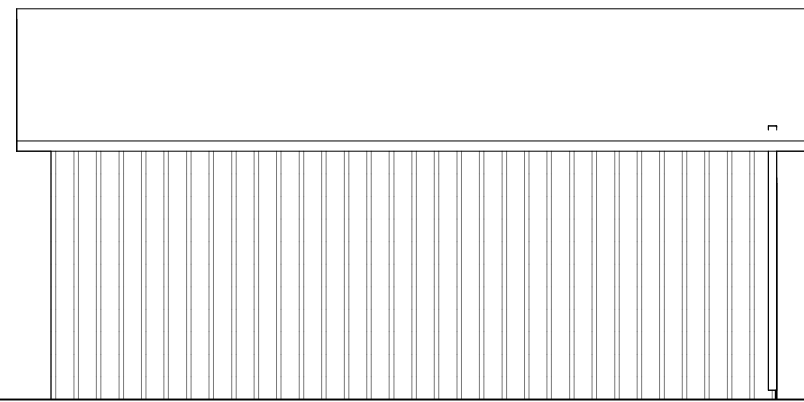
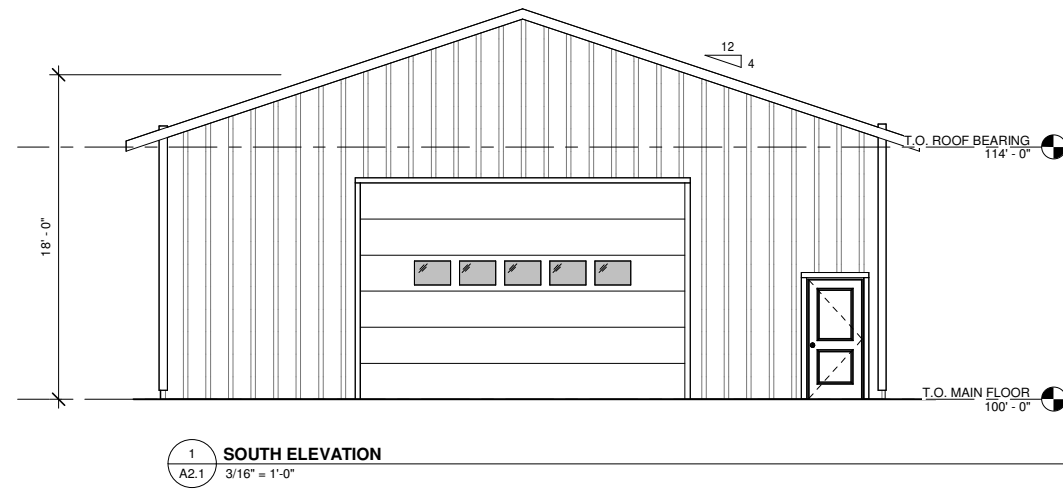

T.O. ROOF BEARING  
114'-0"

T.O. MAIN FLOOR  
100'-0"

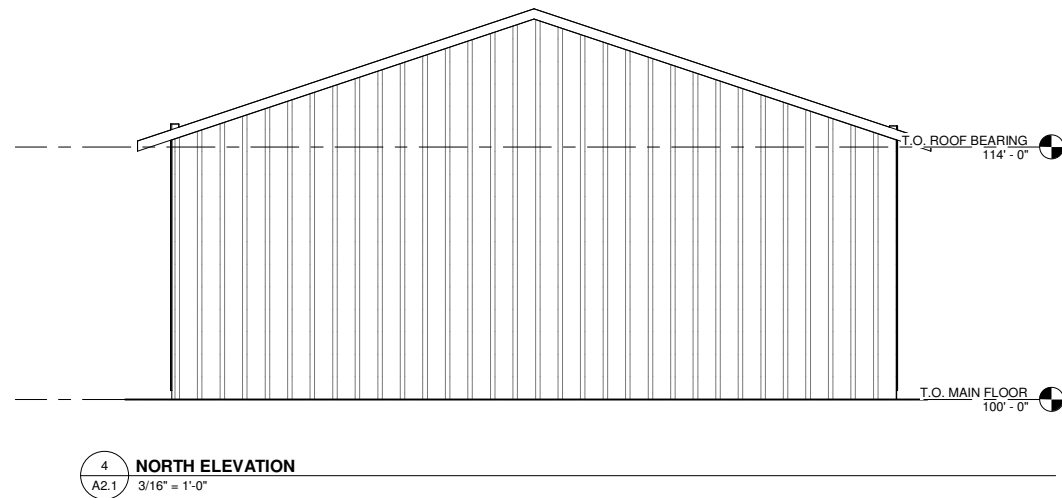

REVISIONS	

# LANE GARAGE

BREEZY POINT, MN

DATE:

10.27.23

SHEET:

**A2.1**  
EXTERIOR ELEVATIONS