



# CERTIFICATE OF SURVEY

LOT 6, BLOCK 1, FIRST ADDITION TO SUNSET STRIP,  
SECTION 4, TOWNSHIP 136 NORTH, RANGE 28 WEST,  
CROW WING COUNTY, MINNESOTA  
AREA = 70,089 SQ. FT.± / 1.6 ACRES±  
AREA ABOVE OHW = 70,000 SQ. FT.±

## LEGAL DESCRIPTION PER DOCUMENT NUMBER A922541

Lot 6, Block 1, First Addition to Sunset Strip.  
together with all hereditaments and appurtenances belonging thereto.

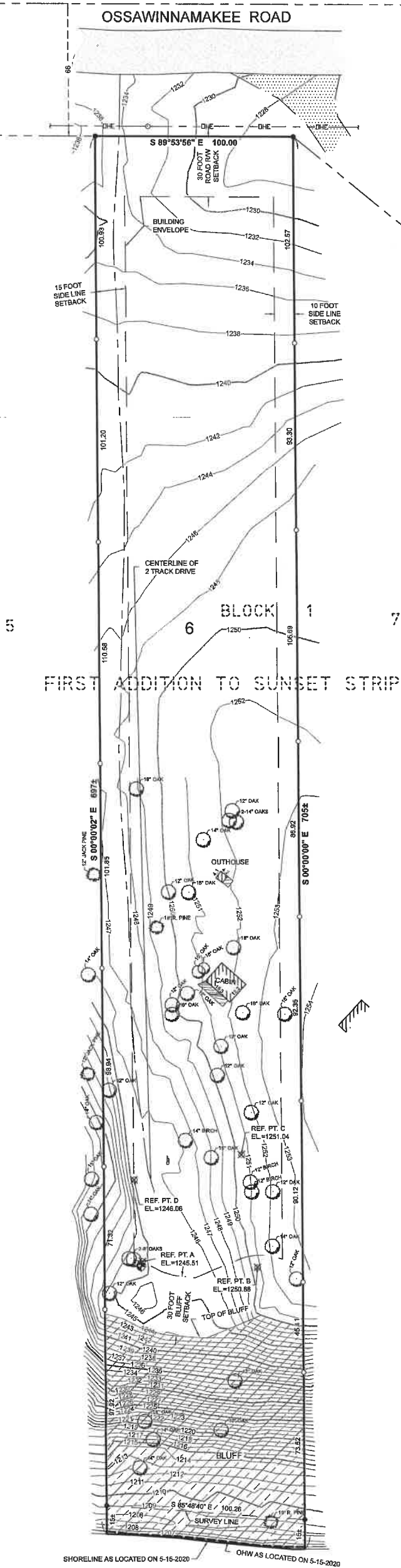

## LEGEND

- DENOTES EDGE OF EXISTING BITUMINOUS
  - DENOTES EDGE OF EXISTING GRAVEL
  - DENOTES EDGE OF EXISTING WOODEN DECKING
  - DENOTES BLUFF AREA
  - DENOTES EXISTING INTERMEDIATE CONTOURS
  - DENOTES EXISTING INDEX CONTOURS
  - DENOTES EXISTING CONIFEROUS TREE, TYPE & SIZE
  - DENOTES EXISTING DECIDUOUS TREE, TYPE, & SIZE
  - DENOTES EXISTING UTILITY POLE
  - DENOTES EXISTING OVERHEAD ELECTRIC CABLE
  - BENCHMARK: FOUND 3/8\"/>
  - DENOTES MONUMENT FOUND
  - DENOTES IRON MONUMENT SET MARKED BY LICENSE No. 41002
- ORIENTATION OF THIS BEARING SYSTEM IS BASED ON THE RECORDED PLAT OF FIRST ADDITION TO SUNSET STRIP.

## NOTES:

- Contour interval as shown for North half of Lot = 2 foot. Contour interval as shown for South half of Lot = 1 foot. Based on NGVD 29 datum. Contours shown have been obtained using standard survey topographic methodologies. Field located on 5-15-2020.
- Zoning for subject tract = "Medium Density Residential (R-2)".
- Parcel ID of subject parcel: 10040839.
- The property address of subject parcel: 8959 Ossawinnamakee Road.

## OSSAWINNAMAKEE LAKE

GENERAL DEVELOPMENT CLASSIFICATION  
LAKE ELEVATION = 1205.35 ON 5-15-2020

ORDINARY HIGH WATER ELEVATION = 1206.10

BENCHMARK: 3" BRASS CAP STAMPED "DEPT. OF CONSERVATION" ON NW CORNER ABUTMENT OF THE DAM AT THE EASTERLY OUTLET (PELICAN BROOK) ON OSSAWINNAMAKEE LAKE, HAS AN ELEVATION = 1210.67

BASED ON NGVD 29 DATUM

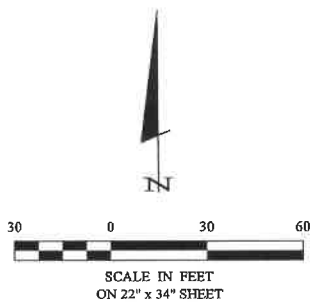

© 200

CERTIFICATE OF SURVEY		PROJECT	PROJECT	DATE:	REVISIONS		BY		I HEREBY CERTIFY THAT THIS SURVEY, PLAN, SPECIFICATION, OR REPORT WAS PREPARED BY ME OR UNDER MY DIRECT SUPERVISION AND THAT I AM A DULY LICENSED PROFESSIONAL ENGINEER OR LAND SURVEYOR UNDER THE LAWS OF THE STATE OF MINNESOTA.
1	OF	MANAGER:	NO:	6-2-2020	DATE	DESCRIPTION			
1	1	CMH	20068	SCALE:					PATRICK A. TROTIER PLS#41002
		CHECKED BY:	FILE NAME:	HORZ. 1"=30'					
		PAT	C20068.dwg	VERT. NONE					DATE 6-02-2020 LIC. NO. 41002
		DRAWN BY:	FIELD BOOK:						
		RJF	BOOK 455 PG. 53						



30206 Rasmussen Road  
Suite 1  
P. O. Box 874  
Pequot Lakes, MN 56472  
218-568-4940  
www.stonemarksurvey.com



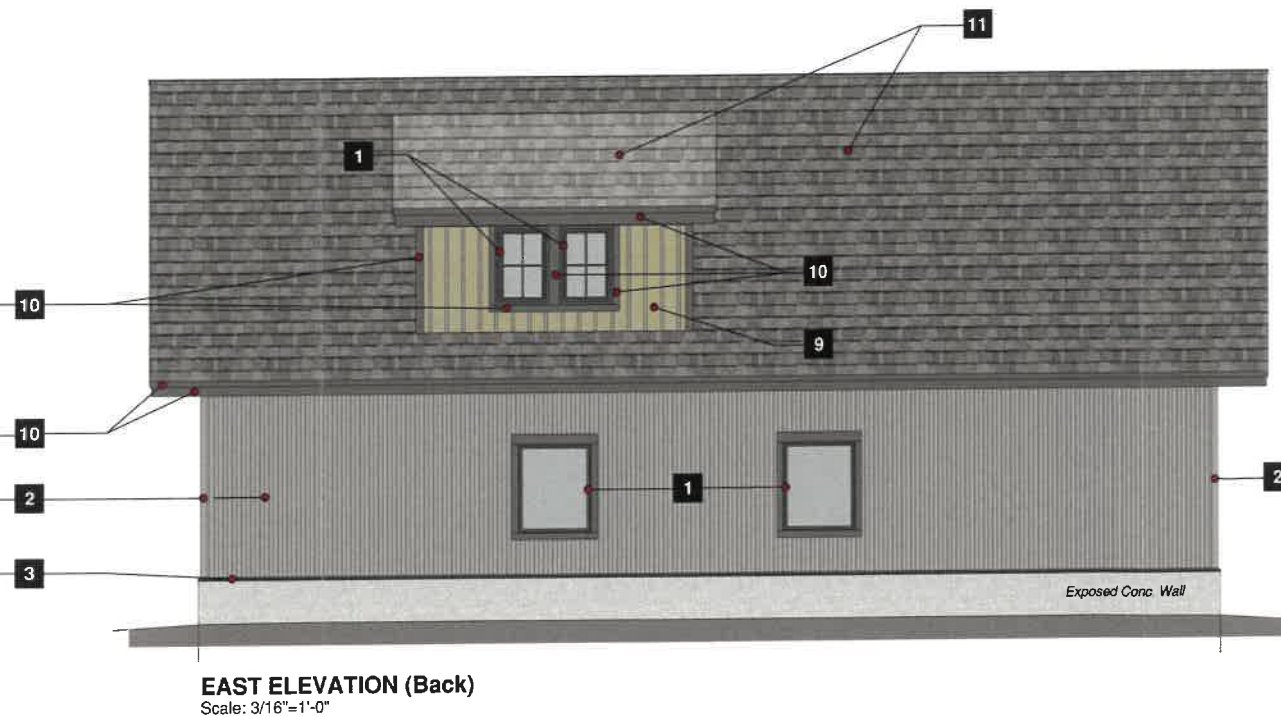
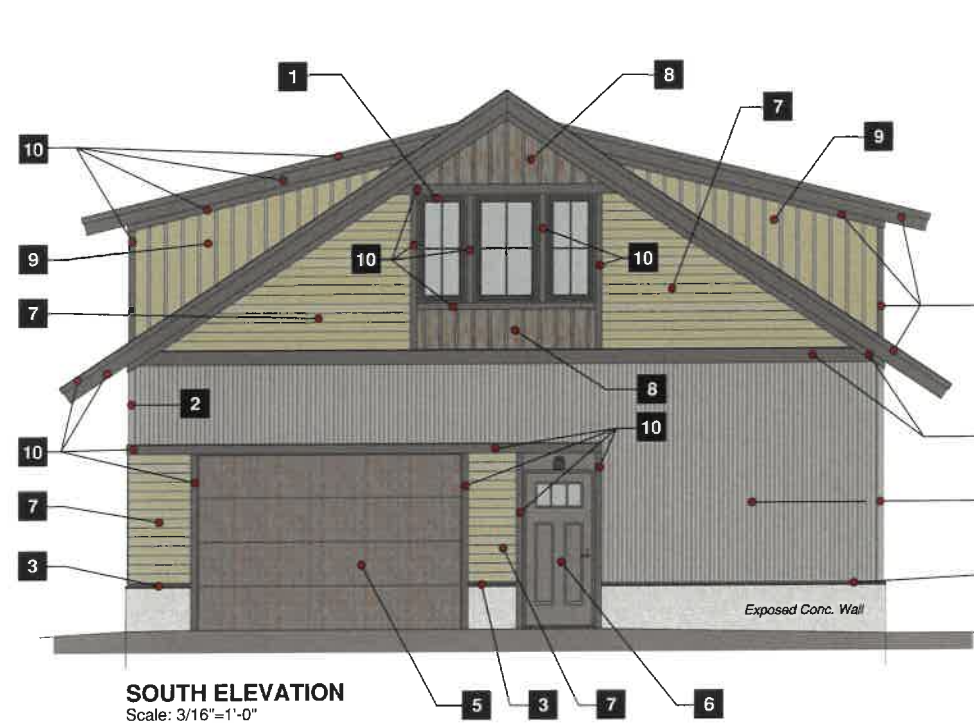
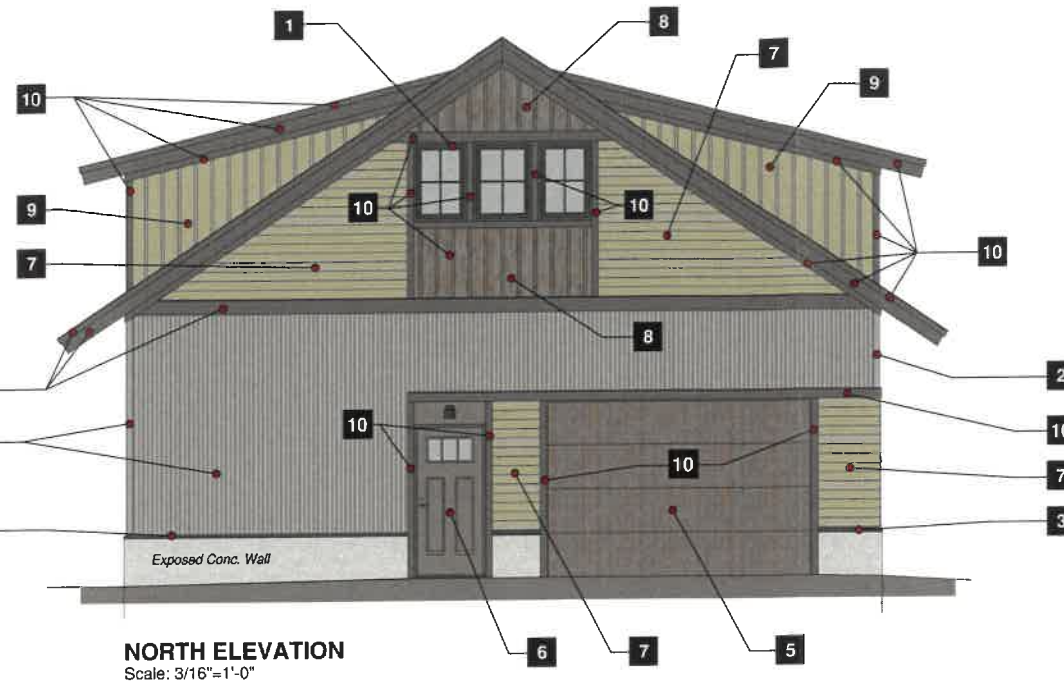
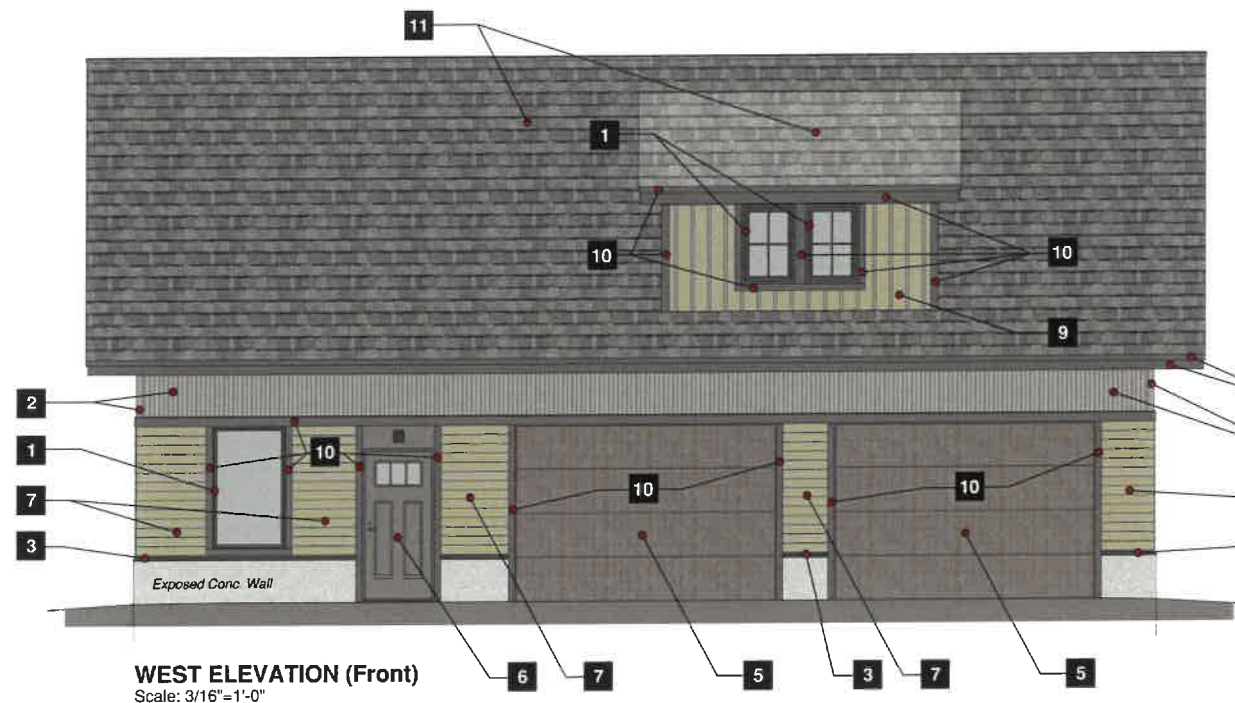

Existing Garage Elevations  
Submitted with CUP Application  
10/11/2024

Garage Building  
w/ Habitable Attic  
8959  
Ossawinnamakee Road  
Breezy Point, MN 56472

Terry Gruenhagen  
Architect  
ph. 612.963.6024  
email: tgrue@esgarch.com

THE DESIGN INDICATED IN THESE  
DRAWINGS IS THE PROPERTY OF  
TERRY GRUENHAGEN, ARCHITECT.  
ALL COPYRIGHTS RESERVED - 2020.  
NO COPIES, TRANSMISSIONS,  
REPRODUCTIONS OR ELECTRONIC  
MANIPULATION OF ANY PORTION OF  
THESE DRAWINGS IN WHOLE OR IN PART  
ARE TO BE MADE WITHOUT THE  
EXPRESS WRITTEN PERMISSION OF  
TERRY GRUENHAGEN, ARCHITECT

Issued for Exterior  
Color Selections  
October 12, 2020

Exterior Color Selections	Keynote	Description	Product	Color Selection
	1	Exterior Metal Cladding on Windows	Marvin - Signature Series Ultimate Casements and Fixed Units	Gunmetal
	2	Corrugated Metal Panels & Trim	Metal Sales 2.5" Corrugated	Zinc Gray
	3	Prefinished Metal Flashing at Conc. Wall Top	Metal Sales	Burnished Slate
	4	Metal Drip Edge Flashing at Roof	Metal Sales	Burnished Slate
	5	Overhead Garage Doors	Haas Door	English Oak

Keynote	Description	Product	Color Selection
6	Exterior Entrance Doors	Therma-Tru Insulated Doors	Field paint to match English Oak Color (TBD)
7	Horizontal Siding - 5" Exposure	LP SmartSide - Prefinished	Diamond Kote Pewter Green
8	Vertical Board & Batten Siding at Gable Ends	LP SmartSide - Prefinished	Diamond Kote Bedrock (Duoblend)
9	Vertical Board & Batten Siding at Dormers Only	LP SmartSide - Prefinished	Diamond Kote Pewter Green
10	Siding Trim (1x4, 1x6 and 1x8)	LP SmartSide - Prefinished	Diamond Kote Coffee
11	Asphalt Shingles (Arch. Style)	TBD	TBD

CS1