

It is the responsibility of the OWNER to assure that all work is in accordance with the latest edition of all applicable National, State and Local Building Codes. It is the OWNER's responsibility to ensure that all work is conducted in accordance with the latest edition of all applicable Construction Standards.

REVISIONS

NO.	DESCRIPTION

**LANE GARAGE**

BREEZY POINT, MN

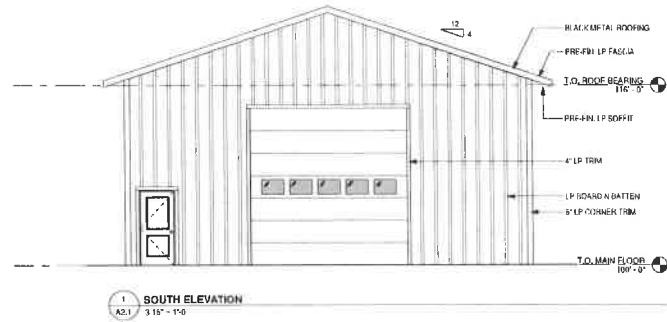

1 SOUTH ELEVATION  
A2.1 3'10" - 1'-0"

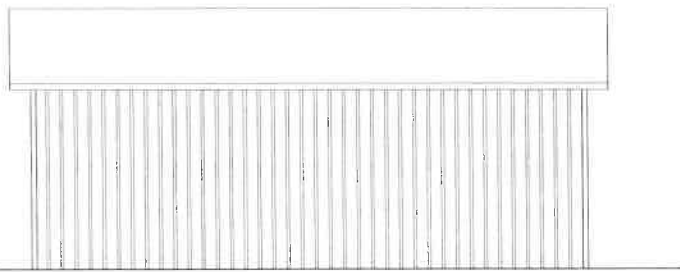

2 WEST ELEVATION  
A2.1 3'15" - 1'-0"

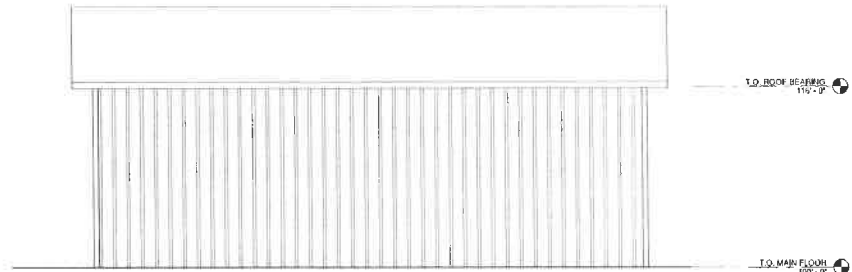

3 EAST ELEVATION  
A2.1 3'16" - 1'-0"

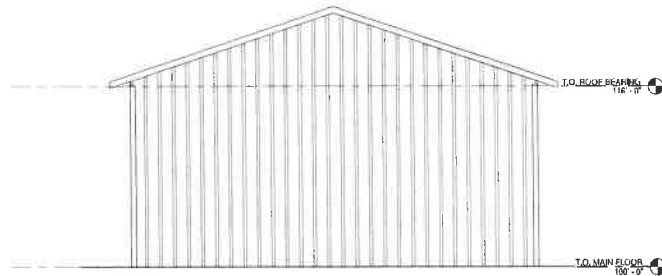

4 NORTH ELEVATION  
A2.1 3'16" - 1'-0"

DATE
9.4.23
SHEET

**A2.1**  
EXTERIOR ELEVATIONS

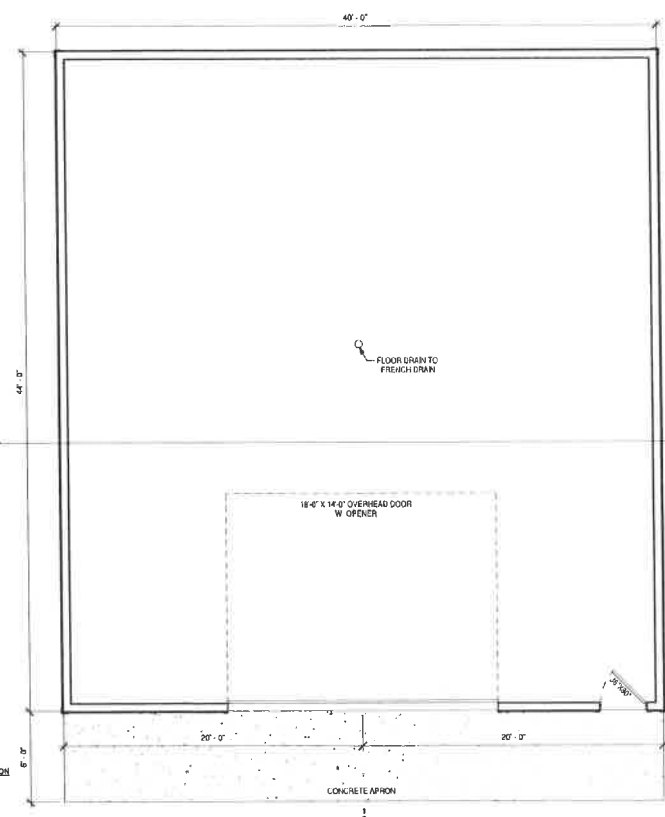
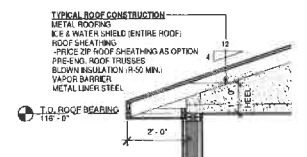
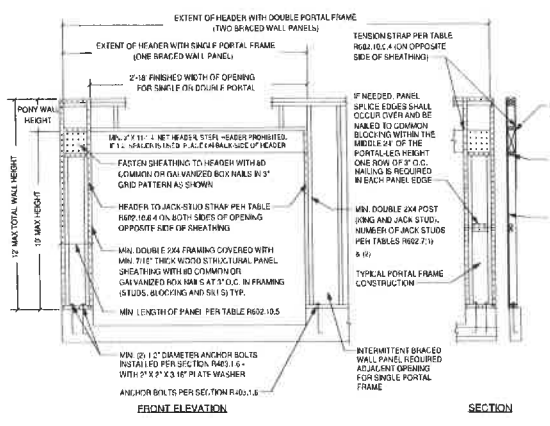
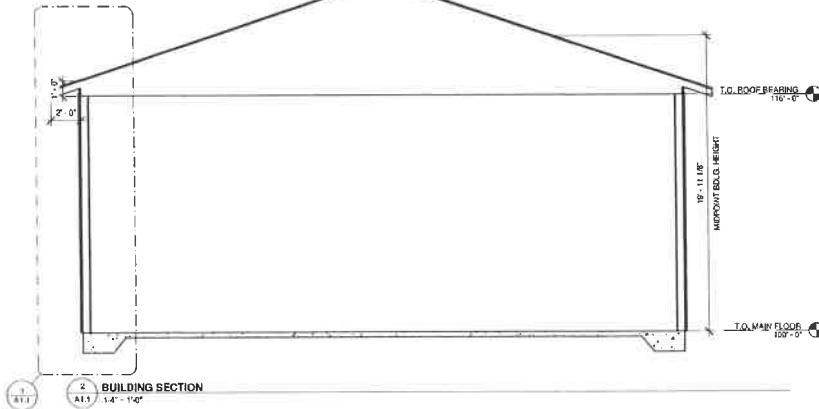

It is the responsibility of the OWNER to assure that all work is in accordance with the latest edition of all applicable Nation, State, and Local Building Codes. It is the OWNER's responsibility to ensure that all work is conducted in accordance with the latest edition of all applicable Construction Standards.

REVISIONS

--	--

**LANE GARAGE**  
BREEZY POINT, MN

DATE	9.21.23
SHEET	A1.1

**A1.1**  
MAIN FLOOR PLAN

It is the responsibility of the OWNER to assure that all work is in accordance with the latest edition of all applicable Nation, State, and Local Building Codes. It is the OWNER's responsibility to ensure that all work is conducted in accordance with the latest edition of all applicable Construction Standards.

REVISIONS	

# LANE GARAGE

BREEZY POINT, MN

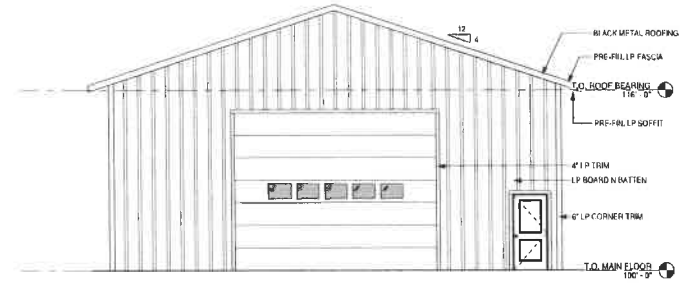

1 SOUTH ELEVATION  
A2.1 3'15" - 1'-0"

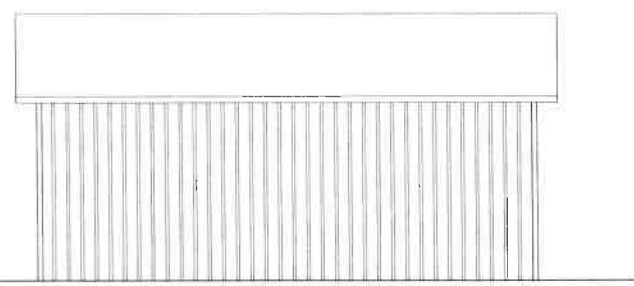

2 WEST ELEVATION  
A2.1 3'16" - 1'-0"

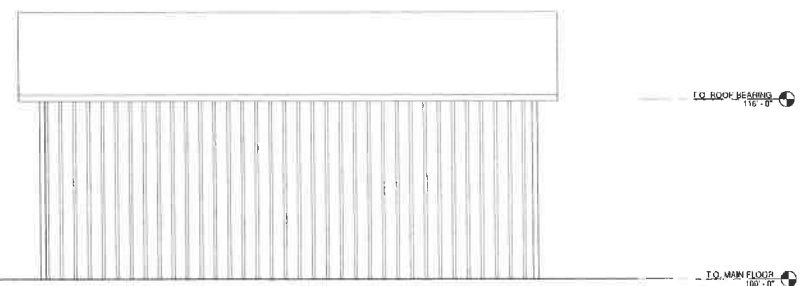

3 EAST ELEVATION  
A2.1 3'16" - 1'-0"

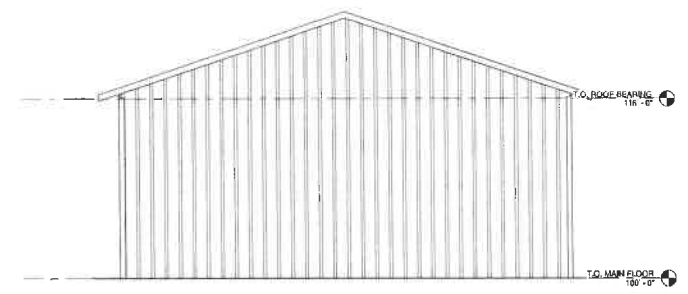

4 NORTH ELEVATION  
A2.1 3'16" - 1'-0"

DATE PLOTTED: 9/21/2023 6:11:53 AM

DATE
9.21.23
SHEET

**A2.1**  
EXTERIOR ELEVATIONS