



**MINNESOTA POLLUTION
CONTROL AGENCY**

520 Lafayette Road North
St. Paul, MN 55155-4194

Compliance inspection report form

Existing Subsurface Sewage Treatment Systems (SSTS)

Doc Type: Compliance and Enforcement

Instructions: Inspector must submit completed form to Local Governmental Unit (LGU) and system owner within 15 days of final determination of compliance or noncompliance. Instructions for filling out this form are located on the Minnesota Pollution Control Agency (MPCA) website at <https://www.pca.state.mn.us/sites/default/files/wq-wwists4-31a.pdf>.

Inspector must submit completed form to Local Governmental Unit (LGU) and system owner within 15 days of final determination of compliance or noncompliance.

For local tracking purposes:

City of Breezy Point

Sec 15 Twp 136 Rg 28

Property Information

Local tracking number: .

Parcel ID # or Sec/Twp/Range: 10150512

Reason for inspection: permit

Local regulatory authority info: City of Breezy Point

Property address: 9813 Weavers Point Rd, Breezy Point, MN 56472

Owner/representative: Stuart & Paula Pysick

Owner's phone: 612-747-2200

Brief system description:

Gravity from the main level of the house to a 1350 gallon Sather septic tank. Manhole cover is 6" deep. Gravity flows to a trench, then drop boxes and into a rock trench drainfield. There is 150 in. ft. of trench with 12" of rock. Located 3 inspection pipes at the trench ends.

System Status

System Status on date (mm/dd/yyyy): 11/8/2024

☒ **Compliant - Certificate of compliance***

(Valid for 3 years from report date unless evidence of an imminent threat to public health or safety requiring removal and abatement under section 145A.04, subdivision 8 is discovered or a shorter time frame exists in Local Ordinance.)

***Note: Compliance indicates conformance with Minn. R. 7080.1500 as of system status date above and does not guarantee future performance.**

☐ **Noncompliant - Notice of noncompliance**

Systems failing to protect ground water must be upgraded, replaced, or use discontinued within the time required by local ordinance.

An imminent threat to public health and safety (ITPHS) must be upgraded, replaced or its use discontinued within ten months of receipt of this notice or within a shorter period if required by local ordinance or under section 145A.04 subdivision 8.

Reason(s) for noncompliance (check all applicable)

- ☐ Impact on Public Health (Compliance Component #1) - Imminent threat to public health and safety
- ☐ Tank Integrity (Compliance Component #2) - Failing to protect groundwater
- ☐ Other Compliance Conditions (Compliance Component #3) - Imminent threat to public health and safety
- ☐ Other Compliance Conditions (Compliance Component #3) - Failing to protect groundwater
- ☐ System not abandoned according to Minn. R. 7080.2500 (Compliance component #3) - Failing to protect groundwater
- ☐ Soil Separation (Compliance Component #5) - Failing to protect groundwater
- ☐ Operating permit/monitoring plan requirements (Compliance Component #4) - Noncompliant - local ordinance applies

Comments or recommendations:

Permit #2-94

Certification

I hereby certify that all the necessary information has been gathered to determine the compliance status of this system. No determination of future system performance has been nor can be made due to unknown conditions during system construction, possible abuse of the system, inadequate maintenance, or future water usage.

By typing my name below, I certify the above statements to be true and correct, to the best of my knowledge, and that this information can be used for the purpose of processing this form.

Business name: Martin Joyce Septic Service, Inc.

Certification number: 5453

Inspector signature: Martin Joyce

License number: 2129

(This document has been electronically signed)

Phone number: 218-820-2621

Necessary or locally required supporting documentation (must be attached)

- ☒ Soil boring logs
- ☐ System/As-Built
- ☒ Locally required forms
- ☐ Tank Integrity Assessment
- ☐ Operating Permit
- ☐ Other information (list):

Property address: 9813 Weavers Point Rd, Breezy Point, MN 56472
Business Name: Martin Joyce Septic Service, Inc. Date: 11/11/2024

1. Impact on Public Health - Compliance component #1 of 5

Compliance criteria:

System discharges sewage to the ground surface.	<input type="checkbox"/> Yes* <input checked="" type="checkbox"/> No
System discharges sewage to drain tile or surface waters.	<input type="checkbox"/> Yes* <input checked="" type="checkbox"/> No
System causes sewage backup into dwelling or establishment.	<input type="checkbox"/> Yes* <input checked="" type="checkbox"/> No

Any "yes" answer above indicates the system is an Imminent Threat to Public Health and Safety.

Attached supporting documentation:

- ☐ Other: _____
☐ Not Applicable

Describe verification methods and results:

Video inspected from the tank outlet to the 1st drop box. High hole leaving the box is the middle trench to the north. The trenches are deeper in the ground to the south and shallower to the north due to the contour of the yard. Checked inspection pipes on the north end. All were dry.

2. Tank Integrity - Compliance component #2 of 5

Compliance criteria:

System consists of a seepage pit, cesspool, drywell, or leaching pit, or other pit?	<input type="checkbox"/> Yes* <input checked="" type="checkbox"/> No
Sewage tank(s) leak below their designed operating depth.	<input type="checkbox"/> Yes* <input checked="" type="checkbox"/> No
If yes, which sewage tank(s) leaks:	

Any "yes" answer above indicates the system is failing to protect groundwater.

Attached supporting documentation:

- ☒ Empty tank(s) viewed by inspector
Name of maintenance business: Honey Wagon
License number of maintenance business: L3943
Date of maintenance: 11/8/2024
☐ Existing tank integrity assessment (Attach)
Date of maintenance (mm/dd/yyyy): (must be within three years)
(See form instructions to ensure assessment complies with Minn. R. 7082.0700 subp. 4 B (1))
☐ Tank is Noncompliant (pumping not necessary - explain below)
☐ Other: _____

Describe verification methods and results:

Video inspected the tank for cracks and baffles - OK.

Property address: 9813 Weavers Point Rd, Breezy Point, MN 56472

Business Name: Martin Joyce Septic Service, Inc.

Date: 11/11/2024

3. Other Compliance Conditions - Compliance component #3 of 5

3a. Maintenance hole covers appear to be structurally unsound (damaged, cracked, etc.), or unsecured.

☐ Yes* ☒ No ☐ unknown

3b. Other issues (electrical hazards, etc.) to immediately and adversely impact public health or safety.

☐ Yes* ☒ No ☐ unknown

***Yes to 3a or 3b - System is an imminent threat to public health and safety.**

3c. System is non-protective of ground water for other conditions as determined by inspector.

☐ Yes* ☒ No

3d. System not abandoned in accordance with Minn. R. 7080.2500.

***Yes to 3c or 3d - System is failing to protect groundwater.**

Describe verification methods and results:

Attached supporting documentation: ☐ Not applicable ☐

4. Operating Permit and Nitrogen BMP * - Compliance #4 of 5

☒ Not Applicable

Is the system operated under an Operating Permit?

☐ Yes

☐ No

If "yes", A below is required

Is the system required to employ a Nitrogen BMP specified in the system design?

☐ Yes

☐ No

If "yes", B below is required

BMP=Best Management Practice(s) specified in the system design

If the answer to both questions is "no", this section does not need to be completed.

Compliance criteria:

a. Have the Operating Permit requirements been met?

☐ Yes

☐ No

b. Is the required nitrogen BMP in place and properly functioning?

☐ Yes

☐ No

Any "no" answer indicates Noncompliance.

Describe verification methods and results:

Attached supporting documentation: ☐ Operating permit (Attach) ☐

Property address: 9813 Weavers Point Rd, Breezy Point, MN 56472

Business Name: Martin Joyce Septic Service, Inc.

Date: 11/11/2024

5. Soil Separation - Compliance component #5 of 5

Date of installation: 4/26/1994 ☐ Unknown
(mm/dd/yyyy)

Shoreland/Wellhead protection/Food beverage lodging? ☒ Yes ☐ No

Compliance criteria (select one):

5a. For systems built prior to April 1, 1996, and not located in Shoreland or Wellhead Protection Area or not serving a food, beverage or lodging establishment:

Drainfield has at least a two-foot vertical separation distance from periodically saturated soil or bedrock.

☐ Yes ☐ No*

5b. Non-performance systems built April 1, 1996, or later or for non-performance systems located in Shoreland or Wellhead Protection Areas or serving a food, beverage, or lodging establishment:

Drainfield has a three-foot vertical separation distance from periodically saturated soil bedrock. *

☒ Yes ☐ No*

5c. "Experimental", "Other", or "Performance" systems built under pre-2008 Rules; Type IV or V systems built under 2008 Rules (7080. 2350 or 7080.2400 (Advanced Inspector License required)

Drainfield meets the designed vertical separation distance from periodically saturated soil or bedrock.

☐ Yes ☐ No*

*Any "no" answer above indicates the system is failing to protect groundwater.

Describe verification methods and results:

Attached supporting documentation:

- ☒ Soil observation logs completed for report (Attach)
- ☐ Two previous verifications of required vertical separation (Attach)
- ☐ Not applicable (No soil treatment area)
- ☒ Soils used for this inspection are from the 2019 septic compliance inspection I performed.

Indicate depths of elevations

A. Bottom of distribution media	36"
B. Periodically saturated soil/bedrock	68"
C. System separation	32"
D. Required compliance separation*	*32"

*May be reduced up to 15 percent if allowed by Local Ordinance.

Upgrade requirements: (Minn. Stat. 115.55) An imminent threat to public health and safety (ITPHS) must be upgraded, replaced, or its use discontinued within ten months of receipt of this notice or within a shorter period if required by local ordinance. If the system is failing to protect ground water, the system must be upgraded, replaced, or its use discontinued within the time required by local ordinance. If an existing system is not failing as defined in law, and has at least two feet of design soil separation, then the system need not be upgraded, repaired, or its use discontinued, notwithstanding any local ordinance that is more strict. This provision does not apply to systems in shoreland areas, Wellhead Protection Areas, or those used in connection with food, beverage, and lodging establishments as defined in law.

9813 Weaver Point Rd. 4/26/94

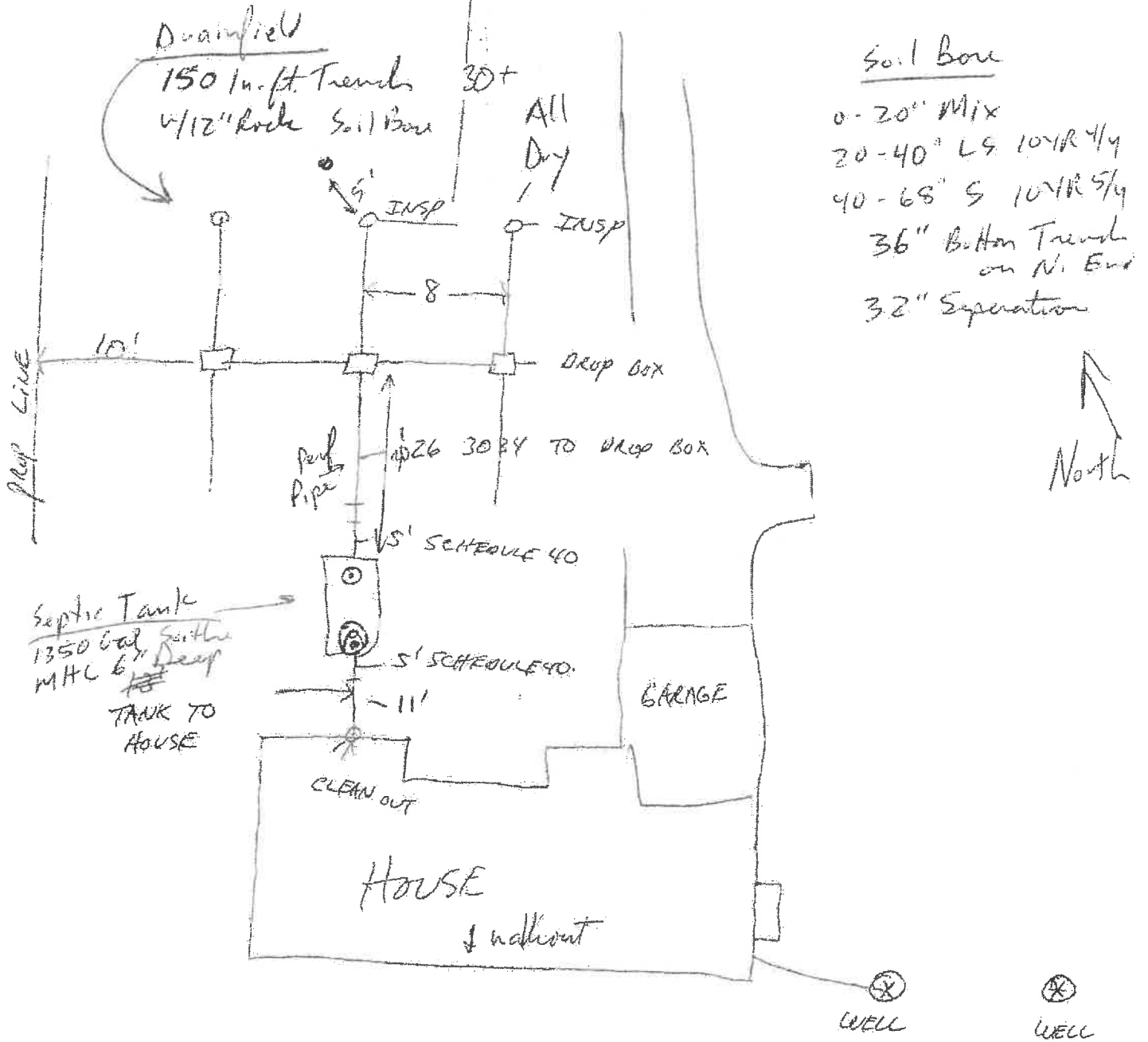

WELL 100' TO SEPTIC
 SEPTIC 100' TO OHW
 WATER TABLE NO PROBLEM
 DEPTH OF TRENCH < 48"
 GPD 675

Pelican Lake

#543552

Mark J. Jorg 10/7/19
 11/8/24
 L2129