

2 NEW FRONT ELEVATION  
A-401 3/8" = 1'-0"

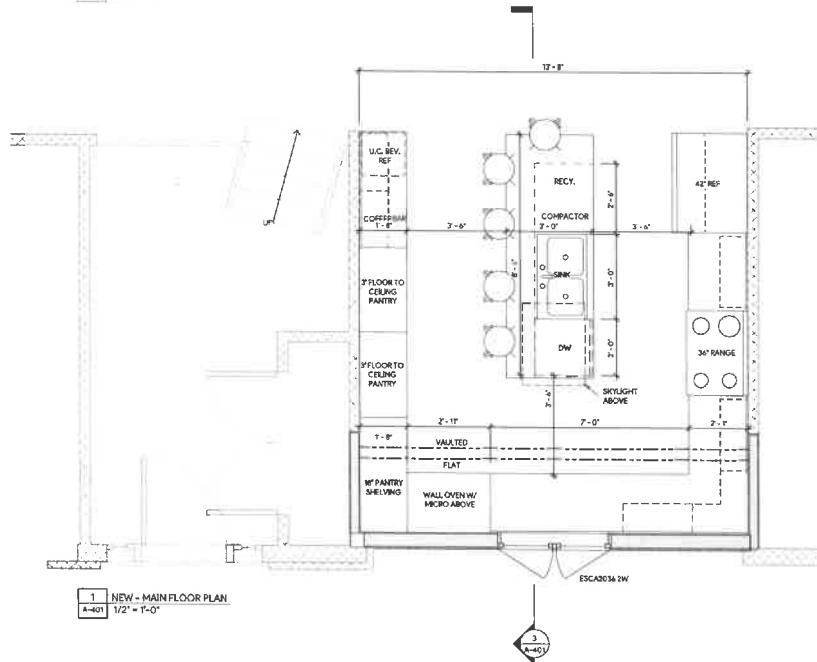

1 NEW - MAIN FLOOR PLAN  
A-401 1/2" = 1'-0"

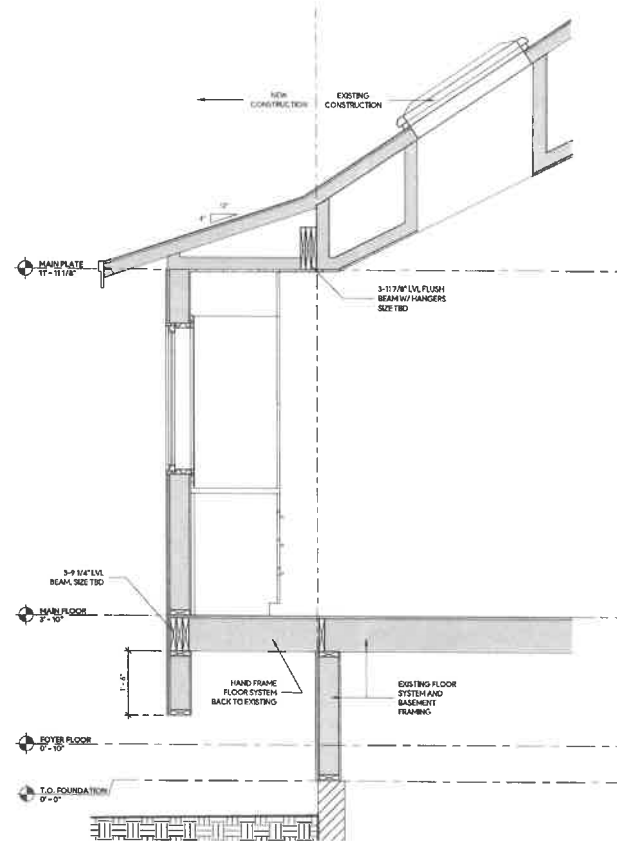

3 KITCHEN SECTION  
A-401 3/4" = 1'-0"

PRELIMINARY - NOT FOR CONSTRUCTION

**Mårka**  
Architecture  
P.O. BOX 391  
5471 LAKERS LANE, SUITE 204  
NESSWA, MN 56468  
PH (218) 232-6031  
MARKA.DESIGN

THE PYSICK REMODELED

DATE
RELEASED 11.02.23 DB
REV. 1 11.15.23 DB
REV. 2 2.07.24 CJ
REV. 3
REV. 4
REV. 5
REV. 6

PLATE HEIGHTS
UPPER: 9'-1 1/8"
FOUND:

FINISHED SQUARE FEET
UPPER:
MAIN:
LOWER:
BONUS:
TOTAL:

PROJECT  
**MAR010**  
SHEET  
**A-401**

UNSPECIFIED HEADERS TO BE 2-2x10 W/ 2 TRIMMERS

10" MIN. STAIR TREAD DEPTH & 7 3/4" MAX STAIR RISER HEIGHT

ALL ANGLES ARE 45 DEGREES UNLESS NOTED OTHERWISE

ALL EXTERIOR DIMENSIONS ARE TO OUTSIDE OF SHEATHING, CONCRETE OR FOUNDATION INSULATION

THE IDEAS, DESIGNS, DRAWINGS AND SPECIFICATIONS REPRESENTED HEREIN ARE AND SHALL REMAIN THE EXCLUSIVE COPYRIGHT PROPERTY OF MARKA, LLC. NO PART THERE OF SHALL BE USED, COPIED, OR DISCLOSED IN CONNECTION WITH ANY WORK OR PROJECT OTHER THAN THE SPECIFIED PROJECT FOR WHICH THEY HAVE BEEN PREPARED WITHOUT THE WRITTEN CONSENT OF MARKA, LLC. THE PLANS FURNISHED HEREIN WERE PREPARED UPON REQUEST AND ARE NO MEANS HEART TO BE ALL INCLUSIVE. MARKA, LLC ASSUMES NO RESPONSIBILITY FOR STRUCTURAL OR ORIENTATION ERRORS OR OMISSIONS. THE CONTRACTOR AND/OR OWNER MUST VERIFY AND CHECK ALL NOTES, DETAILS, ELEVATIONS, SECTIONS AND FLOOR PLANS AND NOTIFY MARKA, LLC OF ANY ERRORS OR OMISSIONS PRIOR TO THE START OF CONSTRUCTION. NO WARRANTIES ARE EXPRESSED OR IMPLIED INCLUDING COMPLIANCE OF THIS PLAN WITH APPLICABLE BUILDING CODE REQUIREMENTS. THE SELECTION AND APPLICATION OF CORRECT STRUCTURAL MATERIALS IS THE RESPONSIBILITY OF THE BUILDER, THE OWNER OR THE USER OF THESE PLANS.

20250204 12:31 AM

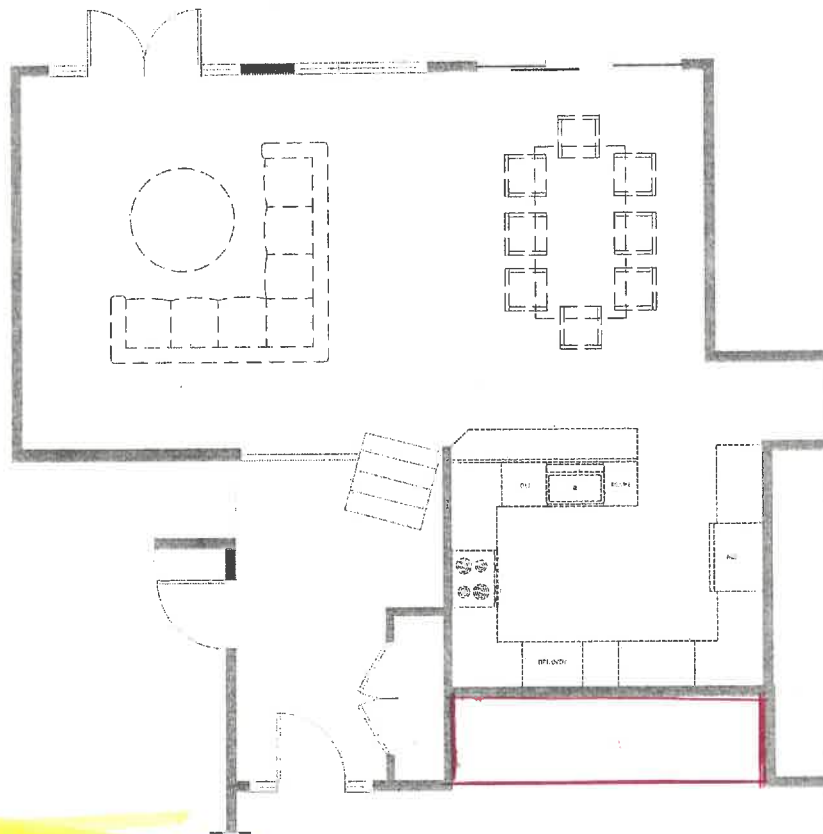

EXISTING

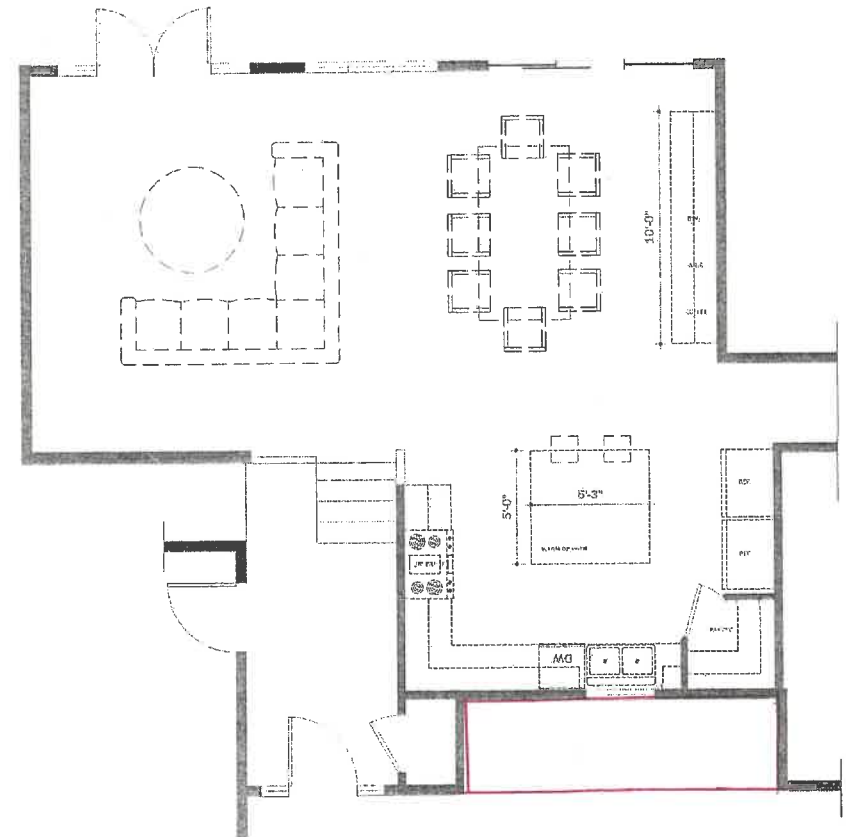

PROJECT Pysick Cabin - Kitchen Remodel  
DATE 12.05.23

www.newheritagemn.com  
218-821-7349