



## First Children's Finance

### Supporting Family and Center Child Care Programs

For nearly 30 years, First Children's Finance has worked with communities, family providers and child care centers to increase the supply and sustainability of early care and education in urban and rural areas. We do this through business management training, one-on-one coaching, financing, and community consulting. Dependent upon the project, our work may be available to providers at no cost due to funding from the MN Department of Human Services and other regional funders.

#### Right Size Solutions for Start-Up, Existing or Expansion: (brief explanation of services are on the back)

[Financial Modeling & Analysis](#) | [Business Planning](#) | [Marketing Assistance](#) | [Loans](#) | [Grants](#)  
[Contract & Policy Review](#) | [Rate Structure](#) | [Enrollment Study](#) | [Supply & Demand Gap Analysis](#)  
[DEVELOP Trainings](#) | [Business Leadership Cohort](#) | [Board Governance](#) | [Community Consultation](#)

---

For more information contact:

Shelly Kunz

Business Development Specialist

507-218-2265

[shellyk@FirstChildrensFinance.org](mailto:shellyk@FirstChildrensFinance.org)



## Services Include: (\*common ones for providers to use)

### Multiple Sessions

- **\*Financial Modeling** (start-up or expansion): looking at the financial viability of a new business. Will use FCF tools and look at income and expenses to determine profitability. In completing this process, we can look at what a Child Care Program could potentially earn each year after expenses, what a provider could earn for an hourly wage, and other financial supports that are available to become more profitable.
- **\*Financial Analysis** (existing programs): look at where you are now financially, where you would like to be, and determine adjustments that can be made to get you there
- **\*Business Planning**: high-level consultation to give client tools needed to begin writing a business plan
- **\*Marketing Assistance**: help clients realize areas to market the business- look for ways to showcase the business and draw in new families or build upon a waitlist.
- **\*Contract & Policy Review**: Be the second set of eyes on policies and contracts to recommend enhancements and adjustments
- **\*Rate Structure Consultation**: Look at current rates/rate you are considering and compare them to the regional market and CCAP rates to see if there are areas to make changes to increase profitability.
- **Board Governance Consultation**: with boards to do an assessment and spur conversations and activities to get the board to understand the business model and fiduciary responsibilities.
- **Enrollment Consultation**: look at enrollment and determine if the current enrollment maximizes profitability.
- **Loans**: Forgivable and traditional loans
- **FREE Develop Approved Training**: statewide training offered on various business and professional development topics.
- **Business Leadership Cohorts**: 4-part training session to include two consultations. By completing the entire cohort can will receive an FCC/CCC Business Leadership credential that can be used for extra points for your Parent Aware rating under the Director's credential area! The Business Leadership credential is education that will be applied to your Develop learning record.



# CHILD CARE NEEDS SUMMARY

Central Minnesota

2023

First Children's Finance Minnesota  
1-866-562-6801  
[infomn@firstchildrensfinance.org](mailto:infomn@firstchildrensfinance.org)



**First Children's Finance**

# Background Information



This report was prepared by First Children's Finance through generous funding from the Minnesota Department of Human Services.

## This report covers the following geographic area:

MN Economic Development Regions 5, 7E & 7W sorted by county

### Central Minnesota Counties:

|           |            |         |
|-----------|------------|---------|
| Benton    | Kanabec    | Stearns |
| Cass      | Mille Lacs | Todd    |
| Chisago   | Morrison   | Wadena  |
| Crow Wing | Pine       | Wright  |
| Isanti    | Sherburne  |         |

### Data Sources:

2017–2021 U.S. Census American Community Survey, 5-year estimates  
Minnesota Department of Human Services  
Minnesota Department of Health  
Minnesota Department of Education  
U.S. Postal Service

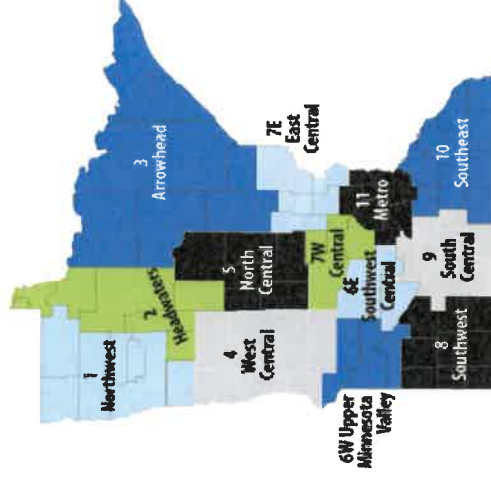

### Assumptions

1. If a zip code falls in more than one city and/or county, data was placed in the primary city and/or county as determined by the U.S. Postal Service.
2. All programs offering less than all day, every-day child care were excluded.
3. Due to lack of publicly available capacity data, all certified and non-certified programs (generally school-based programs) were excluded.

\* Capacity is an internal calculation of First Children's Finance based upon historical data collection

\*\* Children under 5 is an adjusted calculation from 2017–2021 U.S. Census American Community Survey, 5-year estimates

# Central Minnesota Child Care Need Summary by County

June 2023

## Totals:

| Child Care Centers | CCC Capacity | Family Child Care | FCC Capacity | Total Capacity | Capacity* | Under '6' Working | Children Under 5** | Child Care Need |
|--------------------|--------------|-------------------|--------------|----------------|-----------|-------------------|--------------------|-----------------|
| 119                | 10,186       | 1,134             | 14,017       | 24,203         | 20,573    | 43,944            | 37,352             | (16,780)        |

| Zip Code | City        | County | CCC # | CCC Capacity | FCC # | FCC Capacity | Total Capacity | Capacity* | Under '6' Working | Children Under 5** | Child Care Need |
|----------|-------------|--------|-------|--------------|-------|--------------|----------------|-----------|-------------------|--------------------|-----------------|
| 56329    | Foley       | Benton | 2     | 160          | 24    | 288          | 448            | 381       | 709               | 603                | -222            |
| 56333    | Gilman      | Benton | 0     | 0            | 0     | 0            | 0              | 0         | 0                 | 0                  | 0               |
| 56357    | Oak Park    | Benton | 0     | 0            | 6     | 72           | 72             | 61        | 78                | 66                 | -5              |
| 56367    | Rice        | Benton | 0     | 0            | 26    | 308          | 308            | 262       | 461               | 392                | -130            |
| 56379    | Sauk Rapids | Benton | 1     | 50           | 47    | 554          | 604            | 513       | 1167              | 992                | -479            |
| 55785    | Swatara     | Cass   | 0     | 0            | 0     | 0            | 0              | 0         | 0                 | 0                  | 0               |
| 56435    | Backus      | Cass   | 0     | 0            | 4     | 46           | 46             | 39        | 131               | 111                | -72             |
| 56452    | Hackensack  | Cass   | 0     | 0            | 0     | 0            | 0              | 0         | 27                | 23                 | -23             |
| 56473    | Pillager    | Cass   | 2     | 119          | 4     | 42           | 161            | 137       | 141               | 120                | 17              |
| 56474    | Pine River  | Cass   | 1     | 67           | 4     | 48           | 115            | 98        | 210               | 179                | -81             |
| 56484    | Walker      | Cass   | 0     | 0            | 8     | 100          | 100            | 85        | 120               | 102                | -17             |
| 56626    | Bena        | Cass   | 0     | 0            | 0     | 0            | 0              | 0         | 8                 | 7                  | -7              |
| 56633    | Cass Lake   | Cass   | 0     | 0            | 4     | 50           | 50             | 43        | 445               | 378                | -336            |
| 56641    | Federal Dam | Cass   | 0     | 0            | 0     | 0            | 0              | 0         | 29                | 25                 | -25             |
| 56655    | Longville   | Cass   | 0     | 0            | 0     | 0            | 0              | 0         | 42                | 36                 | -36             |
| 56662    | Outing      | Cass   | 0     | 0            | 0     | 0            | 0              | 0         | 11                | 9                  | -9              |

| Zip Code | City         | County    | CCC # | CCC Capacity | FCC # | FCC Capacity | Total Capacity | Capacity* | Under '6' Working | Children Under 5* | Child Care Need |
|----------|--------------|-----------|-------|--------------|-------|--------------|----------------|-----------|-------------------|-------------------|-----------------|
| 56672    | Remer        | Cass      | 0     | 0            | 1     | 12           | 12             | 10        | 72                | 61                | -51             |
| 55012    | Center City  | Chisago   | 0     | 0            | 0     | 0            | 0              | 0         | 55                | 47                | -47             |
| 55013    | Chisago City | Chisago   | 2     | 183          | 3     | 34           | 217            | 184       | 436               | 371               | -186            |
| 55032    | Harris       | Chisago   | 0     | 0            | 5     | 60           | 60             | 51        | 132               | 112               | -61             |
| 55045    | Lindstrom    | Chisago   | 0     | 0            | 7     | 88           | 88             | 75        | 526               | 447               | -372            |
| 55056    | North Branch | Chisago   | 2     | 179          | 19    | 232          | 411            | 349       | 375               | 319               | 31              |
| 55069    | Rush City    | Chisago   | 0     | 0            | 10    | 134          | 134            | 114       | 180               | 153               | -39             |
| 55074    | Shafer       | Chisago   | 0     | 0            | 2     | 26           | 26             | 22        | 129               | 110               | -88             |
| 55078    | Stacy        | Chisago   | 0     | 0            | 0     | 0            | 0              | 0         | 0                 | 0                 | 0               |
| 55079    | Stacy        | Chisago   | 0     | 0            | 5     | 58           | 58             | 49        | 511               | 434               | -385            |
| 55084    | Taylor Falls | Chisago   | 0     | 0            | 0     | 0            | 0              | 0         | 58                | 49                | -49             |
| 55092    | Wyoming      | Chisago   | 6     | 348          | 12    | 158          | 506            | 430       | 418               | 355               | 75              |
| 56401    | Brainerd     | Crow Wing | 8     | 585          | 44    | 524          | 1109           | 943       | 1951              | 1658              | -716            |
| 56425    | Baxter       | Crow Wing | 1     | 74           | 12    | 150          | 224            | 190       | 424               | 360               | -170            |
| 56441    | Crosby       | Crow Wing | 0     | 0            | 3     | 32           | 32             | 27        | 97                | 82                | -55             |
| 56442    | Crosslake    | Crow Wing | 1     | 57           | 1     | 14           | 71             | 60        | 46                | 39                | 21              |
| 56444    | Deerwood     | Crow Wing | 0     | 0            | 4     | 44           | 44             | 37        | 111               | 94                | -57             |
| 56447    | Emily        | Crow Wing | 0     | 0            | 0     | 0            | 0              | 0         | 15                | 13                | -13             |
| 56448    | Fifty Lakes  | Crow Wing | 0     | 0            | 0     | 0            | 0              | 0         | 0                 | 0                 | 0               |
| 56449    | Fort Ripley  | Crow Wing | 0     | 0            | 2     | 22           | 22             | 19        | 121               | 103               | -84             |
| 56450    | Garrison     | Crow Wing | 1     | 38           | 1     | 12           | 50             | 43        | 20                | 17                | 26              |
| 56455    | Ironton      | Crow Wing | 0     | 0            | 4     | 48           | 48             | 41        | 87                | 74                | -33             |
| 56456    | Jenkins      | Crow Wing | 0     | 0            | 0     | 0            | 0              | 0         | 0                 | 0                 | 0               |
| 56459    | Lake Hubert  | Crow Wing | 0     | 0            | 0     | 0            | 0              | 0         | 0                 | 0                 | 0               |
| 56465    | Merrifield   | Crow Wing | 0     | 0            | 4     | 48           | 48             | 41        | 94                | 80                | -39             |

| Zip Code | City         | County     | CCC # | CCC Capacity | FCC # | FCC Capacity | Total Capacity | Capacity* | Under '6' Working | Children Under 5* | Child Care Need |
|----------|--------------|------------|-------|--------------|-------|--------------|----------------|-----------|-------------------|-------------------|-----------------|
| 56468    | Nisswa       | Crow Wing  | 1     | 66           | 4     | 48           | 114            | 97        | 165               | 140               | -43             |
| 56472    | Pequot Lakes | Crow Wing  | 2     | 151          | 4     | 50           | 201            | 171       | 470               | 400               | -229            |
| 55006    | Braham       | Isanti     | 0     | 0            | 4     | 50           | 50             | 43        | 150               | 128               | -85             |
| 55008    | Cambridge    | Isanti     | 3     | 247          | 12    | 134          | 381            | 324       | 663               | 564               | -240            |
| 55017    | Dalbo        | Isanti     | 0     | 0            | 1     | 10           | 10             | 9         | 47                | 40                | -31             |
| 55029    | Grandy       | Isanti     | 0     | 0            | 0     | 0            | 0              | 0         | 33                | 28                | -28             |
| 55040    | Isanti       | Isanti     | 3     | 303          | 10    | 116          | 419            | 356       | 731               | 621               | -265            |
| 55080    | Stanchfield  | Isanti     | 0     | 0            | 0     | 0            | 0              | 0         | 116               | 99                | -99             |
| 55051    | Mora         | Kanabec    | 2     | 72           | 16    | 206          | 278            | 236       | 318               | 270               | -34             |
| 56358    | Ogilvie      | Kanabec    | 0     | 0            | 3     | 36           | 36             | 31        | 127               | 108               | -77             |
| 55371    | Princeton    | Mille Lacs | 3     | 285          | 21    | 244          | 529            | 450       | 884               | 751               | -302            |
| 56313    | Bock         | Mille Lacs | 0     | 0            | 0     | 0            | 0              | 0         | 3                 | 3                 | -3              |
| 56330    | Foreston     | Mille Lacs | 0     | 0            | 3     | 32           | 32             | 27        | 110               | 94                | -66             |
| 56342    | Isle         | Mille Lacs | 0     | 0            | 4     | 50           | 50             | 43        | 84                | 71                | -29             |
| 56353    | Milaca       | Mille Lacs | 1     | 129          | 11    | 132          | 261            | 222       | 540               | 459               | -237            |
| 56359    | Onamia       | Mille Lacs | 0     | 0            | 3     | 38           | 38             | 32        | 198               | 168               | -136            |
| 56363    | Pease        | Mille Lacs | 0     | 0            | 1     | 12           | 12             | 10        | 11                | 9                 | 1               |
| 56386    | Wahkon       | Mille Lacs | 0     | 0            | 0     | 0            | 0              | 0         | 21                | 18                | -18             |
| 56314    | Bowlus       | Morrison   | 0     | 0            | 1     | 12           | 12             | 10        | 51                | 43                | -33             |
| 56317    | Buckman      | Morrison   | 0     | 0            | 0     | 0            | 0              | 0         | 0                 | 0                 | 0               |
| 56328    | Flensburg    | Morrison   | 0     | 0            | 1     | 10           | 10             | 9         | 4                 | 3                 | 5               |
| 56338    | Hillman      | Morrison   | 0     | 0            | 2     | 26           | 26             | 22        | 58                | 49                | -27             |
| 56344    | Lastrup      | Morrison   | 0     | 0            | 0     | 0            | 0              | 0         | 0                 | 0                 | 0               |
| 56345    | Little Falls | Morrison   | 2     | 92           | 31    | 354          | 446            | 379       | 821               | 698               | -319            |
| 56364    | Pierz        | Morrison   | 0     | 0            | 24    | 282          | 282            | 240       | 345               | 293               | -54             |

| Zip Code | City          | County    | CCC # | CCC Capacity | FCC # | FCC Capacity | Total Capacity | Capacity* | Under '6' Working | Children Under 5* | Child Care Need |
|----------|---------------|-----------|-------|--------------|-------|--------------|----------------|-----------|-------------------|-------------------|-----------------|
| 56373    | Royalton      | Morrison  | 0     | 0            | 11    | 126          | 126            | 107       | 190               | 162               | -54             |
| 56382    | Swanville     | Morrison  | 0     | 0            | 3     | 34           | 34             | 29        | 64                | 54                | -26             |
| 56384    | Upsala        | Morrison  | 0     | 0            | 0     | 0            | 0              | 0         | 15                | 13                | -13             |
| 56443    | Cushing       | Morrison  | 0     | 0            | 2     | 26           | 26             | 22        | 47                | 40                | -18             |
| 56466    | Motley        | Morrison  | 0     | 0            | 4     | 50           | 50             | 43        | 74                | 63                | -20             |
| 56475    | Randall       | Morrison  | 0     | 0            | 6     | 76           | 76             | 65        | 97                | 82                | -18             |
| 55007    | Brook Park    | Pine      | 0     | 0            | 2     | 26           | 26             | 22        | 62                | 53                | -31             |
| 55030    | Grasston      | Pine      | 0     | 0            | 1     | 14           | 14             | 12        | 108               | 92                | -80             |
| 55036    | Henriette     | Pine      | 0     | 0            | 0     | 0            | 0              | 0         | 0                 | 0                 | 0               |
| 55037    | Hinckley      | Pine      | 0     | 0            | 4     | 50           | 50             | 43        | 179               | 152               | -110            |
| 55063    | Pine City     | Pine      | 3     | 208          | 18    | 216          | 424            | 360       | 431               | 366               | -6              |
| 55067    | Rock Creek    | Pine      | 0     | 0            | 0     | 0            | 0              | 0         | 0                 | 0                 | 0               |
| 55072    | Sandstone     | Pine      | 1     | 81           | 1     | 14           | 95             | 81        | 117               | 99                | -19             |
| 55704    | Askov         | Pine      | 0     | 0            | 2     | 24           | 24             | 20        | 55                | 47                | -26             |
| 55712    | Bruno         | Pine      | 0     | 0            | 1     | 14           | 14             | 12        | 2                 | 2                 | 10              |
| 55735    | Finlayson     | Pine      | 0     | 0            | 1     | 14           | 14             | 12        | 104               | 88                | -77             |
| 55756    | Kerrick       | Pine      | 0     | 0            | 0     | 0            | 0              | 0         | 12                | 10                | -10             |
| 55783    | Sturgeon Lake | Pine      | 0     | 0            | 2     | 28           | 28             | 24        | 103               | 88                | -64             |
| 55795    | Willow River  | Pine      | 0     | 0            | 2     | 28           | 28             | 24        | 70                | 60                | -36             |
| 55308    | Becker        | Sherburne | 1     | 148          | 20    | 239          | 387            | 329       | 648               | 551               | -222            |
| 55309    | Big Lake      | Sherburne | 1     | 120          | 31    | 364          | 484            | 411       | 1189              | 1011              | -599            |
| 55319    | Clear Lake    | Sherburne | 0     | 0            | 6     | 70           | 70             | 60        | 430               | 366               | -306            |
| 55330    | Elk River     | Sherburne | 8     | 1074         | 65    | 786          | 1860           | 1581      | 2857              | 2428              | -847            |
| 55377    | Santiago      | Sherburne | 0     | 0            | 0     | 0            | 0              | 0         | 0                 | 0                 | 0               |
| 55398    | Zimmerman     | Sherburne | 3     | 203          | 34    | 402          | 605            | 514       | 1103              | 938               | -423            |



| Zip Code | City          | County    | CCC # | CCC Capacity | FCC # | FCC Capacity | Total Capacity | Capacity* | Under '6' Working | Children Under 5* | Child Care Need |
|----------|---------------|-----------|-------|--------------|-------|--------------|----------------|-----------|-------------------|-------------------|-----------------|
| 56304    | Saint Cloud   | Sherburne | 3     | 213          | 11    | 131          | 344            | 292       | 819               | 696               | -404            |
| 56353    | Kimball       | Stearns   | 0     | 0            | 1     | 10           | 10             | 9         | 165               | 140               | -132            |
| 56301    | Saint Cloud   | Stearns   | 10    | 791          | 28    | 328          | 1119           | 951       | 2207              | 1876              | -925            |
| 56302    | Saint Cloud   | Stearns   | 0     | 0            | 0     | 0            | 0              | 0         | 0                 | 0                 | 0               |
| 56303    | Saint Cloud   | Stearns   | 6     | 506          | 24    | 292          | 798            | 678       | 1342              | 1141              | -462            |
| 56307    | Albany        | Stearns   | 2     | 71           | 14    | 166          | 237            | 201       | 389               | 331               | -129            |
| 56310    | Avon          | Stearns   | 1     | 32           | 21    | 246          | 278            | 236       | 324               | 275               | -39             |
| 56312    | Belgrade      | Stearns   | 0     | 0            | 7     | 82           | 82             | 70        | 172               | 146               | -77             |
| 56316    | Brooten       | Stearns   | 1     | 40           | 1     | 14           | 54             | 46        | 64                | 54                | -9              |
| 56320    | Cold Spring   | Stearns   | 2     | 78           | 16    | 188          | 266            | 226       | 604               | 513               | -287            |
| 56321    | Collegeville  | Stearns   | 0     | 0            | 0     | 0            | 0              | 0         | 0                 | 0                 | 0               |
| 56325    | Elrosa        | Stearns   | 0     | 0            | 1     | 10           | 10             | 9         | 13                | 11                | -3              |
| 56331    | Freeport      | Stearns   | 1     | 50           | 11    | 136          | 186            | 158       | 262               | 223               | -65             |
| 56335    | Greenwald     | Stearns   | 0     | 0            | 1     | 12           | 12             | 10        | 36                | 31                | -20             |
| 56340    | Holdingford   | Stearns   | 0     | 0            | 12    | 140          | 140            | 119       | 129               | 110               | 9               |
| 56352    | Melrose       | Stearns   | 1     | 61           | 17    | 206          | 267            | 227       | 418               | 355               | -128            |
| 56356    | New Munich    | Stearns   | 0     | 0            | 0     | 0            | 0              | 0         | 36                | 31                | -31             |
| 56362    | Paynesville   | Stearns   | 0     | 0            | 9     | 108          | 108            | 92        | 308               | 262               | -170            |
| 56368    | Richmond      | Stearns   | 4     | 211          | 7     | 82           | 293            | 249       | 201               | 171               | 78              |
| 56369    | Rockville     | Stearns   | 2     | 59           | 1     | 12           | 71             | 60        | 69                | 59                | 2               |
| 56371    | Roscoe        | Stearns   | 0     | 0            | 0     | 0            | 0              | 0         | 12                | 10                | -10             |
| 56372    | Saint Cloud   | Stearns   | 0     | 0            | 0     | 0            | 0              | 0         | 0                 | 0                 | 0               |
| 56374    | Saint Joseph  | Stearns   | 1     | 163          | 18    | 220          | 383            | 326       | 410               | 349               | -23             |
| 56375    | Saint Stephen | Stearns   | 0     | 0            | 1     | 10           | 10             | 9         | 58                | 49                | -41             |
| 56376    | Saint Martin  | Stearns   | 0     | 0            | 2     | 22           | 22             | 19        | 23                | 20                | -1              |

| Zip Code | City         | County  | CCC # | CCC Capacity | FCC # | FCC Capacity | Total Capacity | Capacity* | Under '6' Working | Children Under 5* | Child Care Need |
|----------|--------------|---------|-------|--------------|-------|--------------|----------------|-----------|-------------------|-------------------|-----------------|
| 56377    | Sartell      | Stearns | 3     | 438          | 5     | 596          | 1034           | 879       | 1543              | 1312              | -433            |
| 56378    | Sauk Centre  | Stearns | 1     | 67           | 21    | 246          | 313            | 266       | 443               | 377               | -111            |
| 56387    | Waite Park   | Stearns | 0     | 0            | 8     | 100          | 100            | 85        | 501               | 426               | -341            |
| 56388    | Saint Cloud  | Stearns | 0     | 0            | 0     | 0            | 0              | 0         | 0                 | 0                 | 0               |
| 56393    | Saint Cloud  | Stearns | 0     | 0            | 0     | 0            | 0              | 0         | 0                 | 0                 | 0               |
| 56395    | Saint Cloud  | Stearns | 0     | 0            | 0     | 0            | 0              | 0         | 0                 | 0                 | 0               |
| 56396    | Saint Cloud  | Stearns | 0     | 0            | 0     | 0            | 0              | 0         | 0                 | 0                 | 0               |
| 56397    | Saint Cloud  | Stearns | 0     | 0            | 0     | 0            | 0              | 0         | 0                 | 0                 | 0               |
| 56398    | Saint Cloud  | Stearns | 0     | 0            | 0     | 0            | 0              | 0         | 0                 | 0                 | 0               |
| 56399    | Saint Cloud  | Stearns | 0     | 0            | 0     | 0            | 0              | 0         | 0                 | 0                 | 0               |
| 56318    | Burtrum      | Todd    | 0     | 0            | 1     | 12           | 12             | 10        | 34                | 29                | -19             |
| 56336    | Grey Eagle   | Todd    | 0     | 0            | 3     | 34           | 34             | 29        | 78                | 66                | -37             |
| 56347    | Long Prairie | Todd    | 0     | 0            | 14    | 164          | 164            | 139       | 327               | 278               | -139            |
| 56389    | West Union   | Todd    | 0     | 0            | 0     | 0            | 0              | 0         | 6                 | 5                 | -5              |
| 56437    | Bertha       | Todd    | 0     | 0            | 1     | 10           | 10             | 9         | 52                | 44                | -36             |
| 56438    | Browerville  | Todd    | 0     | 0            | 6     | 76           | 76             | 65        | 113               | 96                | -31             |
| 56440    | Clarissa     | Todd    | 0     | 0            | 2     | 22           | 22             | 19        | 76                | 65                | -46             |
| 56446    | Eagle Bend   | Todd    | 0     | 0            | 0     | 0            | 0              | 0         | 87                | 74                | -74             |
| 56453    | Hewitt       | Todd    | 0     | 0            | 2     | 22           | 22             | 19        | 37                | 31                | -13             |
| 56434    | Aldrich      | Wadena  | 0     | 0            | 0     | 0            | 0              | 0         | 0                 | 0                 | 0               |
| 56464    | Menahga      | Wadena  | 0     | 0            | 2     | 24           | 24             | 20        | 228               | 194               | -173            |
| 56477    | Sebeka       | Wadena  | 0     | 0            | 6     | 70           | 70             | 60        | 155               | 132               | -72             |
| 56479    | Staples      | Wadena  | 1     | 49           | 5     | 60           | 109            | 93        | 185               | 157               | -65             |
| 56481    | Verndale     | Wadena  | 1     | 102          | 2     | 26           | 128            | 109       | 124               | 105               | 3               |
| 56482    | Wadena       | Wadena  | 1     | 49           | 16    | 188          | 237            | 201       | 459               | 390               | -189            |

| Zip Code      | City          | County | CCC #      | CCC Capacity  | FCC #        | FCC Capacity  | Total Capacity | Capacity*     | Under '6' Working | Children Under 5* | Child Care Need |
|---------------|---------------|--------|------------|---------------|--------------|---------------|----------------|---------------|-------------------|-------------------|-----------------|
| 55301         | Albertville   | Wright | 2          | 341           | 25           | 290           | 631            | 536           | 692               | 588               | -52             |
| 55302         | Annandale     | Wright | 2          | 201           | 7            | 80            | 281            | 239           | 505               | 429               | -190            |
| 55313         | Buffalo       | Wright | 2          | 579           | 28           | 324           | 903            | 768           | 1328              | 1129              | -361            |
| 55320         | Clearwater    | Wright | 0          | 0             | 11           | 124           | 124            | 105           | 296               | 252               | -146            |
| 55321         | Cokato        | Wright | 1          | 35            | 4            | 50            | 85             | 72            | 230               | 196               | -123            |
| 55328         | Delano        | Wright | 1          | 151           | 11           | 117           | 268            | 228           | 678               | 576               | -349            |
| 55341         | Hanover       | Wright | 1          | 60            | 5            | 58            | 118            | 100           | 250               | 213               | -112            |
| 55349         | Howard Lake   | Wright | 0          | 0             | 5            | 60            | 60             | 51            | 159               | 135               | -84             |
| 55358         | Maple Lake    | Wright | 0          | 0             | 8            | 88            | 88             | 75            | 302               | 257               | -182            |
| 55362         | Monticello    | Wright | 2          | 166           | 34           | 404           | 570            | 485           | 1430              | 1216              | -731            |
| 55363         | Montrose      | Wright | 1          | 48            | 6            | 70            | 118            | 100           | 367               | 312               | -212            |
| 55373         | Rockford      | Wright | 2          | 145           | 6            | 72            | 217            | 184           | 164               | 139               | 45              |
| 55376         | Saint Michael | Wright | 3          | 441           | 32           | 370           | 811            | 689           | 1404              | 1193              | -504            |
| 55382         | South Haven   | Wright | 0          | 0             | 8            | 96            | 96             | 82            | 125               | 106               | -25             |
| 55390         | Waverly       | Wright | 0          | 0             | 9            | 102           | 102            | 87            | 161               | 137               | -50             |
| 55592         | Maple Plain   | Wright | 0          | 0             | 0            | 0             | 0              | 0             | 0                 | 0                 | 0               |
| <b>Totals</b> |               |        | <b>119</b> | <b>10,186</b> | <b>1,134</b> | <b>14,017</b> | <b>24,203</b>  | <b>20,573</b> | <b>43,944</b>     | <b>37,352</b>     | <b>(16,780)</b> |



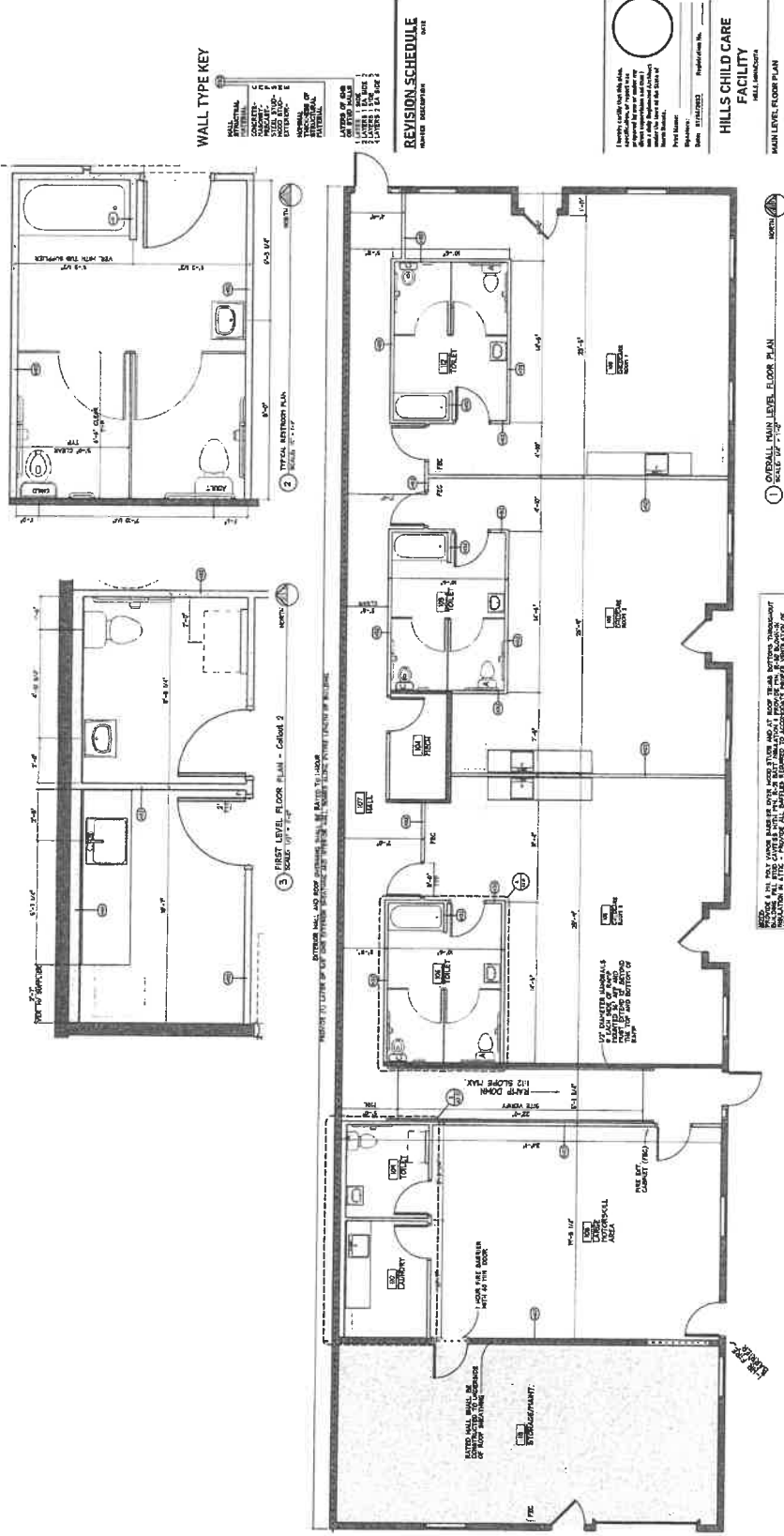

**WALL TYPE KEY**

|   |        |  |
|---|--------|--|
| 1 | TYPE 1 | 5/8" MIN. INSULATED CONCRETE WALL                                      |
| 2 | TYPE 2 | CONCRETE WALL  |
| 3 | TYPE 3 | 5/8" MIN. CONCRETE WALL WITH POLYURETHANE INSULATION                   |
| 4 | TYPE 4 | 5/8" MIN. CONCRETE WALL WITH POLYURETHANE INSULATION AND FINISH SIDING |
| 5 | TYPE 5 | CONCRETE WALL WITH FINISH SIDING                                       |

**REVISION SCHEDULE**

| No. | Description          | Date       |
|-----|----------------------|------------|
| 1   | ISSUED FOR PERMIT    | 01/12/2011 |
| 2   | REVISIONS FOR PERMIT | 01/12/2011 |
| 3   | REVISIONS FOR PERMIT | 01/12/2011 |
| 4   | REVISIONS FOR PERMIT | 01/12/2011 |

**HILLS CHILD CARE FACILITY**  
MAIN LEVEL FLOOR PLAN

DATE: 01/12/2011  
DRAWING NO.: A3.01

SCALE: 1/8" = 1'-0"

PROJECT NO.: 110422011  
SHEET NO.: 1 OF 2

1.00 OVERALL MAIN LEVEL FLOOR PLAN

3.00 FIRST LEVEL FLOOR PLAN - CANNOT 3

2.00 TYPICAL RESTROOM PLAN

NOTES:  
1. THE SHOWN BASIS IS FOR THE MAIN LEVEL.  
2. ALL DIMENSIONS ARE IN FEET AND INCHES.  
3. ALL WALLS AND PARTITIONS TO BE CONCRETE WITH POLYURETHANE INSULATION.  
4. ALL WALLS TO BE FINISHED WITH GYP-CRACKS, PAINTED.

1.00 KITCHEN AREA SHALL BE CONCRETE POLISHED AND POLISHED TO A FINISH OF 1000-1200 Grit.  
2.00 WALL FINISH SHALL BE GYP-CRACKS, PAINTED.  
3.00 CEILING FINISH SHALL BE GYP-CRACKS, PAINTED.

SEE PLAN FOR WALL FINISH

SEE PLAN FOR WALL FINISH

