

CHANGE ORDER NO.: 1

Owner: **City of Breckenridge**

Engineer: **eHT**

Contractor: **Raydon, Inc.**

Project: **2024 Paving Improvements – Phase 1**

Contract Name: **N/A**

Date Issued: **12/30/2024**

Owner's Project No.: **N/A**

Engineer's Project No.: **5580-40**

Contractor's Project No.: **N/A**

Effective Date of Change Order: **12/30/2024**

The Contract is modified as follows upon execution of this Change Order:

Description:

- Hullum and Harvey Intersection - Additional concrete pavement, curb and gutter, and residential concrete driveways to improve drainage conditions.
- 4th and Liveoak Intersection – Reconstruction of the roadway to improve drainage, grades, and rideability.
- Payne Street – Installation of concrete pavement in front of dumpster pads to improve the structural integrity of the pavement to better withstand the heavy traffic.
- Pecan Street – Reconstruction of the asphalt pavement and curb and gutter along the median, approaching the intersection with Hullum Street, to improve drainage conditions.
- Gaddis Street – Alterations to the scope to limit the improvements along Gaddis Street from Dunnigan Street to S. Butte Street.
- 3rd Street – Provide “pre-lay” asphaltic pavement to roadway surface to improve conditions.
- Hullum Street – Replace the failing curb along Hullum Street from S. Oakwood Street to S. Court Street.

Attachments:

Cost Breakdown Spreadsheet, Updated Plan Sheets

Change in Contract Price	Change in Contract Times
Original Contract Price: \$ <u>2,405,233.20</u>	Original Contract Times: Substantial Completion: <u>90 days</u> Ready for final payment: <u>120 days</u>
Decrease from previously approved Change Orders \$ <u>N/A</u>	Increase from previously approved Change Orders Substantial Completion: <u>N/A</u> Ready for final payment: <u>N/A</u>
Contract Price prior to this Change Order: \$ <u>2,405,233.20</u>	Contract Times prior to this Change Order: Substantial Completion: <u>90 days</u> Ready for final payment: <u>120 days</u>
Increase this Change Order: \$ <u>214,593.98</u>	Increase this Change Order: Substantial Completion: <u>N/A</u> Ready for final payment: <u>N/A</u>
Contract Price incorporating this Change Order: \$ <u>2,619,827.18</u>	Contract Times with all approved Change Orders: Substantial Completion: <u>90 days</u> Ready for final payment: <u>120 days</u>

Recommended by Engineer

Accepted by Contractor

By: _____

By: _____

Title: Project Manager

Title: _____

Date: _____

Date: _____

Authorized by Owner

By: _____

Title: _____

Date: _____

Change Order Items

City of Breckenridge
2024 Paving Improvements

Engineer **eHT**
Contractor **Raydon**
Project No. **5580-40**

Awarded Contract - \$2,405,233.20

Contract Item No.	Description	Quantity	Unit	Unit Price	Total Cost	Description
	No. 1 -					
	Improvements on Elliot Street Reconstruction, East of Harvey to improve drainage conditions					
12	Demolish, Remove & Dispose of Existing Pavement Hullum & Harvey	83 SY		\$ 12.56	\$ 1,042.48	
18	Concrete Pavement with Monolithic Curb (Class "P")(7")	83 SY		\$ 105.50	\$ 8,756.50	
13	Demolish, Remove & Dispose of Existing Concrete Curb & Gutter	20 LF		\$ 2.00	\$ 40.00	
19	Concrete Curb & Gutter	20 LF		\$ 20.85	\$ 417.00	
14	Demolish, Remove & Dispose of Existing Residential Concrete Driveway	28 SY		\$ 31.50	\$ 882.00	
16	Residential Concrete Driveway Apron	28 SY		\$ 107.25	\$ 3,003.00	
	Total No. 1				\$ 14,140.98	
	No. 2 -					
	Improvement of grades along 4th Street, at the intersection of Liveoak, refer to Work Change Directive Plan Sheet dated 11/06/2024.					
9	Demolish, Remove & Dispose of Existing Pavement (Tie-in Locations)	-91 SY		\$ 7.11	\$ (647.01)	Reduction of Tie-Ins (North and South) @ Liveoak
12	Demolish, Remove & Dispose of Existing Pavement	105 SY		\$ 12.56	\$ 1,318.80	Reconstruction of Asphalt along 4th Street STA. 3+35 to 3+88
4	Hot Mix Asphaltic Concrete (2")(Type D)(PG 70-22) Over-Lay	-27.6 TONS		\$ 141.00	\$ (3,891.60)	Reduction of overlay from STA. 2+80 to 3+88
11	Hot Mix Asphaltic Concrete (2")(Type D)(PG 70-22)(Tie-in Locations)	-10.5 TONS		\$ 151.00	\$ (1,585.50)	Reduction of Tie-Ins (North and South) @ Liveoak
11	Hot Mix Asphaltic Concrete (2")(Type D)(PG 70-22)(Tie-in Locations)	12 TONS		\$ 151.00	\$ 1,812.00	Reconstruction of Asphalt along 4th Street STA. 3+35 to 3+88
5	Tack Coat (CSS-1H)(0.25 GAL/SY)	-60 GAL		\$ 6.50	\$ (390.00)	
10	Prime Coat (AEP) (0.25 GAL/SY) (Tie-in Locations)	-22.75 GAL		\$ 6.50	\$ (147.88)	Reduction of Tie-Ins (North and South) @ Liveoak
10	Prime Coat (AEP) (0.25 GAL/SY) (Tie-in Locations)	26.25 GAL		\$ 6.50	\$ 170.63	Reconstruction of Asphalt along 4th Street STA. 3+35 to 3+88
17	Cross-Street Concrete Apron with Monolithic Curb (Base Subsidiary)	128 SY		\$ 115.50	\$ 14,784.00	New Concrete Roadway Aprons along 4th Street
N/A	Base Material for Reconstructed Asphalt STA. 3+35 to 3+88 (8" Compacted)	115.5 SY		\$ 19.00	\$ 2,194.50	STA. 3+35 to 3+88 will be regraded and need new base subgrade below asphalt paven
	Total No. 2				\$ 13,617.94	
	No. 3 -					
	Removal of existing asphalt pavement and installation of concrete pavement in front of dumpster pads along Payne, refer to WCD dated 11/06/2024.					
12	Demolish, Remove & Dispose of Existing Pavement	160 SY		\$ 12.56	\$ 2,009.60	Demolition of asphalt in front of dumpster pads
4	Hot Mix Asphaltic Concrete (2")(Type D)(PG 70-22) Over-Lay	-18.2 TONS		\$ 141.00	\$ (2,566.20)	Reduction of overlay in front of dumpster pads
5	Tack Coat (CSS-1H)(0.25 GAL/SY)	-40 GAL		\$ 6.50	\$ (260.00)	
18	Concrete Pavement with Monolithic Curb (Class "P")(7")	160 SY		\$ 115.50	\$ 18,480.00	New Concrete w/ monolithic curb in front of dumpster pads
13	Demolish, Remove & Dispose of Existing Concrete Curb & Gutter	131 LF		\$ 2.00	\$ 262.00	Demolition of curb and gutter in area of proposed concrete
	Total No. 3				\$ 17,925.40	

	No. 4 -					
	Reconstruct median and pavement on the south end of South Pecan St.					
13	Demolish, Remove & Dispose of Existing Concrete Curb & Gutter	226	LF	\$ 2.00	\$ 452.00	
9	Demolish, Remove & Dispose of Existing Pavement (Tie-in Locations)	820	SY	\$ 7.11	\$ 5,830.20	
10	Prime Coat (AEP) (0.25 GAL/SY) (Tie-in Locations)	205	GAL	\$ 6.50	\$ 1,332.50	
11	Hot Mix Asphaltic Concrete (2")(Type D)(PG 70-22)(Tie-in Locations)	94.0	TON	\$ 151.00	\$ 14,194.00	
N/A	Base Material for Reconstructed Asphalt STA. 11+00 to 12+62 (8" Compacted)	820	SY	\$ 19.00	\$ 15,580.00	
N/A	Concrete Curb & Gutter	226	LF	\$ 20.85	\$ 4,712.10	
9	Demolish, Remove & Dispose of Existing Pavement (Tie-in Locations)	104	SY	\$ (7.11)	\$ (739.44)	
10	Prime Coat (AEP) (0.25 GAL/SY) (Tie-in Locations)	26	GAL	\$ (6.50)	\$ (169.00)	
11	Hot Mix Asphaltic Concrete (2")(Type D)(PG 70-22)(Tie-in Locations)	11.9	TON	\$ (151.00)	\$ (1,802.03)	
4	Hot Mix Asphaltic Concrete (2")(Type D)(PG 70-22) Over-Lay	82.2	TON	\$ (141.00)	\$ (11,594.73)	
5	Tack Coat (CSS-1H)(0.25 GAL/SY)	205	GAL	\$ (6.50)	\$ (1,332.50)	
	Total No. 4				\$ 26,463.09	
	No. 5 -					
	Gaddis Street Changes					
15	Repair of Gravel Driveways	84	SY	\$ 5.88	\$ 493.92	
3	Concrete Valve Collar	4	EA	\$ 525.00	\$ 2,100.00	
9	Demolish, Remove & Dispose of Existing Pavement (Tie-in Locations)	432	SY	\$ 7.11	\$ 3,071.52	
24	Right-Of-Way Clearance	1470	LF	\$ 2.67	\$ 3,924.90	
10	Prime Coat (AEP) (0.25 GAL/SY) (Tie-in Locations)	108	GAL	\$ 6.50	\$ 702.00	
11	Hot Mix Asphaltic Concrete (2")(Type D)(PG 70-22)(Tie-in Locations)	50	TON	\$ 151.00	\$ 7,550.00	432 SY
4	Hot Mix Asphaltic Concrete (2")(Type D)(PG 70-22) Over-Lay	242	TON	\$ 141.00	\$ 34,122.00	2,100 SY of Over-Lay
5	Tack Coat (CSS-1H)(0.25 GAL/SY)	525	GAL	\$ 6.50	\$ 3,412.50	
6	Base Material (6")(Type A, Grade 1 or 2) (Widening)	26	CY	\$ 81.06	\$ 2,107.56	700 LF x 2' = 155 SY
15	Repair of Gravel Driveways	323	SY	\$ (5.88)	\$ (1,899.24)	
9	Demolish, Remove & Dispose of Existing Pavement (Tie-in Locations)	147	SY	\$ (7.11)	\$ (1,045.17)	
24	Right-Of-Way Clearance	2880	LF	\$ (2.67)	\$ (7,689.60)	
10	Prime Coat (AEP) (0.25 GAL/SY) (Tie-in Locations)	37	GAL	\$ (6.50)	\$ (240.50)	
11	Hot Mix Asphaltic Concrete (2")(Type D)(PG 70-22)(Tie-in Locations)	16.9	TON	\$ (151.00)	\$ (2,551.90)	147 SY
4	Hot Mix Asphaltic Concrete (2")(Type D)(PG 70-22) Over-Lay	375	TON	\$ (141.00)	\$ (52,875.00)	3,256 SY of Over-Lay
5	Tack Coat (CSS-1H)(0.25 GAL/SY)	814	GAL	\$ (6.50)	\$ (5,291.00)	
6	Base Material (6")(Type A, Grade 1 or 2) (Widening)	62	CY	\$ (81.06)	\$ (5,025.72)	1,670 LF x 2' = 371 SY
	Total No. 5				\$ (19,133.73)	
	No. 6 -					
	3rd Street Pre-Lay					
4	Hot Mix Asphaltic Concrete (2")(Type D)(PG 70-22)	200	TON	\$ 141.00	\$ 28,200.00	
	Total No. 6				\$ 28,200.00	

	No. 7 -					
	Hullum Curb Replacement					
N/A	Dowelled Curb on Existing Concrete Pavement	5110	LF	\$ 24.00	\$ 122,640.00	Replace 6" curb along Hullum Street, STA. 15+05 to STA. 45+94
13	Demolish, Remove & Dispose of Existing Concrete Curb & Gutter	4140	LF	\$ 2.00	\$ 8,280.00	Demolition and Disposal of existing curb along Hullum Street in areas of replacement
N/A	Concrete Curb & Gutter	118	LF	\$ 20.85	\$ 2,460.30	Replace 6" curb and gutter along Hullum Street, STA. 48+00 to STA. 50+00
	Total No. 7				\$ 133,380.30	

Total Change Order No. 1	\$214,593.98
--------------------------	--------------

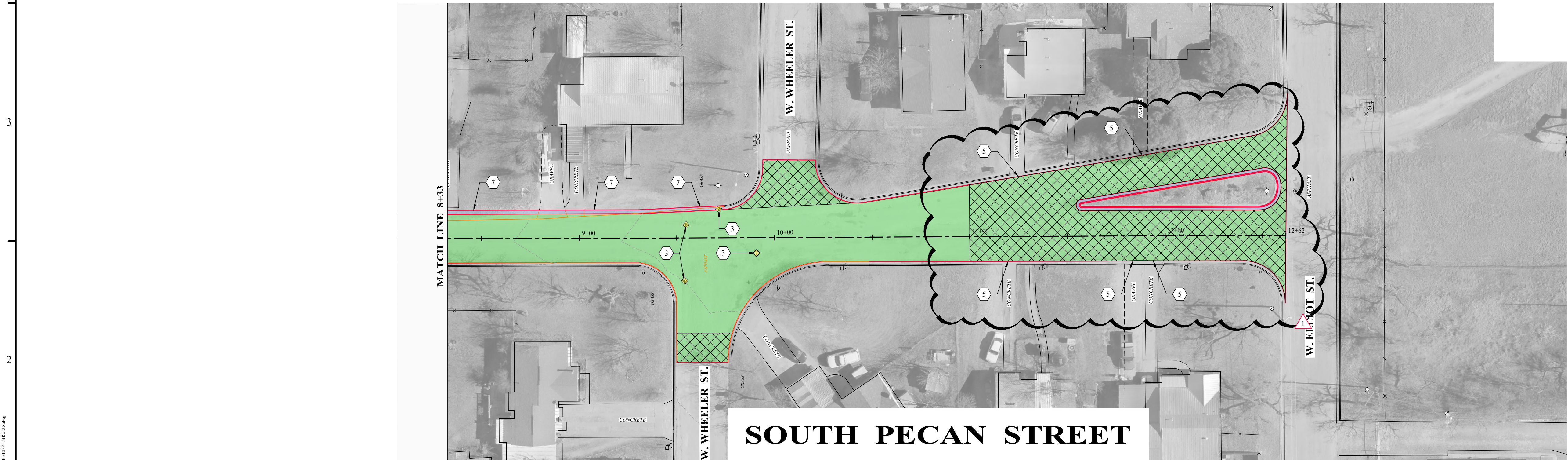
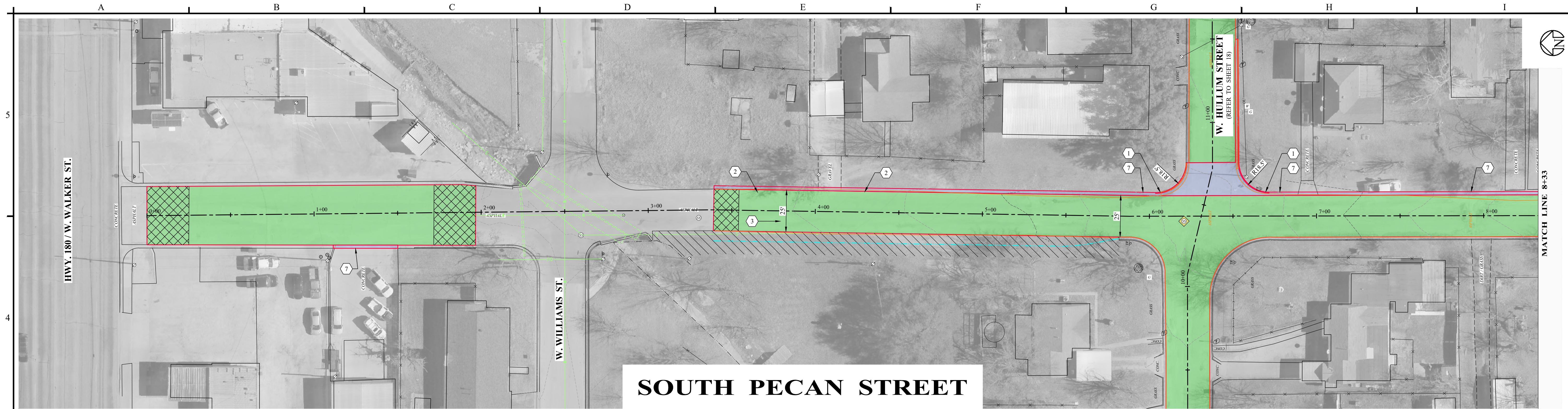

LEGEND - EXISTING

- POWER POLE
- MAIL BOX
- SANITARY SEWER MANHOLE
- WATER METER
- FIRE HYDRANT
- SIGNAGE
- FENCE
- PIPE CULVERT

LEGEND - PROPOSED

- EXISTING EDGE OF PAVEMENT
- INSTALL CONCRETE PAVEMENT AS PER DETAIL
- INSTALL 1-1/2" ASPHALT OVERLAY AS PER DETAIL
- EXISTING PAVEMENT TO BE REMOVED AND REPLACED TO PROVIDE SMOOTH TRANSITION FROM EXISTING ASPHALT
- INSTALL GRAVEL PAVEMENT AS NEEDED TO PROVIDE SMOOTH TRANSITION BETWEEN ST. AND DRIVEWAYS
- RE-ESTABLISH EXISTING DITCH TO DRAIN

NOTES INDICATED BY NUMBER IN (#):

- INSTALL MONOLITHIC CURB AS PER DETAIL.
- INSTALL CURB AND GUTTER SECTION TO MATCH EXISTING.
- INSTALL CONCRETE COLLAR AS PER DETAIL.
- AREA OF BRUSH/TREES (WITHIN RIGHT-OF-WAY) TO BE REMOVED AND LEGALLY DISPOSED.
- REDUCE OVERLAY THICKNESS TO 1/2" IN ORDER TO CREATE A SMOOTH TRANSITION INTO THE DRIVEWAY.
- MATCH EXISTING CULVERT FLOWLINE.
- INSTALL LAYDOWN CURB AS PER DETAIL.

NO.	REVISION	DATE
0	ISSUED FOR BID	08/13/2024
1	FIELD DIRECTIVE 1	11/06/2024
2	FIELD DIRECTIVE 2	11/15/2024

11/15/2024

Sequel Diller, P.E.



402 Cedar Street • Abilene, Texas 79601 • T: (325) 698-5560 • F: (325) 690-3240 • www.e-h-t.com

PE Firm Registration No. 1151 • PG Firm Registration No. 50103 • RPLS Firm Registration No. 10011900

BAR IS ONE INCH ON ORIGINAL DRAWING

IF NOT ONE INCH ON THIS SHEET, ADJUST SCALES ACCORDINGLY.

DISCLAIMER:
THIS DRAWING IS INTENDED TO BE PRINTED IN COLOR!

DESIGNED BY
C. NORRIS

DRAWN BY
D. BORCIK

CHECKED BY
S. DILLER

SCALE
1" = 30'

DATE
08/13/2024

STREET PAVING IMPROVEMENTS
BRECKENRIDGE, TEXAS

SOUTH PECAN STREET

PROJECT NO.:
5580 - 40

SHEET No.
28

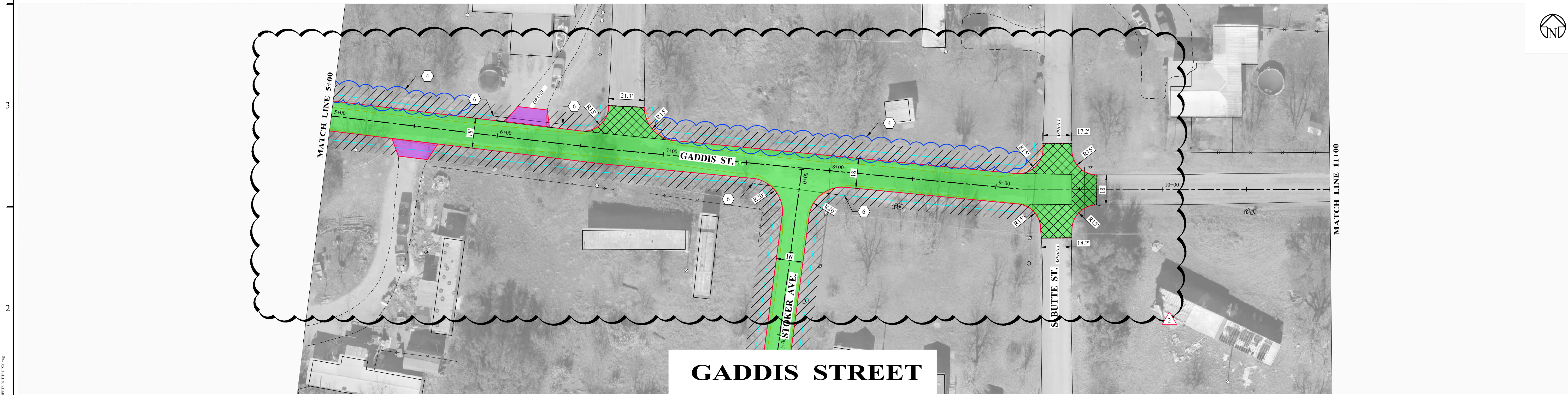
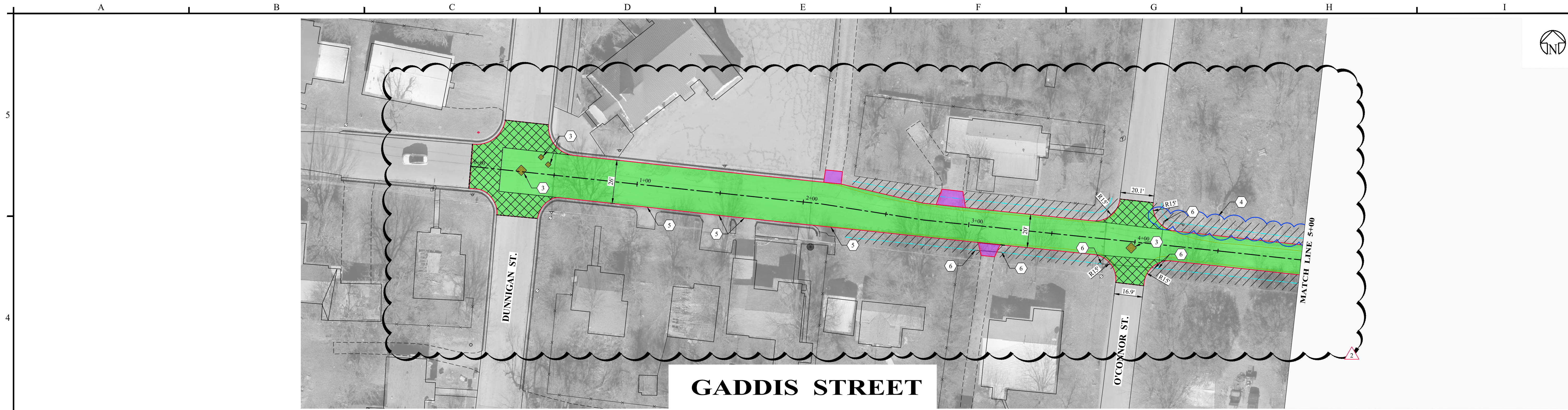

LEGEND - EXISTING

- POWER POLE
- MAIL BOX
- SANITARY SEWER MANHOLE
- WATER METER
- FIRE HYDRANT
- SIGNAGE
- FENCE
- PIPE CULVERT

LEGEND - PROPOSED

- EXISTING EDGE OF PAVEMENT
- INSTALL CONCRETE PAVEMENT AS PER DETAIL
- INSTALL 1-1/2" ASPHALT OVERLAY AS PER DETAIL
- EXISTING PAVEMENT TO BE REMOVED AND REPLACED TO PROVIDE SMOOTH TRANSITION FROM EXISTING ASPHALT
- INSTALL GRAVEL PAVEMENT AS NEEDED TO PROVIDE SMOOTH TRANSITION BETWEEN ST. AND DRIVEWAYS
- RE-ESTABLISH EXISTING DITCH TO DRAIN

NOTES INDICATED BY NUMBER IN (#):

- INSTALL MONOLITHIC CURB AS PER DETAIL.
- INSTALL CURB AND GUTTER SECTION TO MATCH EXISTING.
- INSTALL CONCRETE COLLAR AS PER DETAIL.
- AREA OF BRUSH/TREES (WITHIN RIGHT-OF-WAY) TO BE REMOVED AND LEGALLY DISPOSED.
- REDUCE OVERLAY THICKNESS TO 1/2" IN ORDER TO CREATE A SMOOTH TRANSITION INTO THE DRIVEWAY.
- MATCH EXISTING CULVERT FLOWLINE.
- INSTALL LAYDOWN CURB AS PER DETAIL.

<table><tr><th>NO.</th><th>REVISION</th><th>DATE</th></tr><tr><td>0</td><td>ISSUED FOR BID</td><td>08/13/2024</td></tr><tr><td>1</td><td>FIELD DIRECTIVE 1</td><td>11/06/2024</td></tr><tr><td>2</td><td>FIELD DIRECTIVE 2</td><td>11/15/2024</td></tr></table>	NO.	REVISION	DATE	0	ISSUED FOR BID	08/13/2024	1	FIELD DIRECTIVE 1	11/06/2024	2	FIELD DIRECTIVE 2	11/15/2024	11/15/2024		 402 Cedar Street • Abilene, Texas 79601 • T: (325) 698-5560 • F: (325) 690-3240 • www.e-ht.com PE Firm Registration No. 1151 • PG Firm Registration No. 50103 • RPLS Firm Registration No. 10011900	<p>BAR IS ONE INCH ON ORIGINAL DRAWING</p> <p>IF NOT ONE INCH ON THIS SHEET, ADJUST SCALES ACCORDINGLY.</p>	<p>DISCLAIMER:</p> <p>THIS DRAWING IS INTENDED TO BE PRINTED IN COLOR!</p>	DESIGNED BY C. NORRIS	SCALE 1" = 30'	STREET PAVING IMPROVEMENTS BRECKENRIDGE, TEXAS	PROJECT NO.: 5580 - 40
NO.	REVISION	DATE																			
0	ISSUED FOR BID	08/13/2024																			
1	FIELD DIRECTIVE 1	11/06/2024																			
2	FIELD DIRECTIVE 2	11/15/2024																			
						CHECKED BY S. DILLER	DATE 08/13/2024	GADDIS STREET	SHEET No.: 24												

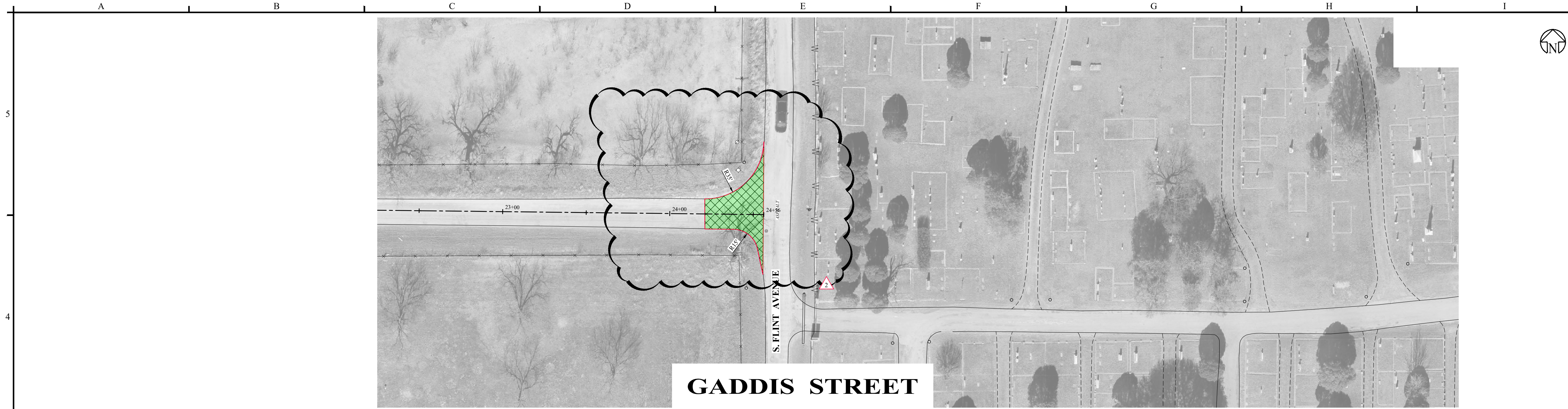

GADDIS STREET

Project: Breckenridge, City of 6580 General Services Agreement for Public Works Improvement (Hwy 6580) - SHEETS 25 of 25 - 11/15/2024

LEGEND - EXISTING

- POWER POLE
- Ⓜ MAIL BOX
- ⊗ SANITARY SEWER MANHOLE
- ⊗ WATER METER
- ⊕ FIRE HYDRANT
- ▽ SIGNAGE
- x— FENCE
- ===== PIPE CULVERT

LEGEND - PROPOSED

- EXISTING EDGE OF PAVEMENT
- ▭ INSTALL CONCRETE PAVEMENT AS PER DETAIL
- ▭ INSTALL 1-1/2" ASPHALT OVERLAY AS PER DETAIL
- ▭ EXISTING PAVEMENT TO BE REMOVED AND REPLACED TO PROVIDE SMOOTH TRANSITION FROM EXISTING ASPHALT
- ▭ INSTALL GRAVEL PAVEMENT AS NEEDED TO PROVIDE SMOOTH TRANSITION BETWEEN ST. AND DRIVEWAYS
- ▭ RE-ESTABLISH EXISTING DITCH TO DRAIN

NOTES INDICATED BY NUMBER IN (#):

- INSTALL MONOLITHIC CURB AS PER DETAIL.
- INSTALL CURB AND GUTTER SECTION TO MATCH EXISTING.
- INSTALL CONCRETE COLLAR AS PER DETAIL.
- AREA OF BRUSH/TREES (WITHIN RIGHT-OF-WAY) TO BE REMOVED AND LEGALLY DISPOSED.
- REDUCE OVERLAY THICKNESS TO 1/2" IN ORDER TO CREATE A SMOOTH TRANSITION INTO THE DRIVEWAY.
- MATCH EXISTING CULVERT FLOWLINE.
- INSTALL LAYDOWN CURB AS PER DETAIL.

NO. REVISION DATE			11/15/2024			Enprotec Hibbs & Todd 402 Cedar Street • Abilene, Texas 79601 • T: (325) 698-5560 • F: (325) 690-3240 • www.e-ht.com PE Firm Registration No. 1151 • PG Firm Registration No. 50103 • RPLS Firm Registration No. 10011900	<div>BAR IS ONE INCH ON ORIGINAL DRAWING</div> <div></div> <div>IF NOT ONE INCH ON THIS SHEET, ADJUST SCALES ACCORDINGLY.</div>	DISCLAIMER: THIS DRAWING IS INTENDED TO BE PRINTED IN COLOR !	DESIGNED BY C. NORRIS	SCALE 1" = 30'	STREET PAVING IMPROVEMENTS BRECKENRIDGE, TEXAS	PROJECT NO.: 5580 - 40																																																																																																																																																																																																																																																																																																																																																																																																																																																																																																																																																																																																																																																																																																																																																																																																																																																																																																																																																																																																																																																																																																																																																																																																																																																																																																																																																																																																																																																																																																																																																																												
0 ISSUED FOR BID 08/13/2024	1 FIELD DIRECTIVE 1 11/06/2024	2 FIELD DIRECTIVE 2 11/15/2024																																																																																																																																																																																																																																																																																																																																																																																																																																																																																																																																																																																																																																																																																																																																																																																																																																																																																																																																																																																																																																																																																																																																																																																																																																																																																																																																																																																																																																																																																																																																																																																						

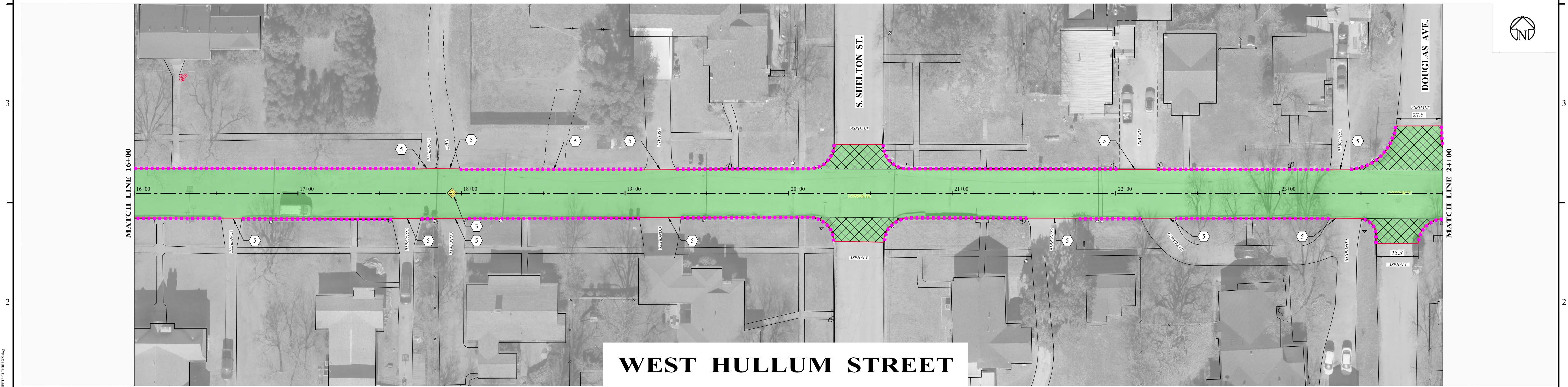
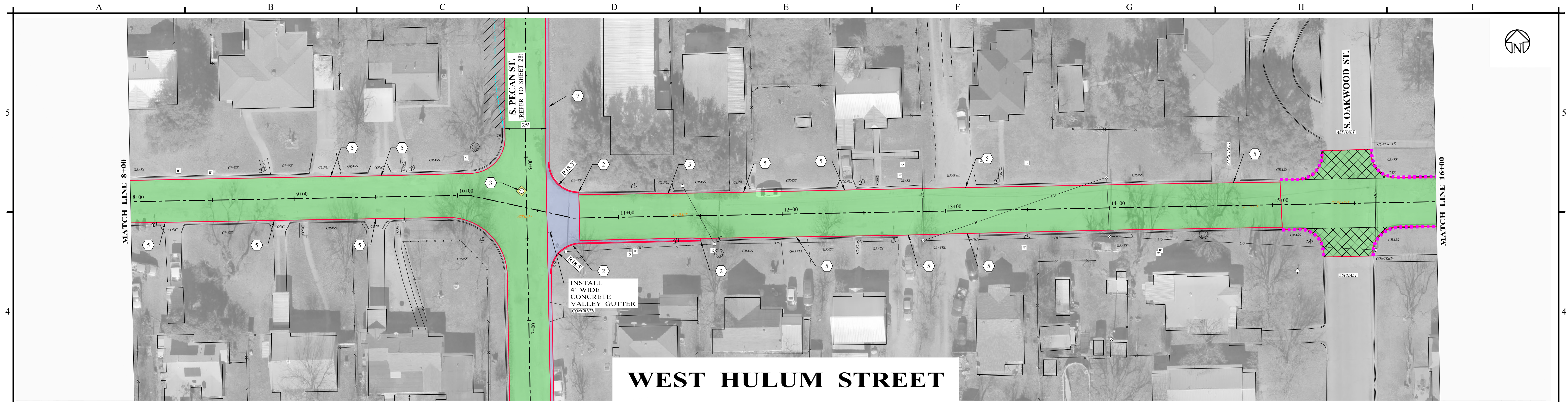

----- Curb Replacement

LEGEND - EXISTING

- POWER POLE
- MAIL BOX
- SANITARY SEWER MANHOLE
- WATER METER
- FIRE HYDRANT
- SIGNAGE
- FENCE
- PIPE CULVERT

LEGEND - PROPOSED

- EXISTING EDGE OF PAVEMENT
- INSTALL CONCRETE PAVEMENT AS PER DETAIL
- INSTALL 1-1/2" ASPHALT OVERLAY AS PER DETAIL
- EXISTING PAVEMENT TO BE REMOVED AND REPLACED TO PROVIDE SMOOTH TRANSITION FROM EXISTING ASPHALT
- INSTALL GRAVEL PAVEMENT AS NEEDED TO PROVIDE SMOOTH TRANSITION BETWEEN ST. AND DRIVEWAYS
- RE-ESTABLISH EXISTING DITCH TO DRAIN

NOTES INDICATED BY NUMBER IN (#):

- INSTALL MONOLITHIC CURB AS PER DETAIL.
- INSTALL CURB AND GUTTER SECTION TO MATCH EXISTING.
- INSTALL CONCRETE COLLAR AS PER DETAIL.
- AREA OF BRUSH/TREES (WITHIN RIGHT-OF-WAY) TO BE REMOVED AND LEGALLY DISPOSED.
- REDUCE OVERLAY THICKNESS TO 1/2" IN ORDER TO CREATE A SMOOTH TRANSITION INTO THE DRIVEWAY.
- MATCH EXISTING CULVERT FLOWLINE.
- INSTALL LAYDOWN CURB AS PER DETAIL.

NO.	REVISION	DATE
0	ISSUED FOR BID	08/13/2024

08/13/2024

Sage Diller, P.E.



402 Cedar Street • Abilene, Texas 79601 • T: (325) 698-5560 • F: (325) 690-3240 • www.e-h-t.com

PE Firm Registration No. 1151 • PG Firm Registration No. 50103 • RPLS Firm Registration No. 10011900

BAR IS ONE INCH ON ORIGINAL DRAWING

0 1

IF NOT ONE INCH ON THIS SHEET, ADJUST SCALES ACCORDINGLY.

DISCLAIMER:
THIS DRAWING IS INTENDED TO BE PRINTED IN COLOR!

DESIGNED BY
C. NORRIS

DRAWN BY
D. BORCIK

CHECKED BY
S. DILLER

SCALE
1" = 30'

DATE
08/13/2024

STREET PAVING IMPROVEMENTS
BRECKENRIDGE, TEXAS

WEST HULLUM STREET

PROJECT NO.:
5580 - 40

SHEET No.
18

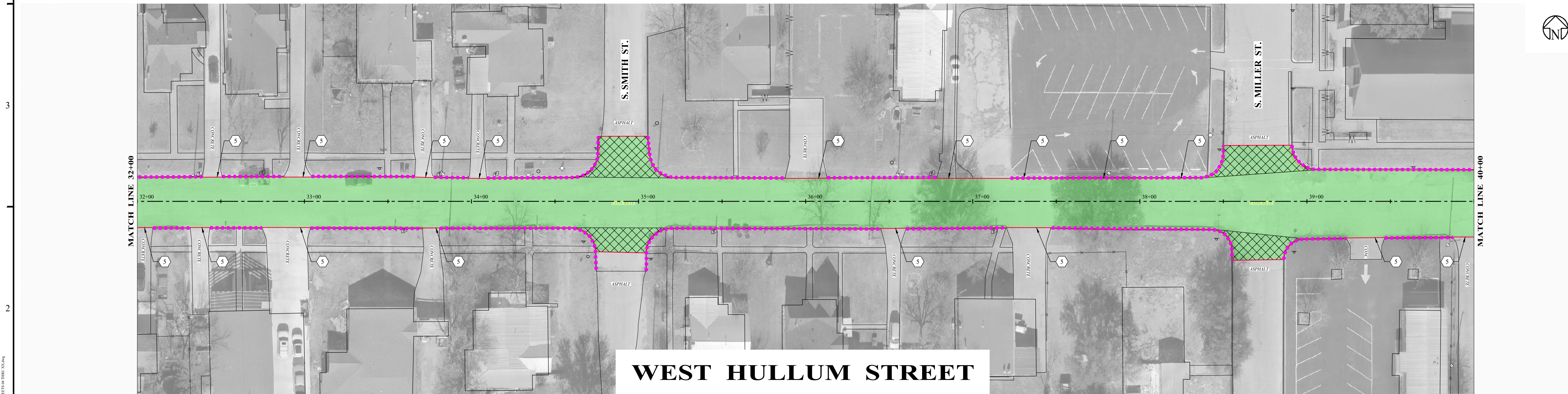
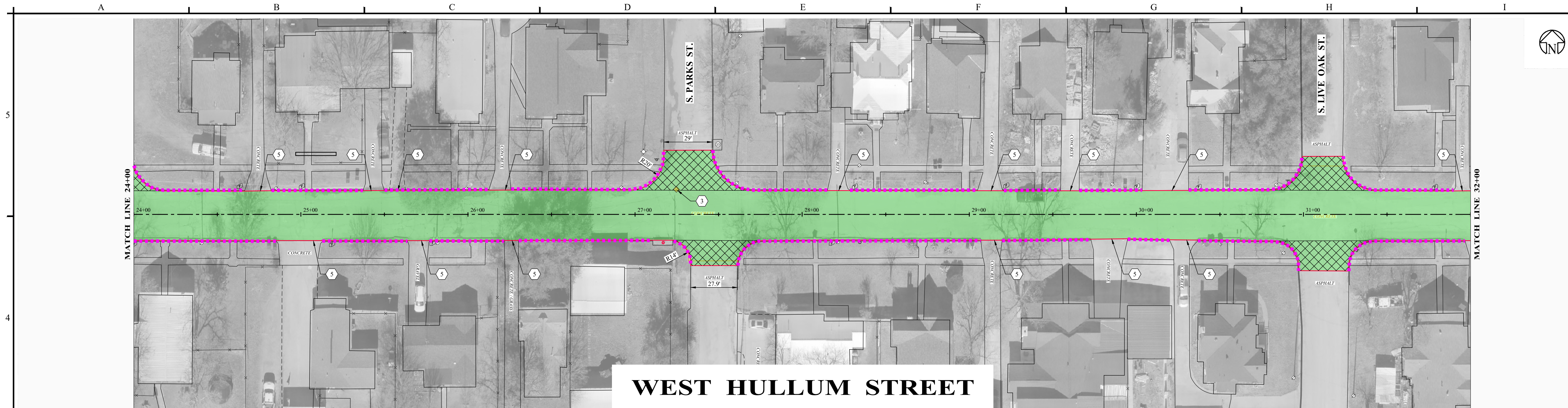

..... Curb Replacement

LEGEND - EXISTING

- POWER POLE
- MAIL BOX
- SANITARY SEWER MANHOLE
- WATER METER
- FIRE HYDRANT
- SIGNAGE
- FENCE
- PIPE CULVERT

LEGEND - PROPOSED

- EXISTING EDGE OF PAVEMENT
- INSTALL CONCRETE PAVEMENT AS PER DETAIL
- INSTALL 1-1/2" ASPHALT OVERLAY AS PER DETAIL
- EXISTING PAVEMENT TO BE REMOVED AND REPLACED TO PROVIDE SMOOTH TRANSITION FROM EXISTING ASPHALT
- INSTALL GRAVEL PAVEMENT AS NEEDED TO PROVIDE SMOOTH TRANSITION BETWEEN ST. AND DRIVEWAYS
- RE-ESTABLISH EXISTING DITCH TO DRAIN

NOTES INDICATED BY NUMBER IN (#):

- INSTALL MONOLITHIC CURB AS PER DETAIL.
- INSTALL CURB AND GUTTER SECTION TO MATCH EXISTING.
- INSTALL CONCRETE COLLAR AS PER DETAIL.
- AREA OF BRUSH/TREES (WITHIN RIGHT-OF-WAY) TO BE REMOVED AND LEGALLY DISPOSED.
- REDUCE OVERLAY THICKNESS TO 1/2" IN ORDER TO CREATE A SMOOTH TRANSITION INTO THE DRIVEWAY.
- MATCH EXISTING CULVERT FLOWLINE.
- INSTALL LAYDOWN CURB AS PER DETAIL.

NO.	REVISION	DATE
0	ISSUED FOR BID	08/13/2024

08/13/2024

Sage Diller, P.E.



402 Cedar Street • Abilene, Texas 79601 • T: (325) 698-5560 • F: (325) 690-3240 • www.e-h-t.com

PE Firm Registration No. 1151 • PG Firm Registration No. 50103 • RPLS Firm Registration No. 10011900

BAR IS ONE INCH ON ORIGINAL DRAWING

IF NOT ONE INCH ON THIS SHEET, ADJUST SCALES ACCORDINGLY.

DISCLAIMER:
THIS DRAWING IS INTENDED TO BE PRINTED IN COLOR!

DESIGNED BY C. NORRIS	SCALE 1" = 30'
DRAWN BY D. BORCIK	DATE 08/13/2024
CHECKED BY S. DILLER	

STREET PAVING IMPROVEMENTS
BRECKENRIDGE, TEXAS

WEST HULLUM STREET

PROJECT NO.: 5580 - 40
SHEET No. 19

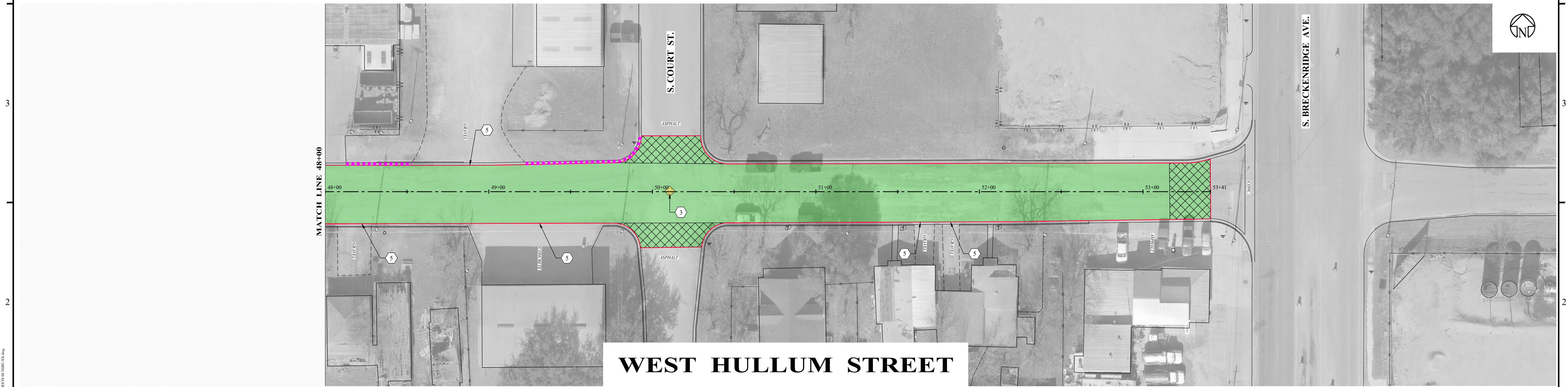

Curb Replacement

LEGEND - EXISTING

- POWER POLE
- MAIL BOX
- SANITARY SEWER MANHOLE
- WATER METER
- FIRE HYDRANT
- SIGNAGE
- FENCE
- PIPE CULVERT

LEGEND - PROPOSED

- EXISTING EDGE OF PAVEMENT
- INSTALL CONCRETE PAVEMENT AS PER DETAIL
- INSTALL 1-1/2" ASPHALT OVERLAY AS PER DETAIL
- EXISTING PAVEMENT TO BE REMOVED AND REPLACED TO PROVIDE SMOOTH TRANSITION FROM EXISTING ASPHALT
- INSTALL GRAVEL PAVEMENT AS NEEDED TO PROVIDE SMOOTH TRANSITION BETWEEN ST. AND DRIVEWAYS
- RE-ESTABLISH EXISTING DITCH TO DRAIN

NOTES INDICATED BY NUMBER IN (#):

- INSTALL MONOLITHIC CURB AS PER DETAIL.
- INSTALL CURB AND GUTTER SECTION TO MATCH EXISTING.
- INSTALL CONCRETE COLLAR AS PER DETAIL.
- AREA OF BRUSH/TREES (WITHIN RIGHT-OF-WAY) TO BE REMOVED AND LEGALLY DISPOSED.
- REDUCE OVERLAY THICKNESS TO 1/2" IN ORDER TO CREATE A SMOOTH TRANSITION INTO THE DRIVEWAY.
- MATCH EXISTING CULVERT FLOWLINE.
- INSTALL LAYDOWN CURB AS PER DETAIL.

NO.	REVISION	DATE
0	ISSUED FOR BID	08/13/2024

08/13/2024

Sequoyia, P.E.



402 Cedar Street • Abilene, Texas 79601 • T: (325) 698-5560 • F: (325) 690-3240 • www.e-ht.com

PE Firm Registration No. 1151 • PG Firm Registration No. 50103 • RPLS Firm Registration No. 10011900

BAR IS ONE INCH ON ORIGINAL DRAWING

IF NOT ONE INCH ON THIS SHEET, ADJUST SCALES ACCORDINGLY.

DISCLAIMER:
THIS DRAWING IS INTENDED TO BE PRINTED IN COLOR!

DESIGNED BY
C. NORRIS

DRAWN BY
D. BORCIK

CHECKED BY
S. DILLER

SCALE
1" = 30'

DATE
08/13/2024

STREET PAVING IMPROVEMENTS
BRECKENRIDGE, TEXAS

WEST HULLUM STREET

PROJECT NO.:
5580 - 40

SHEET No.
20

Project: Breckenridge, City of 6580 Street Paving Improvement (HULLUM ST) - CONSTRUCTION SHEETS (HULLUM ST) - SHEETS 20-21 (HULLUM ST) - SHEETS 20-21 (HULLUM ST) - SHEETS 20-21 (HULLUM ST)

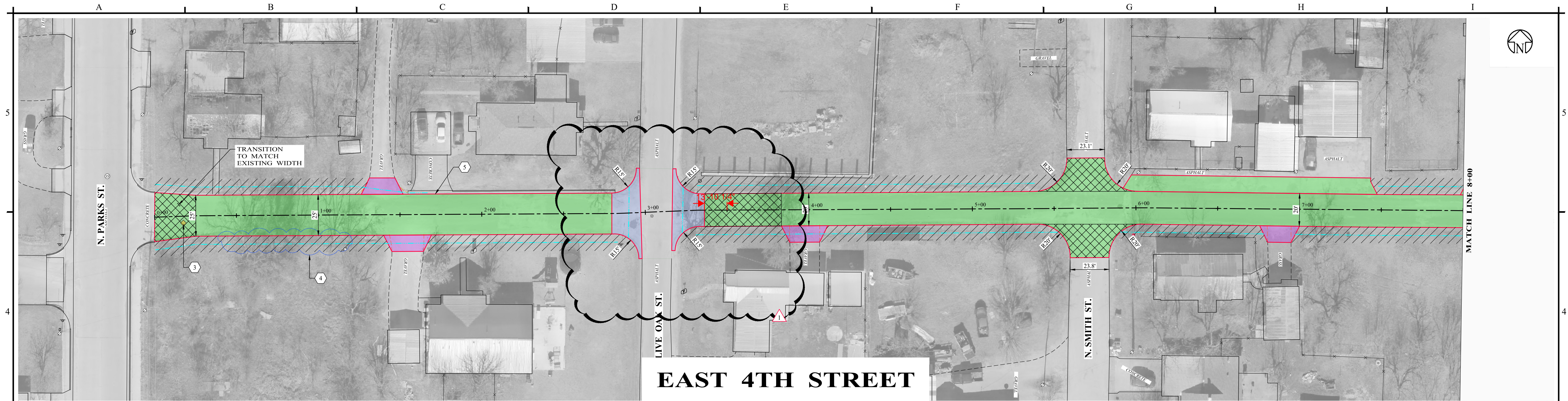

LEGEND - EXISTING

- ⊙ POWER POLE
- Ⓜ MAIL BOX
- ⊙ SANITARY SEWER MANHOLE
- ⊙ WATER METER
- ⊙ FIRE HYDRANT
- Ⓢ SIGNAGE
- FENCE
- PIPE CULVERT

LEGEND - PROPOSED

- EXISTING EDGE OF PAVEMENT
- ▭ INSTALL CONCRETE PAVEMENT AS PER DETAIL
- ▭ INSTALL 1-1/2" ASPHALT OVERLAY AS PER DETAIL
- ▭ EXISTING PAVEMENT TO BE REMOVED AND REPLACED TO PROVIDE SMOOTH TRANSITION FROM EXISTING ASPHALT
- ▭ INSTALL GRAVEL PAVEMENT AS NEEDED TO PROVIDE SMOOTH TRANSITION BETWEEN ST. AND DRIVEWAYS
- ▭ RE-ESTABLISH EXISTING DITCH TO DRAIN

NOTES INDICATED BY NUMBER IN (#):

1. INSTALL MONOLITHIC CURB AS PER DETAIL.
2. INSTALL CURB AND GUTTER SECTION TO MATCH EXISTING.
3. INSTALL CONCRETE COLLAR AS PER DETAIL.
4. AREA OF BRUSH/TREES (WITHIN RIGHT-OF-WAY) TO BE REMOVED AND LEGALLY DISPOSED.
5. REDUCE OVERLAY THICKNESS TO 1/2" IN ORDER TO CREATE A SMOOTH TRANSITION INTO THE DRIVEWAY.
6. MATCH EXISTING CULVERT FLOWLINE.
7. INSTALL LAYDOWN CURB AS PER DETAIL.

NO.	REVISION	DATE
0	ISSUED FOR BID	08/13/2024
1	FIELD DIRECTIVE 1	11/06/2024

11/06/2024

Sege Diller, P.E.



402 Cedar Street • Abilene, Texas 79601 • T: (325) 698-5560 • F: (325) 690-3240 • www.e-ht.com

PE Firm Registration No. 1151 • PG Firm Registration No. 50103 • RPLS Firm Registration No. 10011900

BAR IS ONE INCH ON ORIGINAL DRAWING

0 1

IF NOT ONE INCH ON THIS SHEET, ADJUST SCALES ACCORDINGLY.

DISCLAIMER:

THIS DRAWING IS INTENDED TO BE PRINTED IN COLOR!

DESIGNED BY	C. NORRIS
DRAWN BY	D. BORCIK
CHECKED BY	S. DILLER

SCALE	1" = 30'
DATE	08/13/2024

STREET PAVING IMPROVEMENTS

BRECKENRIDGE, TEXAS

WEST 4TH STREET

PROJECT NO.:	5580 - 40
SHEET No.	10

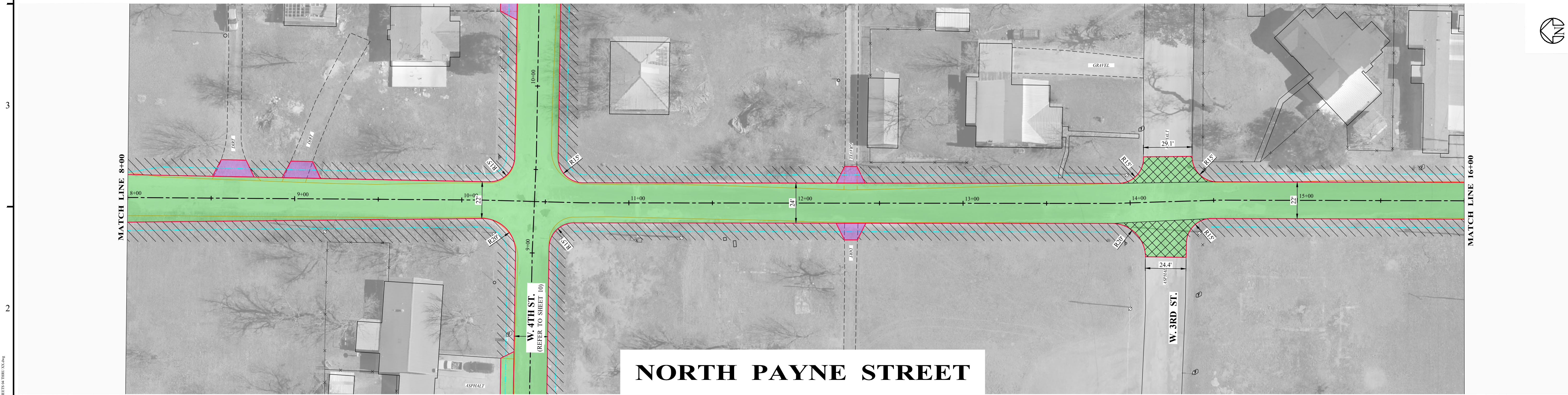
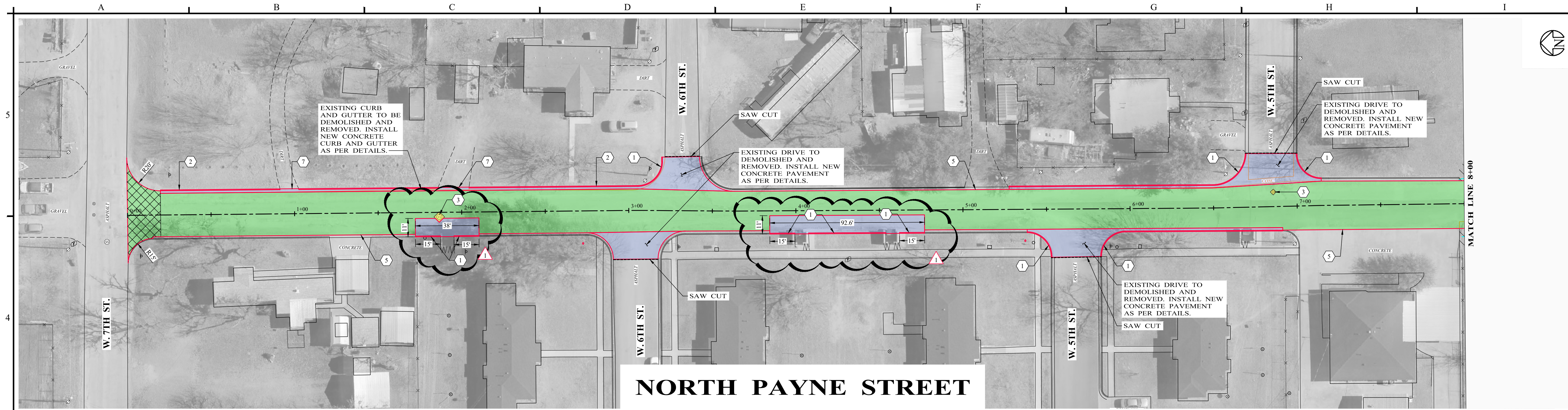

LEGEND - EXISTING

- POWER POLE
- MAIL BOX
- SANITARY SEWER MANHOLE
- WATER METER
- FIRE HYDRANT
- SIGNAGE
- FENCE
- PIPE CULVERT

LEGEND - PROPOSED

- EXISTING EDGE OF PAVEMENT
- INSTALL CONCRETE PAVEMENT AS PER DETAIL
- INSTALL 1-1/2" ASPHALT OVERLAY AS PER DETAIL
- EXISTING PAVEMENT TO BE REMOVED AND REPLACED TO PROVIDE SMOOTH TRANSITION FROM EXISTING ASPHALT
- INSTALL GRAVEL PAVEMENT AS NEEDED TO PROVIDE SMOOTH TRANSITION BETWEEN ST. AND DRIVEWAYS
- RE-ESTABLISH EXISTING DITCH TO DRAIN

NOTES INDICATED BY NUMBER IN (#):

- INSTALL MONOLITHIC CURB AS PER DETAIL.
- INSTALL CURB AND GUTTER SECTION TO MATCH EXISTING.
- INSTALL CONCRETE COLLAR AS PER DETAIL.
- AREA OF BRUSH/TREES (WITHIN RIGHT-OF-WAY) TO BE REMOVED AND LEGALLY DISPOSED.
- REDUCE OVERLAY THICKNESS TO 1/2" IN ORDER TO CREATE A SMOOTH TRANSITION INTO THE DRIVEWAY.
- MATCH EXISTING CULVERT FLOWLINE.
- INSTALL LAYDOWN CURB AS PER DETAIL.

NO.		REVISION	DATE	11/06/2024			402 Cedar Street • Abilene, Texas 79601 • T: (325) 698-5560 • F: (325) 690-3240 • www.e-h-t.com PE Firm Registration No. 1151 • PG Firm Registration No. 50103 • RPLS Firm Registration No. 10011900	BAR IS ONE INCH ON ORIGINAL DRAWING  IF NOT ONE INCH ON THIS SHEET, ADJUST SCALES ACCORDINGLY.	DISCLAIMER: THIS DRAWING IS INTENDED TO BE PRINTED IN COLOR !	DESIGNED BY C. NORRIS	SCALE 1" = 30'	STREET PAVING IMPROVEMENTS BRECKENRIDGE, TEXAS	PROJECT NO.: 5580 - 40
0		ISSUED FOR BID	08/13/2024							DRAWN BY D. BORCIK	DATE 08/13/2024		
1		FIELD DIRECTIVE 1	11/06/2024							CHECKED BY S. DILLER			

Project: Breckenridge, City of 6580 Street Paving Improvement (11/06/2024) - SHEET 12 OF 12 - SHEETS 12 OF 12 - SHEETS 12 OF 12

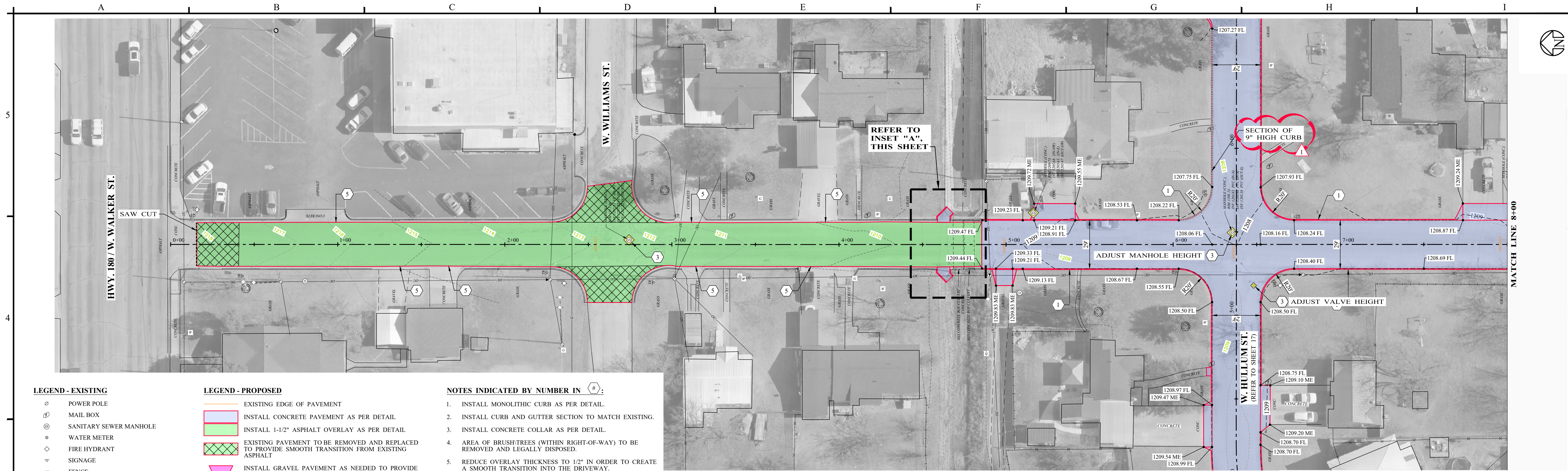

- LEGEND - EXISTING**
- POWER POLE
 - MAIL BOX
 - SANITARY SEWER MANHOLE
 - WATER METER
 - FIRE HYDRANT
 - SIGNAGE
 - FENCE
 - PIPE CULVERT

- LEGEND - PROPOSED**
- EXISTING EDGE OF PAVEMENT
 - INSTALL CONCRETE PAVEMENT AS PER DETAIL
 - INSTALL 1-1/2" ASPHALT OVERLAY AS PER DETAIL
 - EXISTING PAVEMENT TO BE REMOVED AND REPLACED TO PROVIDE SMOOTH TRANSITION FROM EXISTING ASPHALT
 - INSTALL GRAVEL PAVEMENT AS NEEDED TO PROVIDE SMOOTH TRANSITION BETWEEN ST. AND DRIVEWAYS
 - RE-ESTABLISH EXISTING DITCH TO DRAIN

- NOTES INDICATED BY NUMBER IN # :**
- INSTALL MONOLITHIC CURB AS PER DETAIL.
 - INSTALL CURB AND GUTTER SECTION TO MATCH EXISTING.
 - INSTALL CONCRETE COLLAR AS PER DETAIL.
 - AREA OF BRUSH TREES (WITHIN RIGHT-OF-WAY) TO BE REMOVED AND LEGALLY DISPOSED.
 - REDUCE OVERLAY THICKNESS TO 1/2" IN ORDER TO CREATE A SMOOTH TRANSITION INTO THE DRIVEWAY.
 - MATCH EXISTING CULVERT FLOWLINE.
 - INSTALL LAYDOWN CURB AS PER DETAIL.

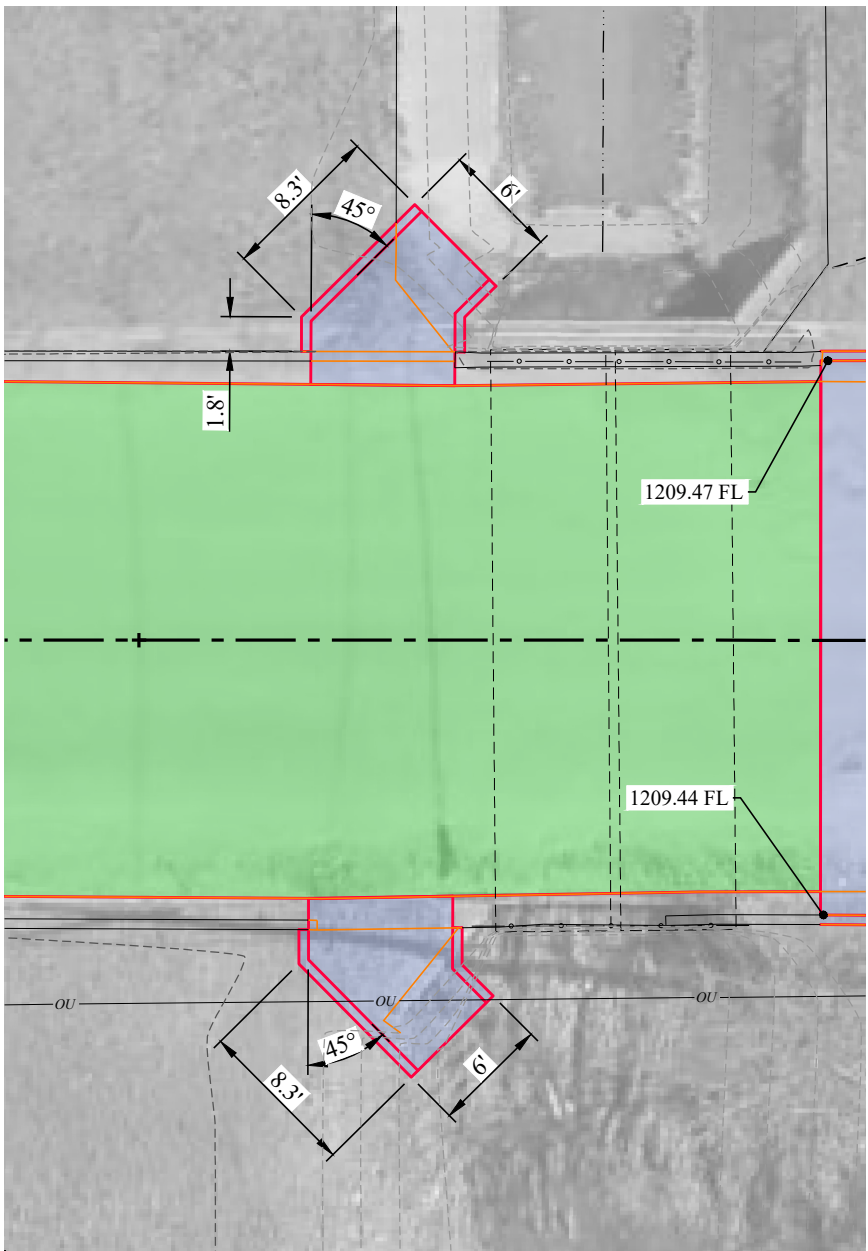

INSET "A"
DRAINAGE FLUME
SCALE: 1" = 10'

SOUTH HARVEY STREET

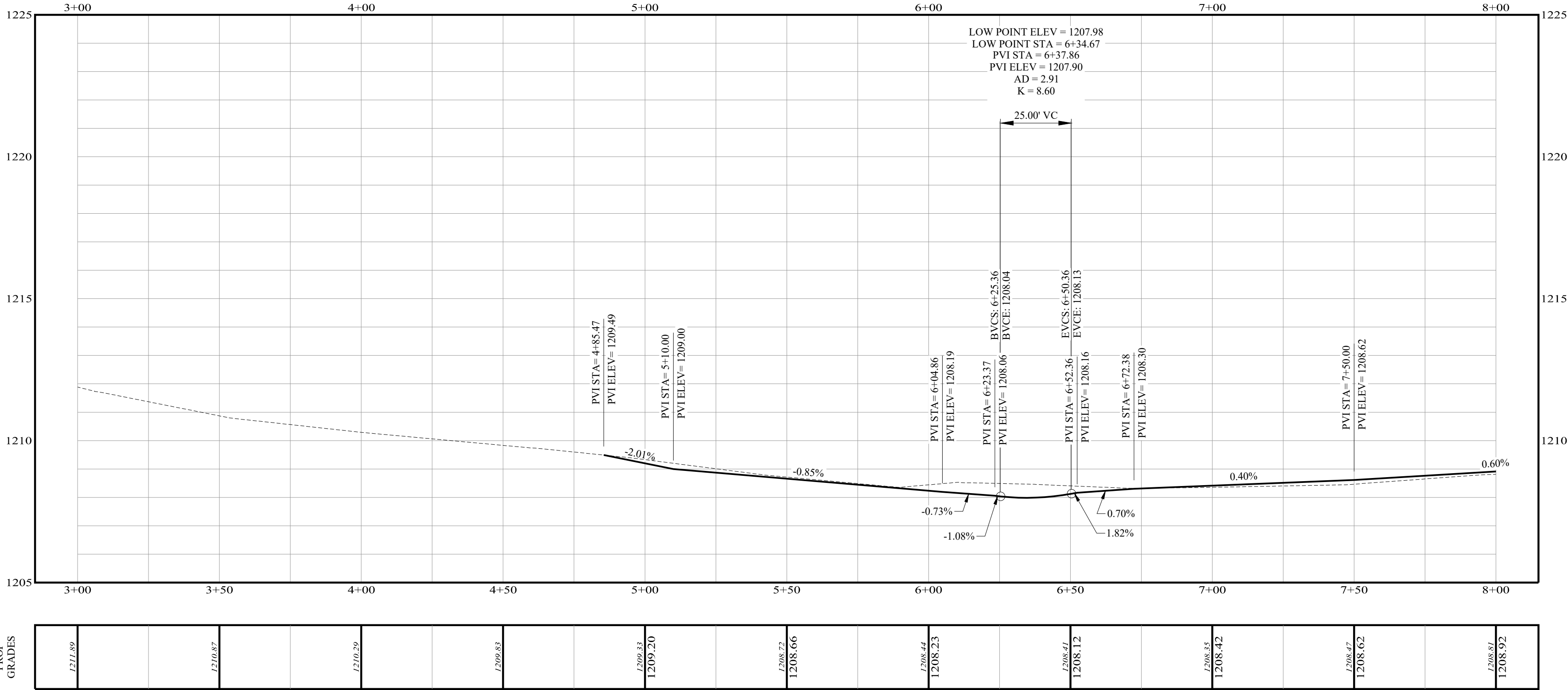

NO.	REVISION	DATE
0	ISSUED FOR BID	08/13/2024
1	WORK CHANGE DIRECTIVE	10/22/2024

10/22/2024

Sage Diller, P.E.



Enprotec | Hibbs & Todd

402 Cedar Street • Abilene, Texas 79601 • T: (325) 698-5560 • F: (325) 690-3240 • www.e-ht.com
PE Firm Registration No. 1151 • PG Firm Registration No. 50103 • RPLS Firm Registration No. 10011900

BAR IS ONE INCH ON ORIGINAL DRAWING

IF NOT ONE INCH ON THIS SHEET, ADJUST SCALES ACCORDINGLY.

DISCLAIMER:
THIS DRAWING IS INTENDED TO BE PRINTED IN COLOR!

DESIGNED BY
C. NORRIS

DRAWN BY
D. BORCIK

CHECKED BY
S. DILLER

SCALE
1" = 30'

DATE
08/13/2024

STREET PAVING IMPROVEMENTS
BRECKENRIDGE, TEXAS

SOUTH HARVEY STREET

PROJECT NO.:
5580 - 40

SHEET No.
15

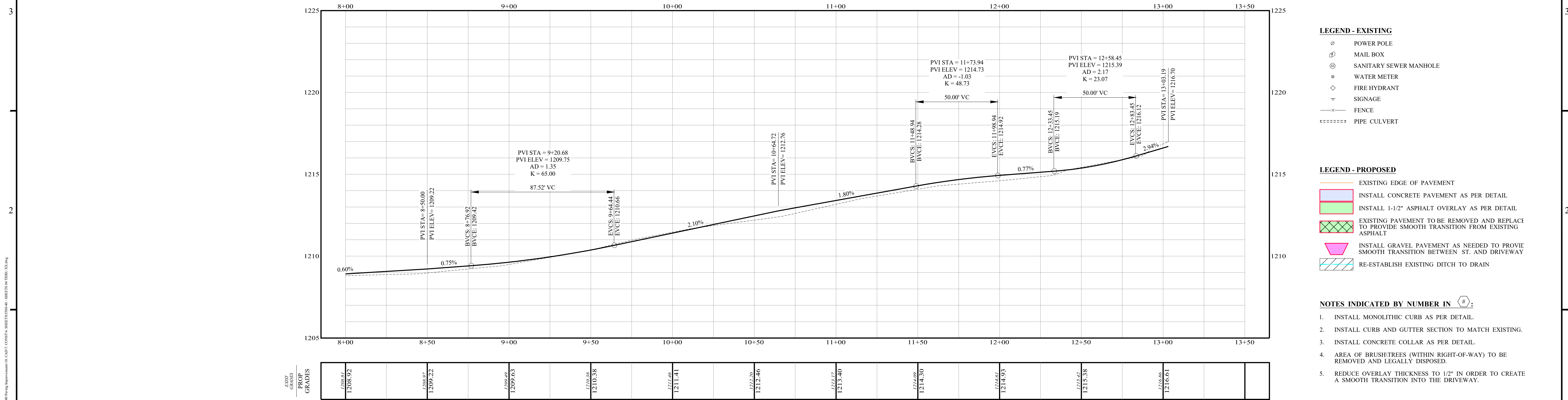
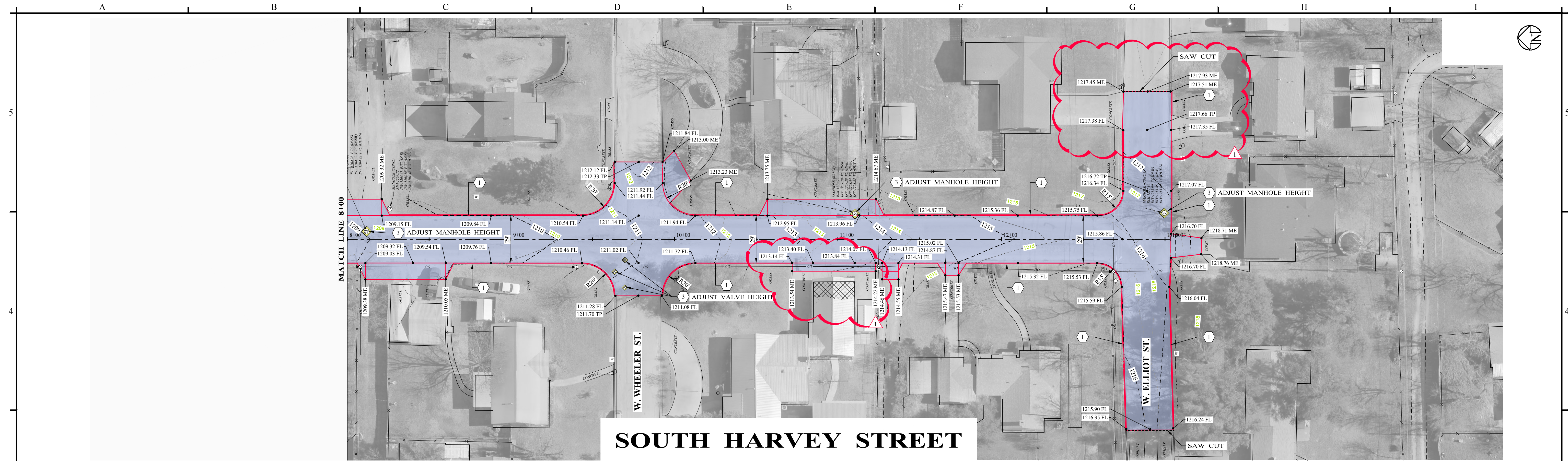

NO. 0 1		REVISION ISSUED FOR BID WORK CHANGE DIRECTIVE		DATE 08/13/2024 10/22/2024	
				10/22/2024	
				402 Cedar Street • Abilene, Texas 79601 • T: (325) 698-5560 • F: (325) 690-3240 • www.e-h-t.com PE Firm Registration No. 1151 • PG Firm Registration No. 50103 • RPLS Firm Registration No. 10011900	
				BAR IS ONE INCH ON ORIGINAL DRAWING IF NOT ONE INCH ON THIS SHEET, ADJUST SCALES ACCORDINGLY.	
				DISCLAIMER: THIS DRAWING IS INTENDED TO BE PRINTED IN COLOR!	
		DESIGNED BY C. NORRIS		SCALE 1" = 30'	
		DRAWN BY D. BORCIK		DATE 08/13/2024	
		CHECKED BY S. DILLER			
				STREET PAVING IMPROVEMENTS BRECKENRIDGE, TEXAS	
				SOUTH HARVEY STREET	
				PROJECT NO.: 5580 - 40	
				SHEET No. 16	