

West Walker Street
Curb

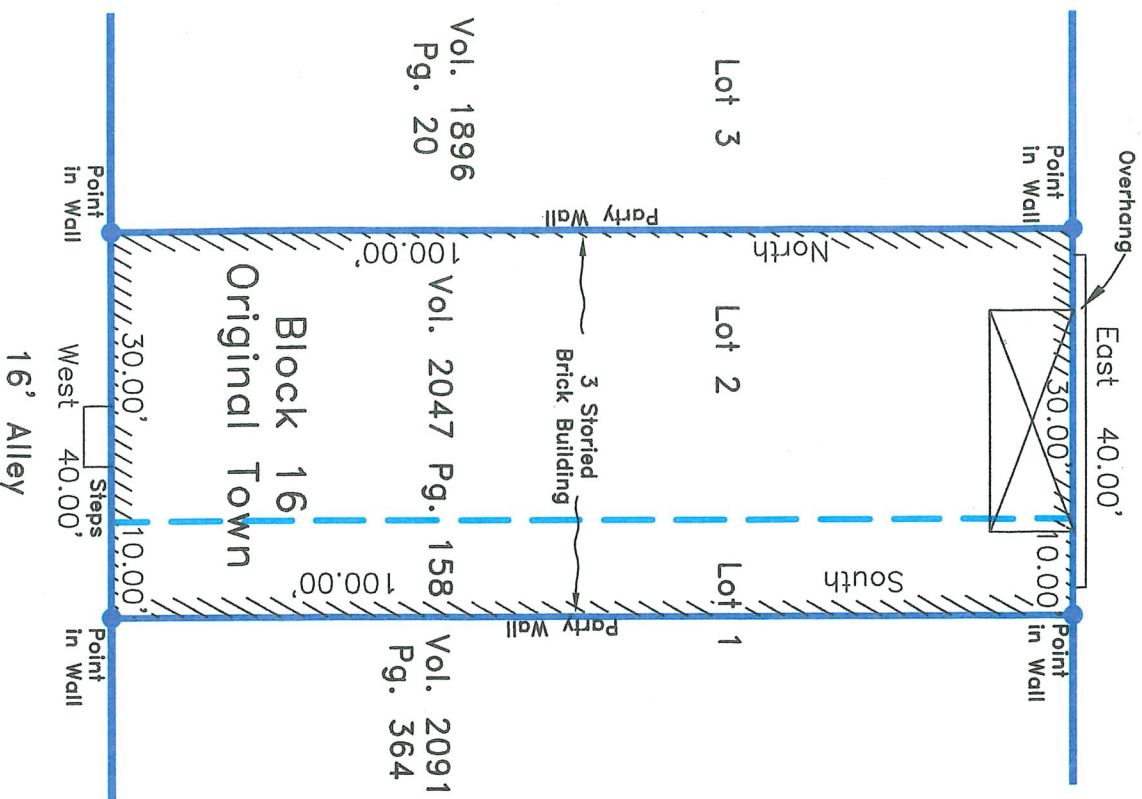

Plat showing all of Lot 2
and the West 10.00' of
Lot 1 Block 16 Original
Town of Breckenridge,
Stephens County, Texas

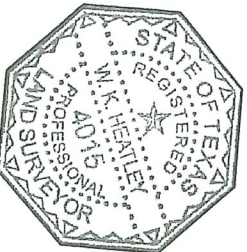

Note:
Easements not shown on plat
unless otherwise noted.
Bearings based on called
directions of the Subdivision

Plat
SCALE: 1" = 20'
DATE: 05-03-2022
FILE: POPULAR STORE

I hereby certify that this survey was made
on the ground and that this plat correctly
represents the facts found at the time of the
survey.

William K. Heatley
Registered Professional Land Surveyor #4015
Firm #10079500

SURVEY PLAT IN
STEPHENS COUNTY
TEXAS

HEATLEY SURVEYING
P.O. BOX 1
BRECKENRIDGE, TX 76424

(254) 559-8914
Print Number: S-2294 L