

DePAUW  
ARCHITECTS

POST OFFICE BOX 688  
BLUFFTON, SC 29910

(843) 284-7848  
WWW.DEPAUW.STUDIO

NOT FOR CONSTRUCTION

THIS DRAWING IS THE PROPERTY OF THE ARCHITECT  
AND IS NOT TO BE REPRODUCED IN WHOLE OR IN  
PART BY ANY MEANS OR METHOD WITHOUT THE  
EXPRESS WRITTEN CONSENT OF THE ARCHITECT.  
ANY UNAUTHORIZED REPRODUCTION OR REUSE OF  
THESE DOCUMENTS WILL RESULT IN LEGAL ACTION.

A PARKING PAVILION FOR  
THE DUNCAN RESIDENCE  
4 TABBY SHELL ROAD  
TABBY ROADS  
BLUFFTON, SC 29910

---

REVISIONS

---

PROJECT NO.	2328
CONTACT	JAD
DATE	12.5.2023

SHEET

A101

SITE PLAN

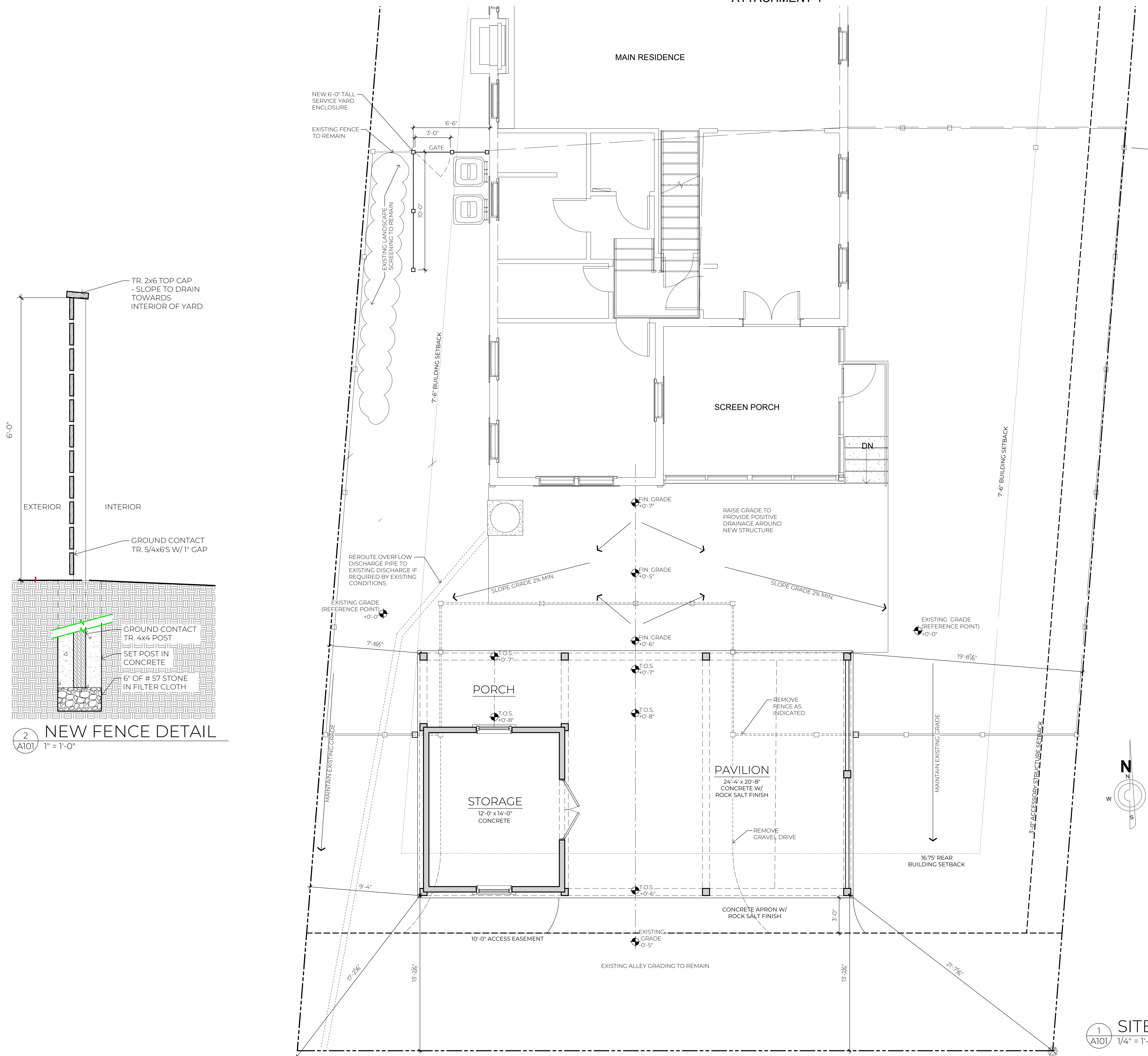
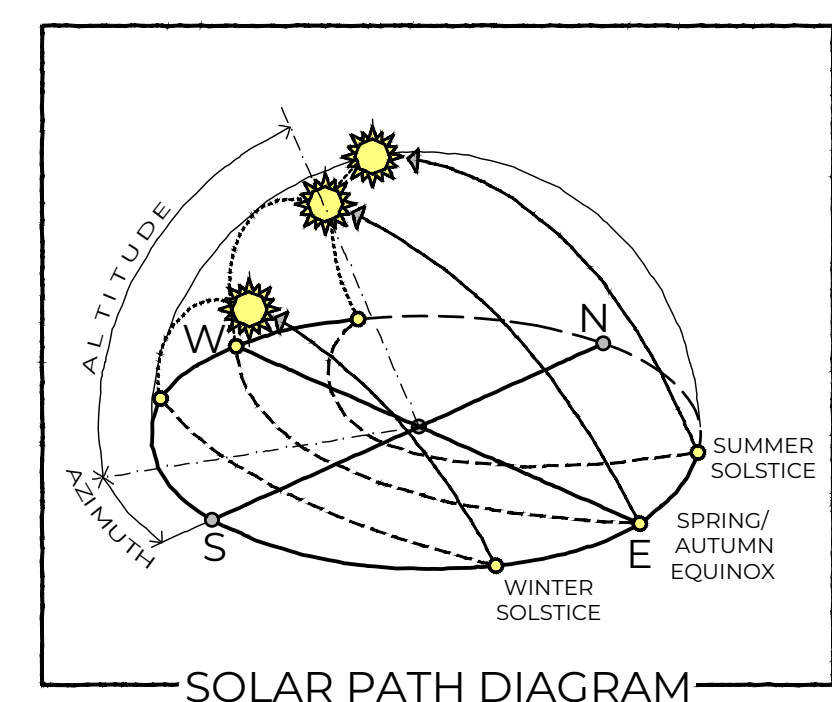

1 SITE PLAN  
A101 1/4" = 1'-0"

DOOR SCHEDULE

DOOR NO.	NOMINAL SIZE (SEE NOTES)			LABEL	HEAD JAMB HEIGHT (SEE NOTE 2)	TYPE	MATERIAL	REMARKS
	W	H	Th					
101	(2) 2'-6"	8'-0"	1 3⁄4"	---	±8'-0"	PANELED PAIR	WOOD	SEE ELEVATION, PAINT WHITE TO MATCH HOUSE DOORS

NOTE 1: NOT USED

- NOTE 2: G.C. TO COORDINATE ALL WINDOW/DOOR HEAD JAMB HEIGHTS WITH EXTERIOR DOOR MANUFACTURER & INSTALLATION INSTRUCTIONS TO ENSURE BOTTOM OF ALL INT./EXT. WINDOW & DOOR HEAD JAMBS ALIGN WHERE APPLICABLE.
- NOTE 3: ALL DOORS AND TRANSOMS TO HAVE 3⁄8" OGEE SIMULATED DIVIDED LITES WITH SPACER BARS (SDLs) AS SHOWN - SEE ELEVATIONS.
- NOTE 4: NOT USED
- NOTE 5: ALL OVERHEAD GARAGE DOORS TO BE CHI; PVC OVERLAY CARRIAGE HOUSE; SQUARETOP #3; SINGLE SQUARE TOP MADISON WINDOWS; PLAIN GLASS
- NOTE 6: NOT USED
- NOTE 7: ALL INTERIOR DOORS TO BE MASONITE; G.C. TO ADJUST HEIGHT AS REQUIRED TO ALIGN T.O. HEAD JAMB WITH ALL APPLICABLE EXTERIOR WINDOW AND DOOR HEAD JAMBS.
- NOTE 8: G.C. TO PREPARE EXTERIOR OPENINGS PER ASTM E2112-01.
- NOTE 9: DP 50 RATING OR APPROVED EQUIVALENT AS SPECIFIED BY STRUCTURAL ENGINEER TO COMPLY WITH ALL APPLICABLE BUILDING CODES AND REGULATORY REQUIREMENTS.
- NOTE 10: U-VALUE OF 0.30 AND MINIMUM SHGC OF 0.30 OR APPROVED EQUIVALENT AS SPECIFIED BY ENGINEER TO COMPLY WITH ALL APPLICABLE ENERGY CODES, BUILDING CODES AND REGULATORY REQUIREMENTS.
- NOTE 11: PROVIDE EGRESS AS REQUIRED TO MEET IRC 2018 SECTION R310 FOR EMERGENCY ESCAPE AND RESCUE OPENINGS.
- NOTE 12: PROVIDE TEMPERED GLASS AS REQUIRED TO MEET IRC 2018 SECTION R308 FOR DOOR GLAZING.
- NOTE 13: PROVIDE WOOD STRUCTURAL PANELS, IMPACT PANELS OR IMPACT RESISTANCE GLAZING FOR OPENING PROTECTION AT ALL NEW WINDOWS, SKYLIGHTS AND DOORS IN ACCORDANCE WITH 2018 IRC SECTION R301.2.1.2. FASTENING SHALL BE BY MEANS OF CORROSION RESISTANT MACHINE SCREWS FASTENED TO PERMANENTLY INSTALLED THREADED RECEIVERS LAG BOLTED INTO THE FRAMING. EACH VIBRATION-RESISTANT RECEIVER SHALL HAVE A MINIMUM WITHDRAWAL CAPACITY OF 490 POUNDS. SEAL AROUND EACH RECEIVER WITH A SUITABLE SEALANT. ALL PANELS MUST BE PRECUT, LABELED AND STORED ON SITE.

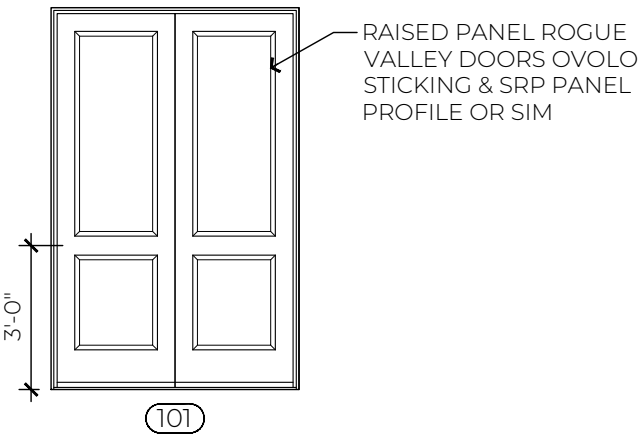

WINDOW SCHEDULE

MARK	TYPE	LABEL	HEAD JAMB HEIGHT (SEE NOTE 2)	EXTERIOR MATERIAL	EXTERIOR FINISH	HARDWARE FINISH
A	DH	ELDH3664	±9'-0"	ULTREX CLAD	STONE WHITE	T.B.D.

- NOTE 1: SIZES ARE BASED ON MARVIN ELEVATE. IF A DIFFERENT MANUFACTURER IS SELECTED, G.C. IS TO COORDINATE. CONTACT ARCHITECT FOR ASSISTANCE IN SELECTING APPROPRIATE ALTERNATE SIZES.
- NOTE 2: G.C. TO COORDINATE ALL WINDOW/DOOR HEAD JAMB HEIGHTS WITH EXTERIOR DOOR MANUFACTURER & INSTALLATION INSTRUCTIONS TO ENSURE BOTTOM OF ALL INT./EXT. WINDOW & DOOR HEAD JAMBS ALIGN WHERE APPLICABLE.
- NOTE 3: ALL WINDOWS TO HAVE 3⁄8" OGEE SIMULATED DIVIDED LITES WITH SPACER BARS (SDLs) AS SHOWN - SEE ELEVATIONS.
- NOTE 4: G.C. TO COORDINATE BRICK MOULD CASING ON ALL APPLICABLE WINDOWS.
- NOTE 5: G.C. TO PREPARE EXTERIOR OPENINGS PER ASTM E2112-01.
- NOTE 6: DP 50 RATING OR APPROVED EQUIVALENT AS SPECIFIED BY STRUCTURAL ENGINEER TO COMPLY WITH ALL APPLICABLE BUILDING CODES AND REGULATORY REQUIREMENTS.
- NOTE 7: U-VALUE OF 0.30 AND MINIMUM SHGC OF 0.30 OR APPROVED EQUIVALENT AS SPECIFIED BY ENGINEER TO COMPLY WITH ALL APPLICABLE ENERGY CODES, BUILDING CODES AND REGULATORY REQUIREMENTS.
- NOTE 8: PROVIDE EGRESS AS REQUIRED TO MEET IRC 2018 SECTION R310 FOR EMERGENCY ESCAPE AND RESCUE OPENINGS.
- NOTE 9: PROVIDE TEMPERED GLASS AS REQUIRED TO MEET IRC 2018 SECTION R308 FOR WINDOW GLAZING.
- NOTE 10: PROVIDE WOOD STRUCTURAL PANELS, IMPACT PANELS OR IMPACT RESISTANCE GLAZING FOR OPENING PROTECTION AT ALL NEW WINDOWS, SKYLIGHTS AND DOORS IN ACCORDANCE WITH SECTION R301.2.1.2 OF THE 2018 IRC. FASTENING SHALL BE BY MEANS OF CORROSION RESISTANT MACHINE SCREWS FASTENED TO PERMANENTLY INSTALLED THREADED RECEIVERS LAG BOLTED INTO THE FRAMING. EACH VIBRATION-RESISTANT RECEIVER SHALL HAVE A MINIMUM WITHDRAWAL CAPACITY OF 490 POUNDS. SEAL AROUND EACH RECEIVER WITH A SUITABLE SEALANT. ALL PANELS MUST BE PRECUT, LABELED AND STORED ON SITE.

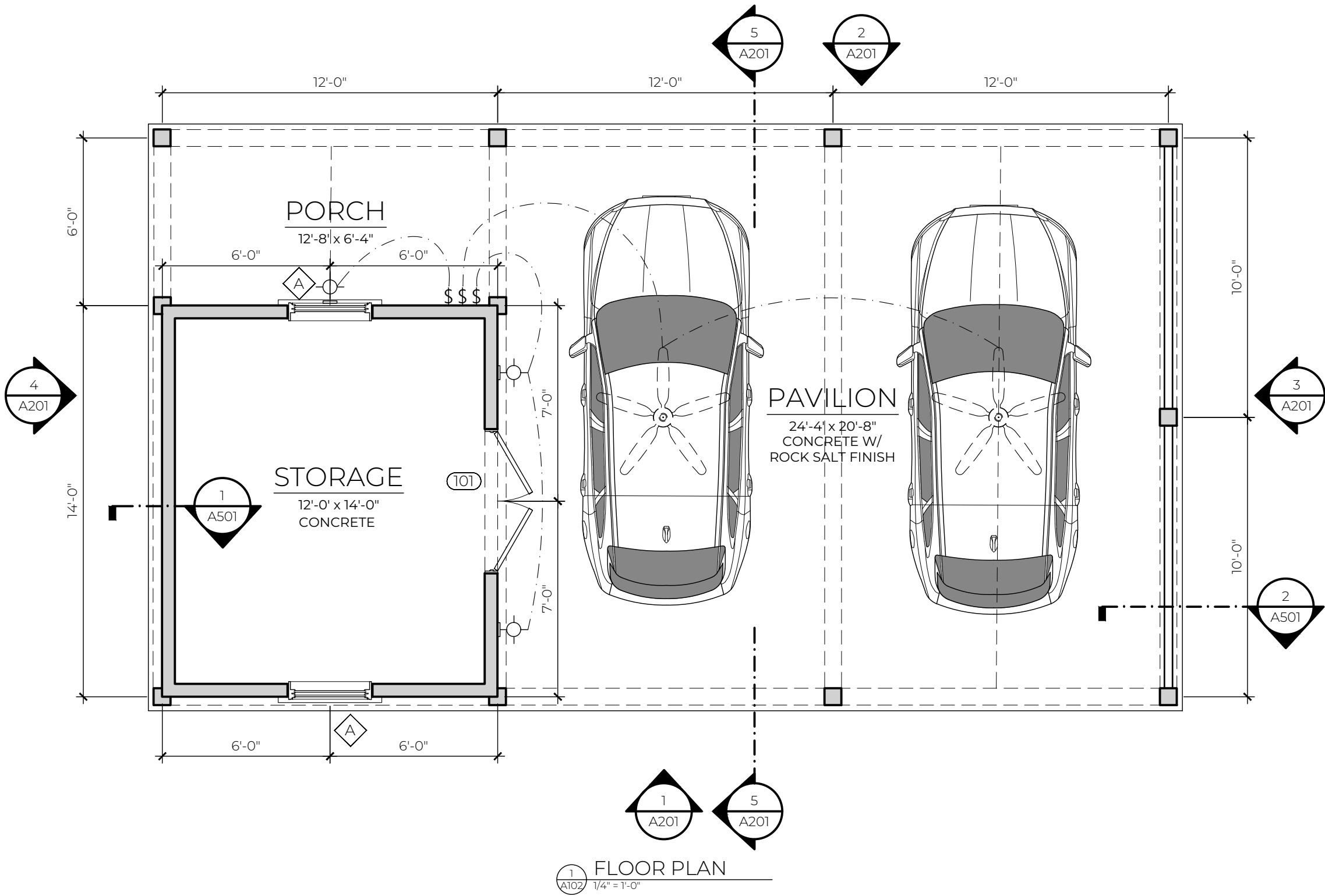
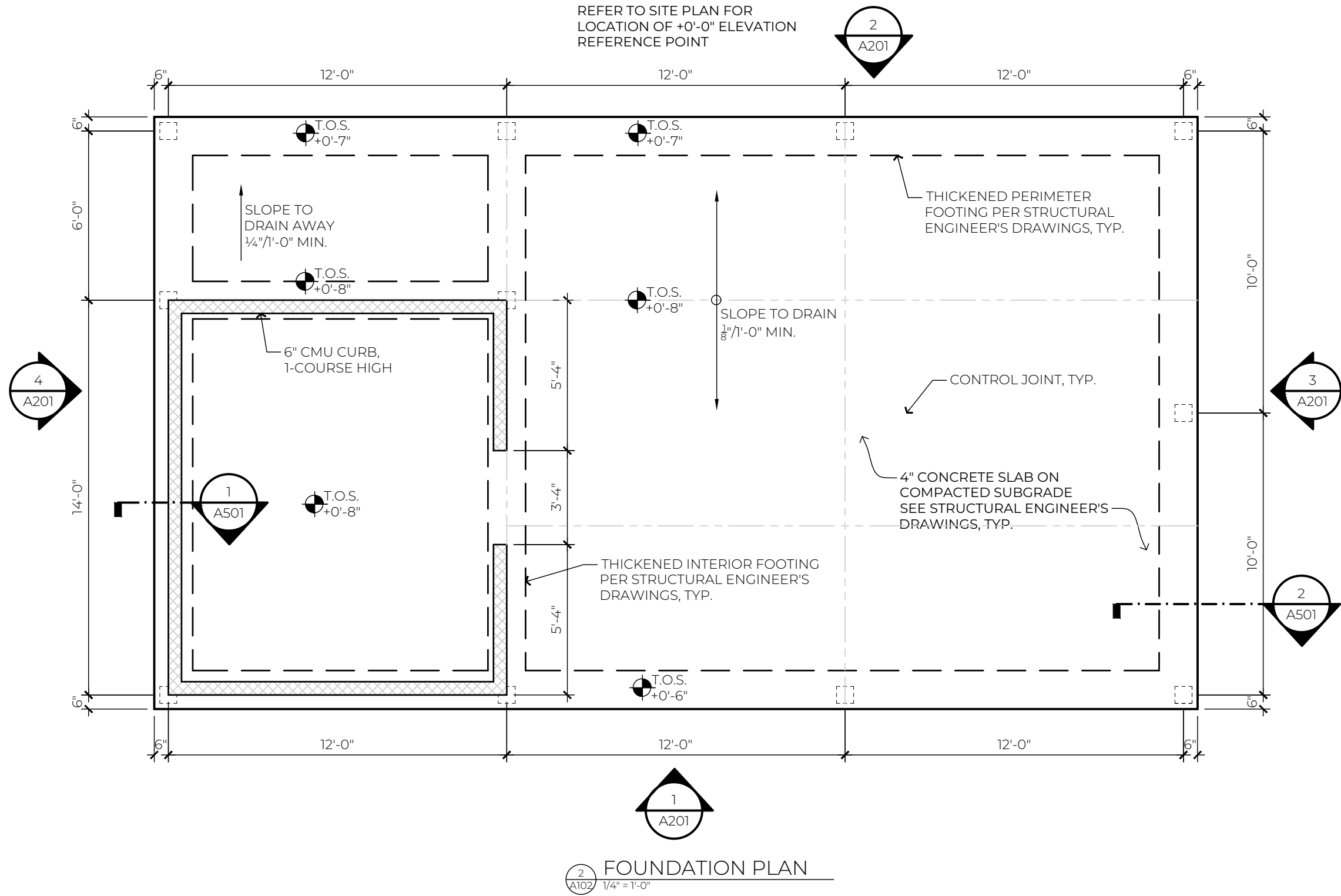

DePAUW  
ARCHITECTS

POST OFFICE BOX 688  
BLUFFTON, SC 29910  
(843) 284-7848  
WWW.DEPAUW.STUDIO

NOT FOR CONSTRUCTION

THIS DRAWING IS THE PROPERTY OF THE ARCHITECT AND IS NOT TO BE REPRODUCED IN WHOLE OR IN PART BY ANY MEANS OR METHOD WITHOUT THE EXPRESS WRITTEN CONSENT OF THE ARCHITECT. ANY UNAUTHORIZED REPRODUCTION OR REUSE OF THESE DOCUMENTS WILL RESULT IN LEGAL ACTION.

A PARKING PAVILION FOR  
THE DUNCAN RESIDENCE  
4 TABBY SHELL ROAD  
TABBY ROADS  
BLUFFTON, SC 29910

REVISIONS	
PROJECT NO.	2328
CONTACT	JAD
DATE	12.5.2023

SHEET

A102

FLOOR PLANS



NOT FOR CONSTRUCTION

COPYRIGHT 2023 DePAUW ARCHITECTS LLC  
THIS DRAWING IS THE PROPERTY OF THE ARCHITECT  
AND IS NOT TO BE REPRODUCED IN WHOLE OR IN  
PART BY ANY MEANS OR METHOD WITHOUT THE  
EXPRESS WRITTEN CONSENT OF THE ARCHITECT  
ANY UNAUTHORIZED REPRODUCTION OR REUSE OF  
THESE DOCUMENTS WILL RESULT IN LEGAL ACTION.

A PARKING PAVILION FOR  
THE DUNCAN RESIDENCE  
4 TABBY SHELL ROAD  
TABBY ROADS  
BLUFFTON, SC 29910

REVISIONS	
PROJECT NO.	2328
CONTACT	JAD
DATE	12.5.2023
SHEET	

A201

ELEVATIONS

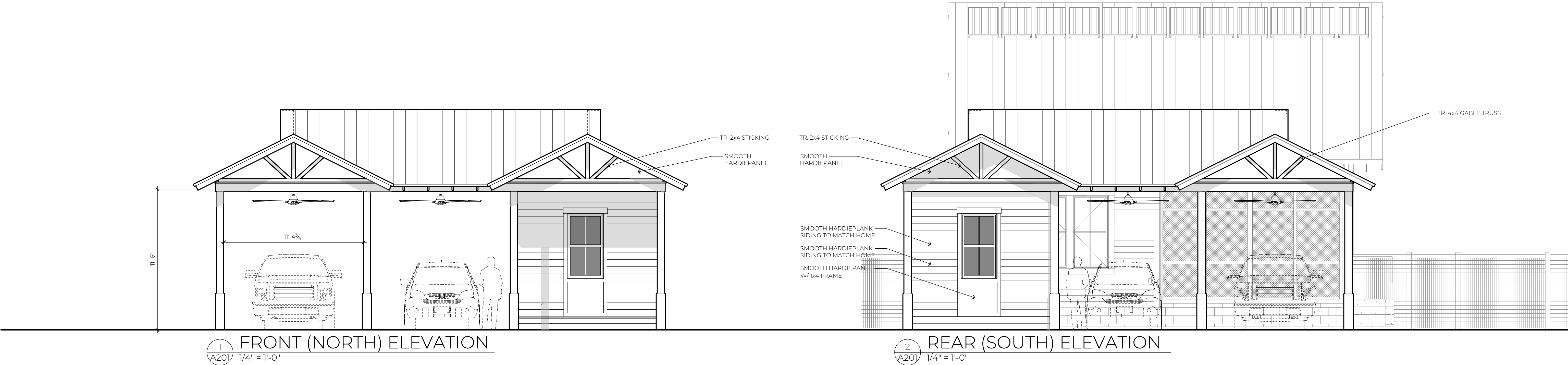

SLAT APPLICATION CONCEPT  
(SLATS WILL ONLY BE ON THE RIGHT SIDE)

- First Floor  
3' - 0"
- Ground ELEV 23'-0"

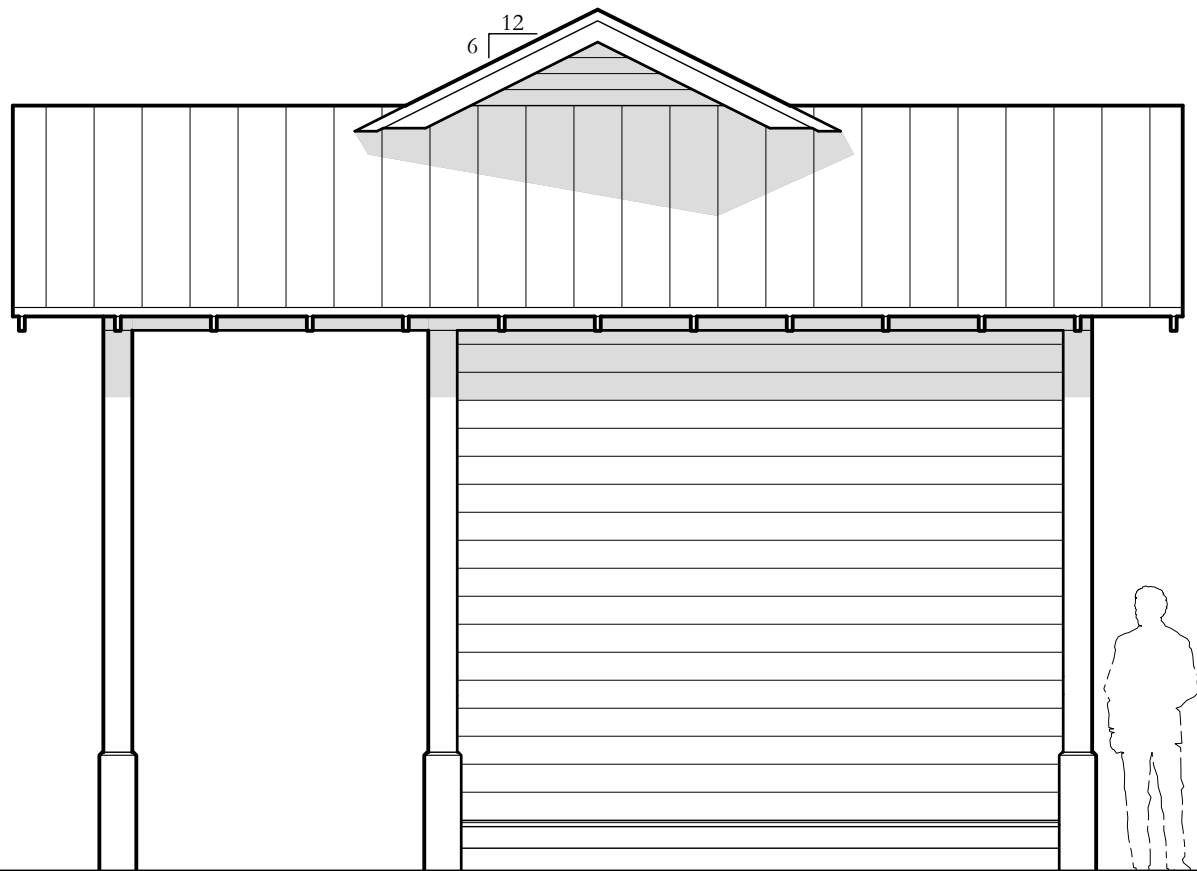

RIGHT (WEST) ELEVATION  
1/4" = 1'-0"



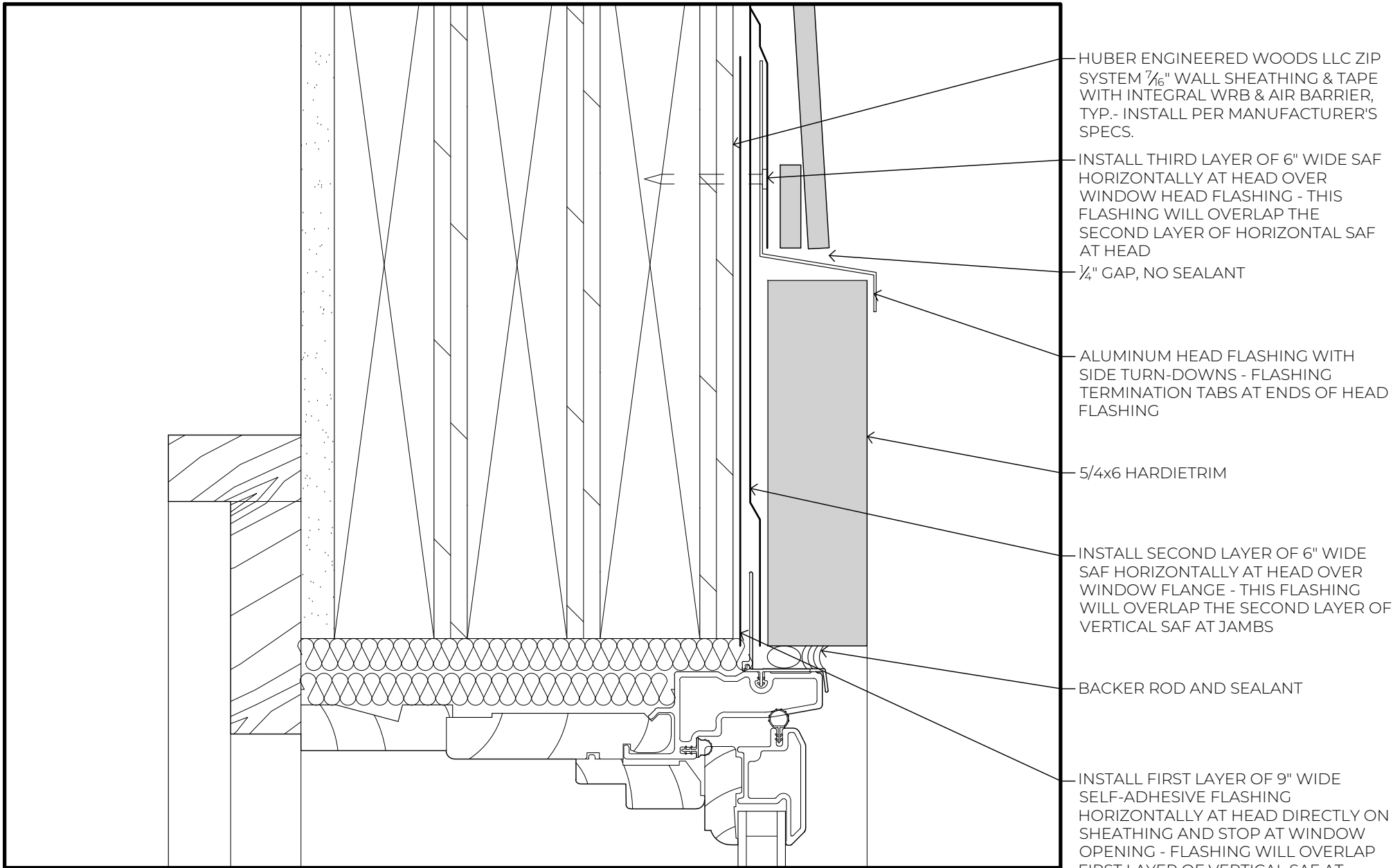

5A WINDOW HEAD  
1" = 1'-0"

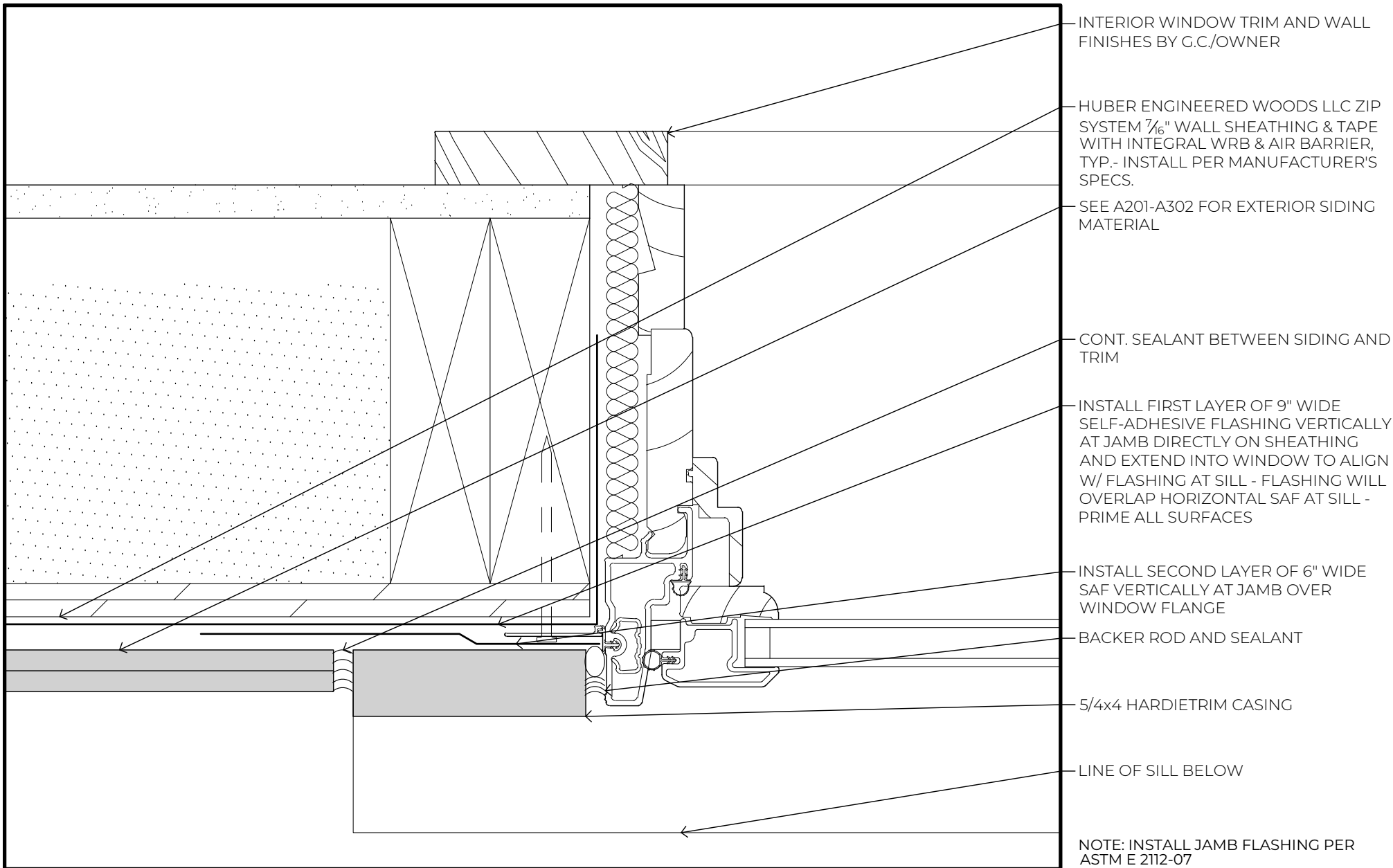

5B WINDOW JAMB  
1" = 1'-0"

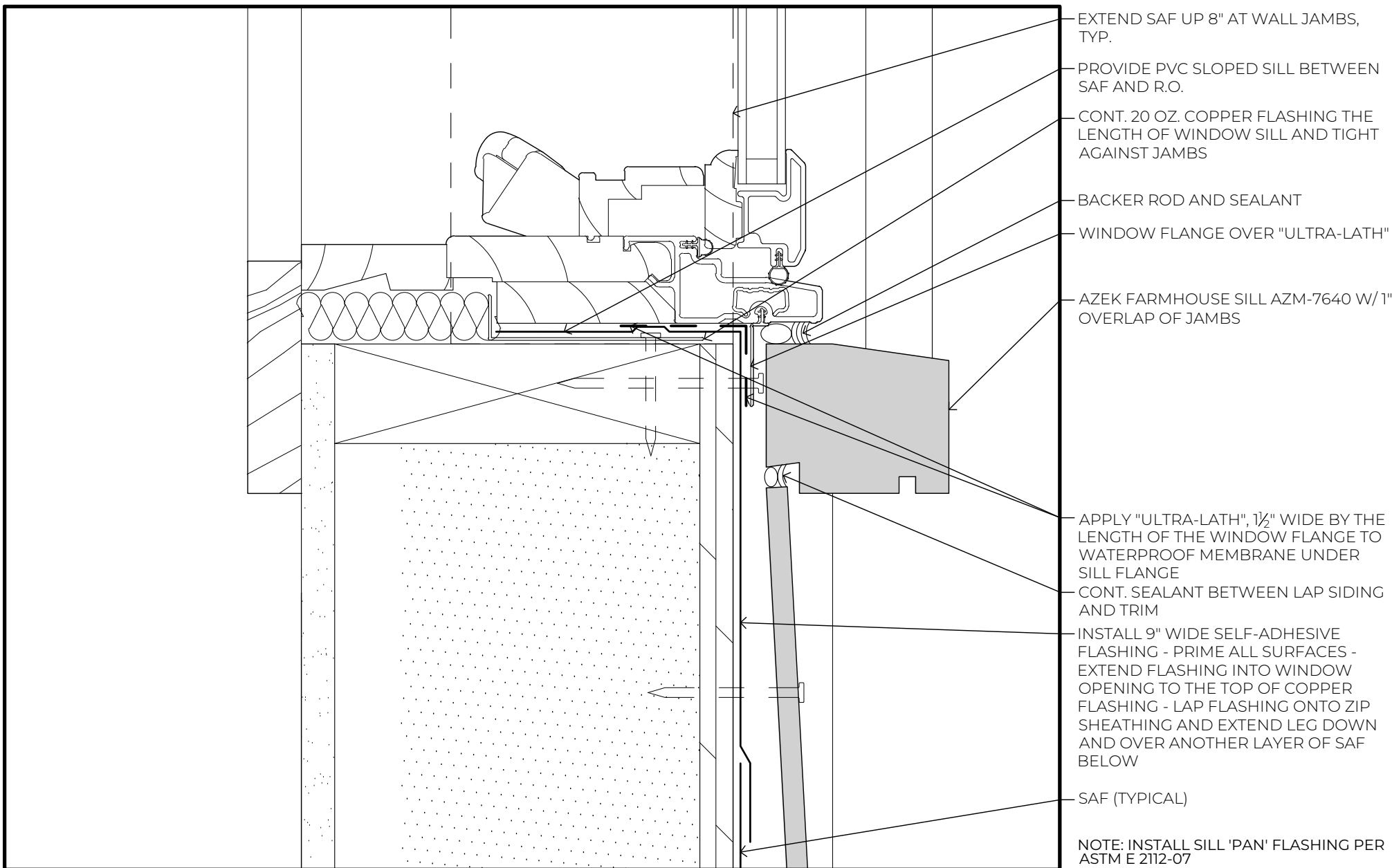

5C WINDOW SILL  
1" = 1'-0"

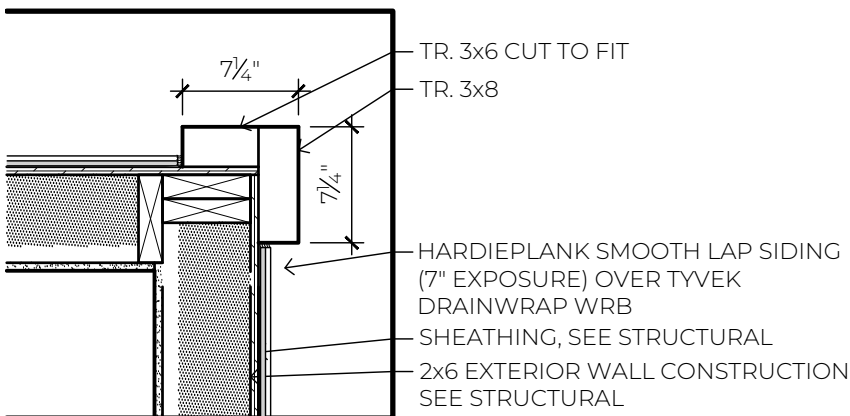

4 CORNER BOARDS  
1" = 1'-0"

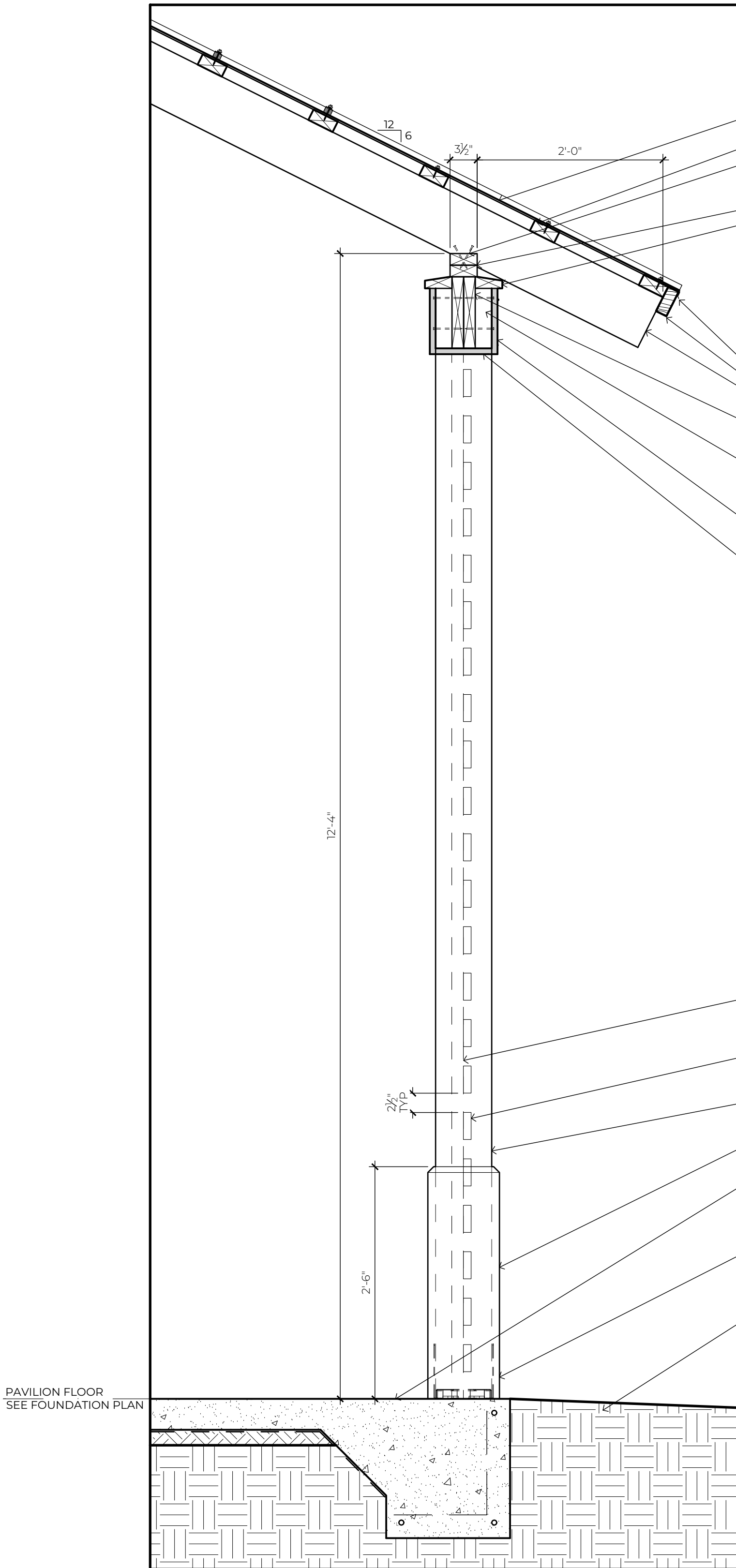

2 PORCH SECTION  
1" = 1'-0"

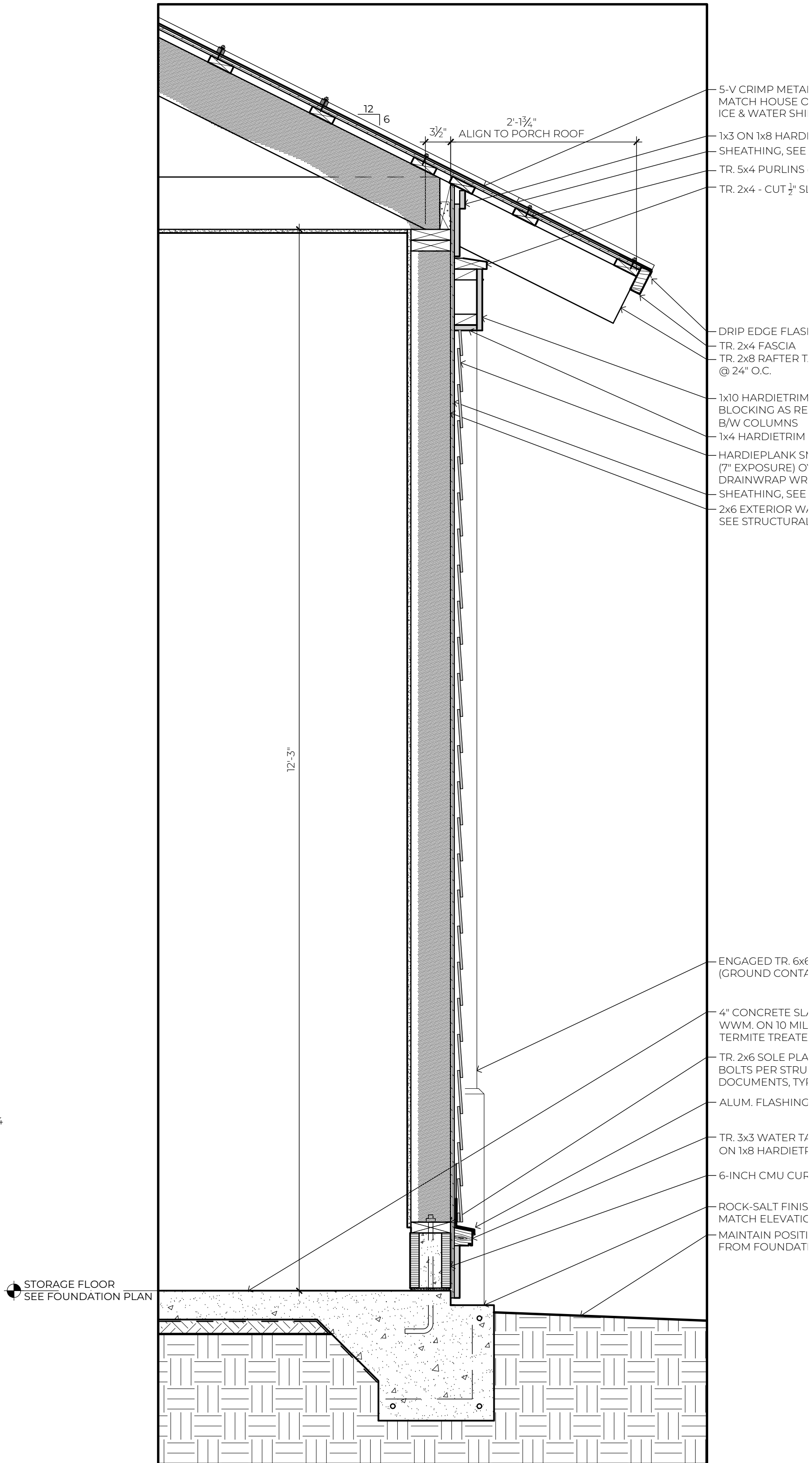
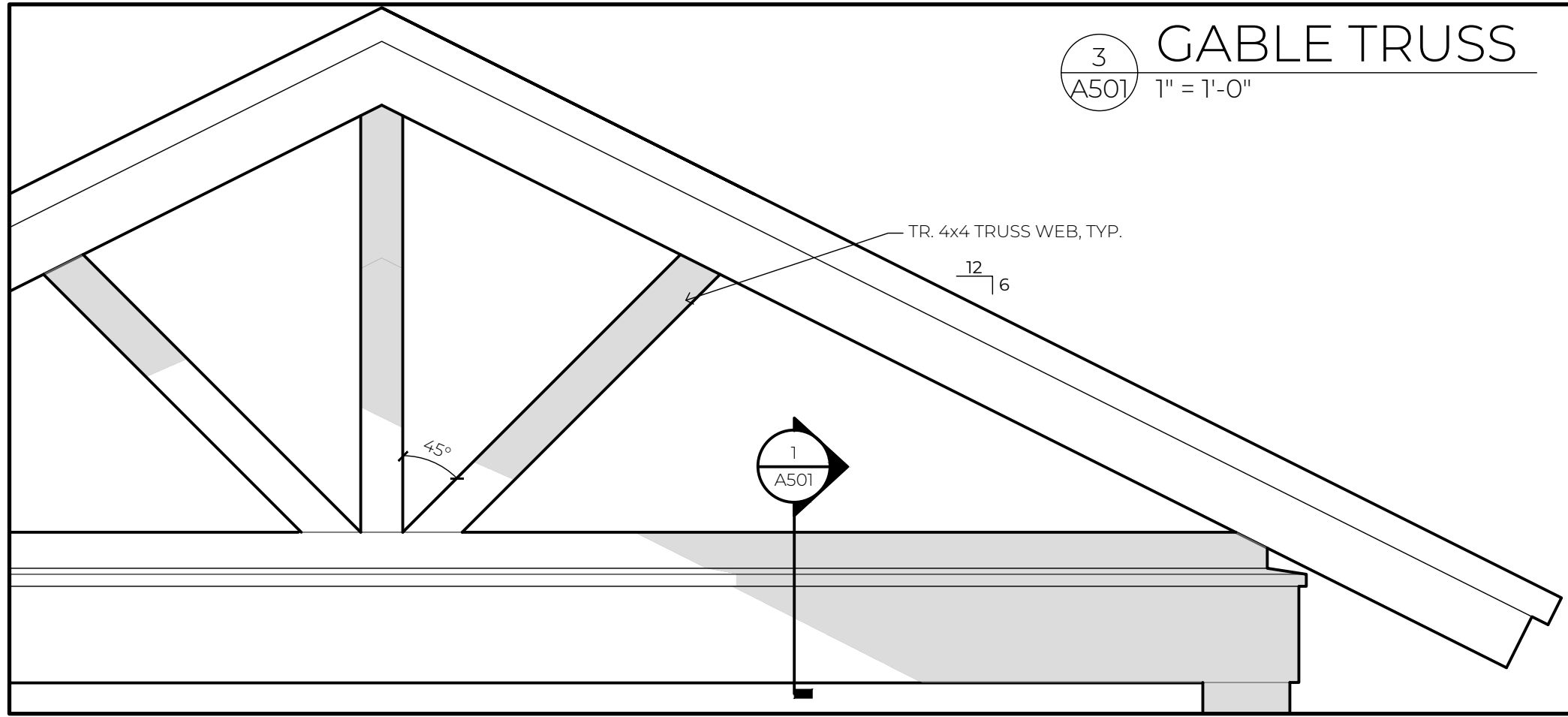

1 STORAGE ROOM WALL SECTION  
1" = 1'-0"



DePAUW  
ARCHITECTS

POST OFFICE BOX 688  
BLUFFTON, SC 29910  
(843) 284-7848  
WWW.DEPAUW.STUDIO

NOT FOR CONSTRUCTION

COPYRIGHT 2023 DePAUW ARCHITECTS LLC  
THIS DRAWING IS THE PROPERTY OF THE ARCHITECT AND IS NOT TO BE REPRODUCED IN WHOLE OR IN PART BY ANY MEANS OR METHOD WITHOUT THE EXPRESS WRITTEN CONSENT OF THE ARCHITECT. ANY UNAUTHORIZED REPRODUCTION OR REUSE OF THESE DOCUMENTS WILL RESULT IN LEGAL ACTION.

A PARKING PAVILION FOR  
THE DUNCAN RESIDENCE  
4 TABBY SHELL ROAD  
TABBY ROADS  
BLUFFTON, SC 29910

REVISIONS

PROJECT NO. 2328  
CONTACT JAD  
DATE 12.5.2023

SHEET

A501

DETAILED SECTIONS