

- GENERAL NOTES:**
- ALL NOTES APPLY TO ALL DRAWINGS AND ALL TRADES.
 - REFER TO ENGINEERING PLANS FOR LAYOUT AND LOCATION OF UTILITIES AND ROADS
 - ALL SURVEY AND SITE INFORMATION WERE COMPILED FROM A VARIETY OF SOURCES AT VARIOUS TIMES. SITE INFORMATION MUST BE FIELD VERIFIED BEFORE CONSTRUCTION BEGINS. REPORT ANY DISCREPANCIES TO THE OWNER OR OWNERS REPRESENTATIVE.
 - IT IS THE RESPONSIBILITY OF ALL CONTRACTORS AND TRADES TO COORDINATE THE INSTALLATION OF THEIR WORK WITH THE INSTALLATION OF WORK BY ALL OTHER CONTRACTORS AND TRADES.
 - THE REQUIREMENTS OF THE SPECIFICATIONS, DRAWINGS, GENERAL REQUIREMENTS, AND ALL ITEMS OF THE CONTRACT DOCUMENTS ARE EQUALLY BINDING FOR ALL CONTRACTORS AND TRADES.
 - EACH CONTRACTOR IS REQUIRED TO MAINTAIN FULL (COLOR) SETS OF THE CONTRACT DOCUMENTS FOR HIS EMPLOYEES USE ON THE PROJECT TO ASSURE THAT ALL WORK IS PROPERLY COORDINATED AND FOR REVIEWS BY COUNTY AND / OR MUNICIPALITY OFFICIALS FOR INSPECTIONS.
 - ALL CONTRACTORS AND ALL TRADES ARE RESPONSIBLE FOR OBTAINING THE CORRECT PERMITS AND INSPECTIONS PRIOR TO CONSTRUCTION AS REQUIRED BY LOCAL PLANNING, ZONING, BUILDING CODE AND OTHER TOWN AUTHORITIES.
 - W.J.K. LTD, THE OWNER AND / OR THE OWNER'S REPRESENTATIVE SHALL BE NOTIFIED OF ANY SITE CONDITIONS WHICH MAY NECESSITATE MODIFICATION TO THE PLAN. THE OWNER OR OWNERS REPRESENTATIVE SHALL MAKE INFIELD MODIFICATIONS, IF NECESSARY.
 - CONTRACTOR SHALL PROVIDE AND FURNISH ALL MATERIALS, EQUIPMENT AND LABOR NECESSARY FOR ALL CONSTRUCTION, PROTECTION, MAINTENANCE AND RELATED ITEMS TO COMPLETE WORK INDICATED ON THE DRAWINGS.
 - BEFORE COMMENCING ANY WORK CONTRACTOR SHALL ASCERTAIN THE LOCATION OF ALL UTILITIES, SUB-SURFACE DRAINAGE, AND UNDERGROUND CONSTRUCTION SO THAT PROPER PRECAUTIONS MAY BE TAKEN NOT TO DISTURB ANY SUB-SURFACE IMPROVEMENTS. CONTRACTOR SHALL TAKE ALL NECESSARY PRECAUTIONS IN BRINGING EQUIPMENT ON TO AND OFF OF THE SITE, PROTECTING WALKS, PAVING, STEPS AND OTHER EXISTING CONSTRUCTION ON THE SITE. CONTACTS SHALL BE MADE BY CONTRACTOR WITH PROPER AUTHORITIES BEFORE AND DURING THIS WORK SO AS TO COMPLY WITH ALL REGULATIONS AND ORDINANCES.
 - CONTRACTOR SHALL FIELD LOCATE ALL UTILITIES AND CONFIRM / DETERMINE UTILITY ELEVATIONS PRIOR TO CONSTRUCTION. CONTRACTOR IS RESPONSIBLE FOR ANY DAMAGE AND MAKE REPAIRS, AT THEIR OWN EXPENSE, THAT MAY OCCUR TO EXISTING UTILITIES IN ACCORDANCE WITH NATIONAL, STATE AND LOCAL CODES.
 - CONTRACTOR SHALL VERIFY ALL EXISTING TREE CONDITIONS AND ELEVATIONS PRIOR TO CONSTRUCTION. CONTRACTOR SHALL NOTIFY THE OWNER OR OWNERS REPRESENTATIVE OF ANY DISCREPANCIES PRIOR TO THEIR REMOVAL.
 - CONTRACTOR SHALL PROTECT AND INSTALL TREE PROTECTION FENCE AROUND THE DRIP LINE OF ALL TREES, NATURAL AREAS AND EXISTING VEGETATION TO REMAIN. TREE PROTECTION LOCATION SHALL BE APPROVED BY LANDSCAPE ARCHITECT PRIOR TO CONSTRUCTION.
 - ALL CONSTRUCTION FOR ALL TRADES SHALL CONFORM TO OR EXCEED THE PRODUCT MANUFACTURER'S RECOMMENDATIONS, REGULATIONS OF BEAUFORT COUNTY AND THE AMERICANS WITH DISABILITIES ACT, AND / OR OTHER APPLICABLE NATIONAL, STATE, AND LOCAL CODES AND ANY OTHER GOVERNING AUTHORITIES.
 - CONTRACTOR ACCESS FOR CONSTRUCTION AS DIRECTED BY THE OWNER OR OWNER'S REPRESENTATIVE.
 - CONTRACTOR SHALL PROTECT THE GENERAL PUBLIC FROM CONSTRUCTION AREAS DURING CONSTRUCTION.
 - THE OWNER MAY REQUIRE FLAG MEN TO BE AVAILABLE DURING THE CONSTRUCTION PROCESS.
 - ANY DEVIATIONS FROM THESE PLANS MUST BE SPECIFICALLY APPROVED BY W.J.K. LTD., AND THE OWNER OR OWNERS REPRESENTATIVE.

- DEMOLITION NOTES:**
- THE CONTRACTOR, BEFORE BEGINNING ANY DEMOLITION ACTIVITY, SHALL CONTACT THE LOCAL UTILITIES FOR INSTRUCTION ON SPECIAL PROCEDURES THAT MAY BE REQUIRED BY THE UTILITIES CONCERNING DEMOLITION.
 - ALL DEMOLISHED MATERIAL SHALL BE HAULED AWAY AND DISPOSED OF PROPERLY IN A LANDFILL AS APPLICABLE PER BEAUFORT COUNTY CODE(S).
 - THE CONTRACTOR SHALL FOLLOW ALL REQUIREMENTS OF LOCAL, STATE AND FEDERAL REGULATORY AGENCIES WHICH MAY HAVE JURISDICTION OVER SUCH ACTIVITIES.
 - THE CONTRACTOR IS RESPONSIBLE FOR VERIFYING ALL DATA PROVIDED IN THESE DRAWINGS. THE CONTRACTOR SHALL PERFORM HIS OWN ESTIMATE OF MATERIAL FOR DEMOLITION AND REPORT ANY DISCREPANCIES TO THE OWNER OR THE OWNER'S REPRESENTATIVE PRIOR TO BEGINNING WORK.
 - ALL UTILITIES SHOWN ON THE DRAWINGS ARE APPROXIMATE AND FOR ESTIMATING PURPOSES ONLY. THE EXACT LOCATIONS SHALL BE FIELD VERIFIED BY THE CONTRACTOR PRIOR TO BEGINNING DEMOLITION WORK. ALL UTILITIES SHALL BE LOCATED AND PROTECTED TO PREVENT DAMAGE. ANY DAMAGE WHICH MAY OCCUR DURING THE CONSTRUCTION PROCESS IS TO BE PROMPTLY REPORTED TO THE APPROPRIATE UTILITY AUTHORITY AND REPAIRS SHALL BE MADE IN ACCORDANCE WITH THEIR REQUIREMENTS. THE SAFE DEMOLITION AND REMOVAL OF UTILITIES, STRUCTURES AND EQUIPMENT IS THE SOLE RESPONSIBILITY OF THE CONTRACTOR.
 - IT IS THE RESPONSIBILITY OF THE CONTRACTOR TO NOTIFY, AT THE DIRECTION OF THE OWNER OR OWNERS REPRESENTATIVE, THE UTILITIES HAVING JURISDICTION OVER ANY UTILITY EASEMENTS OF ANY KIND FOR APPROVAL OF WORK WITHIN THE EASEMENT.
 - REMOVAL OF ANY AND ALL MATERIALS INDICATED INCLUDES ALL MATERIALS ASSOCIATED WITH THAT ITEM INCLUDING SUBSURFACE MATERIAL, IF APPLICABLE, NOT NEEDED OR IN NEED OF REPAIR OR REPLACEMENT.
 - THE CONTRACTOR SHALL TAKE CARE WHEN WORKING AROUND EXISTING TREES SCHEDULED TO REMAIN. PROPER TREE PROTECTION IN ACCORDANCE WITH LOCAL CODES SHALL BE MADE PRIOR TO CONSTRUCTION BEGINNING AND THROUGHOUT THE CONSTRUCTION PROCESS.
 - SOME TREES AND SHRUBS SCHEDULED FOR RELOCATION AND REUSE ON THE PROPERTY MAY NOT BE SALVAGEABLE DUE TO UNDERGROUND UTILITIES.
 - BARRIERS AND / OR FLAG MEN MAY BE REQUIRED FOR SAFETY, VERIFY REQUIREMENTS WITH THE OWNER FOR SUCH NEEDS PRIOR TO BEGINNING THE WORK.
 - THE OWNER SHALL BE NOTIFIED AS TO THE TIMING OF THE WORK SO THAT PROPER SECURITY NOTIFICATION IS MADE.

- GENERAL DISTURBANCE NOTES:**
- CONTRACTOR SHALL IMPLEMENT ALL SILT FENCE OR OTHER SEDIMENT CONTROL MEASURES AROUND ALL DISTURBED AREAS PRIOR TO ANY CONSTRUCTION ACTIVITIES.
 - TEMPORARY CONSTRUCTION ENTRANCE SHALL BE INSTALLED AFTER SILT FENCE AND PRIOR TO ALL OTHER CONSTRUCTION ACTIVITIES.
 - ALL SEDIMENT AND EROSION CONTROL DEVICES SHALL BE INSPECTED BY THE CONTRACTOR AT LEAST ONCE EVERY FOURTEEN (14) CALENDAR DAYS AND WITHIN 24 HOURS OF THE END OF A STORM EVENT OF 0.5 INCHES OR GREATER. IF SITE INSPECTIONS IDENTIFY B.M.P.'S THAT ARE DAMAGED OR ARE NOT OPERATING EFFECTIVELY, MAINTENANCE MUST BE PERFORMED AS SOON AS PRACTICAL AND BEFORE THE NEXT STORM EVENT IF PRACTICAL.
 - CONTRACTOR TO PROVIDE SILT FENCE AND / OR OTHER CONTROL DEVICES, AS MAY BE REQUIRED, TO CONTROL SOIL EROSION DURING UTILITY CONSTRUCTION. ALL DISTURBED AREAS SHALL BE CLEANED, GRADED AND STABILIZED WITH GRASSING IMMEDIATELY AFTER THE UTILITY INSTALLATION. FILL, COVER AND TEMPORARY SEEDING AT THE END OF EACH DAY ARE RECOMMENDED. IF WATER IS ENCOUNTERED WHILE TRENCHING, THE WATER SHOULD BE FILTERED TO REMOVE ANY SEDIMENTS BEFORE BEING PUMPED BACK INTO ANY WATERS OF THE STATE.
 - ALL EROSION CONTROL DEVICES SHALL BE PROPERLY MAINTAINED BY THE CONTRACTOR DURING ALL PHASES OF CONSTRUCTION UNTIL THE COMPLETION OF ALL CONSTRUCTION ACTIVITIES AND ALL DISTURBED AREAS HAVE BEEN STABILIZED. ADDITIONAL CONTROL DEVICES MAY BE REQUIRED DURING CONSTRUCTION IN ORDER TO CONTROL EROSION AND / OR OFFSITE SEDIMENTATION. ALL TEMPORARY CONTROL DEVICES SHALL BE REMOVED ONCE CONSTRUCTION IS COMPLETE AND THE SITE IS STABILIZED.
 - THE CONTRACTOR MUST TAKE NECESSARY ACTION TO MINIMIZE THE TRACKING OF MUD ONTO PAVED SURFACES FROM CONSTRUCTION AREAS AND THE GENERATION OF DUST. THE CONTRACTOR SHALL REMOVE MUD / SOIL DAILY FROM PAVED SURFACES, AS REQUIRED.
 - RESIDENTIAL SUBDIVISIONS REQUIRE EROSION CONTROL FEATURES FOR INFRASTRUCTURE AS WELL AS FOR INDIVIDUAL LOT CONSTRUCTION. INDIVIDUAL PROPERTY OWNERS SHALL FOLLOW THESE PLANS DURING CONSTRUCTION OR OBTAIN APPROVAL OF AN INDIVIDUAL PLAN IN ACCORDANCE WITH S.C. REG. 72-300 ET SEQ. AND SCR100000.
 - TEMPORARY DIVERSION BERMS AND / OR DITCHES WILL BE PROVIDED AS NEEDED DURING CONSTRUCTION TO PROTECT WORK AREAS FROM UP SLOPE RUNOFF AND / OR TO DIVERT SEDIMENT-LADEN WATER TO APPROPRIATE TRAPS OR STABLE OUTLETS.
 - ALL WATERS OF THE STATE (W.O.S.), INCLUDING WETLANDS, ARE TO BE FLAGGED OR OTHERWISE CLEARLY MARKED IN THE FIELD. A DOUBLE ROW OF SILT FENCE IS TO BE INSTALLED IN ALL AREAS WHERE A 50-FOOT BUFFER CANT BE MAINTAINED BETWEEN THE DISTURBED AREA AND ALL W.O.S. A 10-FOOT BUFFER SHOULD BE MAINTAINED BETWEEN THE LAST ROW OF SILT FENCE AND ALL W.O.S.
 - LITTER, CONSTRUCTION DEBRIS, OILS, FUELS AND BUILDING PRODUCTS WITH SIGNIFICANT POTENTIAL FOR IMPACT (SUCH AS STOCKPILES OF FRESHLY TREATED LUMBER) AND CONSTRUCTION CHEMICALS THAT COULD BE EXPOSED TO STORMWATER MUST BE PREVENTED FROM BECOMING A POLLUTANT SOURCE IN STORMWATER DISCHARGES.
 - STABILIZATION MEASURES SHALL BE INITIATED AS SOON AS PRACTICAL IN PORTIONS OF THE SITE WHERE CONSTRUCTION ACTIVITIES HAVE TEMPORARILY OR PERMANENTLY CEASED, BUT IN NO CASE MORE THAN FOURTEEN (14) DAYS AFTER WORK HAS CEASED EXCEPT AS STATED BELOW:
 - WHERE STABILIZATION BY THE 14TH DAY IS PRECLUDED BY SNOW COVER OR FROZEN GROUND CONDITIONS, STABILIZATION MEASURES MUST BE INITIATED AS SOON AS PRACTICAL.
 - WHERE CONSTRUCTION ACTIVITY ON A PORTION OF THE SITE IS TEMPORARILY CEASED AND EARTH-DISTURBING ACTIVITIES WILL BE RESUMED WITHIN 14 DAYS, TEMPORARY STABILIZATION MEASURES DO NOT HAVE TO BE INITIATED ON THAT PORTION OF THE SITE.

- LAYOUT NOTES:**
- ALL CONSTRUCTION STAKING SHALL BE THE RESPONSIBILITY OF THE CONTRACTOR.
 - CONTRACTOR TO USE DIGITAL FILES PROVIDED BY WITMER-JONES-KEEFER, LTD. TO LAYOUT AND STAKE ALL SITE IMPROVEMENTS AND ELEVATIONS. FINAL LAYOUT AND STAKING TO BE FIELD VERIFIED AND APPROVED BY LANDSCAPE ARCHITECT AND OWNER OR OWNERS REPRESENTATIVE PRIOR TO CONSTRUCTION.
 - CONTRACTOR SHALL FIELD LOCATE, STAKE AND USE COLOR CODED SPRAY PAINT FOR ALL ABOVE AND BELOW GROUND UTILITIES. CONTRACTOR TO CONFIRM / DETERMINE UTILITY ELEVATIONS PRIOR TO CONSTRUCTION. ANY EXISTING UTILITY CONFLICTS WITH SITE IMPROVEMENTS TO BE REPORTED TO OWNER, OWNERS REPRESENTATIVE AND LANDSCAPE ARCHITECT PRIOR TO CONSTRUCTION. CONTRACTOR IS RESPONSIBLE FOR ANY DAMAGE TO EXISTING UTILITIES AS STATED IN THE GENERAL NOTES.
 - ALL SITE IMPROVEMENTS REPRESENTED IN THIS SET OF PLANS SHALL BE STAKED AND REVIEWED WITH THE OWNER OR OWNERS REPRESENTATIVE PRIOR TO CONSTRUCTION. ANY DISCREPANCIES TO BE REPORTED TO THE OWNER, OWNERS REPRESENTATIVE OR LANDSCAPE ARCHITECT.
 - ALL DIMENSIONS ARE TO EDGE OF PAVING AND CENTERLINE OF WALLS AND COLUMNS UNLESS OTHERWISE INDICATED.
 - ALL ANGLES ARE 90 UNLESS OTHERWISE INDICATED.
 - CONTRACTOR SHALL PROVIDE LIGHTING, IRRIGATION AND ANY OTHER CONDUIT NEEDED TO ALL LANDSCAPE AREAS.
 - ANY AND ALL FIELD ADJUSTMENTS SHALL RECEIVE APPROVAL FROM THE OWNER, OWNERS REPRESENTATIVE OR LANDSCAPE ARCHITECT PRIOR TO CONSTRUCTION.

- GRADING NOTES:**
- CONTRACTOR SHALL VERIFY ALL ELEVATIONS PRIOR TO CONSTRUCTION AND NOTIFY OWNERS REPRESENTATIVE OF DISCREPANCIES.
 - CROSS SLOPES ON ALL HARDSCAPE WALKWAYS / PATHWAYS ARE NOT TO EXCEED 2%.
 - ALL ACCESSIBLE WALKWAYS / PATHWAYS RUNNING SLOPE (GRADIENT) MAY NOT EXCEED 4.9% UNLESS A RAMP IS INSTALLED. IF A RAMP IS INSTALLED THE RUNNING SLOPE (GRADIENT) SHALL NOT EXCEED 8.33% AND HANDRAILS SHALL BE INSTALLED ON BOTH SIDES (MINIMUM 36" CLEARANCE BETWEEN HANDRAILS) WHEN RAMP RISE IS GREATER THAN 6'.
 - IF DISCREPANCIES DEVELOP BETWEEN THE PROPOSED GRADES AS SHOWN ON THE PLAN AND THE EXISTING GROUND SURFACE, THE CONTRACTOR, WITH PRIOR APPROVAL FROM THE OWNERS REPRESENTATIVE, SHALL MAKE GRADING ADJUSTMENTS NECESSARY TO MAINTAIN THE GENERAL INTENT OF THE DESIGN.
 - CONTRACTOR IS RESPONSIBLE FOR ALL PAVED AREAS DAMAGED DURING CONSTRUCTION.
 - CONTRACTOR SHALL PROVIDE POSITIVE DRAINAGE AWAY FROM ALL ADJACENT PROPERTIES, WALLS, WALKS AND PLANTING BEDS AND TOWARDS EXISTING DRAIN INLETS, SWALES, STORMWATER LAGOONS OR ROADS.
 - ALL DISTURBED AREAS INCLUDING SHALLOW SWALES SHALL BE MULCHED OR PLANTED AS INDICATED ON PLANTING PLANS.
 - IF REQUIRED, POP UP EMITTER SHALL BE N.D.S. 6" POP UP DRAINAGE EMITTER BLACK IN COLOR.
 - LANDSCAPE DRAIN SHALL BE AS SPECIFIED ON PLANS.
 - LANDSCAPE DRAINS SHALL BE ADDED TO PROVIDE POSITIVE DRAINAGE AWAY FROM BUILDINGS IN LOW / FLAT AREAS THAT DID NOT SHOW UP ON THE TOPOGRAPHIC SURVEY. LANDSCAPE DRAIN SHALL BE APPROVED BY OWNER, OWNERS REPRESENTATIVE OR LANDSCAPE ARCHITECT PRIOR TO INSTALLATION.

- LIGHTING NOTES:**
- THE INTENT OF THE LIGHTING DESIGN IS TO PROVIDE LOW LEVEL UNOBTRUSIVE SITE LIGHTING OR ARCHITECTURAL ELEMENTS. THE CONTRACTOR SHALL MAKE EVERY EFFORT TO CREATE THIS EFFECT BY CLOSE COORDINATION WITH THE LANDSCAPE ARCHITECT AND CAREFUL PLACEMENT OF ALL FIXTURES.
 - THE CONTRACTOR SHALL ENGINEER THE ELECTRICAL SYSTEM BASED ON THE LOCATION AND TYPE OF FIXTURES AS SHOWN ON THE PLAN. PROPERLY SIZED WIRING, TRANSFORMERS, BREAKERS, ACCESSORIES, ETC., SHALL BE PROVIDED BY THE CONTRACTOR AS NECESSARY TO GUARANTEE A COMPLETELY FUNCTIONAL LIGHTING, DISTRIBUTION AND CONTROL SYSTEM.
 - CONTRACTOR TO PROVIDE ELECTRICAL PLANS AND SHOP DRAWINGS FOR REVIEW AND APPROVAL BY THE LANDSCAPE ARCHITECT AND OWNER OR OWNERS REPRESENTATIVE PRIOR TO INSTALLATION.
 - ALL LIGHTING EQUIPMENT SHALL BE INSTALLED PER MANUFACTURERS INSTRUCTIONS AND RECOMMENDATIONS, AND MUST COMPLY WITH ALL APPLICABLE STATE AND COUNTY CODES.
 - THE CONTRACTOR IS RESPONSIBLE FOR ACQUIRING ALL NECESSARY PERMITS AND INSPECTION / APPROVALS REQUIRED.
 - THE CONTRACTOR SHALL STAKE OUT ALL LIGHT FIXTURE AND TRANSFORMER LOCATIONS FOR APPROVAL BY THE LANDSCAPE ARCHITECT, OWNER, OR OWNERS REPRESENTATIVE PRIOR TO INSTALLATION. EXACT LOCATIONS OF CONTROLLERS, ELECTRICAL PANELS, ETC. TO BE COORDINATED WITH AND APPROVED BY OWNER, OWNERS REPRESENTATIVE OR LANDSCAPE ARCHITECT.
 - FINAL AIMING AND ADJUSTMENT SHALL BE MADE AT NIGHT WITH LANDSCAPE ARCHITECT PRESENT TO GIVE FINAL APPROVAL.
 - THE CONTRACTOR SHALL COORDINATE, STAKE AND FLAG ALL LOCATIONS WHERE ELECTRICAL CONDUIT OR P.V.C. SLEEVING MAY BE REQUIRED BENEATH WALKS OR OTHER PAVED AREAS PRIOR TO HARDSCAPE INSTALLATION.
 - ALL ELECTRICAL WIRING RUNNING UNDER PAVED AREAS SHALL BE PLACED IN ELECTRICAL CONDUIT OR P.V.C. SLEEVES PROVIDED BY CONTRACTOR.
 - CONTRACTOR SHALL RUN ALL NECESSARY ELECTRICAL WIRING TO UTILITY PANEL AND TRANSFORMER.
 - CONTRACTOR SHALL PROVIDE A MINIMUM OF 36" OF BURIES EXCESS CABLE AT EACH FIXTURE TO ALLOW FOR FIXTURE ADJUSTMENT.
 - ALL LIGHTING TO BE PLACED ON AN APPROPRIATE TIMER. THE CONTRACTOR SHALL SELECT AN APPROPRIATE TIMER FOR ALL LIGHTS AND SET THE TIME APPROPRIATELY FOR PROPER NIGHT TIME ILLUMINATION, FOR APPROVAL BY OWNER OR OWNERS REPRESENTATIVE.
 - CONTRACTOR SHALL PROVIDE GROUND FAULT CIRCUIT BREAKERS FOR ALL CIRCUITS AS REQUIRED BY NATIONAL, STATE AND LOCAL CODES.
 - THE CONTRACTOR SHALL PROVIDE ALL EQUIPMENT, LABOR, EXCAVATION AND BACKFILL NECESSARY TO COMPLETE THE WORK.
 - ALL FIXTURES PER MODELS SPECIFIED UNLESS CONTRACTOR GETS APPROVAL FROM LANDSCAPE ARCHITECT FOR A SUBSTITUTION.
 - SYSTEM INSTALLATION, INCLUDING PARTS AND LABOR, SHALL BE GUARANTEED AND REPAIRED AS NECESSARY BY THE CONTRACTOR FOR ONE YEAR.
 - CONTRACTOR TO PROVIDE "AS-BUILT" DRAWINGS IMMEDIATELY AFTER FINAL ACCEPTANCE, ALONG WITH ALL INSTRUCTION MANUALS FOR ALL EQUIPMENT INSTALLED.
 - IF POSSIBLE, FIELD MODIFICATIONS WILL BE DIRECTED BY THE LANDSCAPE ARCHITECT, OWNER OR OWNERS REPRESENTATIVE.

- CONSTRUCTION NOTES:**
- ALL CONTRACTORS AND ALL TRADES ARE RESPONSIBLE FOR OBTAINING THE CORRECT PERMITS AND INSPECTIONS PRIOR TO CONSTRUCTION AS REQUIRED BY LOCAL PLANNING, ZONING, BUILDING CODE AND OTHER TOWN AUTHORITIES.
 - CONTRACTOR SHALL PROVIDE SAMPLES OF ALL MATERIALS AND OBTAIN APPROVAL FROM OWNER, OWNER'S REPRESENTATIVE OR LANDSCAPE ARCHITECT PRIOR TO CONSTRUCTION.
 - ON SITE TOPOGRAPHY MAY REQUIRE ADJUSTMENTS OF FINAL SPOT ELEVATIONS ON SITE FOR PROPOSED VERTICAL CONSTRUCTION ELEMENTS. THE CONTRACTOR SHALL NOTIFY THE OWNER OR OWNERS REPRESENTATIVE PROMPTLY UPON THE DISCOVERY OF ANY SUCH REQUIRED ADJUSTMENTS.
 - THE CONTRACTOR SHALL PROVIDE FILL AS IS REQUIRED TO OBTAIN PROPER RELATIONSHIP OF FOOTING TO FINISH GRADE REQUIREMENTS - FEATHER FILL TO ADJACENT EXISTING GRADE TO ASSURE A COORDINATED AND DESIRED EFFECT.
 - THE CONTRACTOR IS RESPONSIBLE FOR ALL DAMAGE TO EXISTING CONDITIONS SCHEDULED TO REMAIN DURING CONSTRUCTION.
 - THE CONTRACTOR IS RESPONSIBLE FOR LOCATING ALL EXISTING UTILITIES AND FOR ANY DAMAGE THAT MAY OCCUR TO EXISTING UTILITIES DURING CONSTRUCTION.
 - IN-FIELD MODIFICATIONS MAY BE NECESSARY TO PRODUCE DESIRED EFFECT. MODIFICATIONS TO BE APPROVED BY LANDSCAPE ARCHITECT AND OWNER OR OWNER'S REPRESENTATIVE.
 - ALL WELDS TO BE CONTINUOUS.
 - FOR ALL WOOD MEMBERS, ALL CUTS SHALL BE EVEN AND JOINTS FLUSH. SAND FOUR SIDES AND FILL IMPERFECTIONS, COUNTERSINKS AND NAIL HOLES TO ASSURE EVEN FINISH.
 - CONTRACTOR SHALL VERIFY ALL WOOD MEMBERS FOR APPROPRIATE SIZE, SPACING, ATTACHMENTS AND STRUCTURAL STABILITY PRIOR TO CONSTRUCTION. CONTRACTOR TO REPORT ANY DISCREPANCIES TO OWNER, OWNERS REPRESENTATIVE OR LANDSCAPE ARCHITECT.
 - ALL NOTCHES SHALL BE SHOP CUT TO ASSURE TIGHT JOINTS. EACH MEMBER SHALL BE DRIVEN HOME TO ASSURE TIGHT FIT. PILOT HOLES SHALL BE DRILLED FOR EACH CARRIAGE BOLT. PLUG, SEAL AND PRIME.
 - FINISH ALL SIDES AND CAULK ALL JOINTS WITH APPROPRIATE EXTERIOR CAULK PRIOR TO FINISHING.
 - ALL CONNECTORS, UNLESS OTHERWISE SPECIFIED, SHALL BE STAINLESS STEEL. BOLTS, THREADED RODS, WASHERS, NUTS AND ALL BUILDING HARDWARE SHALL BE STAINLESS STEEL AND SUITABLE FOR PRESSURE TREATED WOOD. ALL THROUGH BOLTS TO BE SMOOTH SHAFT WITH STAINLESS STEEL NUTS, BOLTS AND WASHERS. ALL NAILS AND FINISH NAILS SHALL BE ANNUALR STAINLESS STEEL.
 - ALL DECKING SHALL BE SECURED WITH STAINLESS STEEL SCREWS SIZED FOR DECK APPLICATION. MINIMUM 3" APART.

- SOIL AMENDMENT NOTES:**
- TOPSOIL SHALL CONSIST OF THE NATURAL LOAM, SANDY LOAM, SILT LOAM, OR CLAY LOAM HUMUS BEARING SOILS, ADAPTED TO THE SUSTENANCE OF PLANT LIFE, WITH THE FOLLOWING TEXTURE:
 - ORGANIC MATERIAL - TWO (2) TO TWENTY (20) PERCENT BY MASS
 - SAND CONTENT - TWENTY (20) TO SIXTY (60) PERCENT BY MASS
 - CLAY/SILT CONTENT - THIRTY FIVE (35) TO SEVENTY (70) PERCENT BY MASS.
 - TOPSOIL PH SHALL BE BETWEEN FIVE (5) AND SEVEN (7).
 - TOPSOIL SHALL BE OF UNIFORM QUALITY AND FREE FROM FOREIGN MATERIAL SUCH HARD CLODS, SOD, STIFF CLAY, HARD PAN, STONES LARGER THAN ONE (1) INCH DIAMETER, LIM, CEMENT, ASHES, SLAG, CONCRETE, TAR RESIDUES, TARRED PAPER, BOARDS, CHIPS, STICKS, OR OTHER UNDESIRABLE MATERIALS. IT SHALL ALSO BE REASONABLY FREE FROM WEEDS AND OBJECTIONABLE PLANT MATERIAL.
 - AFTER ALL DEMOLITION, CLEARING AND DISPOSAL IS COMPLETED, THE CONTRACTOR SHALL STRIP FROM THE TOP OF THE EXISTING GROUND ALL TOPSOIL IN ALL AREAS TO BE GRADED.
 - PRIOR TO STOCKPILING OF TOPSOIL, TOPSOIL SHALL BE SCREENED WITH A ONE HALF (1/2) INCH SIZE SIEVE. STOCKPILE TOPSOIL IN DESIGNATED OR APPROVED LOCATIONS WITH PROPER DRAINAGE AND WHERE IT WILL NOT INTERFERE WITH THE WORK. AFTER TOPSOIL HAS BEEN STOCKPILED, CONTRACTOR SHALL QUANTIFY THE AMOUNTS AT NO ADDITIONAL COST TO THE OWNER. QUANTITIES SHALL BE GIVEN TO THE ARCHITECT, OWNER AND SITE DESIGN PROFESSIONAL.
 - IF AMOUNT OF SCREENED TOPSOIL STOCKPILED FROM STRIPING OPERATIONS IS INSUFFICIENT TO PROVIDE THE NECESSARY AMOUNTS (4" MINIMUM DEPTH), IT SHALL BE THE CONTRACTOR'S RESPONSIBILITY TO OBTAIN (FROM OFF-SITE SOURCE) THE NECESSARY AMOUNT OF SCREENED TOPSOIL TO COMPLETE THE PROJECT.
 - SCREENED TOPSOIL SHALL BE DISTRIBUTED WITH A MINIMUM DEPTH OF FOUR (4) INCHES TO ALL GRADED AREAS (NOT INCLUDING BUILDING, PAVED, SYNTHETIC TURF, PERVIOUS PAVEMENT, ETC) AND / OR AS DIRECTED BY THE OWNER OR OWNERS REPRESENTATIVE. GROUND SHALL BE SCARIFIED BEFORE PLACING TOPSOIL. AREAS WHERE SCREENED TOPSOIL IS DISTRIBUTED SHALL BE STABILIZED WITH TEMPORARY AND/OR PERMANENT VEGETATION (SEASON DEPENDENT) OR TEMPORARY MULCH WITHIN FOURTEEN (14) CALENDAR DAYS OF DISTRIBUTION.

- PLANTING NOTES:**
- CONTRACTOR IS RESPONSIBLE FOR INSPECTION OF EXISTING CONDITIONS, INCLUDING UTILITIES, AND PROMPTLY REPORTING ANY DISCREPANCIES OR CONFLICTS WITH PLANTING AREAS. REPORT INFORMATION TO OWNER, OWNERS REPRESENTATIVE AND LANDSCAPE ARCHITECT.
 - CONTRACTOR SHALL FIELD LOCATE ALL UTILITIES. CONTRACTOR IS RESPONSIBLE FOR ANY DAMAGE AND MAKE REPAIRS THAT MAY OCCUR TO EXISTING UTILITIES IN ACCORDANCE WITH NATIONAL, STATE AND LOCAL CODES.
 - LANDSCAPE PLANTING AND / OR MULCHED AREAS TO BE FINE GRADED, HAND RAKED SMOOTH AND FREE OF DEBRIS.
 - CONTRACTOR TO PERFORM SOIL TESTS AS NECESSARY TO ASSURE PLANT HEALTH AND GROWTH.
 - MULCH ALL PLANTING BEDS TO A MIN. 3" DEPTH WITH MULCH SPECIFIED IN PLANT SCHEDULE.
 - CONTRACTOR VERIFIES THAT ALL PLANT MATERIAL IS DETERMINED AVAILABLE AS SPECIFIED WHEN BID / PROPOSAL IS SUBMITTED.
 - PLANT SCHEDULE WAS PREPARED FOR ESTIMATING PURPOSES ONLY. CONTRACTOR SHALL MAKE OWN QUANTITY TAKEOFFS USING DRAWINGS TO DETERMINE QUANTITIES TO HIS SATISFACTION. REPORTING PROMPTLY ANY DISCREPANCIES WHICH MAY AFFECT BIDDING.
 - GALLON SIZES ARE FOR PRICING PURPOSES ONLY. PLANT MUST MEET HEIGHTS AND WIDTHS SPECIFIED IN PLANT SCHEDULE.
 - ROOT TYPE MAY BE FREELY SUBSTITUTED IN CASE OF BALLED AND BURLAPPED OR CONTAINER GROWN, OTHER SPECIFICATIONS REMAINING UNCHANGED, EXCEPT IN THE CASE OF CONTAINER GROWN SPECIMEN TREES AS INDICATED IN THE TREE PLANTING SCHEDULE.
 - ANY SIGNIFICANT ROOTS ENCOUNTERED 2" DIA. AND LARGER SHALL BE DUG OUT BY HAND AND CLEANLY CUT BACK IN THE FOOTING / FOUNDATION AREA TO PROMOTE ROOT RE-GROWTH AND HELP PREVENT ROOT DIEBACK.
 - ALL PLANT MATERIAL (EXCEPT SEASONAL COLOR) SHALL BE GUARANTEED AND REPLACED AS NECESSARY BY THE CONTRACTOR FOR ONE YEAR.
 - ALL SEASONAL COLOR SHALL BE GUARANTEED AND REPLACED AS NECESSARY BY THE CONTRACTOR FOR THREE MONTH TIME FRAMES.

- TURF AND GRASSING NOTES:**
- GRASS SEED: PROVIDE FRESH, CLEAN, NEW-CROP SEED COMPLYING WITH TOLERANCE FOR PURITY AND GERMINATION ESTABLISHED BY OFFICIAL SEED ANALYSIS OF NORTH AMERICA. PROVIDE SEED MIXTURE COMPOSED OF GRASS SPECIES, PROPORTIONS AND MINIMUM PERCENTAGES OF PURITY, GERMINATION, AND MAXIMUM PERCENTAGE OF WEED SEED, AS SPECIFIED SEED MANUFACTURER.
 - SOD SHALL BE STRONGLY ROOTED AND FREE OF PERNICIOUS WEEDS. ALL NETTING SHALL BE REMOVED FROM SOD BEFORE IT IS LAID.
 - ALL AREAS IN WHICH EARTH-WORK SHALL BE SUSPENDED FOR MORE THAN TWO (2) WEEKS SHALL BE GRASSED WITH TEMPORARY GRASS.
 - AFTER TOPSOIL HAS BEEN INSTALLED, AND BEFORE ANY SOD IS LAID, CORRECT ALL SOFT SPOTS AND IRREGULARITIES IN GRADE. THE SOD SHALL BE LAID BY BUTTING THE ENDS AND SIDES UP EVENLY AND STAGGERING THE ROLLS OF SOD. CONTRACTOR SHALL NOT OVERLAP SOD, AS SOON AS THE SOD IS LAID OR AS IT IS BEING LAID ROLL OVER WITH A LIGHT ROLLER, MAKING CERTAIN THAT ALL OF THE SOD IS IN CONTACT WITH THE SOIL. THE COMPLETED SODDED AREAS SHALL BE TRUE TO FINISH GRADE, EVEN AND FIRM AT ALL POINTS.
 - SEED SHALL BE AT A RATE OF 10 POUNDS PER ACRE.
 - THIRTY DAYS AFTER LAST SEEDING/SODDING OPERATION, APPLY 1 POUND OF TYPE A NITROGEN FERTILIZER PER ACRE OF LAWN AREAS AND IMMEDIATELY WATER.
 - UPON COMPLETION OF PLANTINGS ALL EXCESS SOIL STONES AND DEBRIS WHICH HAS NOT PREVIOUSLY BEEN CLEANED UP SHALL BE REMOVED FROM THE SITE AND DISPOSED OF AS DIRECTED BY THE OWNER'S REPRESENTATIVE.
 - ALL LAWN AREAS THAT DO NOT SHOW SATISFACTORY GROWTH WITHIN (18) DAYS AFTER PLANTING SHALL BE RE-PLANTED AND RE-FERTILIZED AS SPECIFIED UNTIL A SATISFACTORY LAWN IS ESTABLISHED. THE LAWN SHALL BE CONSIDERED ESTABLISHED WHEN ITS REASONABLY FREE FROM WEED, GREEN IN APPEARANCE AND THE SPECIFIED GRASS IS VIGOROUS AND GROWING WELL ON EACH SQ. FT. OF LAWN AREA.
 - LAWN SHALL BE PROTECTED AND MAINTAINED BY WATERING, MOWING, AND REPLANTING, OVERSEEING, AS NECESSARY FOR AS LONG AS IS NECESSARY TO ESTABLISH A UNIFORM STAND. SCATTERED BARE SPOTS, NONE OF WHICH IS LARGER THAN ONE SQ. FT., WILL BE ALLOWED UP TO MAXIMUM OF THREE PERCENT OF ANY LAWN AREA. IT SHALL BE THE RESPONSIBILITY OF THE CONTRACTOR TO REPAIR ANY EROSIONAL DAMAGE TO THE LAWN AREA. FULL COVERAGE IS REQUIRED IN SIXTY DAYS.
 - MAINTENANCE OF GRASSED AREAS SHALL CONSIST OF MOWING, WATERING AND FERTILIZING. ALL GRASSED AREAS SHALL BE MAINTAINED AT A HEIGHT NOT TO EXCEED 6" ABOVE FINISHED GRADE.
 - IT SHALL BE THE CONTRACTORS RESPONSIBILITY TO MAINTAIN ALL GRASSED AREAS UNTIL ACCEPTANCE BY OWNER AT END OF PROJECT. LAWN MAINTENANCE SHALL OCCUR AT A MINIMUM OF ONCE PER SEVEN CALENDAR DAYS.
 - FINAL SEEDING AND SOD AREAS / SQUARE FOOTAGES TO BE PAINTED IN FIELD AND APPROVED AND ADJUSTED IN FIELD BY OWNER'S REPRESENTATIVE PRIOR TO INSTALLATION.
 - SEEDING SHALL TAKE PLACE IMMEDIATELY AFTER FINE GRADING. MAINTAIN SEEDED LAWN UNTIL COMPLETION AND ACCEPTANCE OF ENTIRE PROJECT.
 - SEEDING BED SHALL HAVE TOPSOIL LOOSEN TO A DEPTH OF 4". REMOVE STONE OVER 1" IN ANY DIMENSION, ROOTS, RUBBISH, AND EXTRANEUS MATTER.

- IRRIGATION NOTES:**
- CONTRACTOR TO SUPPLY AUTOMATIC IRRIGATION SYSTEM, COMPLETE AND INSTALLED. SYSTEM TO INCLUDE ALL VALVES, PIPES, HEADS, FITTINGS, BACK FLOW CONTROLLER, AND IRRIGATION METER AND TO PROVIDE 100% COVERAGE FOR ALL NEW PLANTINGS. DRIP IRRIGATION TO BE USED FOR ALL PLANTINGS, EXCEPT LAWNS.
 - NO IRRIGATION COMPONENTS SHALL BE CLOSER THAN 12" TO ANY EDGE OF PAVEMENT OR CURB AND GUTTER. IRRIGATION SHALL NOT SPRAY BEYOND LANDSCAPED AREAS, OR INTO ANY UNDISTURBED BUFFERS. NO OVER SPRAY SHALL BE PERMITTED ONTO ADJACENT PROPERTIES OR PEDESTRIAN SIDEWALK AREAS.
 - LANDSCAPE CONTRACTOR TO FIELD VERIFY ALL COMPONENT LOCATIONS TO ENSURE APPROPRIATE COVERAGE.
 - LANDSCAPE CONTRACTOR SHALL LOCATE WATER SOURCE AND PROVIDE POWER TO CONTROLLER.
 - CONTROLLER LOCATION TO BE SPECIFIED BY OWNERS REPRESENTATIVE IN FIELD PRIOR TO CONSTRUCTION.
 - ALL DRIP TUBING SHALL BE COVERED WITH MIN. 3" OF MULCH.
 - ALL DRIP AND SPRAY ZONES SHALL BE SEPARATE.
 - CONTRACTOR SHALL SUBMIT FINAL IRRIGATION PLANS TO OWNERS REPRESENTATIVE AND ALL REVIEWING BODIES / AGENCIES FOR FINAL APPROVAL PRIOR TO INSTALLATION.

SHEET INDEX

- CS - COVER SHEET
L10 - REFERENCE PLAN & SITE INFO
L100 - KEY SHEET
L500 - PLANTING REFERENCE PLAN
L501 - PLANTING PLAN - 01
L502 - PLANTING PLAN - 02
L503 - PLANTING PLAN - 03
L504 - PLANTING PLAN - 04
L505 - PLANTING PLAN - 05
L506 - PLANTING PLAN - 06
L507 - PLANT SCHEDULE AND DETAILS
L600 - SITE DETAILS - 01
L601 - SITE DETAILS - 02
L602 - SITE DETAILS - 03

ISSUED:
DECEMBER 20, 2023

PROJECT TEAM

LANDSCAPE ARCHITECT
WITMER JONES KEEFER
BLUFFTON, SC
(843) 757.7411

ARCHITECTURE
ALL ARCHITECTURAL
INFORMATION WAS TAKEN FROM
DIGITAL FILES PROVIDED BY:

KRA ARCHITECTURE + DESIGN
BLUFFTON, SC
(843)815.2021

SURVEYING

ALL TOPOGRAPHY, EXISTING TREES,
SITE BOUNDARY, SITE SURVEY DATA,
ETC. WERE TAKEN FROM DIGITAL
FILES PROVIDED BY:

COASTAL SURVEYING CO., INC.
RIDGELAND, SC
(843) 752.4466

ENGINEERING

ALL CIVIL ENGINEERING
INFORMATION WAS TAKEN FROM
DIGITAL FILES PROVIDED BY:

CAROLINA ENGINEERING
BEAUFORT, SC
(843) 322.0553

SITE DEVELOPMENT PLANS
FOR
CAR VILLAGE
OKATIE HIGHWAY
BLUFFTON, SOUTH CAROLINA



DATE: DEC 20, 2023
PROJECT NO.: 21216.01
DRAWN BY: CK
CHECKED BY: DK

**H.C.O.D, NOT FOR
CONSTRUCTION**

REVISIONS:

DRAWING TITLE
**COVER SHEET AND
PROJECT NOTES**

DRAWING NUMBER

CS

Witmer Jones KEEFER Ltd.
landscape architecture
land planning
www.wjk1cld.com
501 Promenade Street, Suite 201 | Bluffton, South Carolina 29910 | ph: 843.757.7411

© 2023 WJK LTD.
DESIGN, CONCEPTS, DRAWING, SHEETS,
LOGOS, SPECIFICATIONS, DETAILS,
WRITTEN MATERIAL SHALL NOT BE USED
OR REPRODUCED IN WHOLE OR IN PART
IN ANY FORM WITHOUT PRIOR WRITTEN
CONSENT OF WJK LTD.
THIS SHEET TO SCALE AT: 30"x42"

****CAUTION****

UTILITY PROTECTION CENTER



A ONE CALL SYSTEM FOR COMMUNITY AND JOB SAFETY



SITE DESCRIPTION	
COUNTY	BEAUFORT
MUNICIPALITY	TOWN OF BLUFFTON
LOCATION	OKATIE HIGHWAY
PARCEL IDENTIFICATION NUMBER	R610-021-000-0808-0000
EXISTING ZONING	PUD
TOTAL SITE AREA (ACRES)	5.0 A.C.

SITE COVERAGE	
IMPERVIOUS COVERAGE	ACTUAL COVERAGE (SF)
BUILDING FOOTPRINT(S)	62,871
IMPERVIOUS HARDSCAPE	19,360
PERVIOUS HARDSCAPE (50%) (44,763 SF/2 = 22,482)	22,482
TOTAL IMPERVIOUS	104,713
TOTAL SITE AREA	217,800
% SITE COVERAGE	48%

OPEN SPACE SUMMARY			
DESCRIPTION	S.F.	ACTUAL %	REQUIRED %
TOTAL SITE AREA	217,800		
OPEN SPACE	±90,606	42%	
TOTAL OPEN SPACE %		42%	20%

REQUIRED PARKING			
DESCRIPTION		REQUIREMENTS	PARKING SPACES
COMMERCIAL SERVICES	10,000 SF	4 SPACE/1,000 SF	40
CLUBHOUSE SHARED	31 UNITS*	1 SPACES/UNIT	31
TOTAL REQUIRED SPACES			71

PARKING SUMMARY	
DESCRIPTION	PARKING SPACES
CAR	73
ACCESSIBLE CAR / VAN	3
TOTAL PARKING SPACES	76

NOTE:
1. *INCLUDES 8,900 SF SECOND FLOOR UNIT IN BUILDING A.
2. TOTAL BUILDING SQUARE FOOTAGE NOT TO EXCEED 80,000 SF.

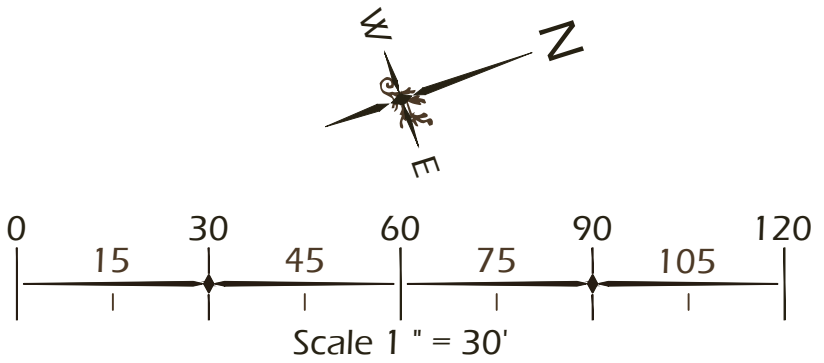
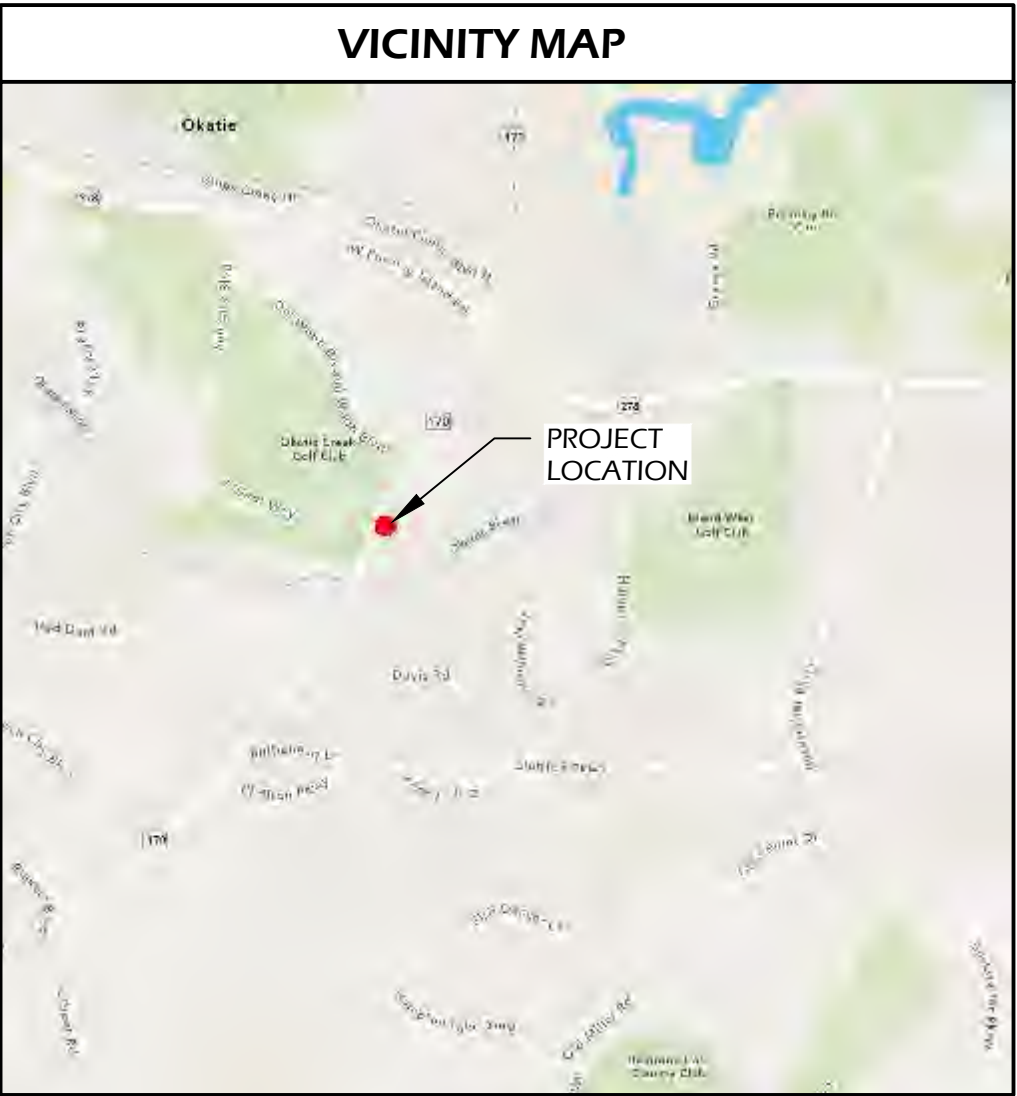

© 2023 WJK LTD.
DESIGN CONCEPTS, DRAWING, SHEETS, LOGOS, SPECIFICATIONS, DETAILS, WRITTEN MATERIAL SHALL NOT BE USED OR REPRODUCED IN WHOLE OR IN PART IN ANY FORM WITHOUT PRIOR WRITTEN CONSENT OF WJK LTD.
THIS SHEET TO SCALE AT: 30"x42"

SITE DEVELOPMENT PLANS
FOR
CAR VILLAGE
OKATIE HIGHWAY
BLUFFTON, SOUTH CAROLINA



DATE: DEC 20, 2023
PROJECT NO.: 21216.01
DRAWN BY: CK
CHECKED BY: DK

H.C.O.D, NOT FOR
CONSTRUCTION

REVISIONS:

DRAWING TITLE
**REFERENCE PLAN
& SITE INFORMATION**

DRAWING NUMBER
L10

SITE DETAILS LEGEND		
CALL-OUT	DESCRIPTION	DETAIL
7.1	ALUMINUM FENCE	1/L600
7.2	PEDESTRIAN GATE	2/L600
7.3	WOOD PRIVACY FENCE	3/L600
7.4	VEHICULAR GATE (TYPE 1)	4/L600
7.5	VEHICULAR GATE (TYPE 2)	1/L601
7.6	DUMPSTER ENCLOSURE	2/L601
9.1	FOUNTAIN	1/L602
9.2	FLAG POLE	2/L602

Winter Jones Keener
Ltd.
landscape architecture
land planning
www.wjkltd.com

© 2023 WJK LTD.
DESIGN CONCEPTS, DRAWING, SHEETS,
LOGOS, SPECIFICATIONS, DETAILS,
WRITTEN MATERIAL SHALL NOT BE USED
OR REPRODUCED IN WHOLE OR IN PART
IN ANY FORM WITHOUT PRIOR WRITTEN
CONSENT OF WJK LTD.
THIS SHEET TO SCALE AT: 30"X42"



SITE DEVELOPMENT PLANS
FOR
CAR VILLAGE
OKATIE HIGHWAY
BLUFFTON, SOUTH CAROLINA



DATE: DEC 20, 2023
PROJECT NO.: 21216.01
DRAWN BY: CK
CHECKED BY: DK

H.C.O.D, NOT FOR
CONSTRUCTION

REVISIONS:

DRAWING TITLE
KEY SHEET

DRAWING NUMBER
L100



SITE DEVELOPMENT PLANS
FOR
CAR VILLAGE
OKATIE HIGHWAY
BLUFFTON, SOUTH CAROLINA



DATE: DEC 20, 2023
PROJECT NO.: 21216.01
DRAWN BY: CK
CHECKED BY: DK

H.C.O.D, NOT FOR
CONSTRUCTION

REVISIONS:

DRAWING TITLE
**PLANTING
REFERENCE PLAN**

DRAWING NUMBER
L500

© 2023 WJK LTD.
DESIGN CONCEPTS, DRAWING, SHEETS,
LOGOS, SPECIFICATIONS, DETAILS,
WRITTEN MATERIAL SHALL NOT BE USED
OR REPRODUCED IN WHOLE OR IN PART
IN ANY FORM WITHOUT PRIOR WRITTEN
CONSENT OF WJK LTD.
THIS SHEET TO SCALE AT: 30"X42"

Winter Jones Keefe
Ltd.
landscape architecture
land planning
www.wjkltd.com
501 Promenade Street, Suite 201 | Bluffton, South Carolina 29910 | ph 843.797.7411

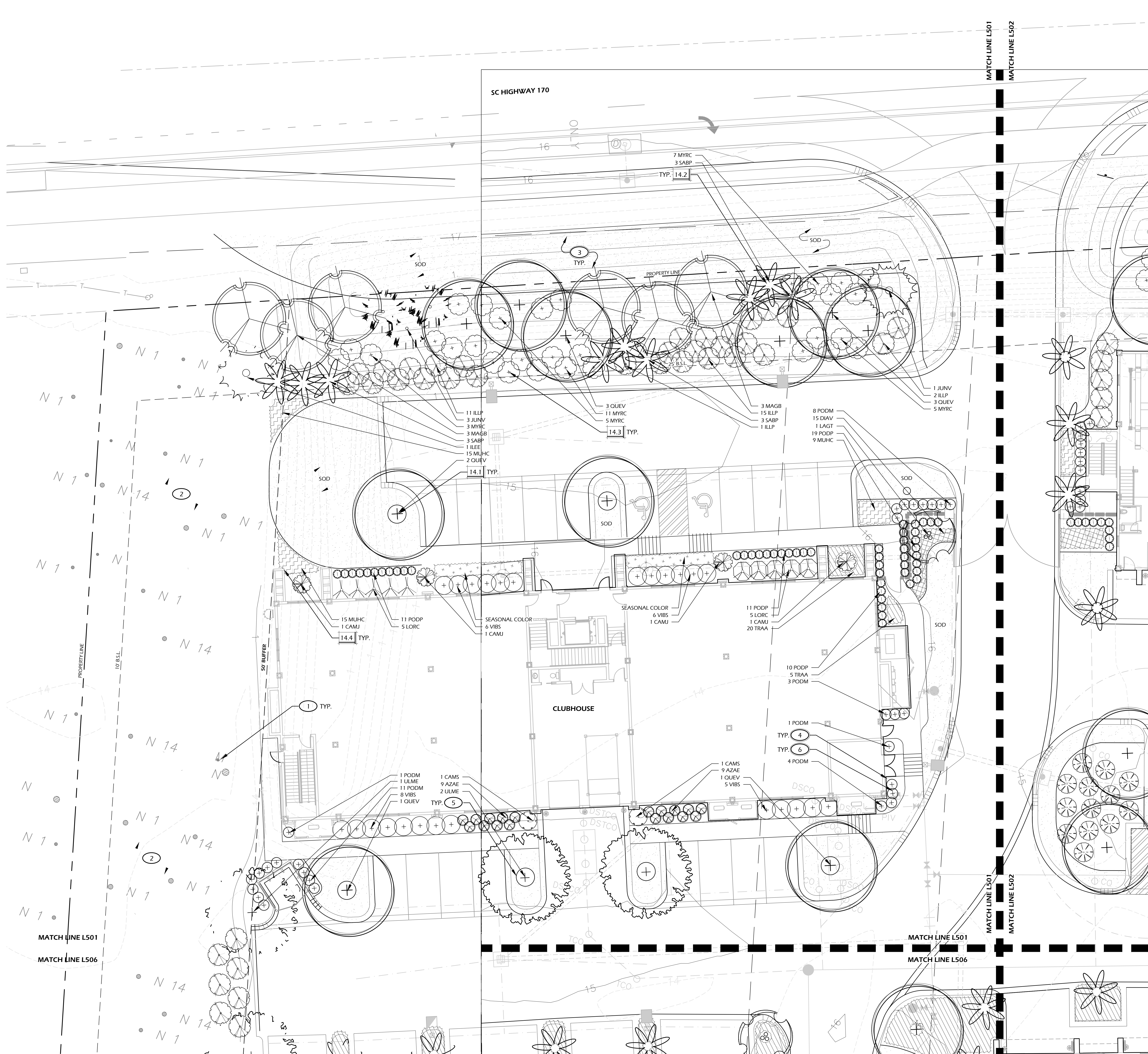

PLANTING DETAILS		
CALL-OUT	DESCRIPTION	DETAIL
14.1	TREE PLANTING	1/L507
14.2	PALM TREE PLANTING	2/L507
14.3	SHRUB PLANTING	3/L507
14.4	GROUND COVER PLANTING	4/L507

PLANT KEY LEGEND

Abbrev	Botanical Name	Common Name
TREES		
JUNV	<i>Juniperus virginiana</i>	Eastern Red Cedar
MAGB	<i>Magnolia grandiflora</i> 'Bracken Brown Beauty'	Bracken Brown Beauty Southern Magnolia
QUEV	<i>Quercus virginiana</i>	Live Oak
SABP	Sabal palmetto	Cabbage Palm (12-16')
SABP2	Sabal palmetto	Cabbage Palm (20-22')
SABP3	Sabal palmetto	Cabbage Palm (Booted)
ULME	<i>Ulmus parvifolia</i> Emerit if	Alleé Elm
UNDERSTORY TREES		
ILEE	<i>Ilex x attenuata</i> 'East Palatka'	East Palatka Holly
ILEC	<i>Ilex cassine</i>	Dahoon Holly
LAGN	<i>Lagerstroemia indica</i> x <i>fauirei</i> 'Natchez'	Natchez Crape Myrtle
LAGT	<i>Lagerstroemia indica</i> x <i>fauirei</i> 'Tuscarora'	Tuscarora Crape Myrtle
MYRC	<i>Myrica cerifera</i>	Wax Myrtle
SHRUBS		
AZAE	<i>Azalea</i> x <i>encore</i>	Encore Azaleas
BLUXW	<i>Buxus microphylla</i> 'Wintergreen'	Wintergreen Boxwood
CALC	<i>Callistemon citrinus</i>	Bottlebrush
CAMJ	<i>Camellia japonica</i>	Japanese Camellia
CAMS	<i>Camellia sasanqua</i>	Sasanqua Camellia
DISV	<i>Distylium</i> 'Vintage Jade' (PP23, 128)	Vintage Jade Distylium
ILLP	<i>Illicium parviflorum</i>	Yellow Anise
LORC	<i>Loropetalum chinense</i> 'Chang Nian Hong'	Ever Red Fringe Flower
OSMF	<i>Osmanthus fragrans</i>	Fragrant Tea Olive
PODM	<i>Podocarpus macrophyllus</i>	Podocarpus
PODP	<i>Podocarpus macrophyllus</i> 'Pingles Dwarf'	Dwarf Podocarpus
VIBO	<i>Viburnum odoratissimum</i>	Sweet Viburnum
VIBS	<i>Viburnum suspensum</i>	Sandankwa Viburnum
ORNAMENTAL GRASSES & FERNS		
MUHC	<i>Muhlenbergia capillaris</i>	Pink Muhly Grass
SPAB	<i>Spartina bakeri</i>	Sand Cordgrass
GROUND COVERS, VINES & PERENNIALS		
DIAY	<i>Daniella trachelium</i> 'Variegata'	Variegated Fash Lily
TRAA	<i>Trachelospermum asiaticum</i>	Asiatic Jasmine

PLANTING REFERENCE NOTES:

- 1 EXISTING TREES TO REMAIN.
- 2 UNDISTURBED BUFFER.
- 3 CONTRACTOR SHALL REPAIR OR REPLACE ANY AND ALL GRASS DAMAGED DURING CONSTRUCTION.
- 4 MULCH DISTURBED AREAS DUE TO CONSTRUCTION.
- 5 MULCH RING, TYPE.
- 6 COORDINATE SHRUB LAYOUT WITH PROPOSED UTILITIES. REPORT ANY CONFLICTS TO LANDSCAPE ARCHITECT.
- 7 PROTECT AREA DRAIN FROM CLOGGING DURING INSTALLATION OF PLANTS AND MULCH. MAINTAIN FUNCTIONALITY AND POSITIVE PITCH TO DRAIN.
- 8 COORDINATE IRRIGATION CONTROLLER LOCATION WITH CIVIL ENGINEER (CAROLINA ENGINEERING).

SITE DEVELOPMENT PLANS
FOR
CAR VILLAGE
OKATIE HIGHWAY
BLUFFTON, SOUTH CAROLINA



DATE:	DEC 20, 2023
PROJECT NO.:	21216.01
DRAWN BY:	CK
CHECKED BY:	DK

H.C.O.D, NOT FOR
CONSTRUCTION

REVISIONS:

DRAWING TITLE
PLANTING PLAN - 01

DRAWING NUMBER

L50 1



© 2023 WJK LTD.
DESIGN CONCEPTS, DRAWING, SHEETS,
LOGOS, SPECIFICATIONS, DETAILS,
WRITTEN MATERIAL SHALL NOT BE USED
OR REPRODUCED IN WHOLE OR IN PART
IN ANY FORM WITHOUT PRIOR WRITTEN
CONSENT OF WJK LTD.
THIS SHEET TO SCALE AT: 30"x42"



PLANT KEY LEGEND

PLANTING REFERENCE NOTES:

- ① UNDISTURBED BUFFER.
- ② CONTRACTOR SHALL REPAIR OR REPLACE ANY AND ALL GRASS DAMAGED DURING CONSTRUCTION.
- ③ MULCH DISTURBED AREAS DUE TO CONSTRUCTION.
- ④ MULCH RING, TYP.
- ⑤ COORDINATE SHRUB LAYOUT WITH PROPOSED UTILITIES. REPORT ANY CONFLICTS TO LANDSCAPE ARCHITECT.
- ⑥ PROTECT AREA DRAIN FROM CLOGGING DURING INSTALLATION OF PLANTS AND MULCH. MAINTAIN FUNCTIONALITY AND POSITIVE PITCH TO DRAIN.
- ⑦ COORDINATE IRRIGATION CONTROLLER LOCATION WITH CIVIL ENGINEER (CAROLINA ENGINEERING).

SITE DEVELOPMENT PLANS
FOR
CAR VILLAGE
OKATIE HIGHWAY
BLUFFTON, SOUTH CAROLINA



DATE:	DEC 20, 2023
PROJECT NO.:	21216.01
DRAWN BY:	CK
CHECKED BY:	DK

H.C.O.D, NOT FOR CONSTRUCTION

REVISIONS:

DRAWING TITLE
PLANTING PLAN

DRAWING NUMBER

L502

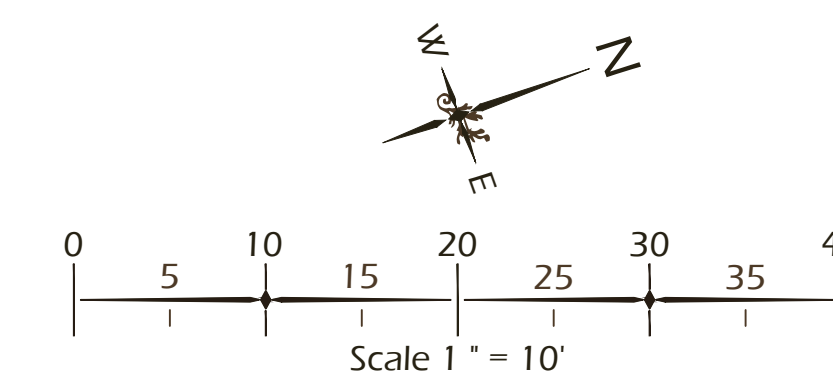

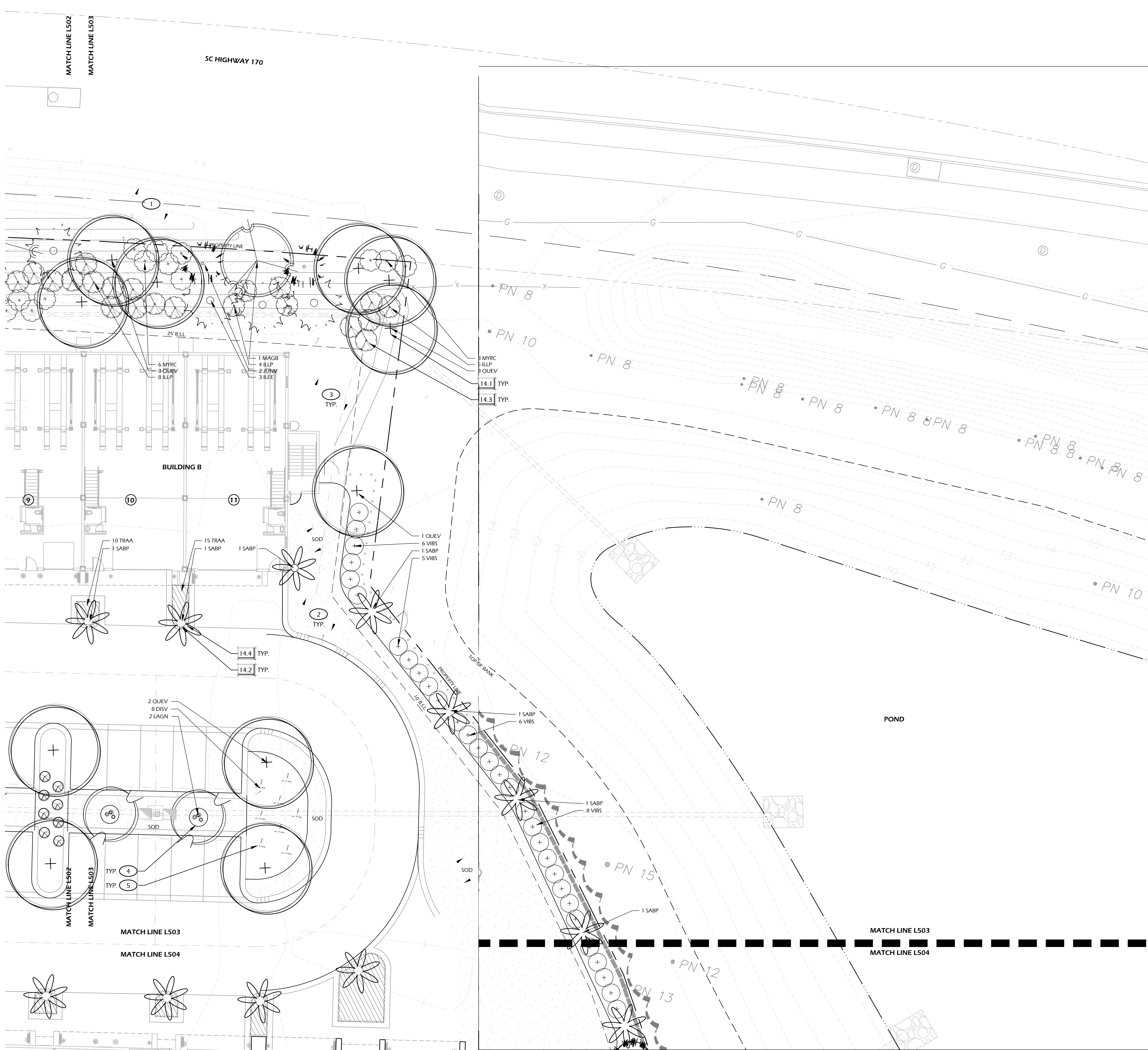

PLANTING DETAILS		
CALL-OUT	DESCRIPTION	DETAIL
14.1	TREE PLANTING	1/L507
14.2	PALM TREE PLANTING	2/L507
14.3	SHRUB PLANTING	3/L507
14.4	GROUND COVER PLANTING	4/L507

PLANT KEY LEGEND		
Abbrev	Botanical Name	Common Name
TREES		
JUNV	Juniperus virginiana	Eastern Red Cedar
MAGB	Magnolia grandiflora 'Bracken Brown Beauty'	Bracken Brown Beauty Southern Magnolia
QUEV	Quercus virginiana	Live Oak
SABP	Sabal palmetto	Cabbage Palm (12-16')
SABP2	Sabal palmetto	Cabbage Palm (20-22')
SABP3	Sabal palmetto	Cabbage Palm (Booted)
ULME	Ulmus parvifolia 'Emer II'	Allee Elm
UNDERSTORY TREES		
ILEE	Ilex x attenuata 'East Palatka'	East Palatka Holly
ILEC	Ilex cassine	Dahoon Holly
LAGN	Lagerstroemia indica x fauriei 'Natchez'	Natchez Crape Myrtle
LAGT	Lagerstroemia indica x fauriei 'Tuscarora'	Tuscarora Crape Myrtle
MYRC	Myrica cerifera	Wax Myrtle
SHRUBS		
AZAE	Azalea x encore	Encore Azalea
BUXW	Buxus microphylla 'Wintergreen'	Wintergreen Boxwood
CALC	Callistemon citrinus	Bottlebrush
CAMJ	Camellia japonica	Japanese Camellia
CAMS	Camellia sasanqua	Sasanqua Camellia
DISV	Distylium 'Vintage Jade' (PP23,128)	Vintage Jade Distylium
ILLP	Illicium parviflorum	Yellow Anise
LORC	Loropetalum chinense 'Chang Nian Hong'	Ever Red Fringe Flower
OSMF	Osmanthus fragrans	Fragrant Tea Olive
PODM	Podocarpus macrophyllus	Podocarpus
PODP	Podocarpus macrophyllus 'Pingles Dwarf'	Dwarf Podocarpus
VIBO	Viburnum odoratissimum	Sweet Viburnum
VIBS	Viburnum suspensum	Sandankwa Viburnum
ORNAMENTAL GRASSES & FERNS		
MUHC	Muhlenbergia capillaris	Pink Muhly Grass
SPAB	Sporobolus bakeri	Sand Cordgrass
GROUND COVERS, VINES & PERENNIALS		
DIAB	Dianella tasmanica 'Variegata'	Variegated Flax Lily
TRAA	Trachelospermum asiaticum	Asiatic Jasmine

- PLANTING REFERENCE NOTES:**
- UNDISTURBED BUFFER.
 - CONTRACTOR SHALL REPAIR OR REPLACE ANY AND ALL GRASS DAMAGED DURING CONSTRUCTION.
 - MULCH DISTURBED AREAS DUE TO CONSTRUCTION.
 - MULCH RING, TYP.
 - COORDINATE SHRUB LAYOUT WITH PROPOSED UTILITIES. REPORT ANY CONFLICTS TO LANDSCAPE ARCHITECT.
 - PROTECT AREA DRAIN FROM CLOGGING DURING INSTALLATION OF PLANTS AND MULCH. MAINTAIN FUNCTIONALITY AND POSITIVE PITCH TO DRAIN.
 - COORDINATE IRRIGATION CONTROLLER LOCATION WITH CIVIL ENGINEER (CAROLINA ENGINEERING).



© 2023 WJK LTD.
DESIGN CONCEPTS, DRAWING, SHEETS, LOGOS, SPECIFICATIONS, DETAILS, WRITTEN MATERIAL SHALL NOT BE USED OR REPRODUCED IN WHOLE OR IN PART IN ANY FORM WITHOUT PRIOR WRITTEN CONSENT OF WJK LTD.
THIS SHEET TO SCALE AT: 30"x42"

SITE DEVELOPMENT PLANS
FOR
CAR VILLAGE
OKATIE HIGHWAY
BLUFFTON, SOUTH CAROLINA



DATE: DEC 20, 2023
PROJECT NO.: 21216.01
DRAWN BY: CK
CHECKED BY: DK

H.C.O.D, NOT FOR CONSTRUCTION

REVISIONS:	

DRAWING TITLE
PLANTING PLAN - 03

DRAWING NUMBER
L503

PLANT KEY LEGEND

UNDERSTORY TREES		
ILEE	<i>Ilex x attenuata</i> 'East Palatka'	East Palatka Holly
ILEC	<i>Ilex cassine</i>	Dahoon Holly
LAGN	<i>Lagerstroemia indica</i> x <i>fauinei</i> 'Natchez'	Natchez Crape Myrtle
LAGT	<i>Lagerstroemia indica</i> x <i>fauinei</i> 'Tuscarora'	Tuscarora Crape Myrtle
MYRC	<i>Myrica cerifera</i>	Wax Myrtle

ILLP	<i>Illicium parviflorum</i>	Yellow Anise
LORC	<i>Loropetalum chinense</i> 'Chang Nian Hong'	Ever Red Fringe Flower
OSMF	<i>Osmanthus fragrans</i>	Fragrant Tea Olive
PODM	<i>Podocarpus macrophyllus</i>	Podocarpus
PODP	<i>Podocarpus macrophyllus</i> 'Pringles Dwarf'	Dwarf Podocarpus
VIBO	<i>Viburnum odoratissimum</i>	Sweet Viburnum
VIBS	<i>Viburnum suspensum</i>	Sandankawa Viburnum

GROUND COVERS, VINES & PERENNIALS		
DIIV	Dianella tasmanica 'Variegata'	Variegated Flax Lily
TRAA	Trachelospermum asiaticum	Asiatic Jasmine

PLANTING REFERENCE NOTES:

- 1 EXISTING TREES TO REMAIN.
- 2 CONTRACTOR SHALL REPAIR OR REPLACE ANY AND ALL GRASS/DAMAGED DURING CONSTRUCTION.
- 3 MULCH DISTURBED AREAS DUE TO CONSTRUCTION.
- 4 CAREFULLY EXCAVATE SHRUB PITS IN VICINITY OF EXISTING TREES WITHOUT DISTURBING TREE ROOTS.
- 5 PROTECT AREA DRAIN FROM CLOGGING DURING INSTALLATION OF PLANTS AND MULCH. MAINTAIN FUNCTIONALITY AND POSITIVE PITCH TO DRAIN.
- 6 COORDINATE IRRIGATION CONTROLLER LOCATION WITH CIVIL ENGINEER (CAROLINA ENGINEERING).

SITE DEVELOPMENT PLANS
FOR
CAR VILLAGE
OKATIE HIGHWAY
BLUFFTON, SOUTH CAROLINA



DATE:	DEC 20, 2023
PROJECT NO.:	21216.01
DRAWN BY:	CK
CHECKED BY:	DK

H.C.O.D, NOT FOR
CONSTRUCTION

REVISIONS:

DRAWING TITLE
PLANTING PLAN - 04

DRAWING NUMBER

L504

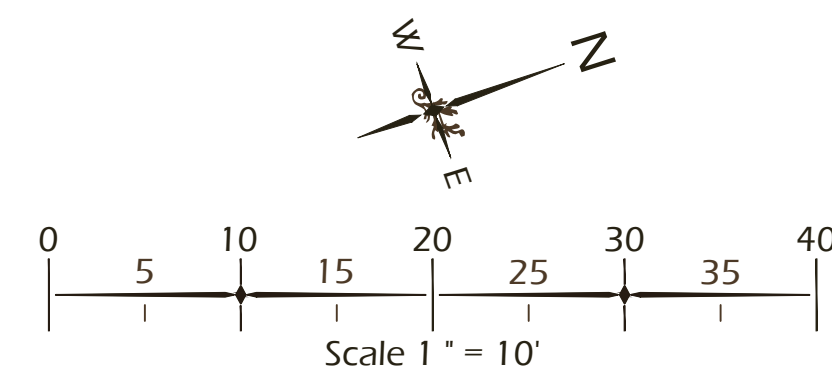
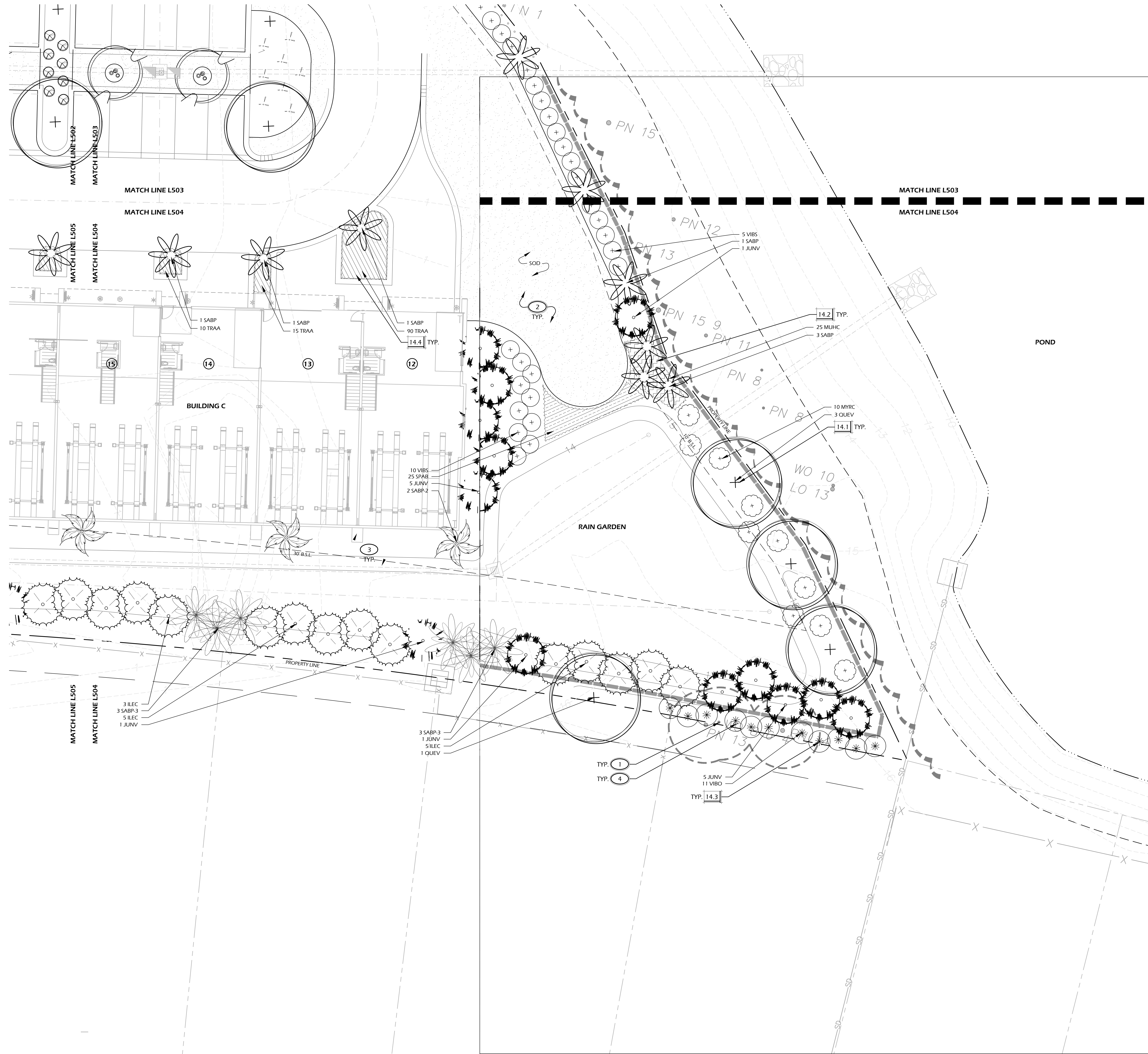

PLANTING DETAILS		
CALL-OUT	DESCRIPTION	DETAIL
14.1	TREE PLANTING	1/L507
14.2	PALM TREE PLANTING	2/L507
14.3	SHRUB PLANTING	3/L507
14.4	GROUND COVER PLANTING	4/L507

PLANT KEY LEGEND

Abbrev	Botanical Name	Common Name
TREES		
JUNV	<i>Juniperus virginiana</i>	Eastern Red Cedar
MAGB	<i>Magnolia grandiflora</i> 'Bracken Brown Beauty'	Bracken Brown Beauty Southern Magnolia
QUEV	<i>Quercus virginiana</i>	Live Oak
SABP	<i>Sabal palmetto</i>	Cabbage Palm (12-16')
SABP2	<i>Sabal palmetto</i>	Cabbage Palm (20-22')
SABP3	<i>Sabal palmetto</i>	Cabbage Palm (Booted)
ULME	<i>Ulmus parvifolia</i> 'Emmer II'	Allee Elm
UNDERSTORY TREES		
ILEE	<i>Ilex x attenuata</i> 'East Palatka'	East Palatka Holly
ILEC	<i>Ilex cassine</i>	Dahoon Holly
LAGN	<i>Lagerstroemia indica</i> x <i>fauvirei</i> 'Natchez'	Natchez Crape Myrtle
LAGT	<i>Lagerstroemia indica</i> x <i>fauvirei</i> 'Tuscarora'	Tuscarora Crape Myrtle
MYRC	<i>Myrica cerifera</i>	Wax Myrtle
SHRUBS		
AZAE	<i>Azalea</i> x <i>encore</i>	Encore Azalea
BUXW	<i>Buxus microphylla</i> 'Wintergreen'	Wintergreen Boxwood
CALC	<i>Calistemon citrinus</i>	Bottlebrush
CAMJ	<i>Camellia japonica</i>	Japanese Camellia
CAMS	<i>Camellia sasanqua</i>	Sasanqua Camellia
DISV	<i>Distylium</i> 'Vintage Jade' (PP23,128)	Vintage Jade Distylium
ILLP	<i>Illicium parviflorum</i>	Yellow Anise
LORF	<i>Loropetalum chinensis</i> 'Chang Nian Hong'	Ever Red Fringe Flower
OSMF	<i>Osmanthus fragrans</i>	Fragrant Tea Olive
PODM	<i>Podocarpus macrophyllus</i>	Podocarpus
PODP	<i>Podocarpus macrophyllus</i> 'Pinnles Dwarf'	Dwarf Podocarpus
VIBO	<i>Viburnum odoratissimum</i>	Sweet Viburnum
VIBS	<i>Viburnum suspensum</i>	Sandankwa Viburnum
ORNAMENTAL GRASSES & FERNS		
MUHC	<i>Muhlenbergia capillaris</i>	Pink Muhly Grass
SPAB	<i>Sparganium bakeri</i>	Sand Cordgrass
GROUND COVERS, VINES & PERENNIALS		
DIAV	<i>Dianella tasmanica</i> 'Trachelospermum'	Vinegarated Foli Fly
TRAA	<i>Trachelospermum asiaticum</i>	Asiatic Jasmine

PLANTING REFERENCE NOTES:

- 1 MULCH DISTURBED AREAS DUE TO CONSTRUCTION.
- 2 PROTECT AREA DRAIN FROM CLOGGING DURING INSTALLATION OF PLANTS AND MULCH. MAINTAIN FUNCTIONALITY AND POSITIVE PITCH TO DRAIN.
- 3 COORDINATE IRRIGATION CONTROLLER LOCATION WITH CIVIL ENGINEER (CAROLINA ENGINEERING).

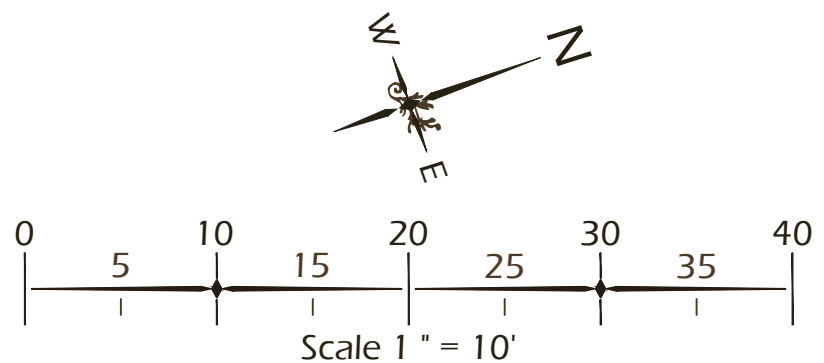
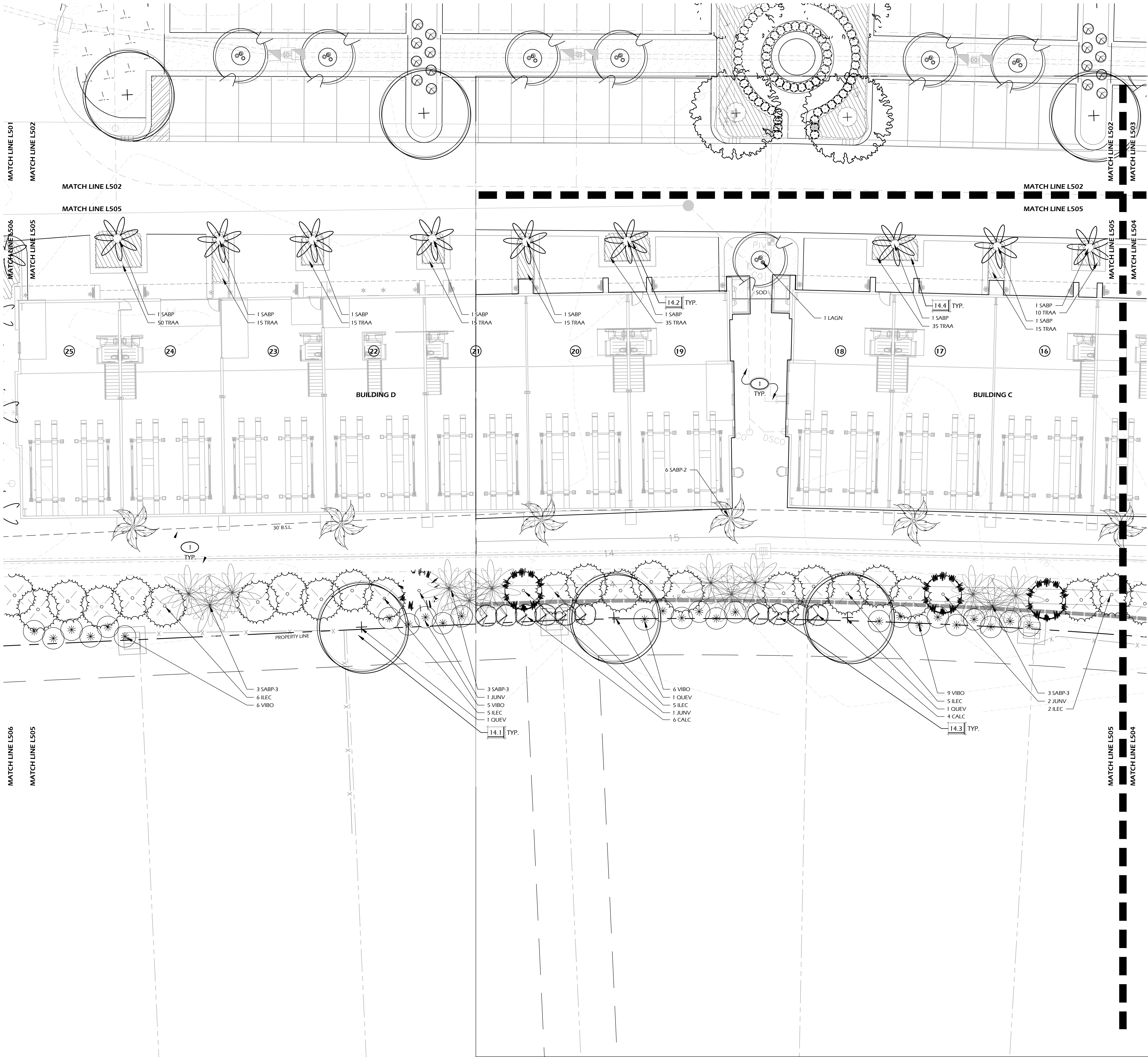

PLANTING DETAILS		
CALL-OUT	DESCRIPTION	DETAIL
14.1	TREE PLANTING	1/L507
14.2	PALM TREE PLANTING	2/L507
14.3	SHRUB PLANTING	3/L507
14.4	GROUND COVER PLANTING	4/L507

PLANT KEY LEGEND

Abbrev	Botanical Name	Common Name
TREES		
JUNV	<i>Juniperus virginiana</i>	Eastern Red Cedar
MAGB	<i>Magnolia grandiflora</i> 'Bracken Brown Beauty'	Bracken Brown Beauty Southern Magnolia
QUEV	<i>Quercus virginiana</i>	Live Oak
SABP	Sabal palmetto	Cabbage Palm [12-16']
SABP2	Sabal palmetto	Cabbage Palm [20-22']
SABP3	Sabal palmetto	Cabbage Palm [Booted]
ULME	<i>Ulmus parvifolia</i> 'Emmer II'	Allee Elm
UNDERSTORY TREES		
ILEE	<i>Ilex x attenuata</i> 'East Palatka'	East Palatka Holly
ILEC	<i>Ilex cassine</i>	Dahoon Holly
LAGN	<i>Lagerstroemia indica</i> x <i>fauriei</i> 'Natchez'	Natchez Crape Myrtle
LAGT	<i>Lagerstroemia indica</i> x <i>fauriei</i> 'Tuscarora'	Tuscarora Crape Myrtle
MYRC	<i>Myrica cerifera</i>	Wax Myrtle
SHRUBS		
AZAE	<i>Azalea x encore</i>	Encore Azalea
BLUXW	<i>Buxus microphylla</i> 'Wintergreen'	Wintergreen Boxwood
CALC	<i>Callistemon citrinus</i>	Bottlebrush
CAMJ	<i>Camellia japonica</i>	Japanese Camellia
CAMS	<i>Camellia sasanqua</i>	Sasanqua Camellia
DISV	<i>Distylium</i> 'Vintage Jade' (PP23,128)	Vintage Jade Distylium
ILLP	<i>Illicium parviflorum</i>	Yellow Anise
LORC	<i>Loropetalum chinense</i> 'Chang Nan Jiang'	Ever Red Fringe Flower
OSMF	<i>Osmanthus fragrans</i>	Fragrant Tea Olive
PODM	<i>Podocarpus macrophyllus</i>	Podocarpus
PODP	<i>Podocarpus macrophyllus</i> 'Pringles Dwarf'	Dwarf Podocarpus
VIBO	<i>Viburnum odoratissimum</i>	Sweet Viburnum
VIBS	<i>Viburnum suspensum</i>	Sandankwa Viburnum
ORNAMENTAL GRASSES & FERNS		
MUHC	<i>Muhlenbergia capillaris</i>	Pink Muhly Grass
SPAB	<i>Spartina bakeri</i>	Sand Cordgrass
GROUND COVERS, VINES & PERENNIALS		
DIAY	<i>Dianella tasmanica</i> 'Variegata'	Variegated Flag Lily
TRAA	<i>Trachelospermum asiaticum</i>	Asiatic Jasmine

PLANTING REFERENCE NOTES:

- 1 EXISTING TREES TO REMAIN.
- 2 UNDISTURBED BUFFER.
- 3 CONTRACTOR SHALL REPAIR OR REPLACE ANY AND ALL GRASS DAMAGED DURING CONSTRUCTION.
- 4 MULCH DISTURBED AREAS DUE TO CONSTRUCTION.
- 5 MULCH RITE, TYP.
- 6 COORDINATE SHRUB LAYOUT WITH PROPOSED UTILITIES. REPORT ANY CONFLICTS TO LANDSCAPE ARCHITECT.
- 7 PROTECT AREA DRAIN FROM CLOGGING DURING INSTALLATION OF PLANTS AND MULCH. MAINTAIN FUNCTIONALITY AND POSITIVE PITCH TO DRAIN.
- 8 COORDINATE IRRIGATION CONTROLLER LOCATION WITH CIVIL ENGINEER (CAROLINA ENGINEERING).

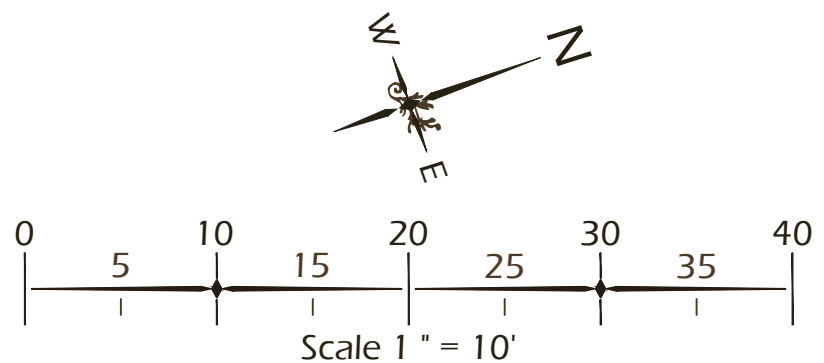
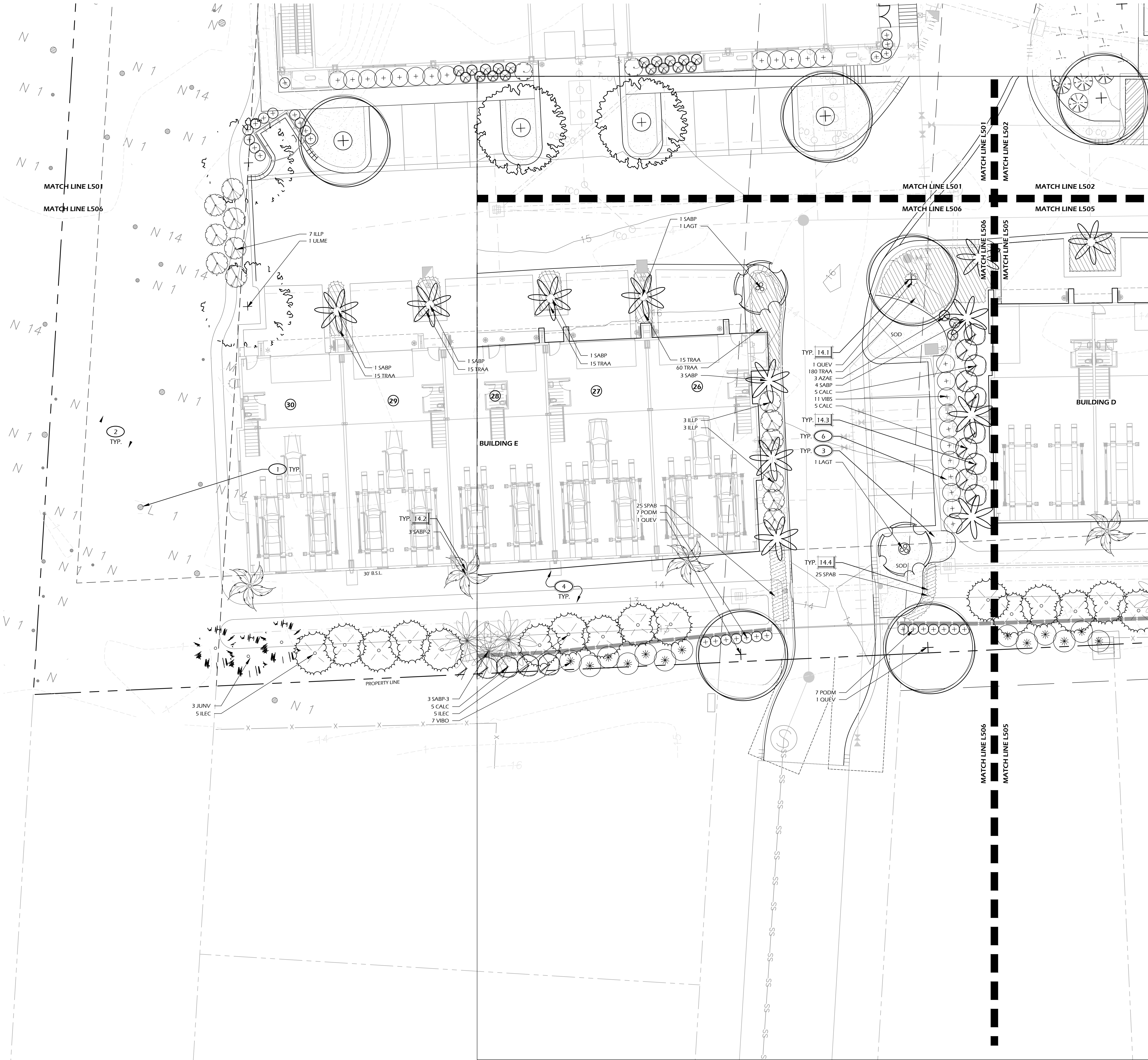

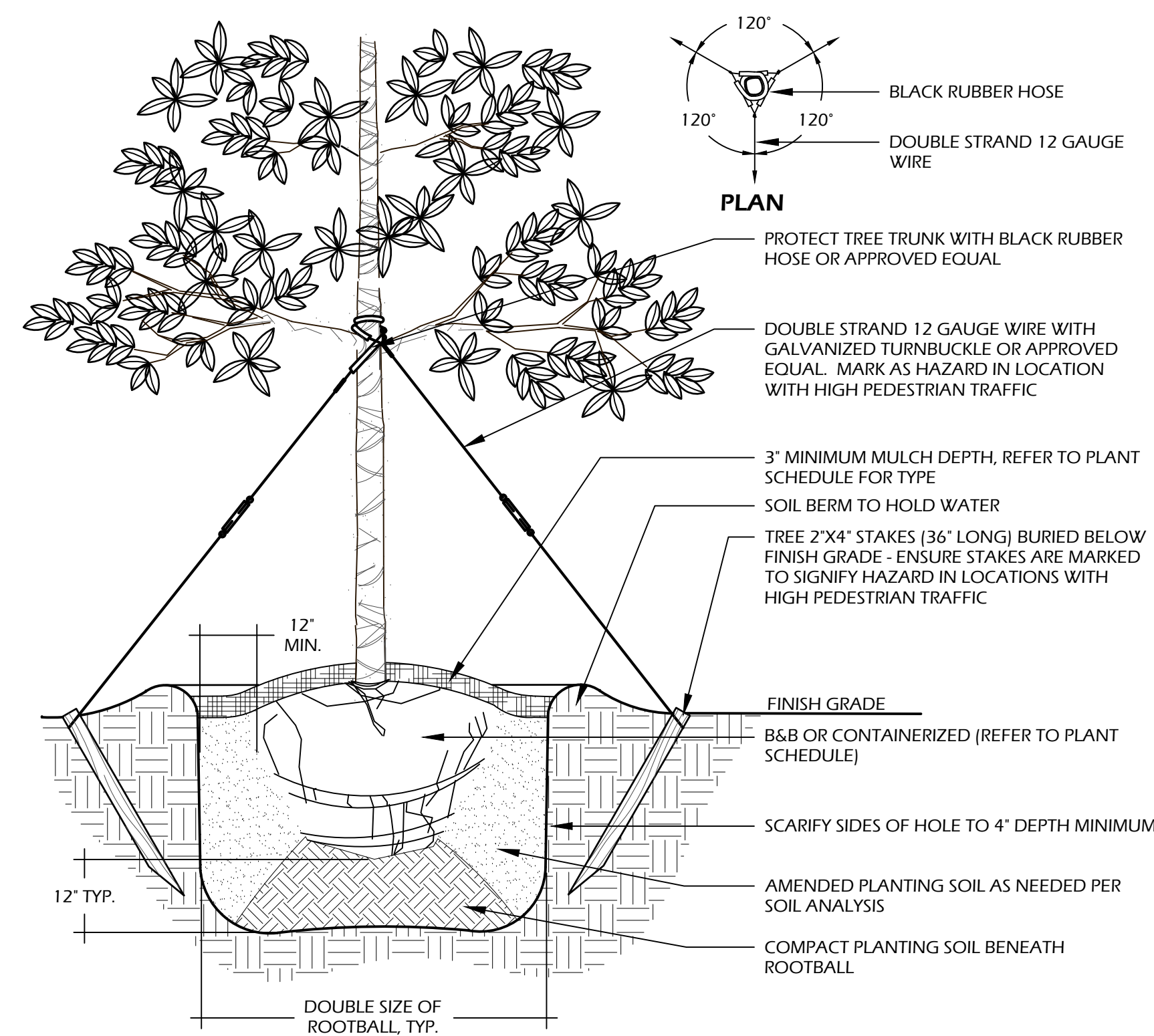

- NOTES:**
1. TREE STAKING OPTIONAL. HOWEVER, LANDSCAPE CONTRACTOR RESPONSIBLE FOR MAINTAINING TREES IN AN UPRIGHT (90 DEGREE/ PERPENDICULAR) POSITION FOR 1 YEAR AFTER PLANTING IS COMPLETE OR UNTIL TREE ROOT SYSTEM IS FULLY ESTABLISHED AND STURDY. FINAL TREE STAKING DETAILS AND PLACEMENT TO BE APPROVED BY OWNER'S REPRESENTATIVE.
 2. CONTRACTOR SHALL ASSURE PERCOLATION OF ALL PLANTING PITS PRIOR TO INSTALLATION.
 3. IN SEMIIMPERVIOUS SOIL CONDITIONS, ROOTBALL ELEVATION SHALL BE 2\"/>

1 // L506 TREE PLANTING

SCALE: N.T.S.

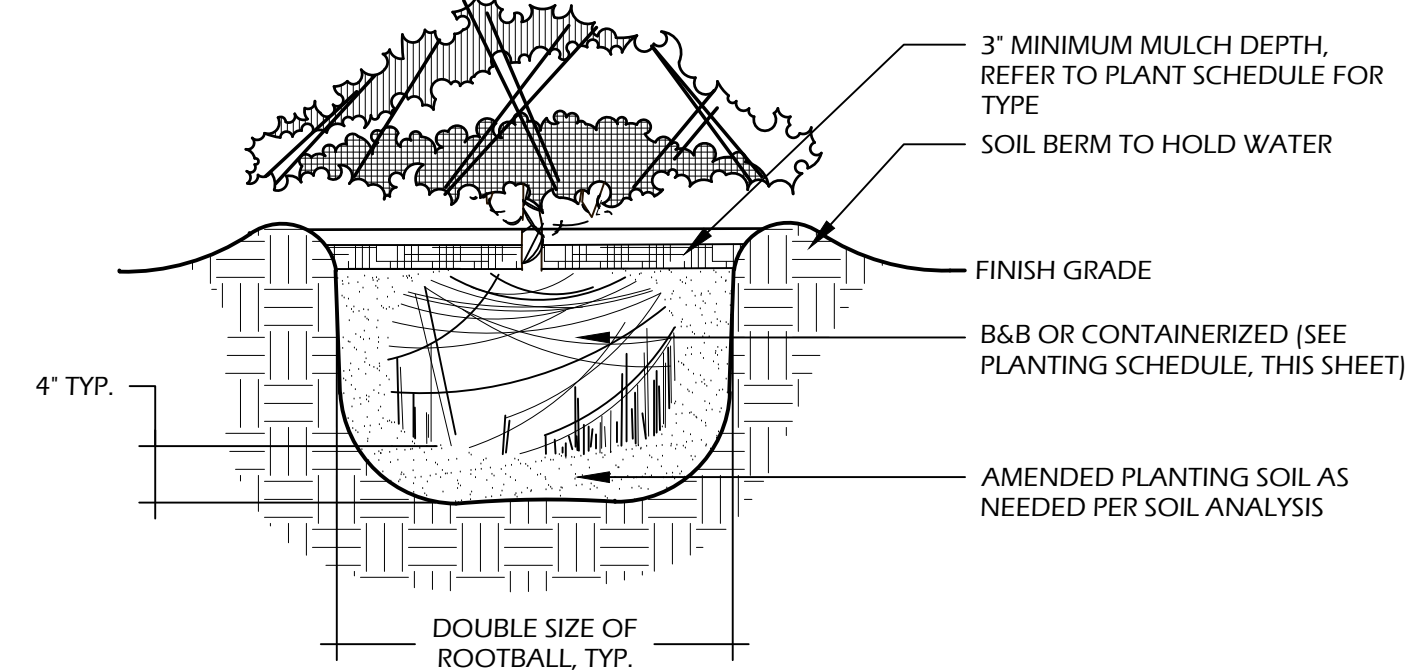

- NOTES:**
1. WHEN GROUNDCOVERS AND SHRUBS ARE USED IS MASSES, ENTIRE BED TO BE EXCAVATED TO RECEIVE PLANTING SOIL AND PLANT MATERIAL.
 2. CONTRACTOR SHALL ASSURE PERCOLATION OF ALL PLANTING PITS PRIOR TO INSTALLATION.
 3. IN SEMIIMPERVIOUS SOIL CONDITIONS, ROOTBALL ELEVATION SHALL BE 12\"/>

3 // L506 SHRUB PLANTING

SCALE: N.T.S.

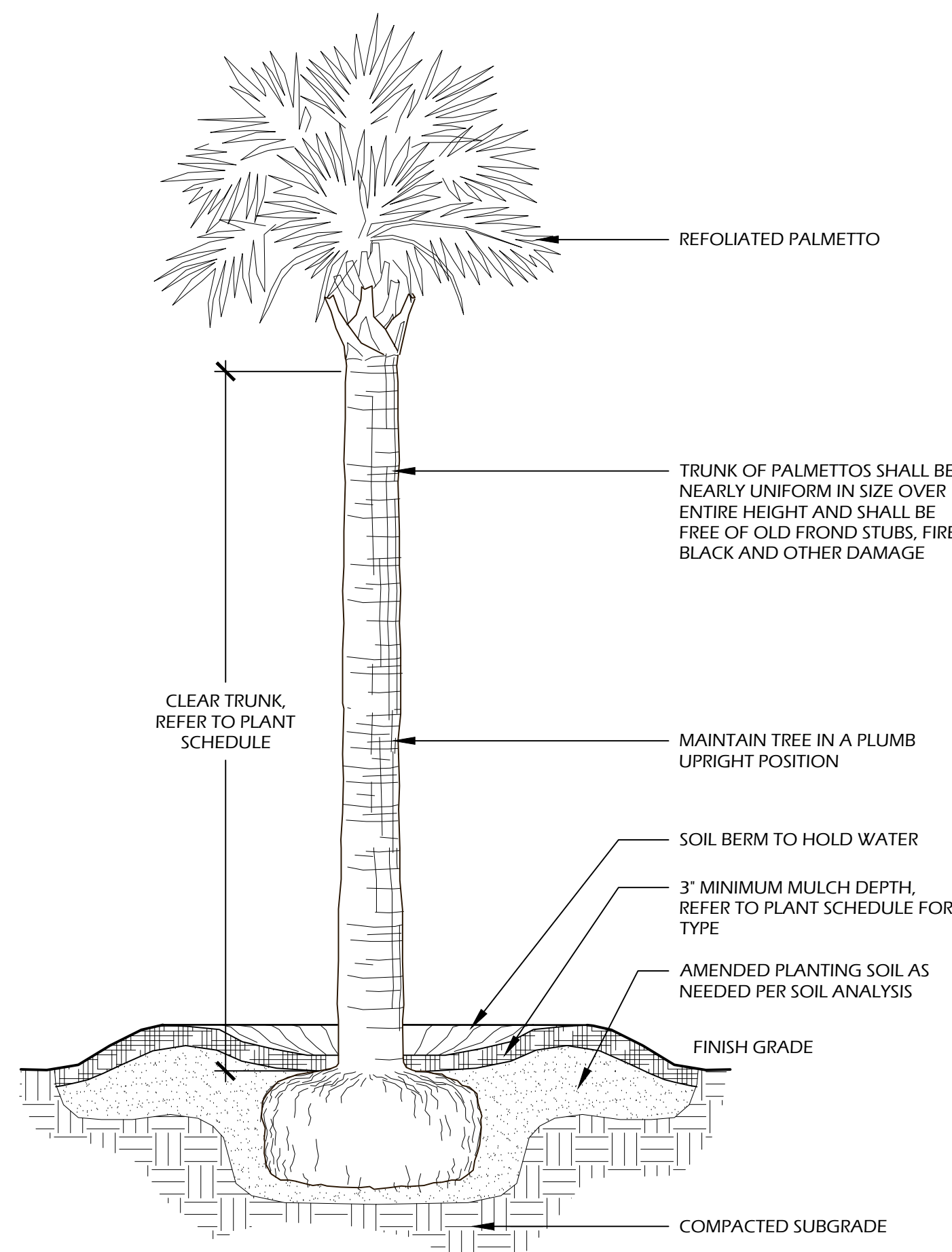

- NOTES:**
1. FINAL TREE STAKING DETAILS AND PLACEMENT TO BE APPROVED BY OWNER OR OWNER'S REPRESENTATIVE.
 2. CONTRACTOR SHALL ASSURE PERCOLATION OF ALL PLANTING PITS PRIOR TO INSTALLATION.
 3. SABAL PALMETTOS SHALL BE REFOOLIATED, PROTECT CABBAGE HEAD FROM DAMAGE.

2 // L506 PALM TREE PLANTING

SCALE: N.T.S.

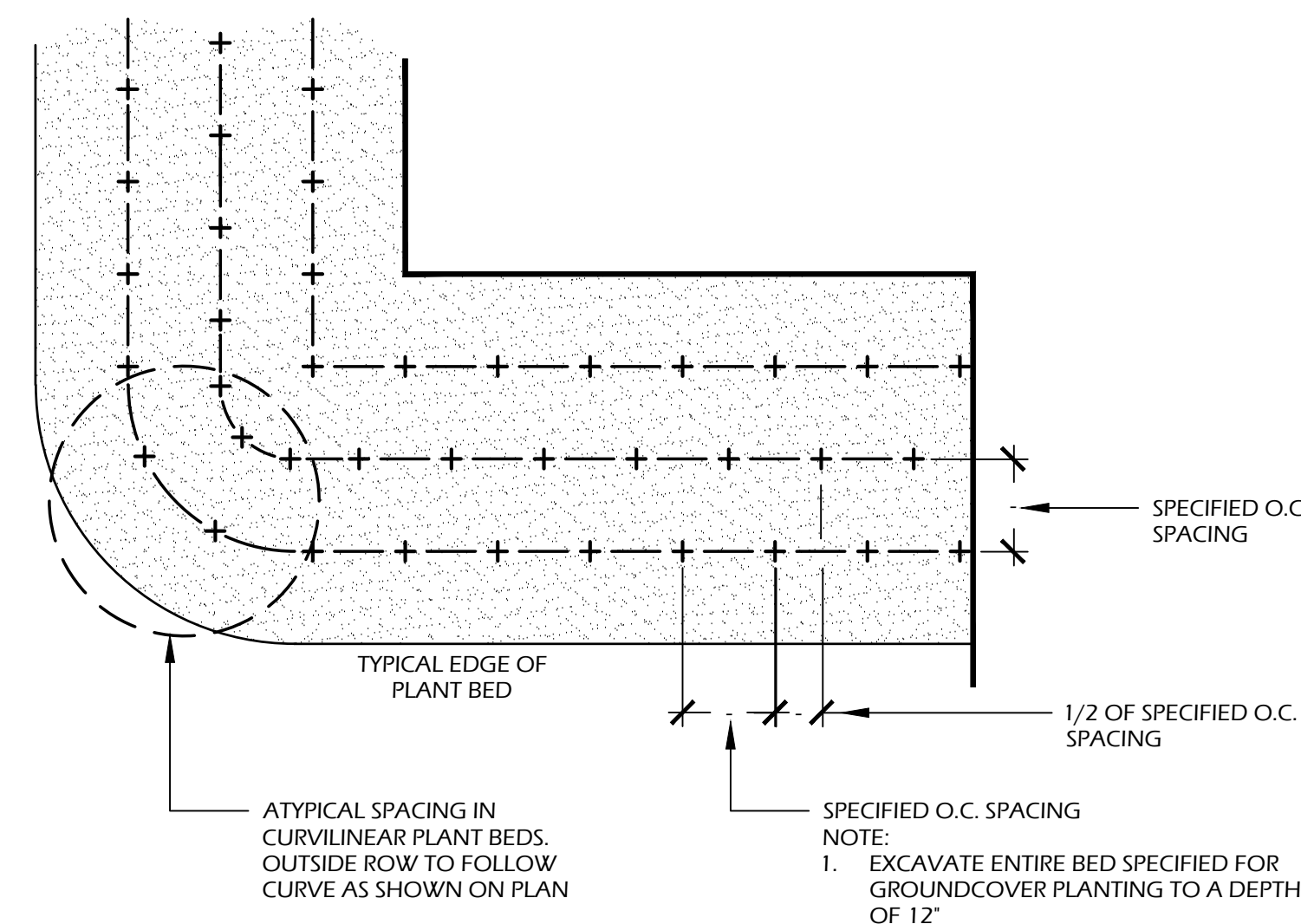

4 // L506 GROUND COVER PLANTING

SCALE: N.T.S.

PLANT SCHEDULE:

Quantity	Abbrev	Botanical Name	Common Name	Height	Spread	Container	Cal./Spacing	Notes
TREES								
31	JUNV	Juniperus virginiana	Eastern Red Cedar	10'-12'	4'-5'	Cont.	-	Full to ground
17	MAGB	Magnolia grandiflora 'Bracken Brown Beauty'	Bracken Brown Beauty Southern Magnolia	16'-18'	6'-7'	Cont.	-	Full to ground
41	QUEV	Quercus virginiana	Live Oak	18'-20'	8'-10'	Cont.	6'	Full
65	SABP	Sabal palmetto	Cabbage Palm (12'-16')	12'-16'	-	Cont.	-	Refoliated, full clear trunk
11	SABP-2	Sabal palmetto	Cabbage Palm (20'-22')	20'-22'	-	Cont.	-	Refoliated, full clear trunk
21	SABP-3	Sabal palmetto	Cabbage Palm (Booted)	12'-16'	-	Cont.	-	Refoliated, booted trunk
8	ULME	Ulmus parvifolia 'Emer II'	Allee Elm	18'-20'	8'-10'	Cont.	6'	Full
UNDERSTORY TREES								
11	ILEE	Ilex x attenuata 'East Palatka'	East Palatka Holly	8'-10'	4'-6'	45 gal.	-	Full
46	ILEC	Ilex cassine	Dahoon Holly	10'-12'	4'-6'	45 gal.	-	Full
9	LAGN	Lagerstroemia indica x fauriei 'Natchez'	Natchez Crape Myrtle	10'-12'	5'-6'	45 gal.	-	Full
3	LAGT	Lagerstroemia indica x fauriei 'Tuscarora'	Tuscarora Crape Myrtle	10'-12'	5'-6'	45 gal.	-	Full
89	MYRC	Myrica cerifera	Wax Myrtle	4'-5'	2'-3'	15 gal.	-	Full
SHRUBS								
37	AZAE	Azalea x encore	Encore Azalea	24'-30"	24'-30"	7 gal.	-	Full
76	BUXW	Buxus microphylla 'Wintergreen'	Wintergreen Boxwood	12'-18"	12'-18"	7 gal.	-	Full
25	CALC	Callistemon citrinus	Bottlebrush	4'-5'	2'-3'	15 gal.	-	Full
4	CAMJ	Camellia japonica	Japanese Camellia	3'-4'	2'-3'	15 gal.	-	Full
2	CAMS	Camellia sasanqua	Sasanqua Camellia	3'-4'	2'-3'	15 gal.	-	Full
21	DISV	Distylium 'Vintage Jade' (PP23,128)	Vintage Jade Distylium	24'-30"	24'-30"	7 gal.	-	Full
95	ILLP	Illicium parviflorum	Yellow Anise	30'-36"	24'-30"	7 gal.	-	Full
10	LORC	Loropetalum chinense 'Chang Nian Hong'	Ever Red Fringe Flower	30'-36"	24'-30"	7 gal.	-	Full
53	PODM	Podocarpus macrophyllus	Podocarpus	36'-42"	24'-30"	15 gal.	-	Full
60	PODP	Podocarpus macrophyllus 'Pingles Dwarf'	Dwarf Podocarpus	18'-24"	16'-20"	7 gal.	-	Full
44	VIBO	Viburnum odoratissimum	Sweet Viburnum	4'-5'	3'-4'	15 gal.	-	Full
76	VIBS	Viburnum suspensum	Sandankwa Viburnum	30'-36"	24'-30"	7 gal.	-	Full
ORNAMENTAL GRASSES & FERNS								
71	MUHC	Muhlenbergia capillaris	Pink Muhly Grass	14'-16"	10'-16"	1 gal.	30" O.C.	Full
75	SPAB	Spartina bakeri	Sand Cordgrass	14'-16"	10'-16"	1 gal.	30" O.C.	Full
GROUND COVERS, VINES & PERENNIALS								
30	DIAY	Dianella acaesmanica 'Variegated'	Variegated Flax Lily	12'-18"	12'-18"	1 gal.	24" O.C.	Full
1,140	TRAA	Trachelospermum asiaticum	Asiatic Jasmine	4'-6"	12" runners	1 gal.	18" O.C.	Full
RAIN GARDEN PLANTS								
5,400	SEEDSF	Coastal Showy Rain Garden Seed Mix	-	-	-	-	-	Roundstone Native Seed Co. (1oz/50 SF)
2,430	PLUGS	4" Mix of Perennials and Grasses	-	-	-	-	18" O.C.	-
SOD & MULCH								
17,850	SODSF	-	Empire Zoysia Sod	-	-	-	-	-
50,300	MULCHSF	Pine Straw - all disturbed areas	Pine Straw	-	-	-	-	-

GROUND COVERS, VINES & PERENNIALS

30	DIAM	Dianella tasmanica 'Variegata'	Variegated Flax Lily	12'-18"	12'-18"	1 gal.	24\"/>
----	------	--------------------------------	----------------------	---------	---------	--------	--------

RAIN GARDEN PLANTS

5,400	SEEDSF	Coastal Showy Rain Garden Seed Mix	-	-	-	-	-	Roundstone Native Seed Co. (1oz/50 SF)
2,430	PLUGS	4" Mix of Perennials and Grasses	-	-	-	-	18" O.C.	
SOD & MULCH								
17,850	SODSF	-	-	Empire Zoysia Sod	-	-	-	
50,300	MULCHSF	Pine Straw - all disturbed areas	-	Pine Straw	-	-	-	

SOD & MULCH

17,850	SODSF	-	Empire Zoysia Sod	-	-	-	-	-
50,300	MULCHSF	Pine Straw - all disturbed areas	Pine Straw	-	-	-	-	-

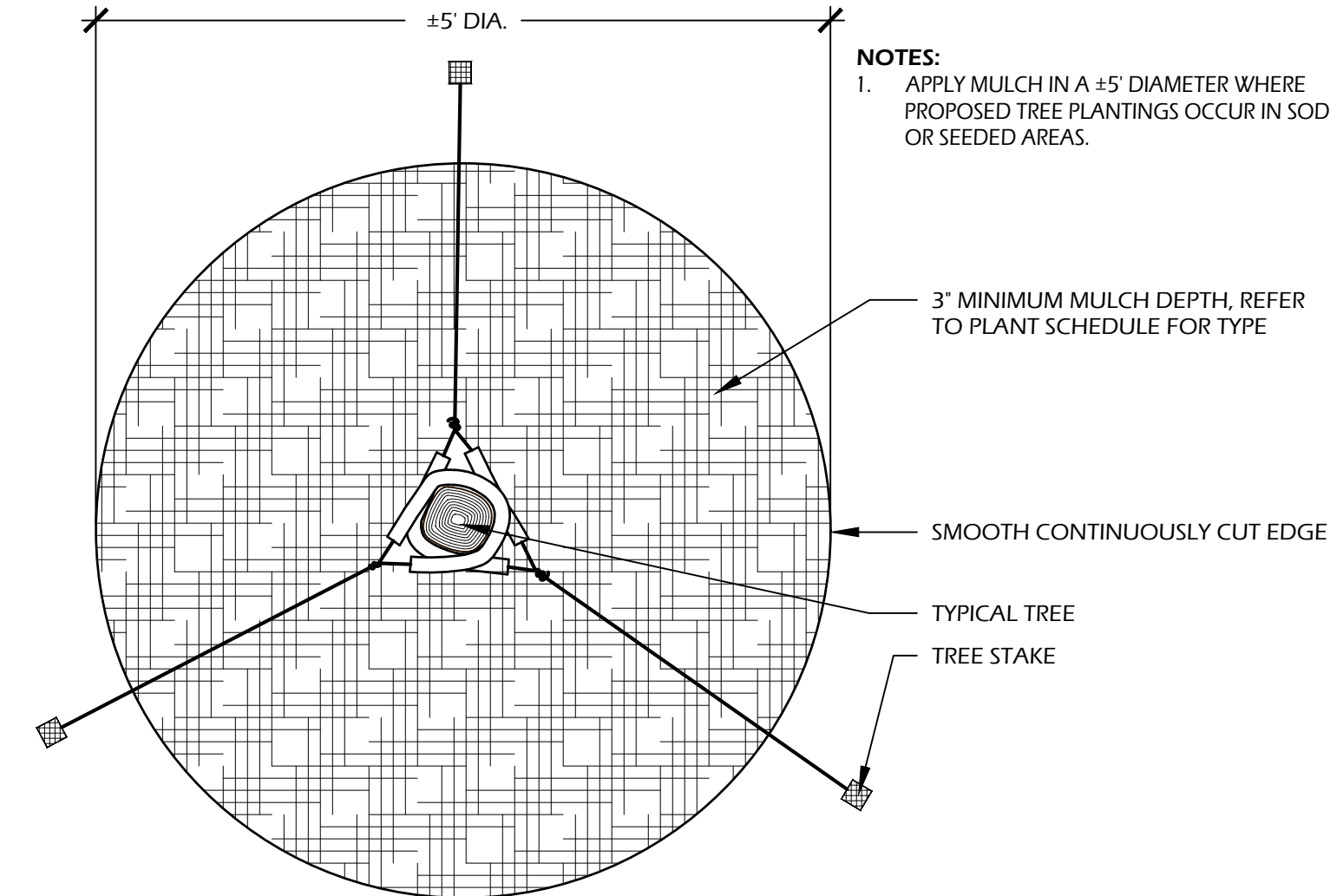

- NOTES:**
1. APPLY MULCH IN A ±5\"/>

5 // L506 TREE STAKING

SCALE: N.T.S.

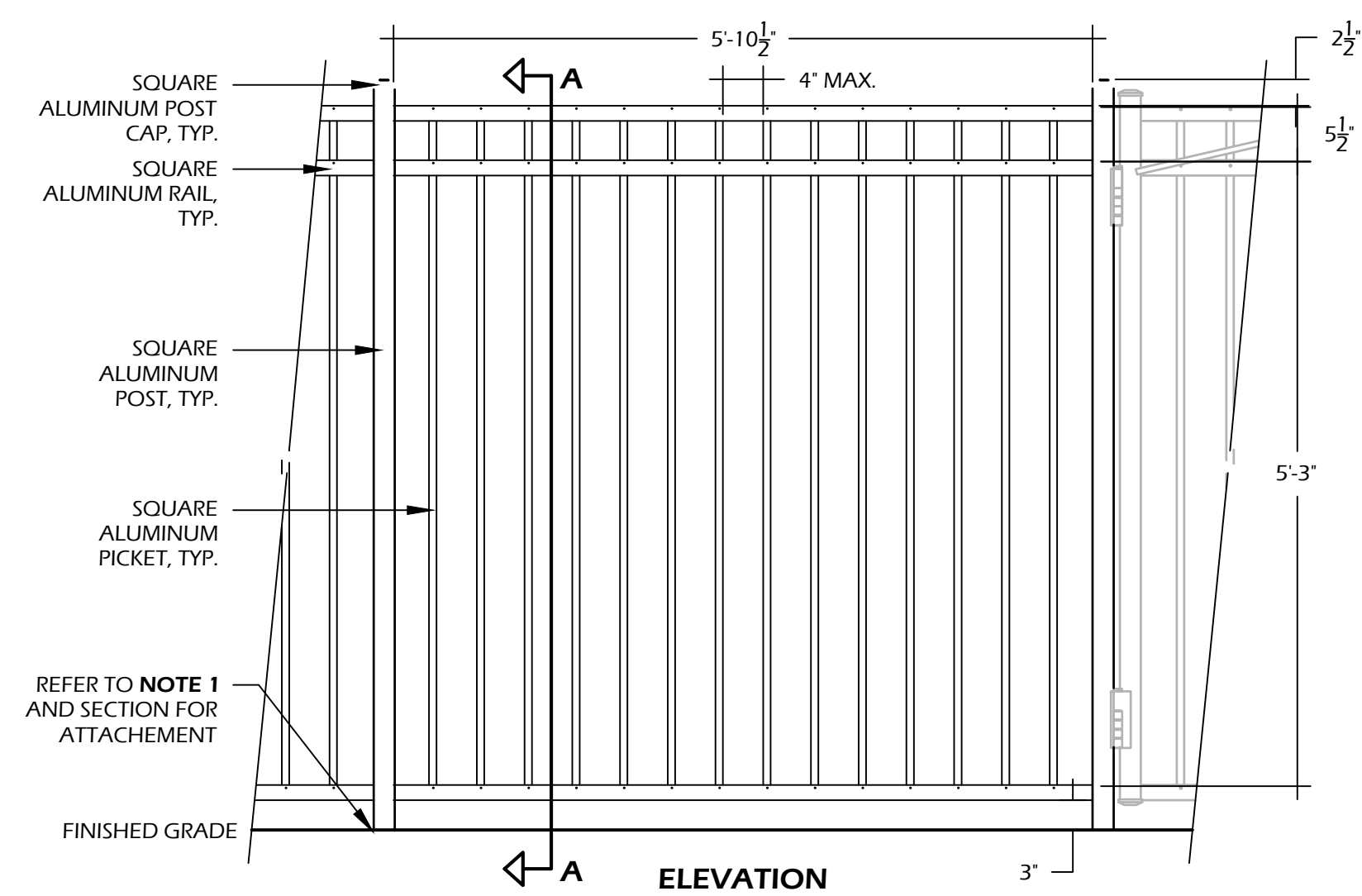

FENCE MANUFACTURER INFORMATION:
MANUFACTURER:
 JERITH MANUFACTURING LLC
 14400 MCNUITY RD,
 PHILADELPHIA, PA, 19154
PHONE: (800) 344-2242
WEB: WWW.JERITH.COM

FENCE: COMMERCIAL GRADE FENCE,
 REGENCY WINDSOR, 72" HEIGHT
MATERIAL: ALUMINUM
COLOR: POWDER COATED BLACK

OTHER INFORMATION:
CONCRETE: 3,000 P.S.I. AT 28 DAYS
SOIL COMPACTION: 95% STANDARD
 PROCTOR

- NOTES:**
1. INSTALLATION TO BE COMPLETED PER MANUFACTURER'S SPECIFICATIONS.
 2. CONTRACTOR TO VERIFY ALL DIMENSIONS PRIOR TO CONSTRUCTION. REPORT ANY DISCREPANCIES TO OWNER, OWNER'S REPRESENTATIVE OR LANDSCAPE ARCHITECT.
 3. CONTRACTOR SHALL PROVIDE COLOR SAMPLES PRIOR TO CONSTRUCTION FOR APPROVAL BY OWNER OR LANDSCAPE ARCHITECT.

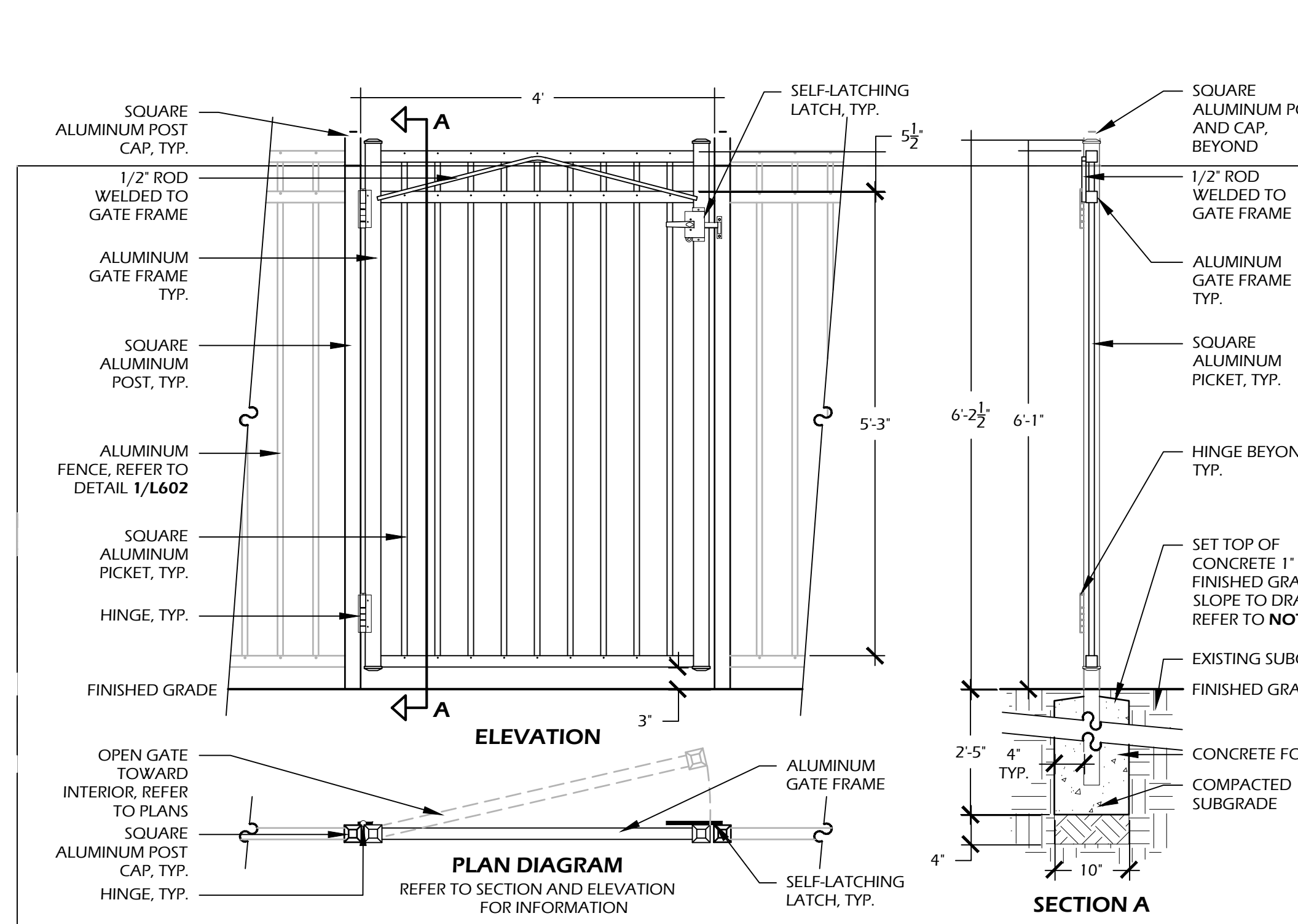
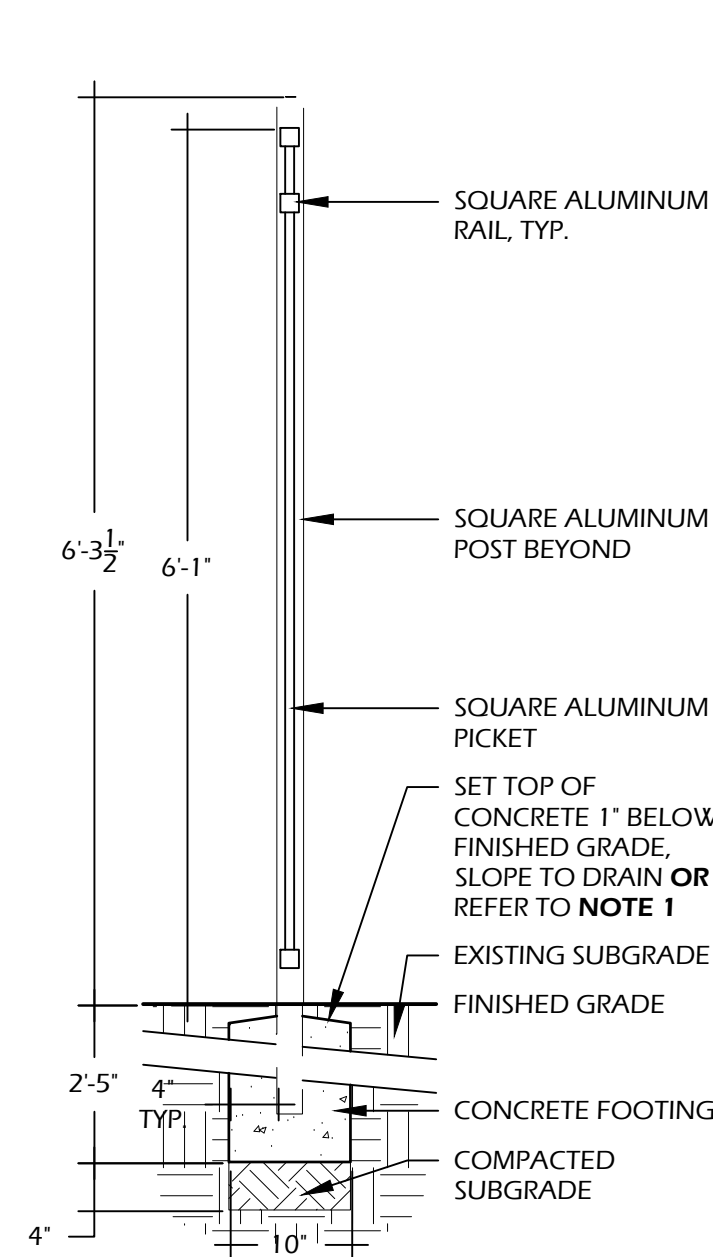

GATE MANUFACTURER INFORMATION:
MANUFACTURER:
 JERITH MANUFACTURING LLC
 14400 MCNUITY RD,
 PHILADELPHIA, PA, 19154
PHONE: (800) 344-2242
WEB: WWW.JERITH.COM

GATE: COMMERCIAL GRADE GATE, REGENCY WINDSOR STANDARD GATE, 72" HEIGHT TO MATCH EXISTING
MATERIAL: ALUMINUM
COLOR: POWDER COATED BLACK

LATCH: HINGE AND CANE BOLT INFORMATION:
LATCH: SELF LATCHING, METAL MATERIAL, POWDER COATED BLACK
HINGE: METAL MATERIAL POWDER COATED BLACK

OWNER TO APPROVE LATCH, HINGE, AND COLOR PRIOR TO ORDERING.
OTHER INFORMATION:
CONCRETE: 3,000 P.S.I. AT 28 DAYS
SOIL COMPACTION: 95% STANDARD PROCTOR

- NOTES:**
1. IF FENCE / GATE POSTS LAND ON CONCRETE WALK, POSTS SHALL BE SURFACE MOUNTED PER MANUFACTURER'S SPEC. REFER TO PLAN SHEET L100 FOR LOCATION. CONTRACTOR SHALL PROVIDE SHOP DRAWINGS OF SURFACE MOUNTING ATTACHMENTS.
 2. INSTALLATION TO BE COMPLETED PER MANUFACTURER'S SPECIFICATIONS.
 3. CONTRACTOR TO VERIFY ALL DIMENSIONS PRIOR TO CONSTRUCTION. REPORT ANY DISCREPANCIES TO OWNER, OWNER'S REPRESENTATIVE OR LANDSCAPE ARCHITECT.
 4. CONTRACTOR SHALL CONFIRM GATE OPENING AND HINGE ATTACHMENTS TO ALUMINUM POSTS PRIOR TO CONSTRUCTION. REPORT ANY DISCREPANCIES TO OWNER, OWNER'S REPRESENTATIVE OR LANDSCAPE ARCHITECT.
 5. CONTRACTOR SHALL PROVIDE COLOR SAMPLES PRIOR TO CONSTRUCTION FOR APPROVAL BY OWNER OR LANDSCAPE ARCHITECT.

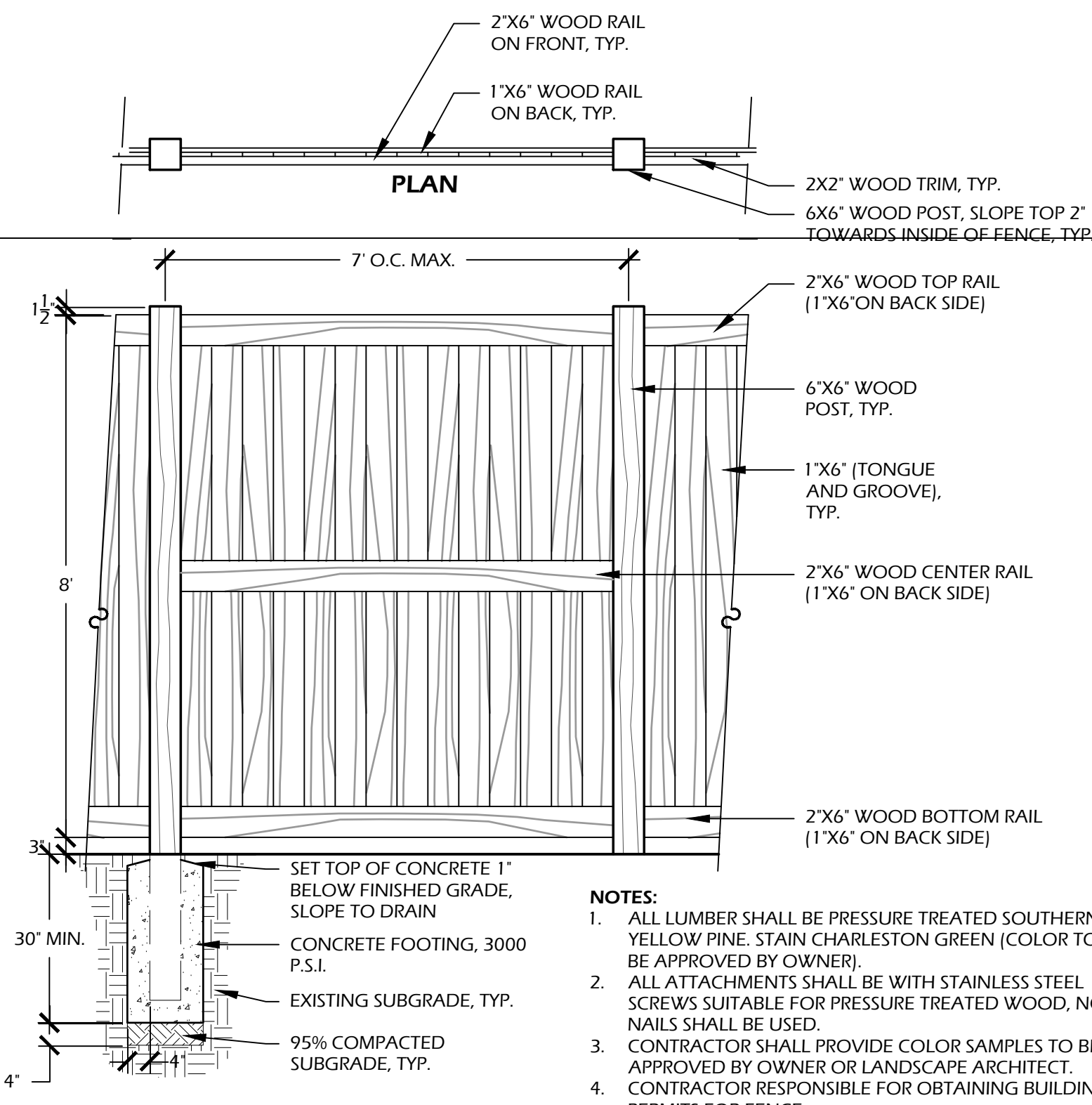

- NOTES:**
1. ALL LUMBER SHALL BE PRESSURE TREATED SOUTHERN YELLOW PINE, STAIN CHARLESTON GREEN (COLOR TO BE APPROVED BY OWNER).
 2. ALL ATTACHMENTS SHALL BE WITH STAINLESS STEEL SCREWS SUITABLE FOR PRESSURE TREATED WOOD, NO NAILS SHALL BE USED.
 3. CONTRACTOR SHALL PROVIDE COLOR SAMPLES TO BE APPROVED BY OWNER OR LANDSCAPE ARCHITECT.
 4. CONTRACTOR RESPONSIBLE FOR OBTAINING BUILDING PERMITS FOR FENCE.

1 // L600 ALUMINUM FENCE
 SCALE: 3/4" = 1'-0"

2 // L600 PEDESTRIAN GATE
 SCALE: 3/4" = 1'-0"

3 // L600 WOOD PRIVACY FENCE
 SCALE: 1/2" = 1'-0"

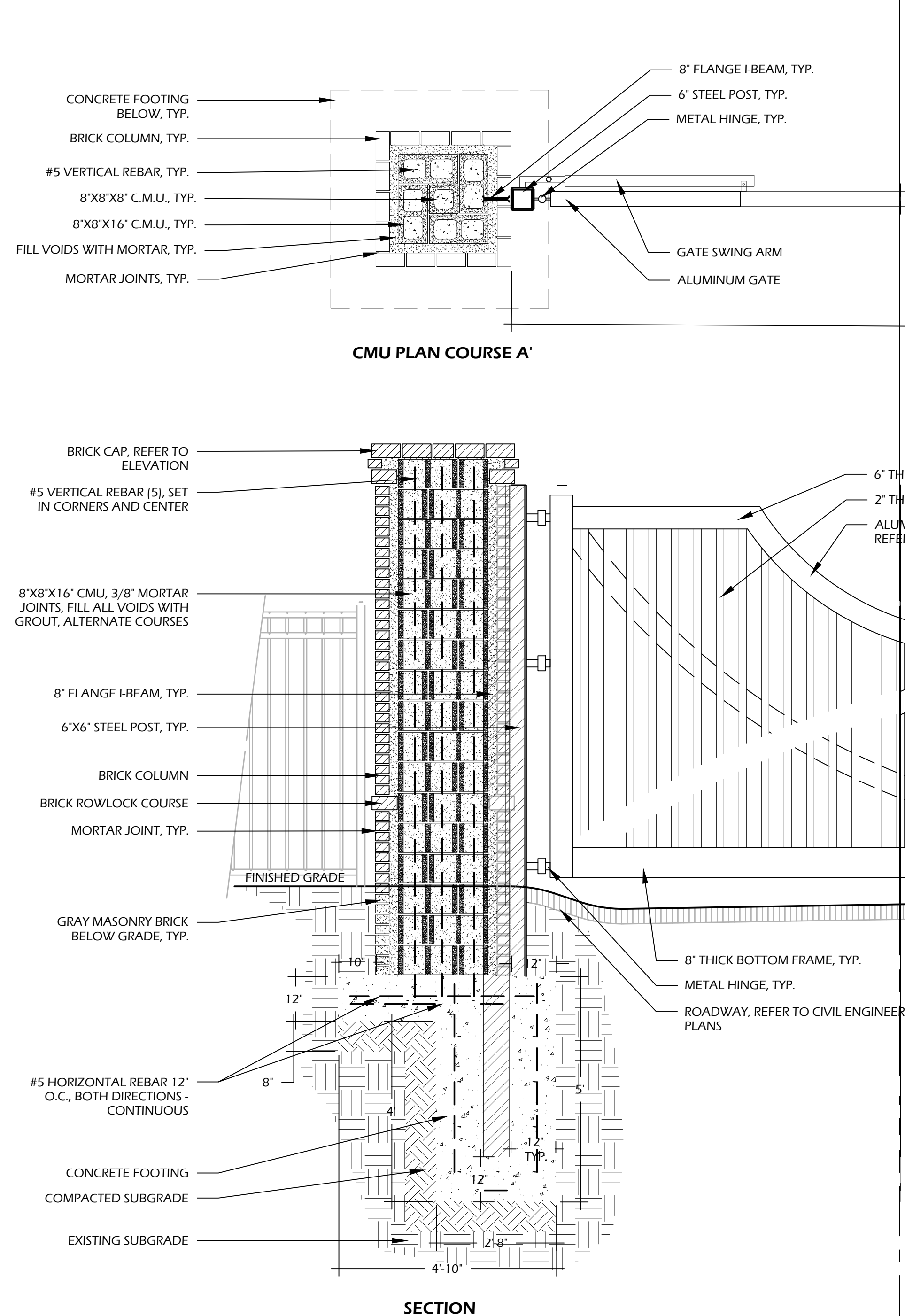

PROPERTY INTERIOR

PROPERTY EXTERIOR

EXTERIOR ELEVATION

- NOTES:**
1. GATE CONTRACTOR SHALL CONFIRM GATE OPENING, HINGE AND STEEL POST ATTACHMENTS TO COLUMNS PRIOR TO CONSTRUCTION.
 2. IT IS THE RESPONSIBILITY OF THE GATE CONTRACTOR TO COORDINATE WITH GENERAL CONTRACTOR AND PROVIDE SHOP DRAWINGS AND STRUCTURAL DRAWINGS FOR GATE ASSEMBLY, INCLUDING (BUT NOT LIMITED TO) FRAME AND PICKET SPECIFICATIONS, CONNECTIONS, HINGES, STEEL POST, STEEL I-BEAM, ETC. FOR REVIEW AND APPROVAL BY LANDSCAPE ARCHITECT AND OWNER OR OWNER'S REPRESENTATIVE PRIOR TO CONSTRUCTION.
 3. GATE SHALL BE INSTALLED WITH SWING MECHANISM, REMOTE ENTRY AND AN EMERGENCY KEYPAD AT THE REQUEST OF THE OWNER OR OWNER'S REPRESENTATIVE.
 4. GATE CONTRACTOR TO OBTAIN GATE ARM SWING SYSTEM SHOP DRAWINGS AND SPECIFICATIONS TO BE REVIEWED AND APPROVED BY OWNER OR OWNER'S REPRESENTATIVE BEFORE ORDERING AND INSTALLATION. INSTALL ALL ITEMS PER MANUFACTURER SPECIFICATIONS AND RECOMMENDATIONS.
 5. CONTRACTOR TO SUB-OUT ELECTRICAL SUPPLY OF 220 VOLT / 20 AMP POWER FOR GATE OPERATOR.
 6. GATE EQUIPMENT TO BE CONCEALED/HIDDEN AND FINAL LOCATION TO BE APPROVED BY OWNER OR OWNER'S REPRESENTATIVE.

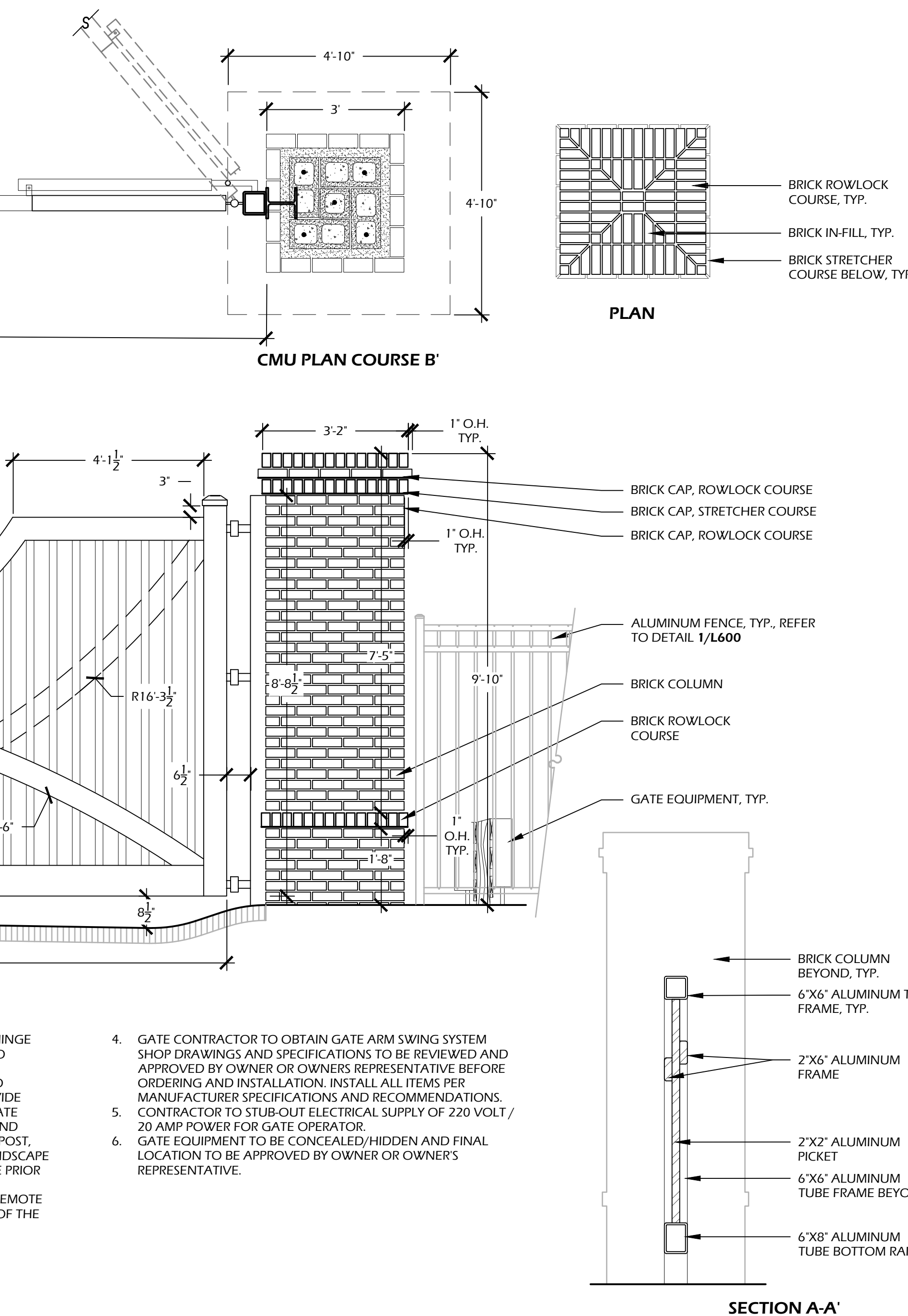

BRICK INFORMATION:

CHEROKEE BRICK AND TILE COMPANY
 3250 WATERVILLE RD.
 MACON, GA. 31206
PHONE: (800) 277-2745
WEB: WWW.CHEROKEEBRICK.COM

BRICK: GEORGIA COLLECTION MODULAR 7-5/8", 3-5/8", 2-1/4"
COLOR: SAVANNAH GRAY
PATTERN: RUNNING BOND
MORTAR JOINTS: 3/8" TYP., WITH CONCAVE FINISH, IVORY BUFF COLOR

CMU INFORMATION:

SIZE: 8" X 8" X 16", 8" X 8" X 8" - IN CENTER OF COLUMN
MORTAR JOINTS: 3/8" TYP.
NOTES: FILL ALL VOIDS WITH CONCRETE, TYP.
 ALTERNATE COURSES
 CUT CMU'S AROUND I-BEAM

GATE INFORMATION:

GATE: CUSTOM ALUMINUM GATE, FINAL SHOP DRAWINGS TO BE PROVIDED BY FABRICATOR FOR APPROVAL PRIOR TO CONSTRUCTION. MECHANISM TO BE PROVIDED AND INSTALLED BY GATE CONTRACTOR. GATE TO BE PAINTED CHARLESTON GREEN TO MATCH FENCE.

I-BEAM: SET INTO COLUMN CONCRETE FOOTING. FLAT SIDE WELDED TO STEEL POST PER GATE CONTRACTOR. PAINTED CHARLESTON GREEN.

STEEL POST: WELD TO I-BEAM PER GATE CONTRACTOR. PAINT CHARLESTON GREEN.

CAMERA: GATE CONTRACTOR TO OBTAIN A MINIMUM OF THREE (3) MODELS AND SPECIFICATIONS TO BE REVIEWED AND APPROVED BY OWNER OR OWNER'S REPRESENTATIVE.

GATE MANUFACTURER INFORMATION:

SALT MARSH METALWORKS
 3 HUNTER ROAD, UNIT C
 HILTON HEAD ISLAND, SC. 29925
PHONE: (843) 540-4714
WEB: WWW.SALTMARSHMETALWORKS.COM

OTHER INFORMATION:

CONCRETE: 3,000 P.S.I. TYP.
SOIL COMPACTION: CLEAN, STANDARD FILL COMPACTED AT 98% STANDARD PROCTOR

SITE DEVELOPMENT PLANS
 FOR
CAR VILLAGE
 OKATIE HIGHWAY
 BLUFFTON, SOUTH CAROLINA



DATE: DEC 20, 2023
 PROJECT NO.: 21216.01
 DRAWN BY: CK
 CHECKED BY: DK

H.C.O.D., NOT FOR
 CONSTRUCTION

REVISIONS:

DRAWING TITLE
 SITE DETAILS - 01

DRAWING NUMBER

L600

4 // L600 VEHICULAR GATE (TYPE 1)
 SCALE: 1/2" = 1'-0"

© 2023 WJK LTD.
 DESIGN CONCEPTS, DRAWING, SHEETS, LOGOS, SPECIFICATIONS, DETAILS, WRITTEN MATERIAL SHALL NOT BE USED OR REPRODUCED IN WHOLE OR IN PART IN ANY FORM WITHOUT PRIOR WRITTEN CONSENT OF WJK LTD.
 THIS SHEET TO SCALE AT: 30"X42"

Winter Jones-Keefer Ltd.
 landscape architecture
 land planning
 www.wjkltd.com
 508 Promenade Street, Suite 201 | Bluffton, South Carolina 29910 | ph 843.797.7411



1 // L602 FOUNTAIN
SCALE: 3/4" = 1'-0"

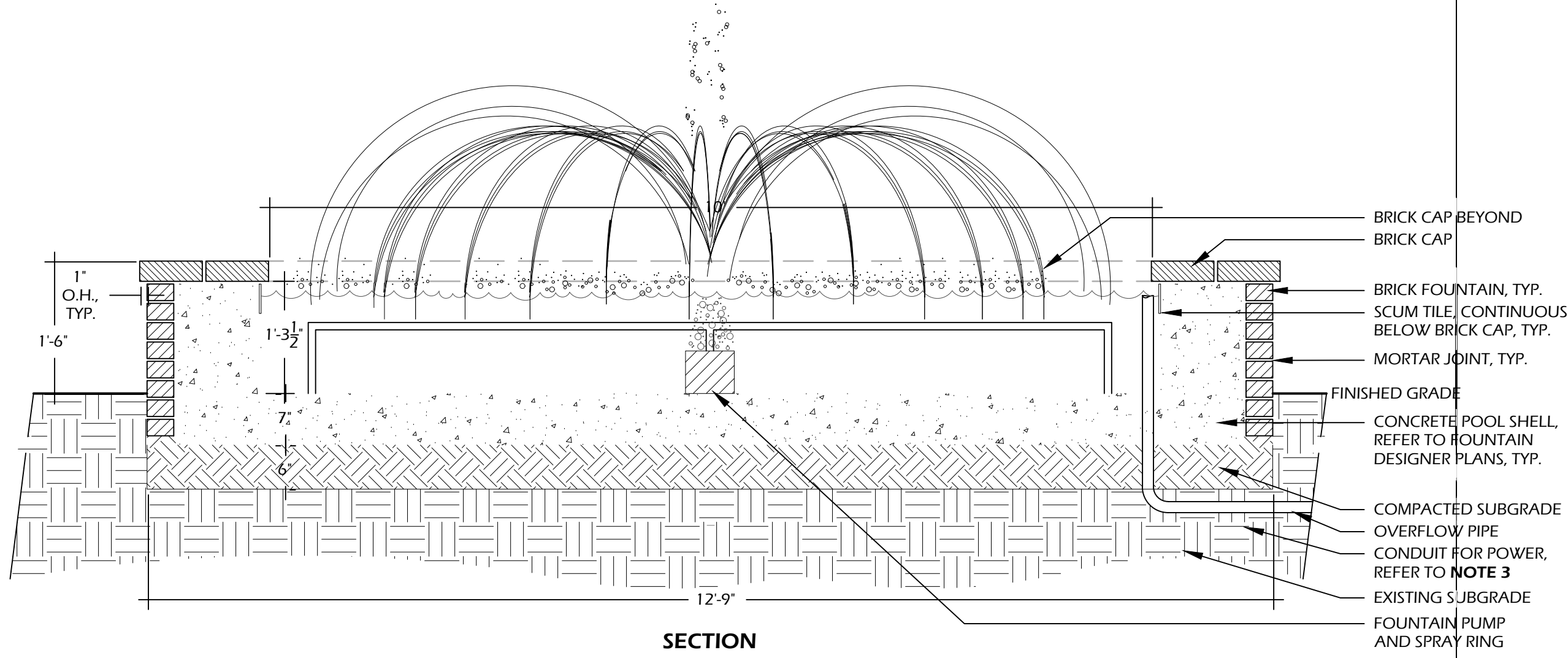

BRICK MANUFACTURER INFORMATION:
MANUFACTURER: TO MATCH ARCHITECTURE

COLOR: TO MATCH ARCHITECTURE
PATTERN: RUNNING BOND
JOINTS: TO MATCH ARCHITECTURE
CAP: DOUBLE HEADER COURSE, CUT RADIAL
BRICK CAP, CUT ALL BRICKS FROM FULL
CAP JOINTS: MORTAR, REFER TO JOINTS ABOVE, EQUAL SPACING

OTHER INFORMATION:
CONCRETE: STRUCTURAL INTEGRITY, P.S.I. AND FINAL DIMENSIONS TO BE SPECIFIED BY FOUNTAIN DESIGNER
FOUNTAIN BASIN FINISH: T.B.D. - BLACK COLOR
REPAIR: SIZING AND FINAL SPACING TO BE SPECIFIED BY FOUNTAIN DESIGNER
SOIL COMPACTION: 98% STANDARD PROCTOR

- NOTES:**
1. THIS DETAIL CONVEYS DESIGN INTENT ONLY. ALL DIMENSIONS ARE FOR DESIGN AND DISCUSSION PURPOSES ONLY.
 2. ALL PUMP(S), CONDUIT AND PIPING TO BE SPECIFIED BY FOUNTAIN DESIGNER TO MEET WATER FLOW AND PUMP DESIGN CRITERIA.
 3. CONDUIT FOR POWER - WATER PROOFING AND ELECTRICAL SAFETY SPECIFIED BY FOUNTAIN DESIGNER.
 4. FOUNTAIN BASIN SHALL BE SEALED / WATERPROOFED, SPECIFICATION BY FOUNTAIN DESIGNER.
 5. ALL PLUGS AND SEALS TO BE SPECIFIED BY FOUNTAIN DESIGNER TO MEET ALL REQUIREMENTS TO PREVENT ANY AND ALL LEAKAGE.
 6. CONTRACTOR TO SUPPLY SHOP DRAWINGS, IN COORDINATION WITH A FOUNTAIN DESIGNER, FOR FINAL REVIEW AND APPROVAL BY OWNER AND LANDSCAPE ARCHITECT PRIOR TO ANY PURCHASE OF MATERIAL AND CONSTRUCTION.



2 // L602 FLAG POLE
SCALE: 3/4" = 1'-0"

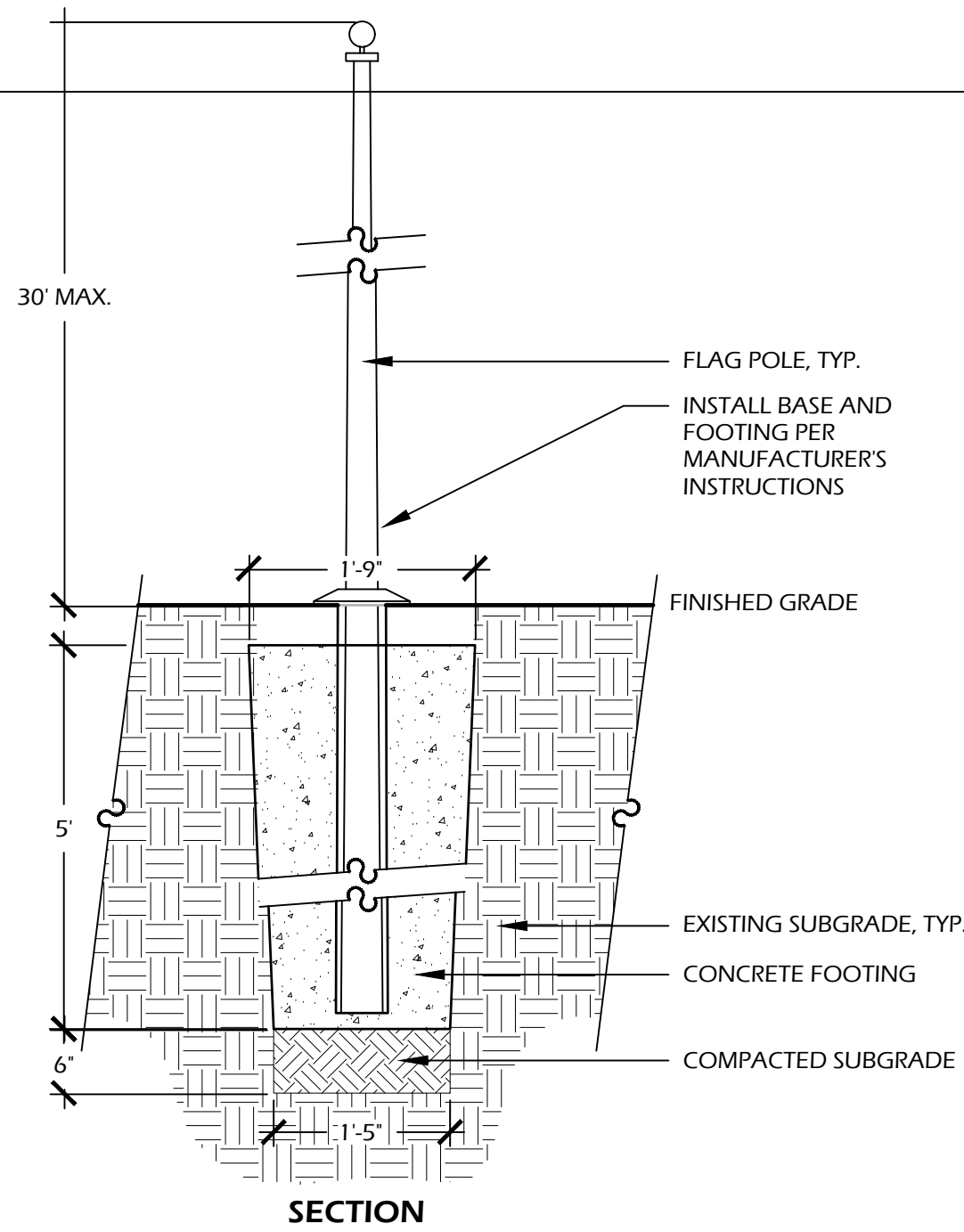

MANUFACTURER'S INFORMATION:
AMERICAN FLAGPOLES AND FLAGS
P.O. BOX 2223
MOUNT PLEASANT, SC 29465
(843) 797-7468
WWW.AMERICANFLAGS.NET
OR APPROVED EQUAL
FLAG SIZE: 4' X 6' MAX.
MATERIAL: NYLON
FLAG POLE MATERIAL: ALUMINUM

NOTES:

1. REFER TO MANUFACTURER'S INSTALLATION AND GROUNDING INSTRUCTIONS PRIOR TO INSTALLATION. GROUNDING TO MEET ALL LOCAL, STATE AND FEDERAL REGULATION.

OTHER INFORMATION:
CONCRETE: 3,000 PSI AT 28 DAYS
SOIL COMPACTION: 98% STANDARD PROCTOR

SITE DEVELOPMENT PLANS
FOR
CAR VILLAGE
OKATIE HIGHWAY
BLUFFTON, SOUTH CAROLINA



DATE: DEC 20, 2023
PROJECT NO.: 21216.01
DRAWN BY: CK
CHECKED BY: DK

H.C.O.D, NOT FOR
CONSTRUCTION

REVISIONS:

DRAWING TITLE
SITE DETAILS - 03

DRAWING NUMBER

L602

© 2023 WJK LTD.
DESIGN CONCEPTS, DRAWING, SHEETS, LOGOS, SPECIFICATIONS, DETAILS, WRITTEN MATERIAL SHALL NOT BE USED OR REPRODUCED IN WHOLE OR IN PART IN ANY FORM WITHOUT PRIOR WRITTEN CONSENT OF WJK LTD.
THIS SHEET TO SCALE AT: 30"x42"

Winter Jones-Keefer Ltd.
landscape architecture
land planning
www.wjkltd.com
508 Promenade Street, Suite 201 | Bluffton, South Carolina 29910 | ph 843.797.7411