PLANT SCHEDULE

TREES

QNTY	ABBRV	SCIENTIFIC NAME	COMMON NAME	PLANTING SIZE	SPACING	MISCELLANEOUS / REMARKS
2	LIM	Lagerstroemia indica 'Pink Velour'	Pink Velour Crape Myrtle	B & B OR CONT. ; 10' - 12' O.A. HT.	AS SHOWN	Specimen, Multstem
1	MGCW	Magnolia grandiflora ' Claudia Wanamaker'	Claudia Wanamaker Southern Magnolia	B & B OR CONT. ; 14 - 16 OA HT	AS SHOWN	Specimen, Full to Ground

PALMS

QNTY	ABBRV	SCIENTIFIC NAME	COMMON NAME	PLANTING SIZE	SPACING	MISCELLANEOUS / REMARKS
8	SR	Sereno repens	Saw Palmetto	CONT. ; 24" O.A. HT.	AS SHOWN	Full ToThe Ground
1	TF	Trachycarpus fortunei	Windmill Palm	B & B ; 6' HT. X 3' SPD.	AS SHOWN	Multi-stem 2 stagger HT. trunks

SHRUBS

QNTY	ABBRV	SCIENTIFIC NAME	COMMON NAME	PLANTING SIZE	SPACING	MISCELLANEOUS / REMARKS
12	CGD-P	Distylium 'Cinnamon Girl' PP #02763!	Cinnamon Girl Distylium	CONT. 18" X 18"	AS SHOWN	Full
58	PDPD	Podocarpus macrophyllus 'Pringles Dwarf'	Pringles Dwarf Podocarpus	CONT. ; 12" X 24"	AS SHOWN	Full to ground and well formed

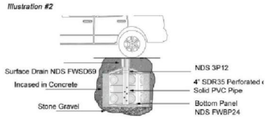
ORNAMENTAL GRASSES AND GROUNDCOVERS

QNTY	ABBRV	SCIENTIFIC NAME	COMMON NAME	PLANTING SIZE	SPACING	MISCELLANEOUS / REMARKS
6	COEO	Carex oshimensis 'EverOro'	Evercolor Sedge	CONT. ;	AS SHOWN	Full and well formed
3	GSPA	Gelsemium sempervirens 'Pride of Augusta'	Double Carolina Yellow Jessamine	CONT. ; 36" O.A. HT.	AS SHOWN	Full and well formed
185	TRAA	Trachelospermum asiaticum	Asiatic Jasmine	1 Gal. ; 6" O.A. HT.	AS SHOWN	Full and well formed
900	SOD	Zoysia japonica × Z. tenuifolia	Emerald Zoysia	Dense roots ----------	12"	Measure in Square Feet

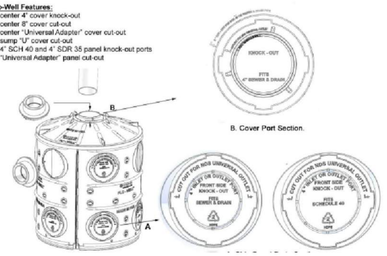
Continued...
Optional 1: *See Illustration #2*
1. For light traffic applications:
Install perforated or slotted SDR35 Pipe to increase vertical loading strength as shown.

Optional 2: *See Illustration #1*
2. For water back up prevention:
Vent downspout and use surface drain to allow overflow of excess water away from Flow-Well.
3. To capture collected surface water:
Place the Flow-Well at the lowest elevation point and install surface drain directly on top of cover.

Illustration #2



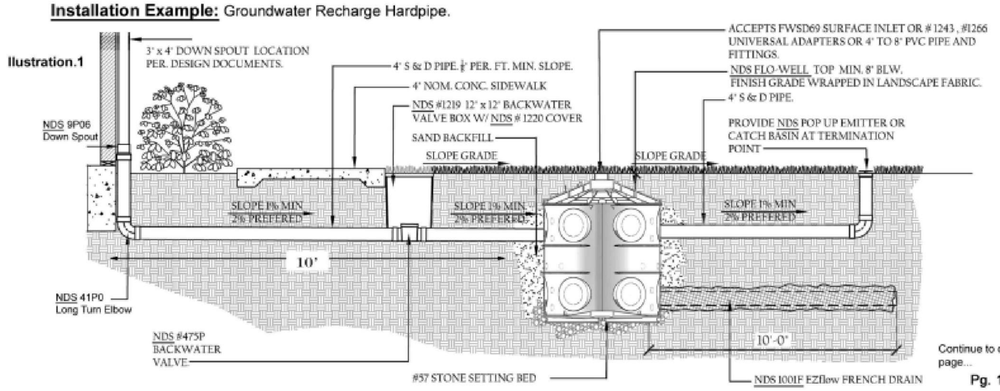
New Flo-Well Features:
*Added center 4" cover knock-out
*Added center 8" cover cut-out
*Added center "Universal Adapter" cover cut-out
*Added sump "U" cover cut-out
*Added 4" SCH 40 and 4" SDR 35 panel knock-out ports
*Added "Universal Adapter" panel cut-out



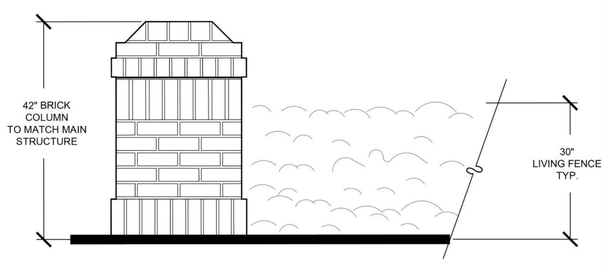
B. Cover Part Section.

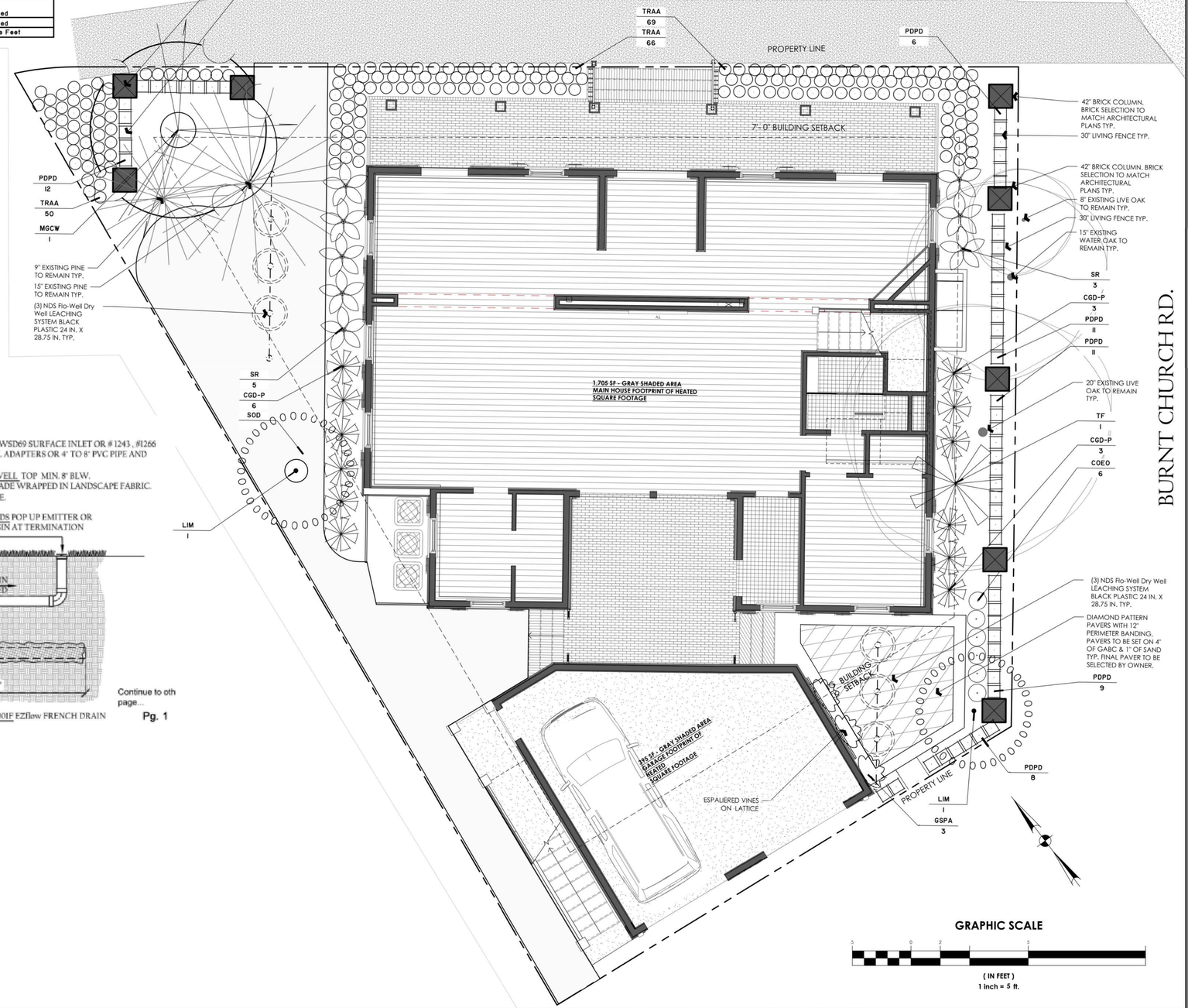


Installation Example: Groundwater Recharge Hardpipe.



Continue to oth page....





THOMAS & HUTTON
50 Park of Commerce Way
Savannah, GA 31405 • 912.234.5300
www.thomasandhutton.com

NO.	REVISIONS	BY	DATE

GERING RESIDENCE
36 TABBY SHELL ROAD, BLUFFTON, SC
XXXXX
HARDSCAPE AND PLANTING PLAN

JOB NO:	J- .BDEV
DATE:	08/21/2026
DRAWN:	JLG
DESIGNED:	JLG
REVIEWED:	JLG
APPROVED:	JLG
SCALE:	

L1.0

C:\Users\jgerbasio\OneDrive - Thomas & Hutton\Projects\Gering Residence\Zoning Residence - LANDSCAPE Sheet - 11.0.dwg - Jul 30, 2026 - 3:00:21 PM