

EXISTING STAIR IS PAINTED
BLACK WITH TUBE STEEL POST.

NEW ROOF TO MAINTAIN FOOT
PRINT OF EXISTING STAIR WITH
THE EXCEPTION OF AREA
ADJACENT TO THE COVERED
PATIO

SUPPORTS FOR NEW ROOF AT THE
COVERED PATIO TO BE 6" X 6"
TUBE STEEL PAINTED TO MATCH
STAIR

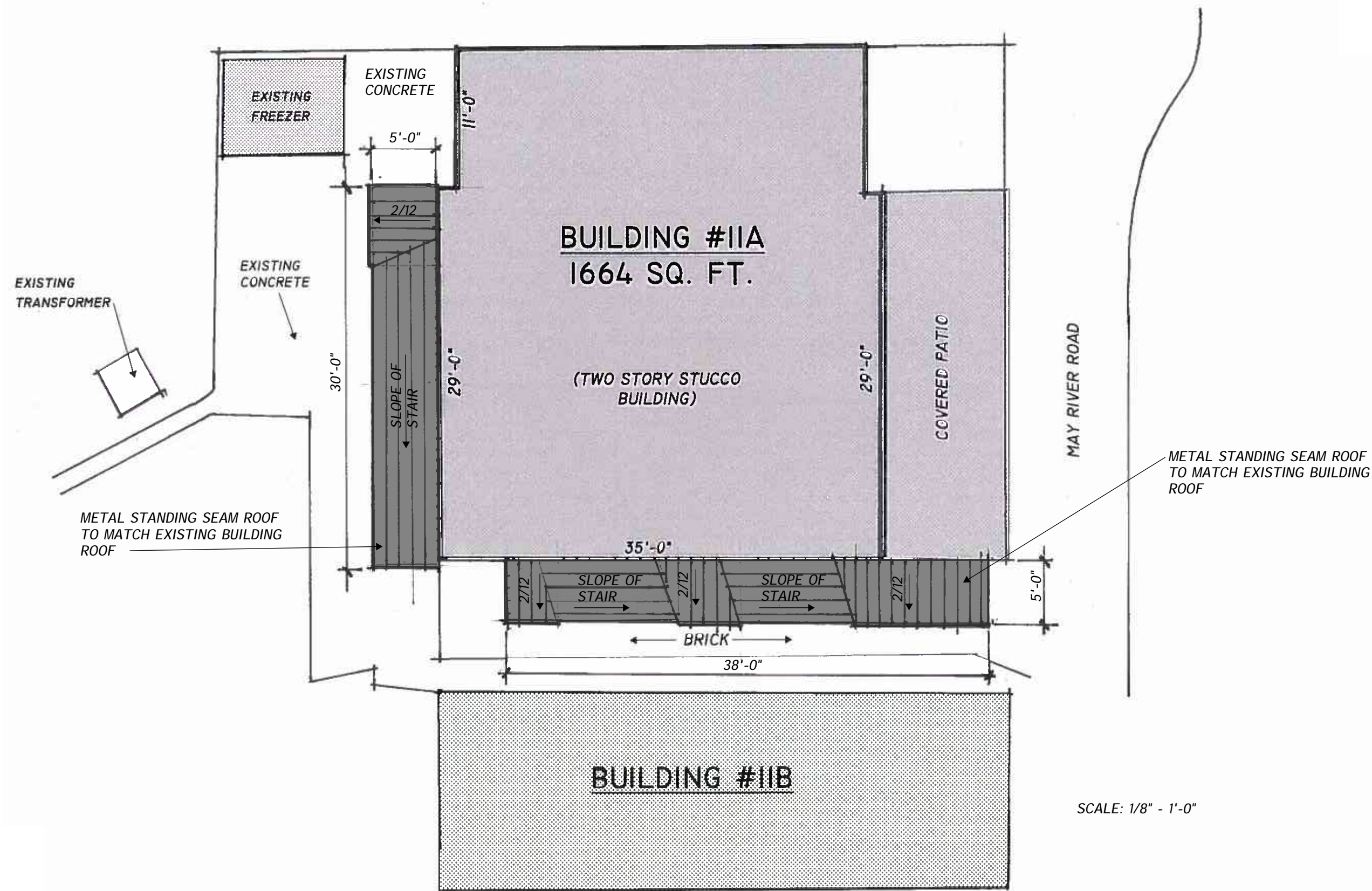

STAIR ROOF COLOR TO MATCH EXISTING BUILDING

SUPPORT POST AT GRADE TO BE 6" SQUARE.
PAINTED TO MATCH EXISTING STAIR COLOR.
ROOF STRUCTURE TO INCLUDE ARCHES TO
MATCH EXISTING ARCHED BREEZEWAY

REAR STAIR TO BE FINISHED TO MATCH SIDE
ELEVATION.



FARM STAIR ROOF
December 15, 2021