

FRONT ELEVATION

REMOVE PAINT WHERE SURFACE DETERIORATION, PREPARE FOR REPAINTING  
PAINT ALL WOOD IN MATCHING COLOR, WHITE SIDING, BLACK WINDOWS, DOORS TO BE BLACK  
PEST MANAGEMENT PLAN HAS BEEN IMPLEMENTED  
REPAIR DAMAGED WOOD COMPONENTS IN PLACE WHERE POSSIBLE. REPLACE IN KIND, EXTENSIVELY DETERIORATED OR MISSING BOARDS. MATCH THE OLD IN MATERIAL, DESIGN, SCALE AND FINISH  
CLEAN AND REPAIR EXISTING WINDOWS AND CASING. PROTECT AND RETAIN HISTORIC GLASS  
REPLACE FRONT STEPS

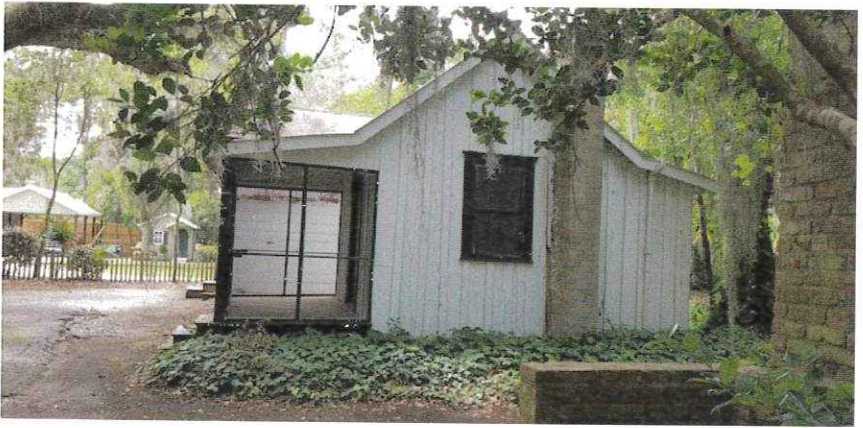

LEFT SIDE ELEVATION



RIGHT SIDE ELEVATION



SIDE WINDOW



CHIMNEY

NO LONGER THERE



REAR ELEVATION

GROUP DESIGN  
ARCHITECTURE & INTERIORS  
1600 Main Street, Hilton Head Island, SC 29926 (843) 689-9060 - Group3Designs.net

SEAL:

SEAL:

Renovations for the Outbuildings of:  
**Kay Stanley & Curt Seymour**  
127 Bridge Street  
Bluffton, S.C.

DATE: 06.13.18  
PARTNER: RMC  
PROJ. MNGR.: JAV  
DRAWN BY: JAV  
CHECKED BY: RMC  
OFFICE: HH1  
PROJECT NO: I-110

REVISION:	DATE:	BY:

Cook's  
Cottage



ATTACHMENT 6

ATTACHMENT 6



Right Side - Facing 123 Bridge Street



ATTACHMENT 6

ATTACHMENT 6

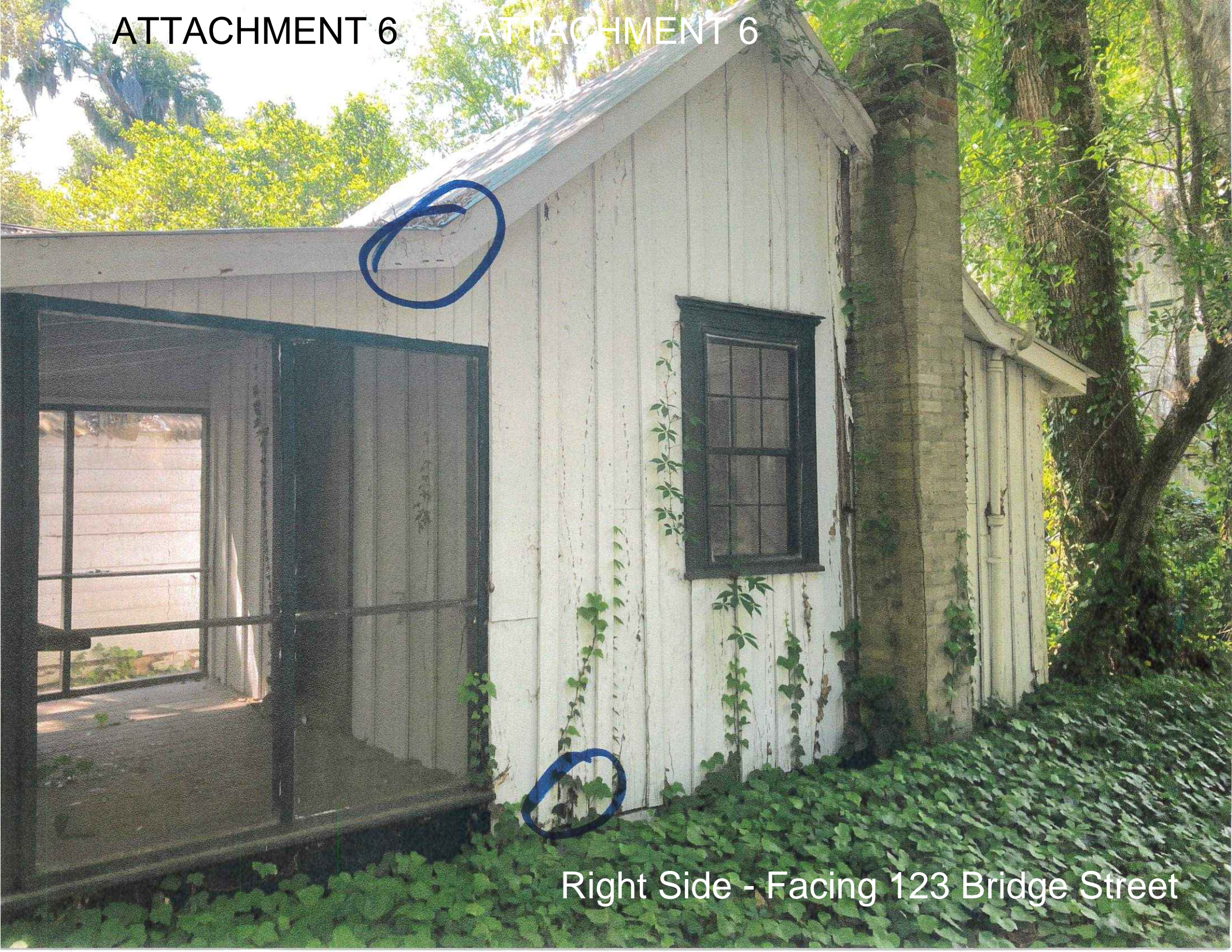

Right Side - Facing 123 Bridge Street





Front - Facing May River/ Main House



ATTACHMENT 6

ATTACHMENT 6



Left Side - Facing Barn



ATTACHMENT 6

ATTACHMENT 6



Left Side - Facing Barn





Rear - Facing Bridge Street