

G:\AAA-ACTIVE\JOBS\2021\2021-0661\_HEALY RESIDENCE - PERMIT\AC-DRAWINGS\LANDSCAPE ARCHITECTURE\2021-0661\_HEALY SITE PLANNING 12/6/2021 7:18 PM

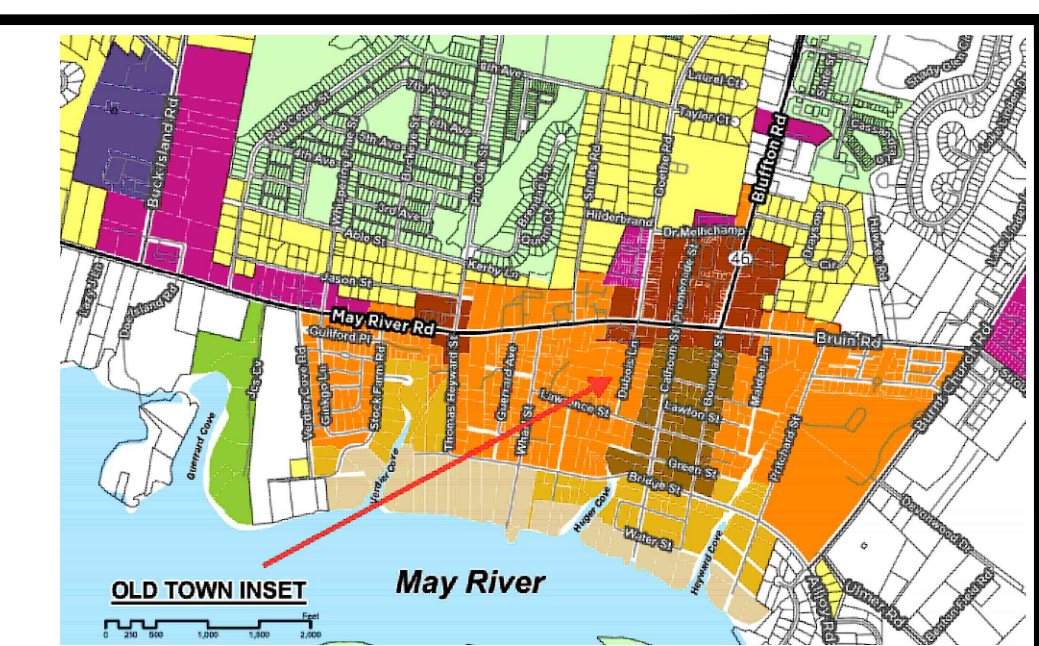
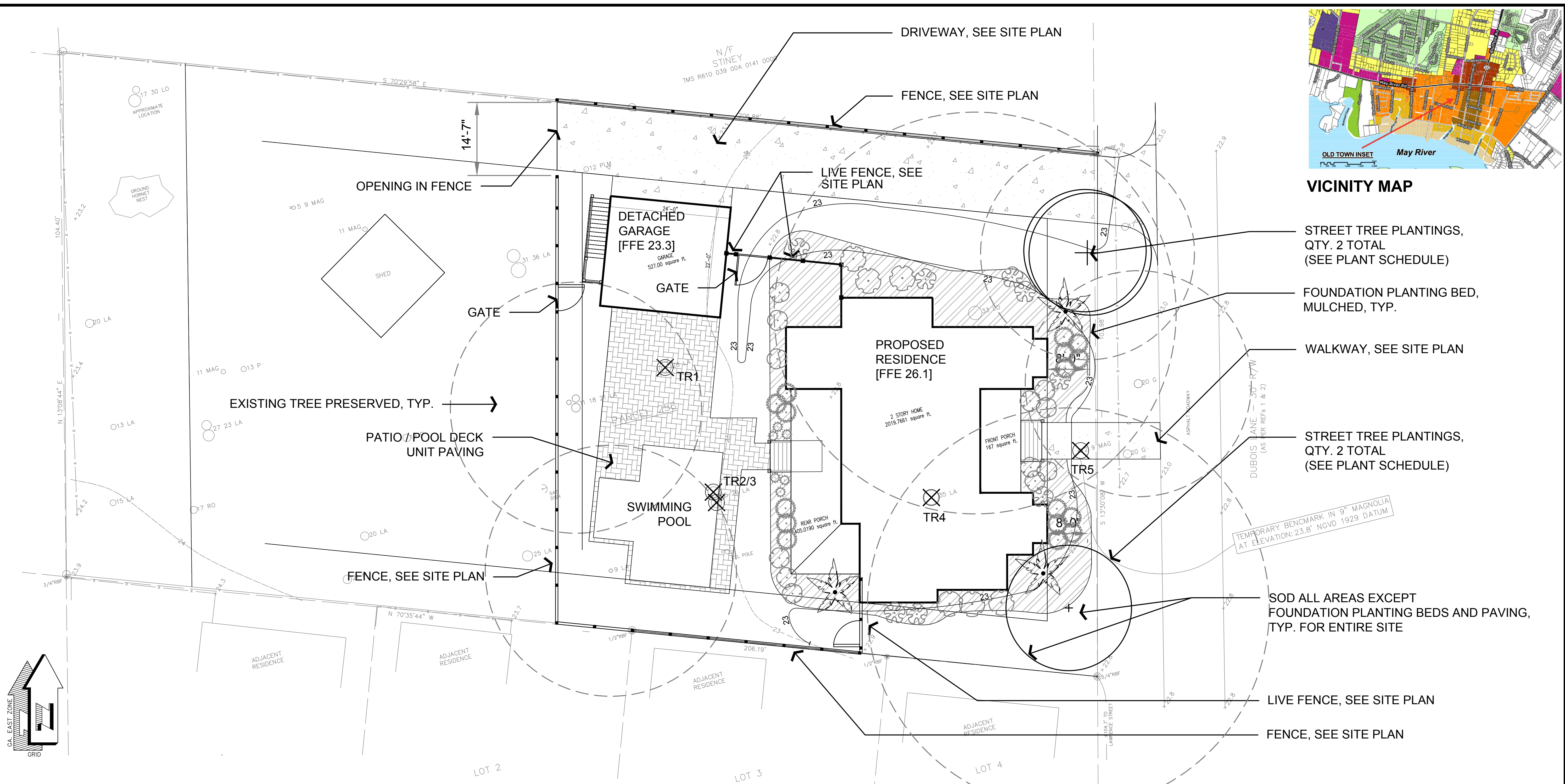

VICINITY MAP

STREET TREE PLANTINGS, QTY. 2 TOTAL (SEE PLANT SCHEDULE)

FOUNDATION PLANTING BED, MULCHED, TYP.

WALKWAY, SEE SITE PLAN

STREET TREE PLANTINGS, QTY. 2 TOTAL (SEE PLANT SCHEDULE)

TEMPORARY BENCHMARK IN 9" MAGNOLIA AT ELEVATION: 23.8' NGVD 1929 DATUM

SOD ALL AREAS EXCEPT FOUNDATION PLANTING BEDS AND PAVING, TYP. FOR ENTIRE SITE

LIVE FENCE, SEE SITE PLAN

FENCE, SEE SITE PLAN

PLANT SCHEDULE

| TREES  | QTY | COMMON NAME                     | BOTANICAL NAME                          | CONT.   | CAL.  |          |
|--------|-----|---------------------------------|---|---------|-------|----------|
|        | 3   | Cabbage Palmetto                | Sabal palmetto                          | 10' ht. |       |          |
|        | 1   | Overcup Oak                     | Quercus lyrata                          | B & B   | 3"Cal |          |
|        | 1   | Southern Live Oak               | Quercus virginiana                      | B & B   | 3"Cal |          |
| SHRUBS | QTY | COMMON NAME                     | BOTANICAL NAME                          | SIZE    | HT.   | SPACING  |
|        | 8   | Dwarf Palmetto                  | Sabal minor                             | 7 gal   |       | 48" o.c. |
|        | 6   | Florida Sunshine Anise Tree     | Illicium parviflorum 'Florida Sunshine' | 7 gal   |       | 60" o.c. |
|        | 12  | Little John Weeping Bottlebrush | Callistemon viminalis 'Little John'     | 3 gal   |       | 48" o.c. |
|        | 16  | Pink Muhly Grass                | Muhlenbergia capillaris                 | 3 Gal   |       | 48" o.c. |
|        | 6   | Variegated Flax Lily            | Dianella tasmanica 'Variegata'          | 1 gal   |       | 24" o.c. |

**CRANSTON**  
ENGINEERING

ENGINEERS - PLANNERS - SURVEYORS

452 Ellis Street, Augusta, Georgia 30901  
Telephone 706-722-1588  
CranstonEngineering.com

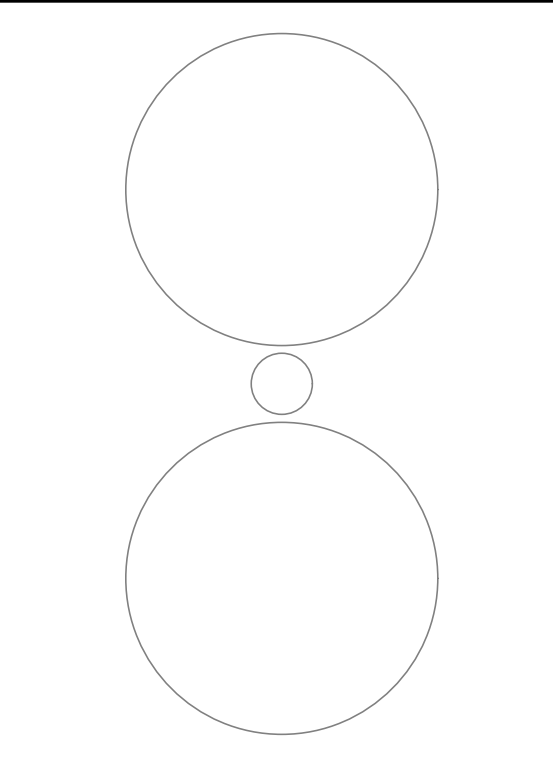

| REV # | DATE       | DESCRIPTION                        |
|-------|------------|------------------------------------|
| 2     | 12.06.2021 | REVISION / RE-ISSUE FOR PERMITTING |
| 1     | 11.01.2021 | ISSUE FOR PERMITTING               |

HEALY RESIDENCE  
#28 DUBOIS LANE, BLUFFTON SC  
PARCEL 256

LANDSCAPE PLAN

DRAWN BY: SEV  
CHECKED BY: LFC  
APPROVED BY: LFC  
DATE: 12/06/2021  
SCALE: 1" = 10' - 0"  
JOB No. 2021-0661  
DRAWING No. L102