

SHEET LIST	CODE INFORMATION	PROJECT INFORMATION
T101 TITLE PAGE A101 PLANS A201 ELEVATIONS A202 ELEVATIONS A301 BUILDING SECTIONS A302 BUILDING SECTIONS A303 BUILDING SECTIONS A304 BUILDING SECTIONS A401 SECTION DETAILS A402 SECTION DETAILS A403 SECTION DETAILS A404 SECTION DETAILS A405 SECTION DETAILS A406 SECTION DETAILS A501 DETAILS A601 SCHEDULES R101 RESTORATION PLAN R102 VIEWS PLAN R201 RESTORATION ELEVATIONS R202 RESTORATION ELEVATIONS R203 RESTORATION ELEVATIONS R301 RESTORATION SECTIONS R401 RESTORATION BELL TOWER DETAILS R402 RESTORATION SHUTTER DETAILS R403 RESTORATION HEAD/AMB/SILL DETAILS R501 RESTORATION INTERIOR DETAILS RP100 RESTORATION KEY PHOTO PLAN RP101 RESTORATION PHOTOS RP102 RESTORATION KEY PHOTO PLAN (EXTERIOR) RP103 RESTORATION PHOTOS	APPLICABLE CODE: 201 & SCBC BUILDING USE: A-3 (EXISTING, NO CHANGES) BUILDING TYPE: IIIB (EXISTING, ASSUMED) ZONING: NEIGHBORHOOD CENTER - HD RISK CATEGORY: II	PROJECT LOCATION: 23 BOUNDARY ST BLUFFTON, SC 29910 OWNER: CAMPBELL CHAPEL AME 25 BOUNDARY ST BLUFFTON, SC 29910 ARCHITECT: JAMES O. MCGHEE ARCHITECTS 600 CAROLINE ST, SUITE C FREDERICKSBURG, VA 22401 540-371-1091 ENGINEER: N/A GENERAL CONTRACTOR: LANDMARK PRESERVATION, LLC PO BOX 8604 SAVANNAH, GA 31412

LOCATION

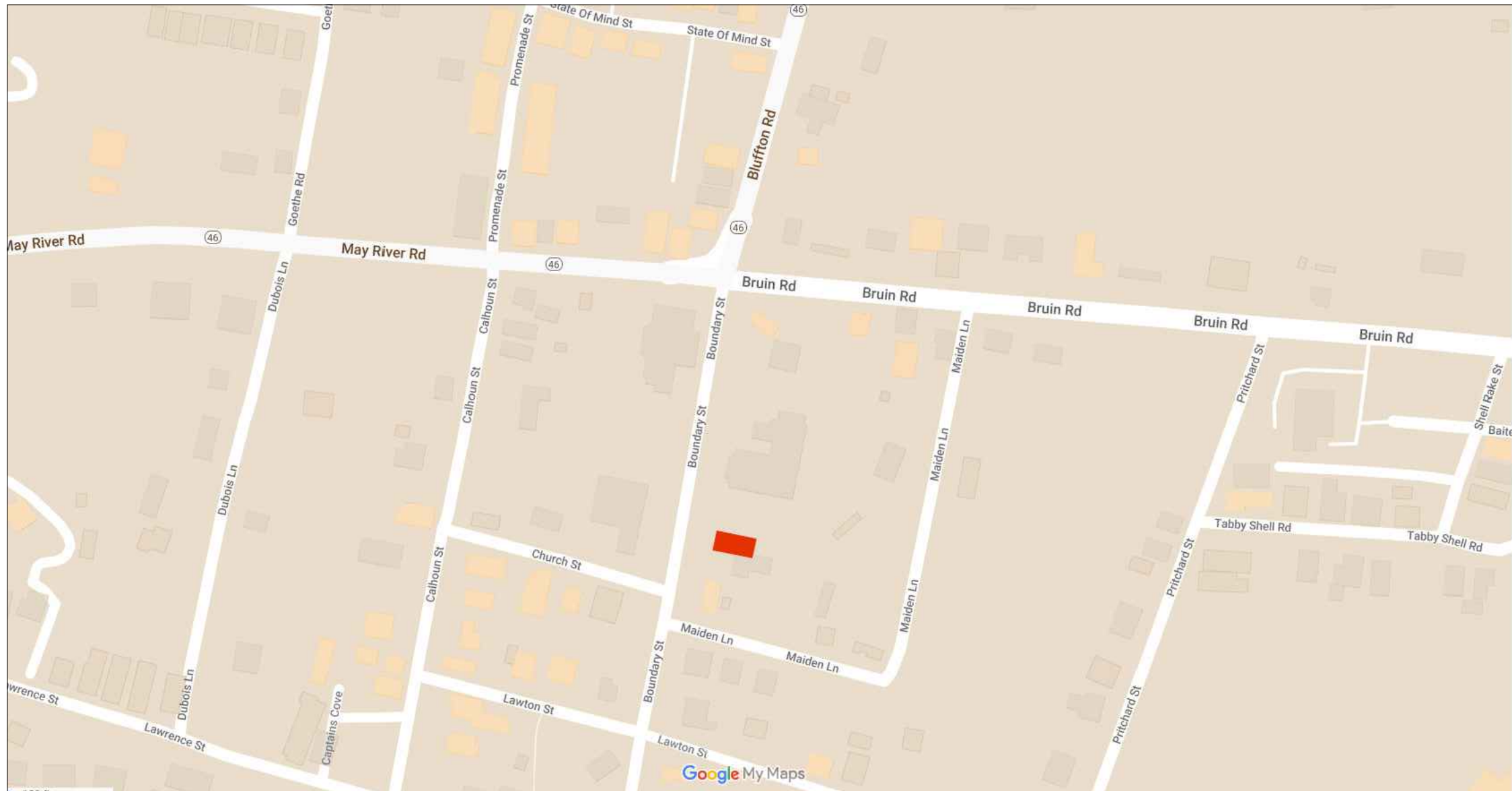

ABBREVIATIONS

AFF - ABOVE FINISH FLOOR ALT - ALTERNATE ARCH - ARCHITECT/ARCHITECTURAL BM - BENCHMARK BOT - BOTTOM BRG - BEARING BSMT - BASEMENT BTWN - BETWEEN CMU - CONCRETE MASONRY UNIT CO - CASED OPENING CONC - CONCRETE DIM - DIMENSION DN - DOWN ELEC - ELECTRIC/ELECTRICAL ELEV - ELEVATION ENTR - ENTRANCE EQ - EQUAL EXH - EXHAUST EXT - EXISTING FF - FINISHED FLOOR FIN - FINISHED FLR - FLOOR FLSH - FLASHING FOC - FACE OF CONCRETE FOF - FACE OF FRAMING/STUD FOM - FACE OF MASONRY FOS - FACE OF SHEATHING FT - FOOT (MEASUREMENT) HORIZ - HORIZONTAL/HORIZONTALLY HP - HIGH POINT IN - INCH INSUL - INSULATION INT - INTERIOR LHR - LEFT HAND REVERSE LL - LIVE LOAD LLV - LONG LEG VERTICAL LP - LOW POINT MAS - MASONRY MAX - MAXIMUM MECH - MECHANICAL MED - MEDIUM MIN - MINIMUM MISC - MISCELLANEOUS MO - MASONRY OPENING MR - MOISTURE RESISTANT MTL - METAL N/A - NOT APPLICABLE NOM - NOMINAL NTS - NOT TO SCALE OC - ON CENTER OPT - OPTIONAL PSI - POUNDS PER SQUARE FOOT PWD - PLYWOOD R - RADIUS REG - REGULAR REINF - REINFORCING REQ'D - REQUIRED RHR - RIGHT HAND REVERSE RO - ROUGH OPENING SHT - SHEET	SIM - SIMILAR SQFT - SQUARE FEET SS - STAINLESS STEEL STD - STANDARD STL - STEEL STRUC - STRUCTURAL SYM - SYMMETRICAL SYS - SYSTEM TOP - TOP OF FRAMING TOM - TOP OF MASONRY TYP - TYPICAL UNO - UNLESS NOTED OTHERWISE W/ - WITH Ø - AT ∅ - DIAMETER ± - APPROXIMATE - VERIFY IN FIELD IF REQUIRED CL - CENTERLINE
---	---

JAMES O. MCGHEE
ARCHITECTS, P.C.
600 CAROLINE STREET
FREDERICKSBURG, VIRGINIA 22401
Phone 540-371-1091 Fax 540-371-5887

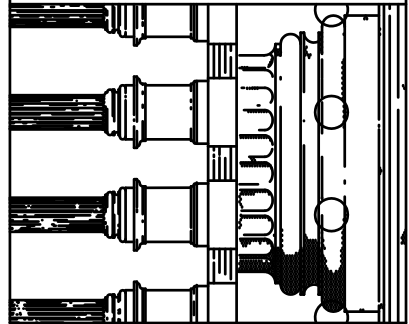

12 APRIL 2023
DRAWN BY:
JDC

REVISED
9 MAY 2023

ADDITION TO HISTORIC CAMPBELL CHAPEL
CAMPBELL CHAPEL AME
23 BOUNDARY ST
BLUFFTON, SC 29910

00 R 000

TITLE PAGE

T101

2 DETAIL KEY PLAN
NOT TO SCALE

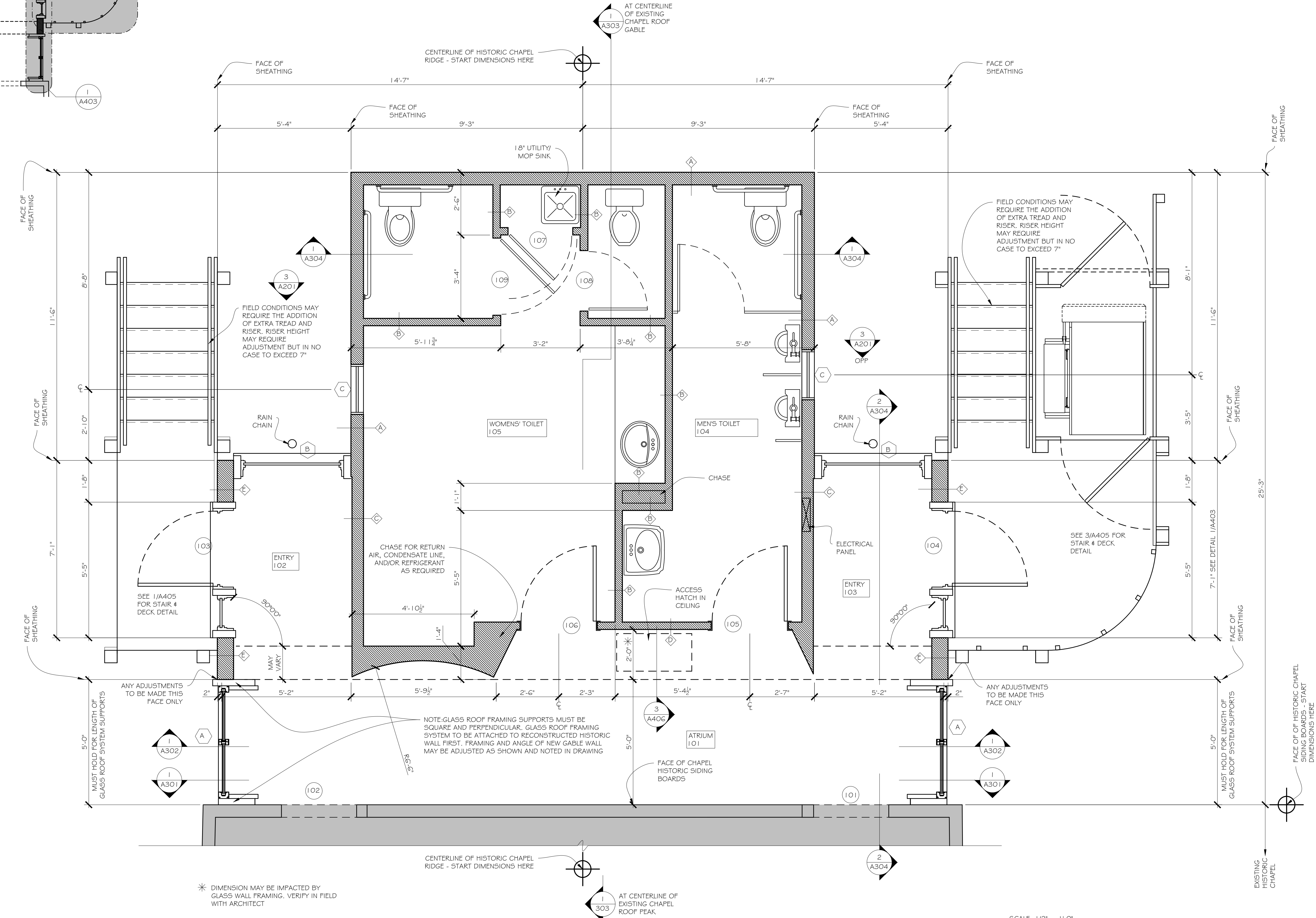

1 FLOOR PLAN
SCALE: 1/2" = 1'-0"

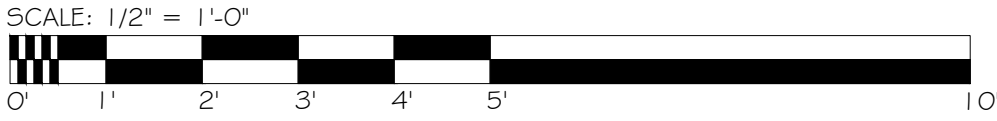

JAMES O. MCGHEE
ARCHITECTS, P.C.
600 CAROLINE STREET
FREDERICKSBURG, VIRGINIA 22401
Phone 540-371-1091 Fax 540-371-5837

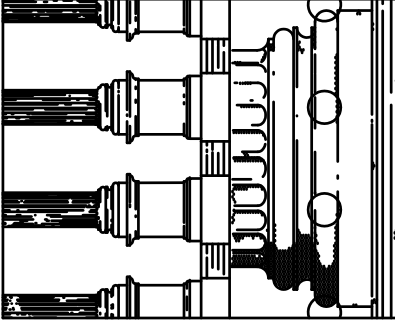

31 JANUARY 2023
DRAWN BY:
JDC
REVISED
9 MAY 2023

ADDITION TO HISTORIC CAMPBELL CHAPEL
CAMPBELL CHAPEL AVE
23 BOUNDARY ST
BLUFFTON, SC 29910

00 R 000
PLAN
A101

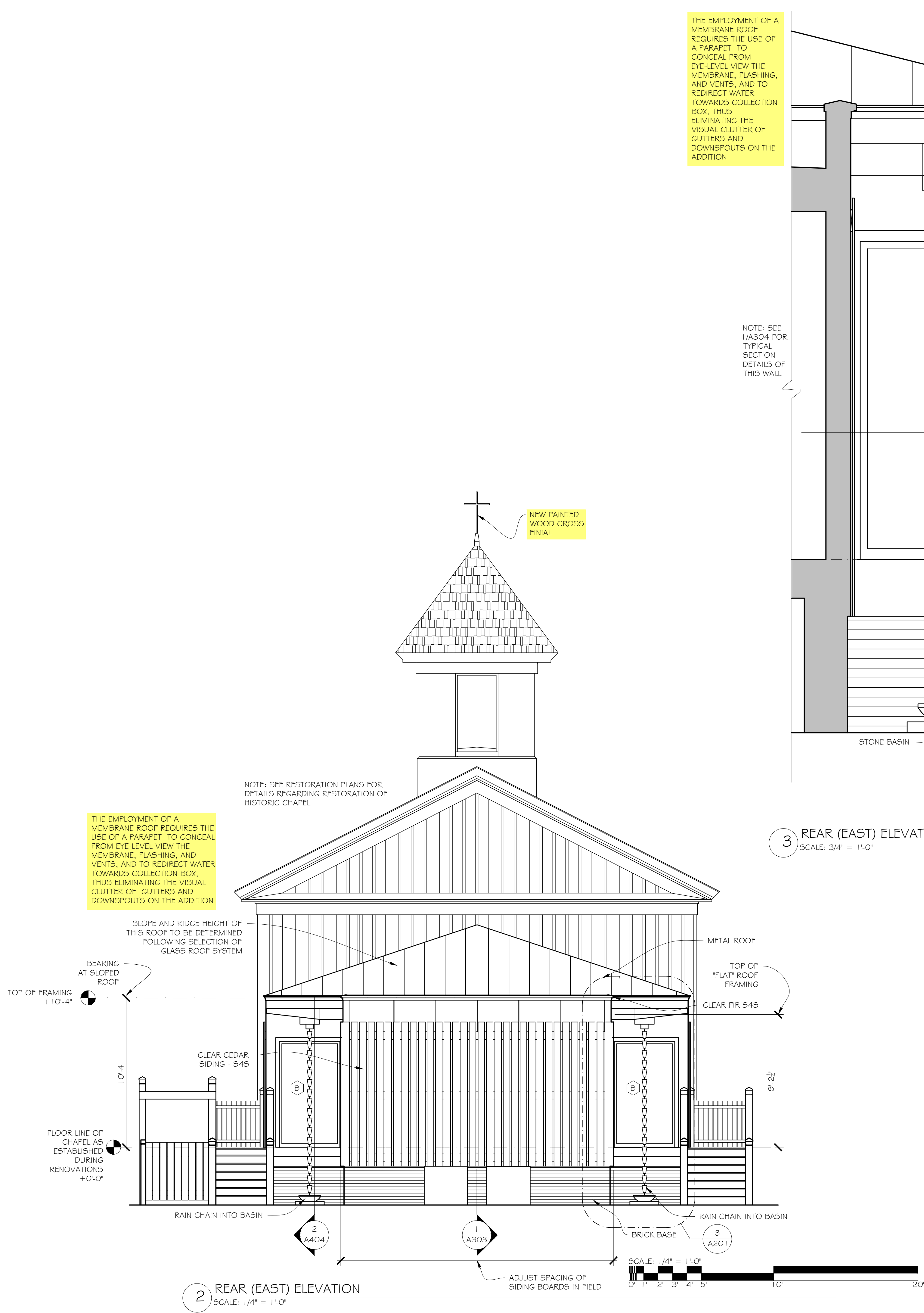

THE EMPLOYMENT OF A MEMBRANE ROOF REQUIRES THE USE OF A PARAPET TO CONCEAL FROM EYE-LEVEL VIEW THE MEMBRANE, FLASHING, AND VENTS, AND TO REDIRECT WATER TOWARDS COLLECTION BOX. THIS ELIMINATING THE VISUAL CLUTTER OF GUTTERS AND DOWNSPOUTS ON THE ADDITION

NOTE: SEE 1/A304 FOR TYPICAL SECTION DETAILS OF THIS WALL

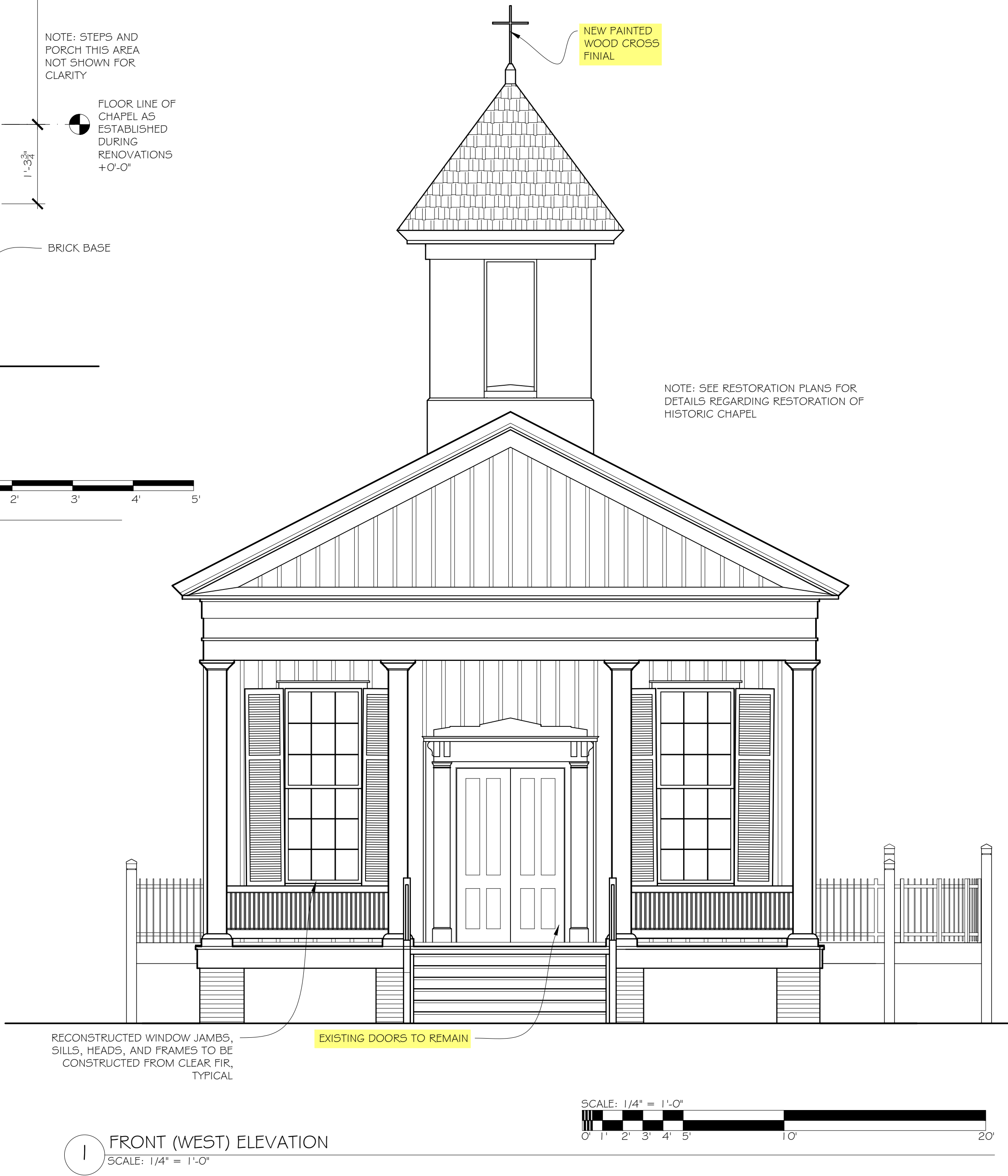
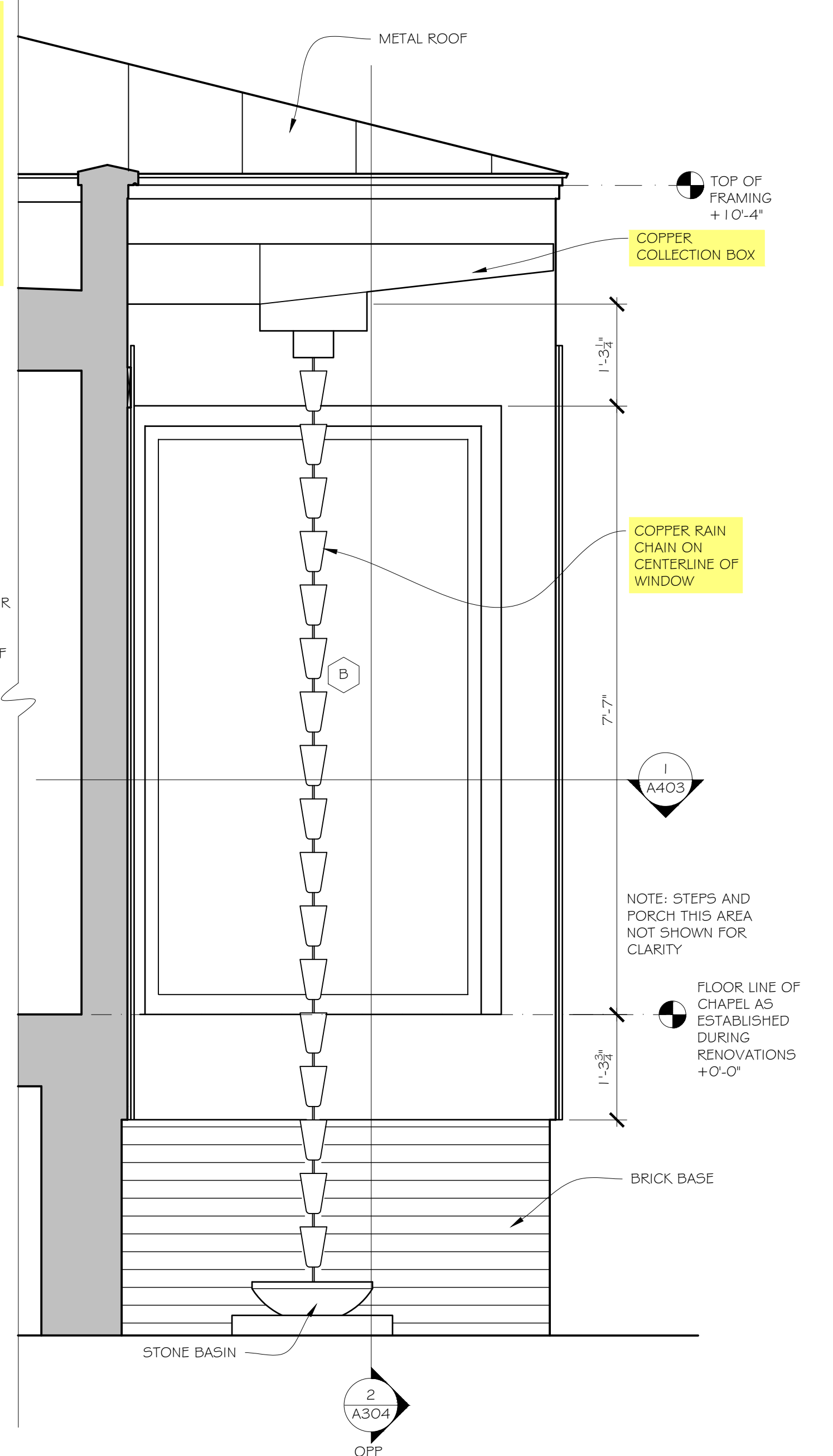

JAMES O. MCGHEE
ARCHITECTS, P. C.
600 CAROLINE STREET
FREDERICKSBURG, VIRGINIA 22401
Phone 540-371-1091 Fax 540-371-5837

31 JANUARY 2023
DRAWN BY:
JDC
REVISED
9 MAY 2023

ADDITION TO HISTORIC CAMPBELL CHAPEL
CAMPBELL CHAPEL AVE
23 BOUNDARY ST
BLUFFTON, SC 29910

00 R 000

ELEVATIONS

A201

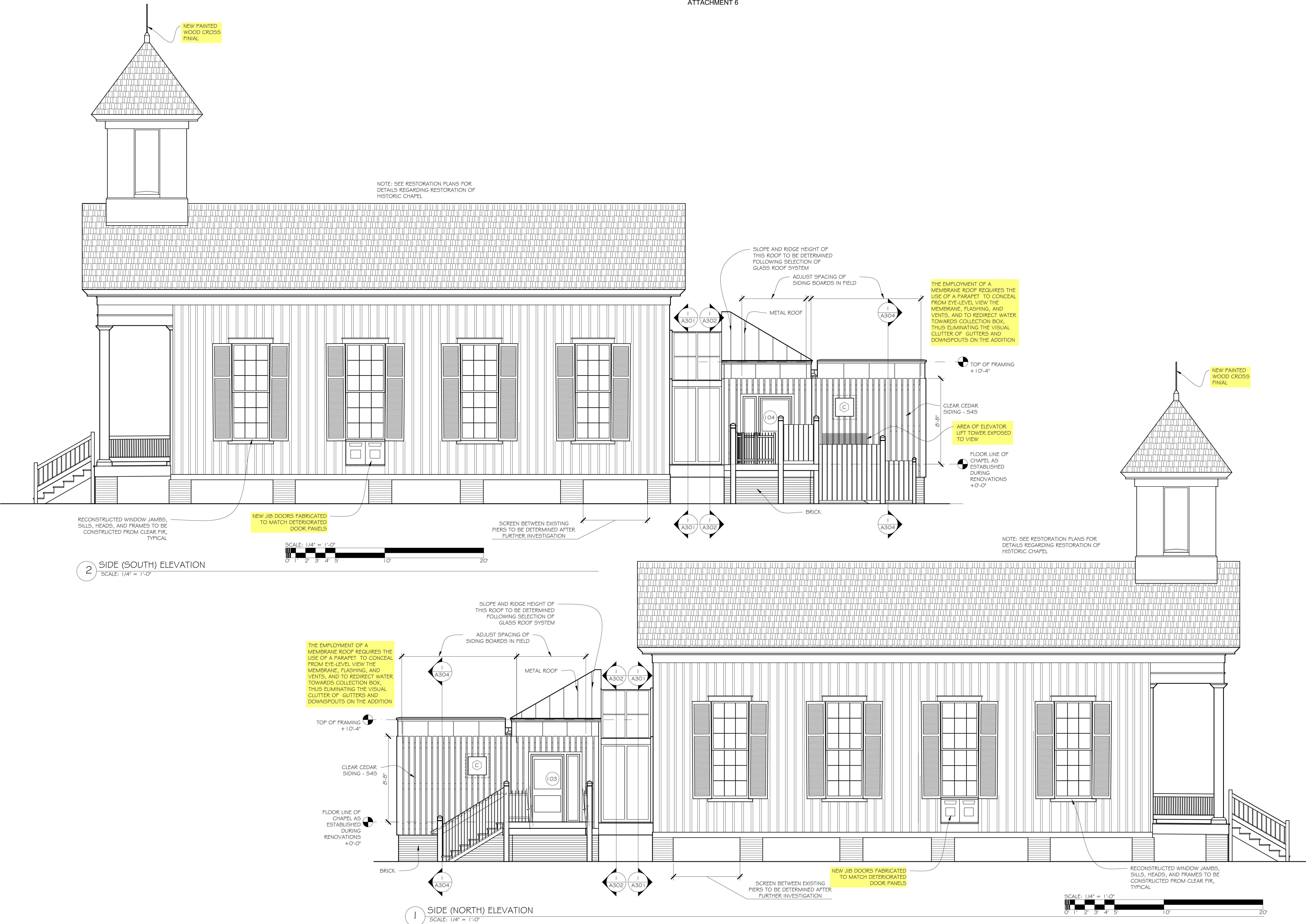

JAMES O. MCGHEE
ARCHITECTS, P.C.
600 CAROLINE STREET
FREDERICKSBURG, VIRGINIA 22401
Phone 540-371-1091 Fax 540-371-5837

31 JANUARY 2023
DRAWN BY:
JDC

REVISED
9 MAY 2023

ADDITION TO HISTORIC CAMPBELL CHAPEL
CAMPBELL CHAPEL AVE
23 BOUNDARY ST
BLUFFTON, SC 29910

00 R 000

ELEVATIONS

A202

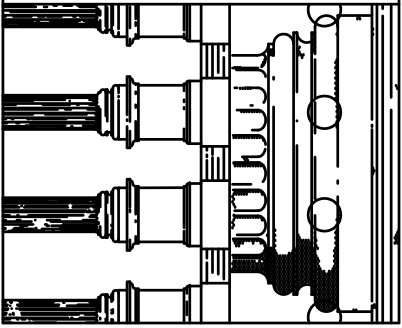
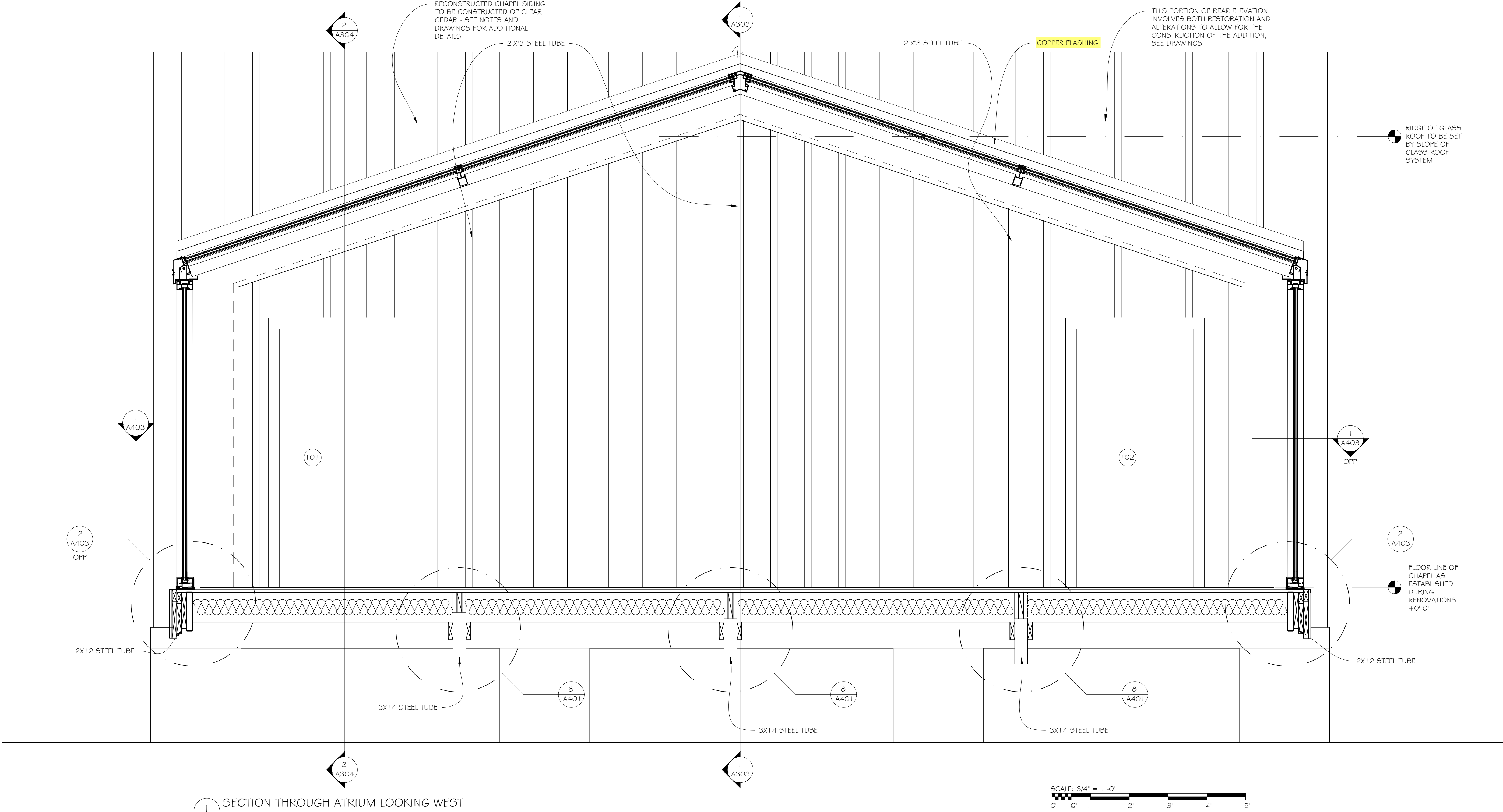

31 JANUARY 2023
DRAWN BY:
JDC
REVISED
9 MAY 2023

ADDITION TO HISTORIC CAMPBELL CHAPEL
CAMPBELL CHAPEL AVE
23 BOUNDARY ST
BLUFFTON, SC 29910
00 R 000

SECTIONS
A301

JAMES O. MCGHEE
ARCHITECT S, P. C.
600 CAROLINE STREET
FREDERICKSBURG, VIRGINIA 22401
Phone 540-371-1091 Fax 540-371-5837

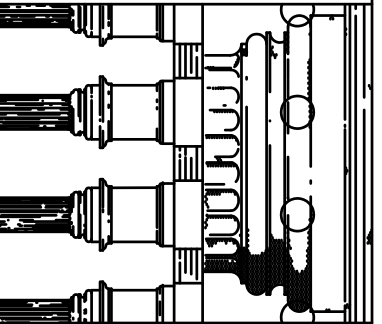

RAWN BY:
JDC

REVISED
MAY 2023

ADDITION TO HISTORIC CAMPBELL CHAPEL
CAMPBELL CHAPEL AME

0 R 000

EXERCISES

A302



SECTION THROUGH ATRIUM LOOKING WEST
SCALE: 3/4" = 1'-0"

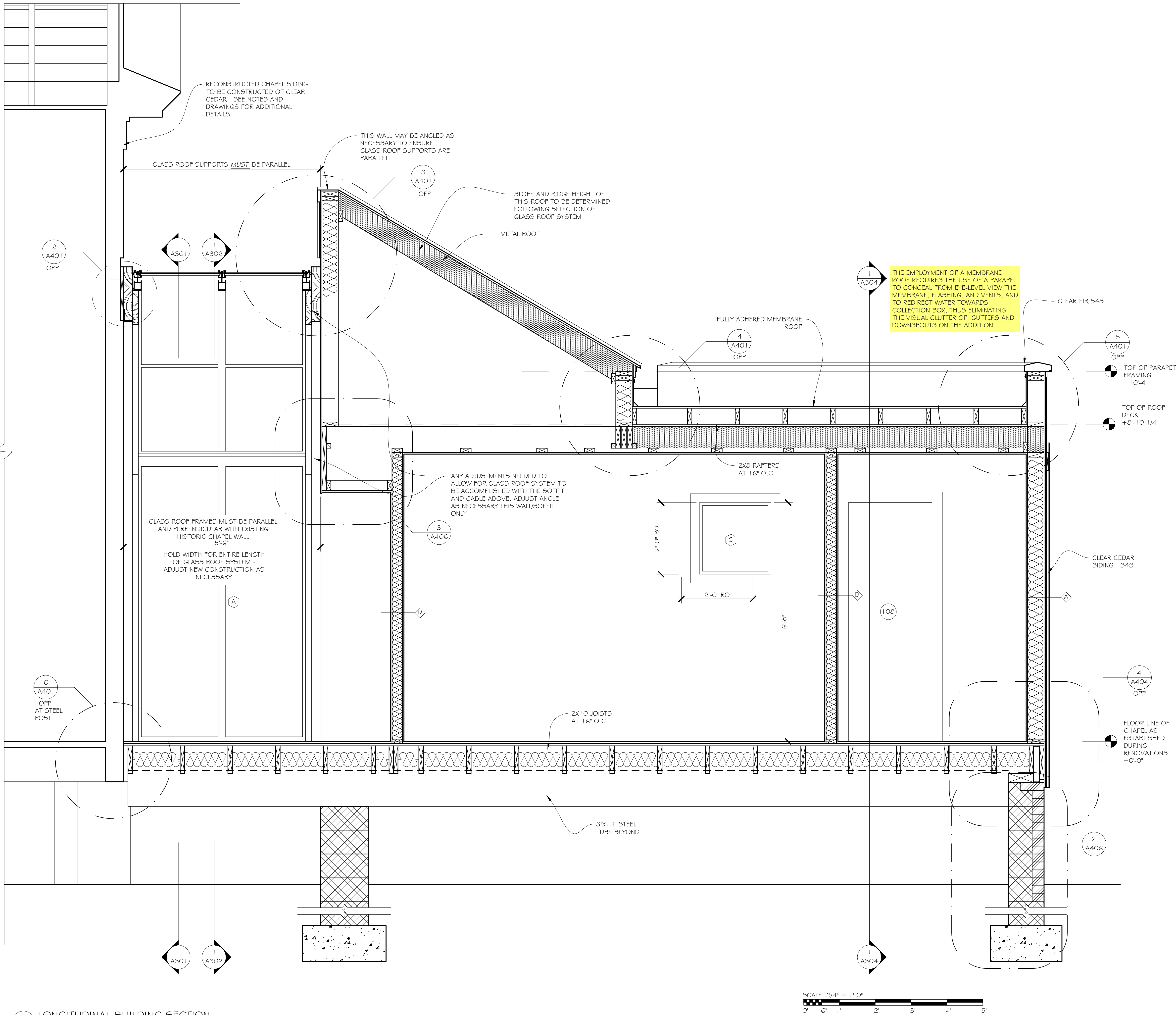

1 LONGITUDINAL BUILDING SECTION
SCALE: 3/4" = 1'-0"

JAMES O. MCGHEE
ARCHITECTS, P.C.
600 CAROLINE STREET
FREDERICKSBURG, VIRGINIA 22401
Phone 540-371-1091 Fax 540-371-5837

31 JANUARY 2023
DRAWN BY:
JDC
REVISED
9 MAY 2023

ADDITION TO HISTORIC CAMPBELL CHAPEL
CAMPBELL CHAPEL AVE
23 BOUNDARY ST
BLUFFTON, SC 29910

00 R 000

SECTIONS

A303

JAMES O. MCGHEE
ARCHITECTS, P.C.
600 CAROLINE STREET
FREDERICKSBURG, VIRGINIA 22401
Phone 540-371-1091 Fax 540-371-5837

31 JANUARY 2023
DRAWN BY:
JDC

REVISED
9 MAY 2023

ADDITION TO HISTORIC CAMPBELL CHAPEL
CAMPBELL CHAPEL AVE
23 BOUNDARY ST
BLUFFTON, SC 29910

00 R 000

SECTIONS

A304

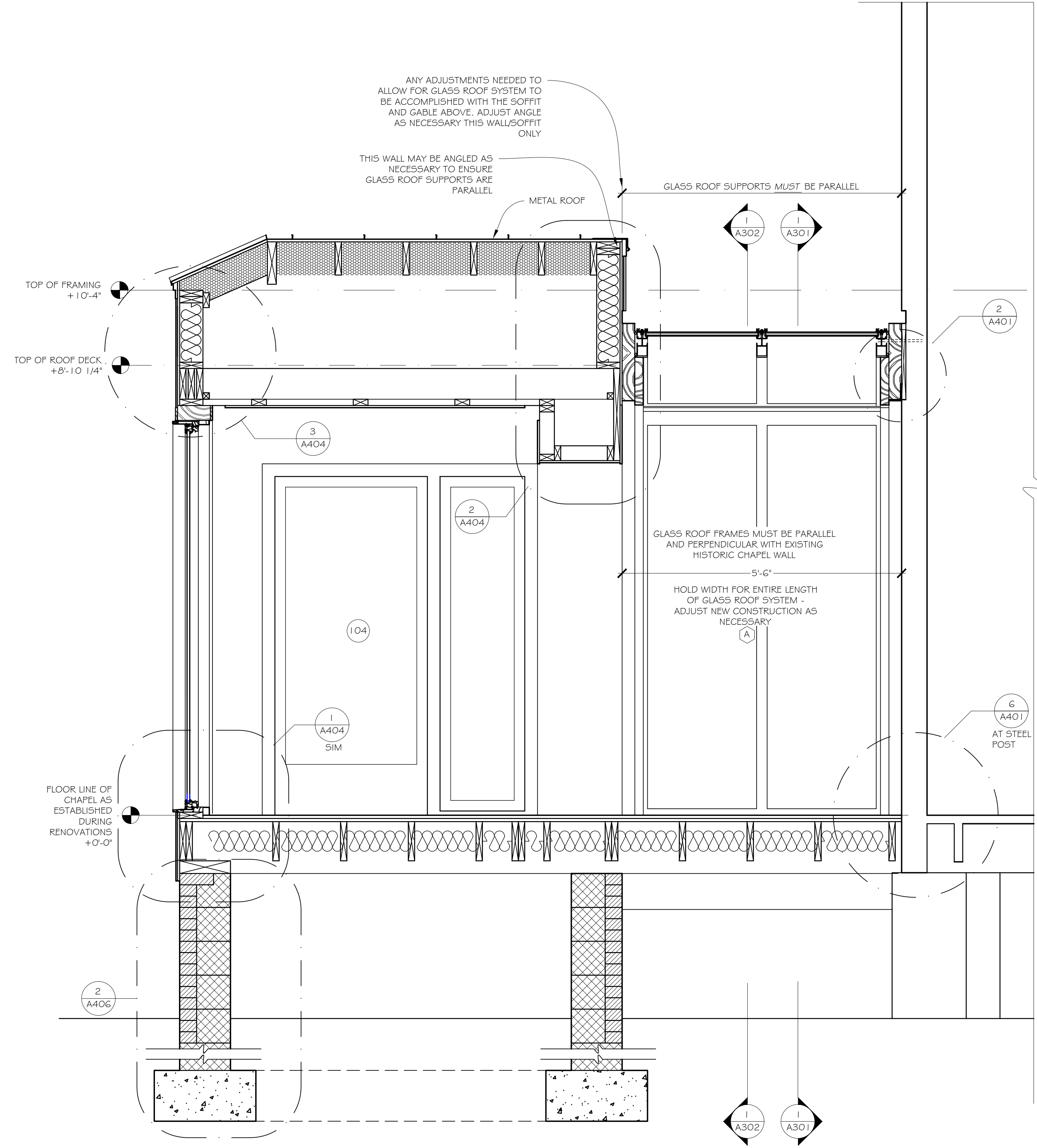

2 SECTION AT SIDE ENTRY
SCALE: 3/4" = 1'-0"

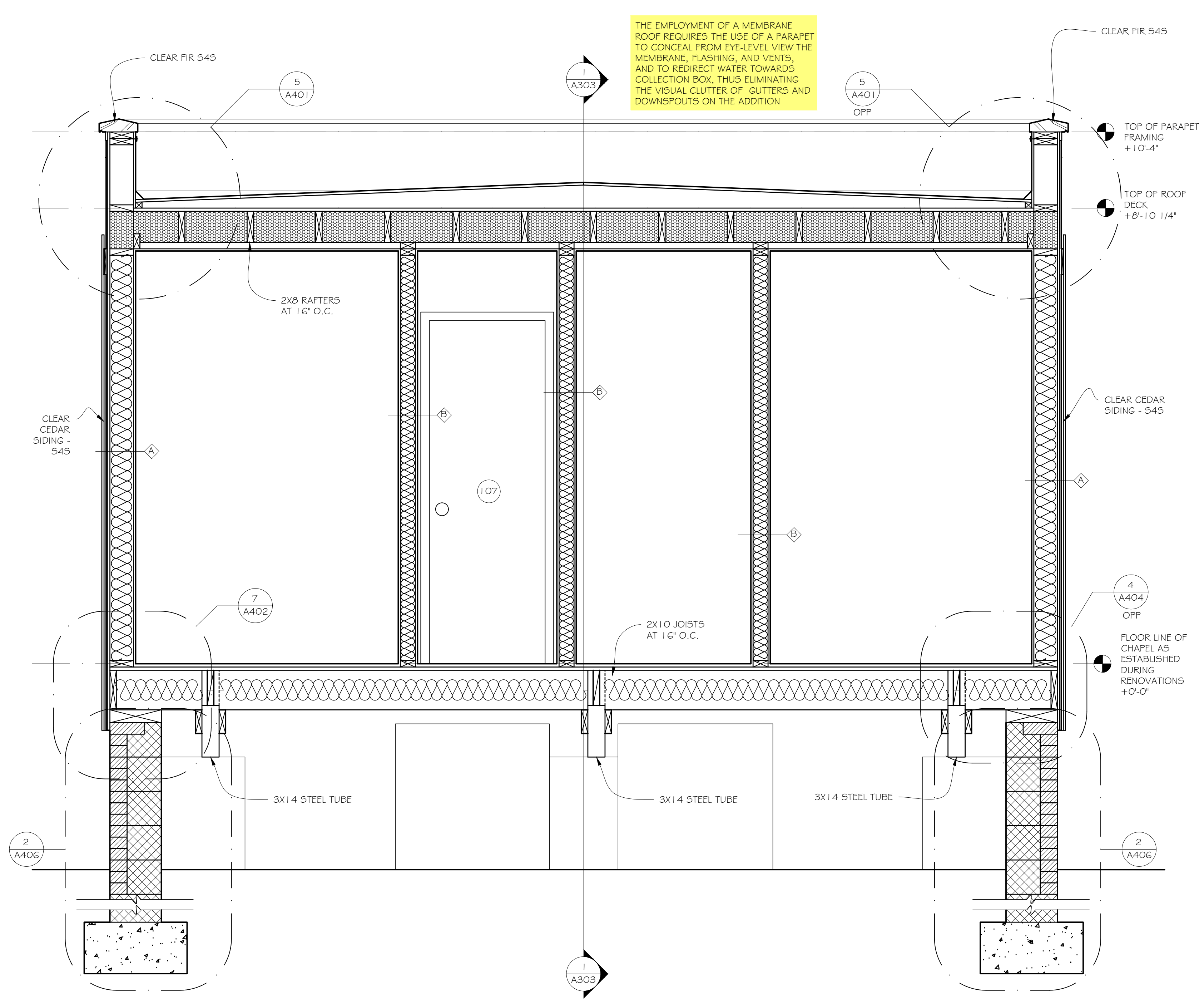

1 LATERAL BUILDING SECTION
SCALE: 3/4" = 1'-0"

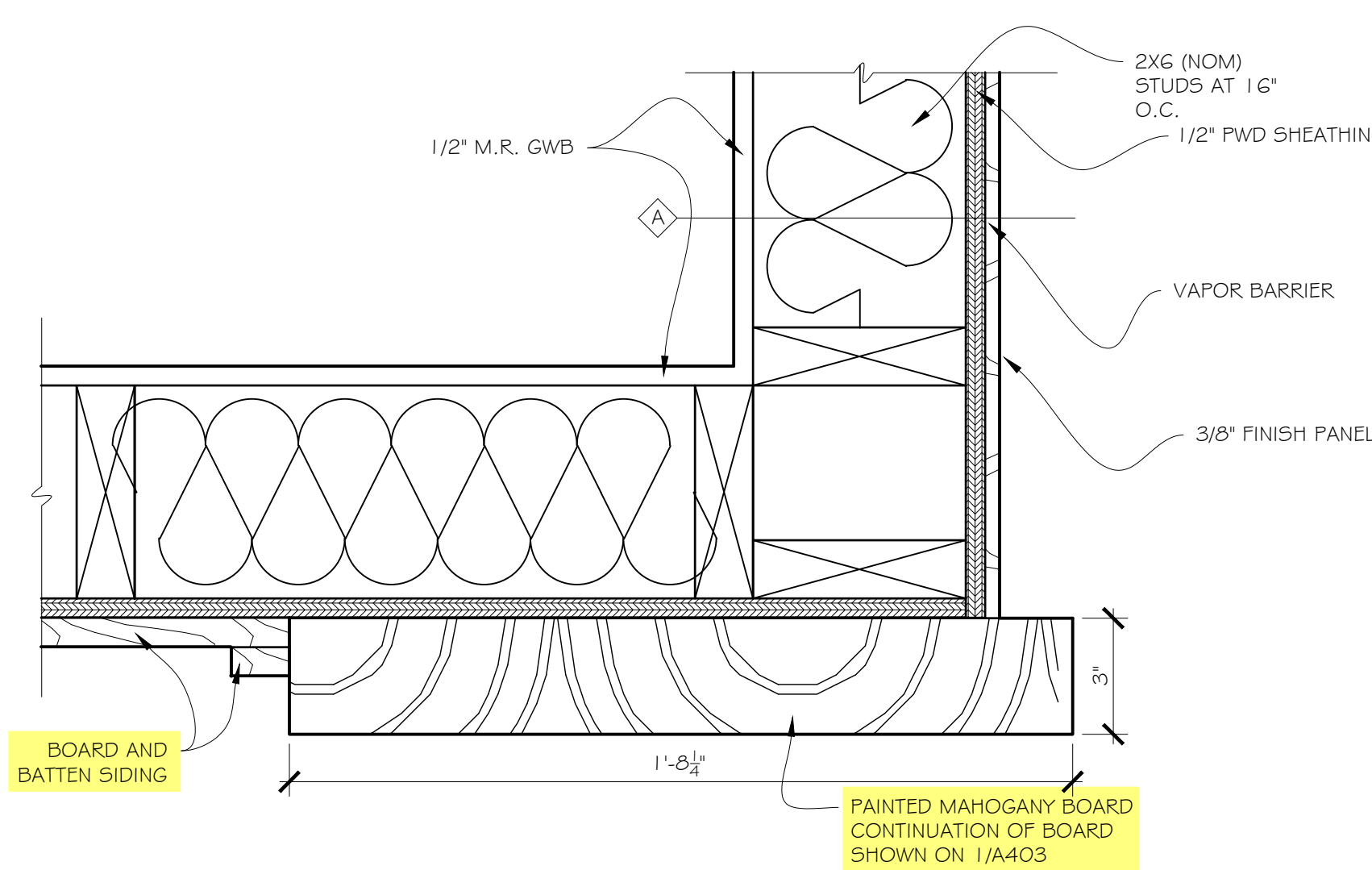

SCALE: 3" = 1'-0"

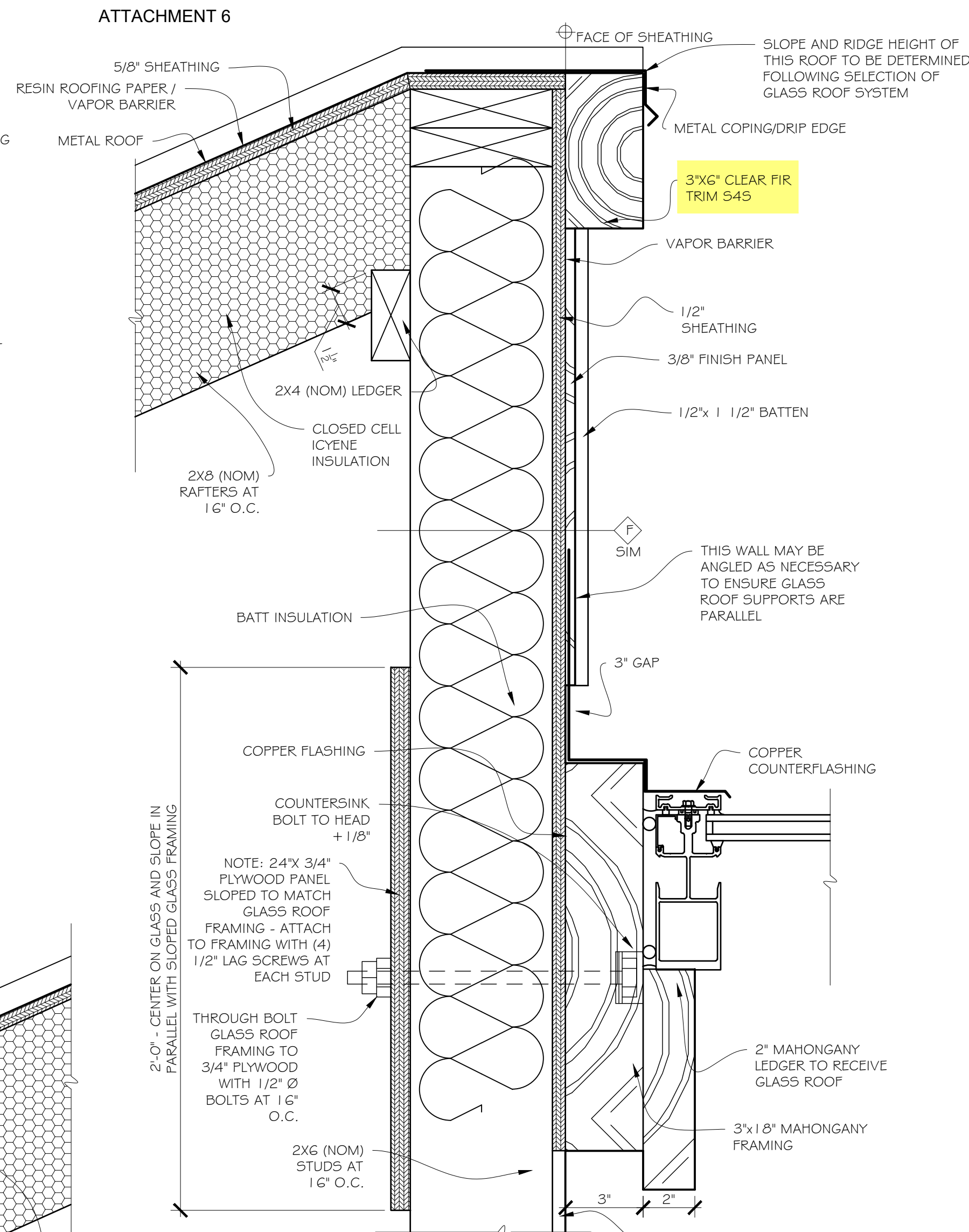

SCALE: 3" = 1'-0"

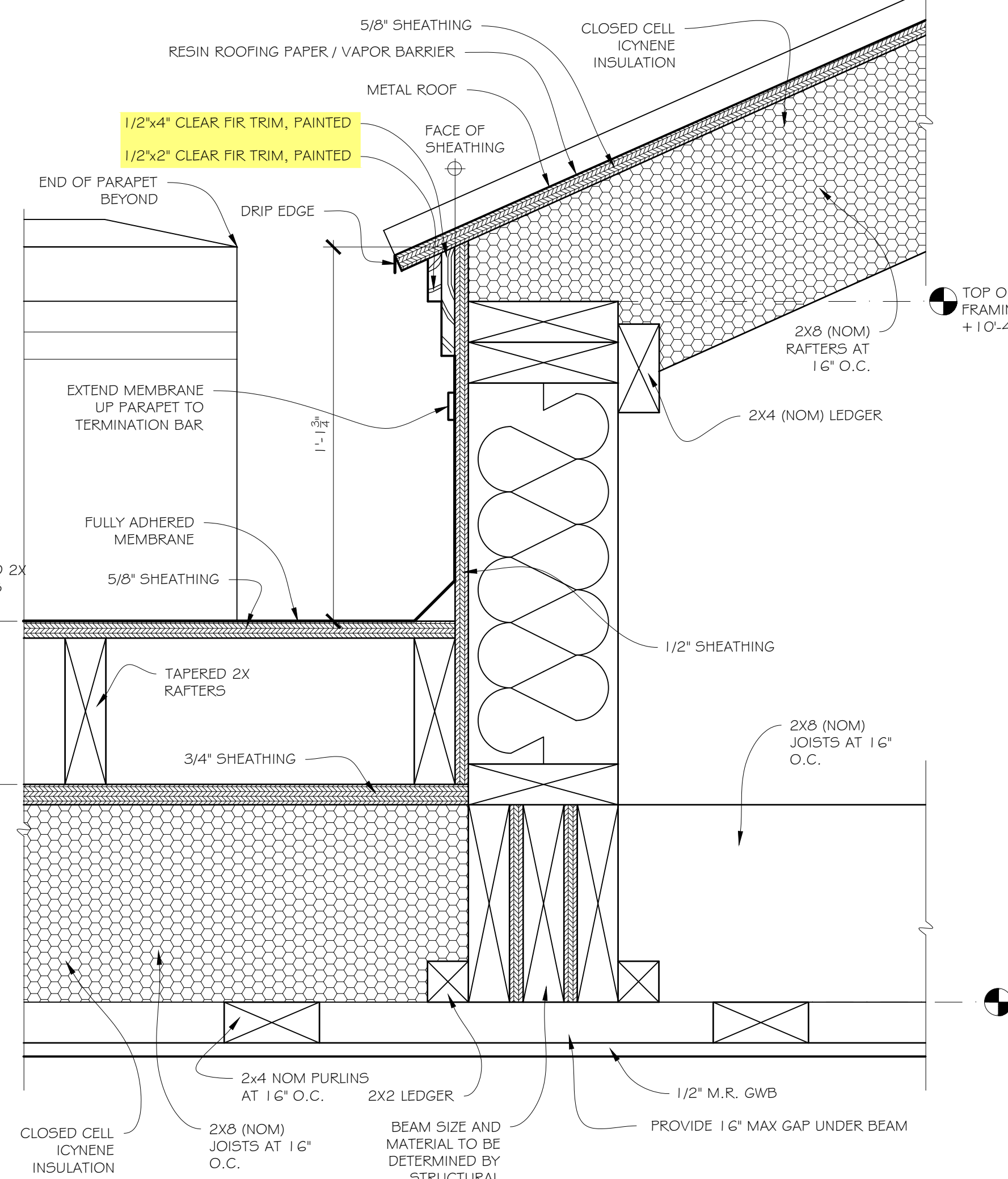

4 SCALE: 3" = 1'-0"

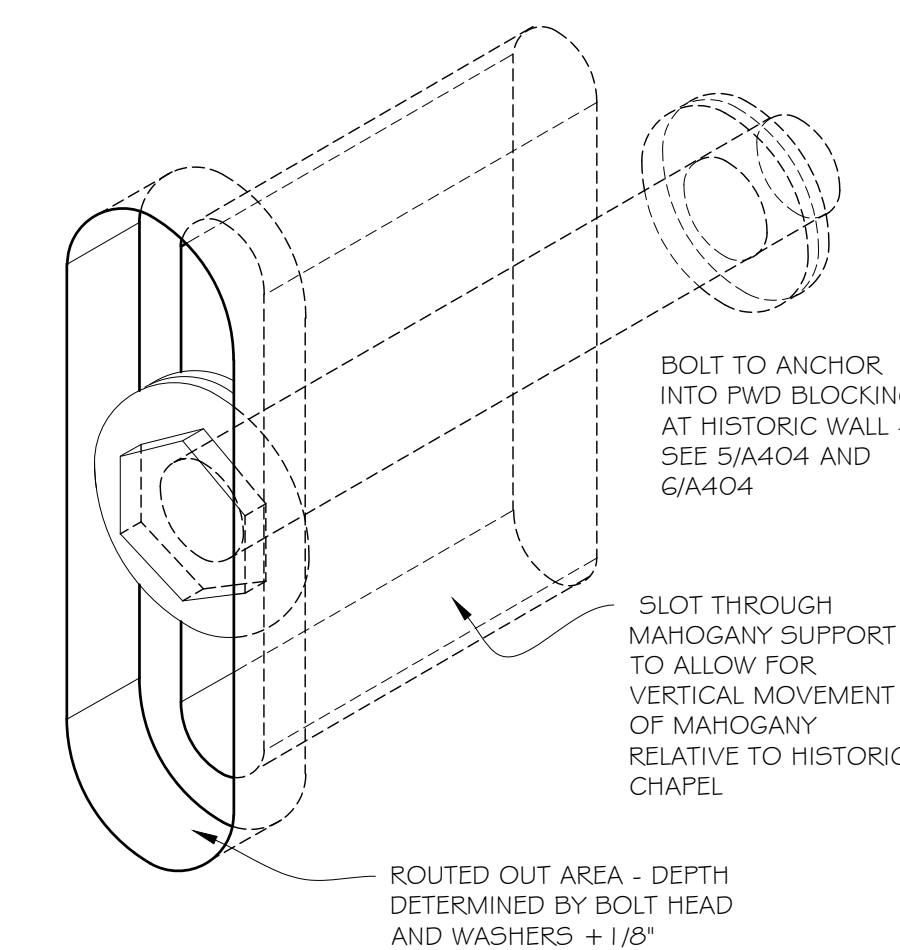
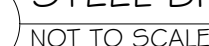

NOT TO SCALE

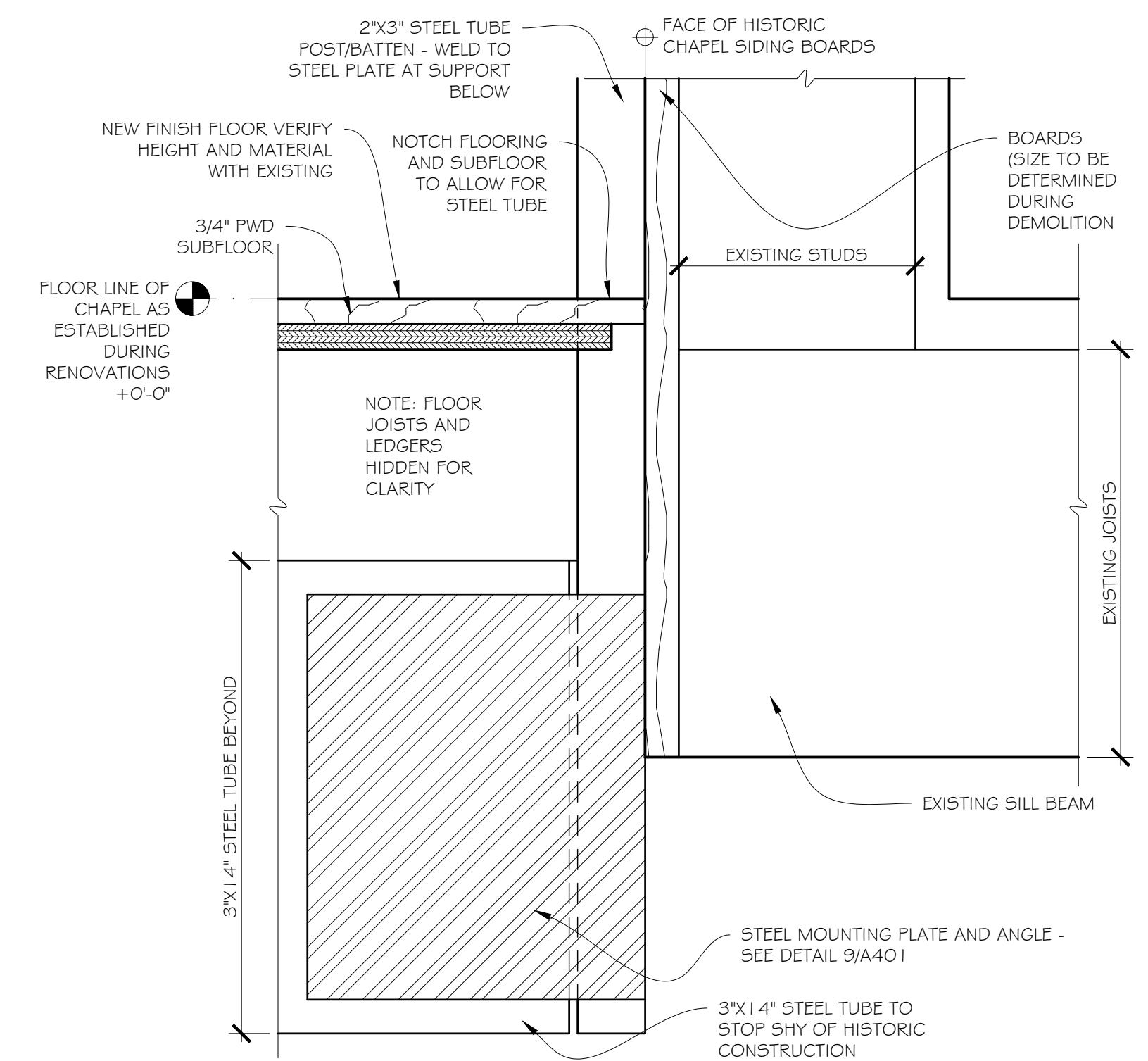
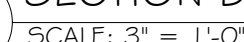

SCALE: 3" = 1'-0"

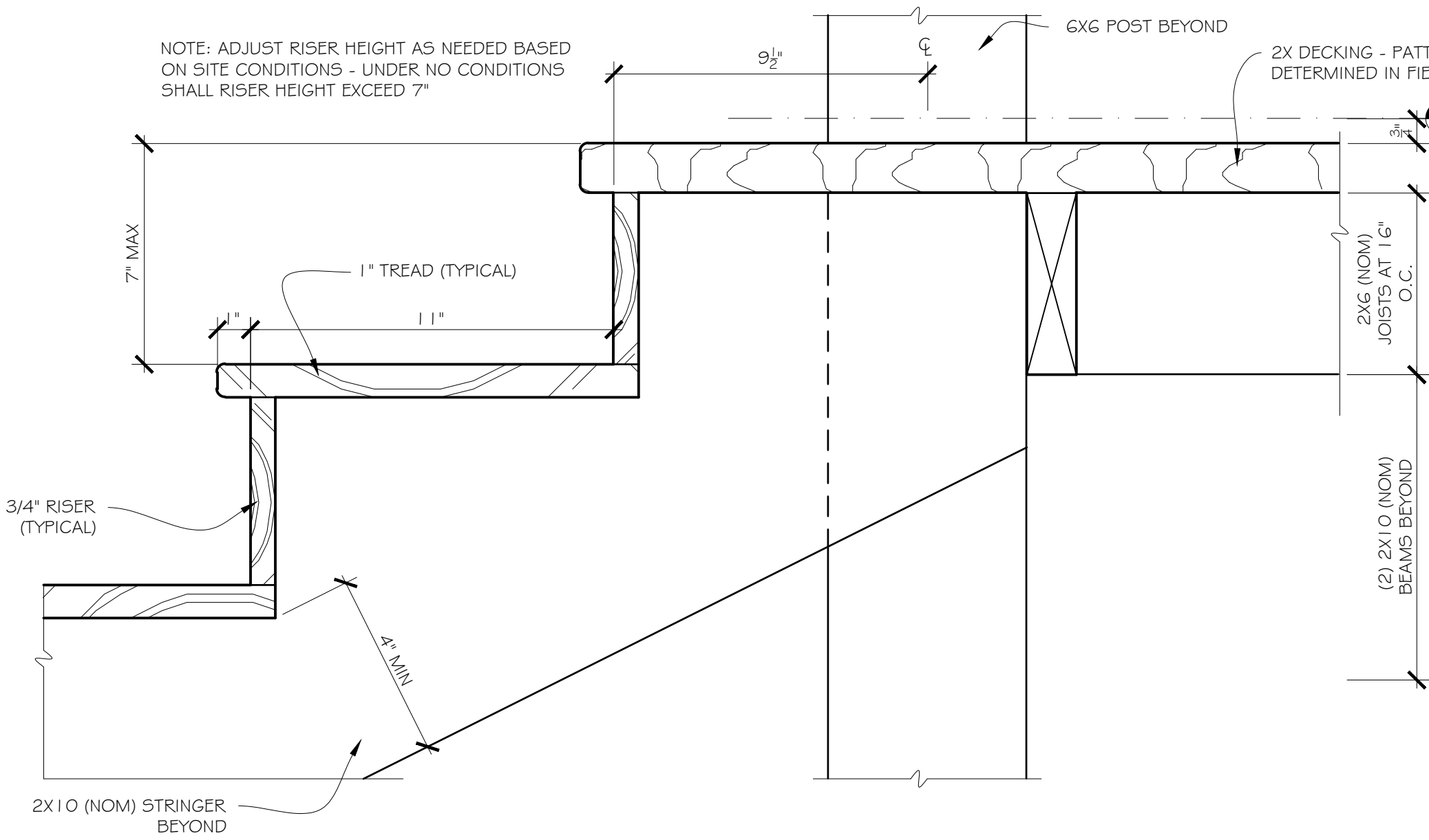

6 SECTION DETAIL AT HEAD OF STAIRS
SCALE: 3" = 1'-0"

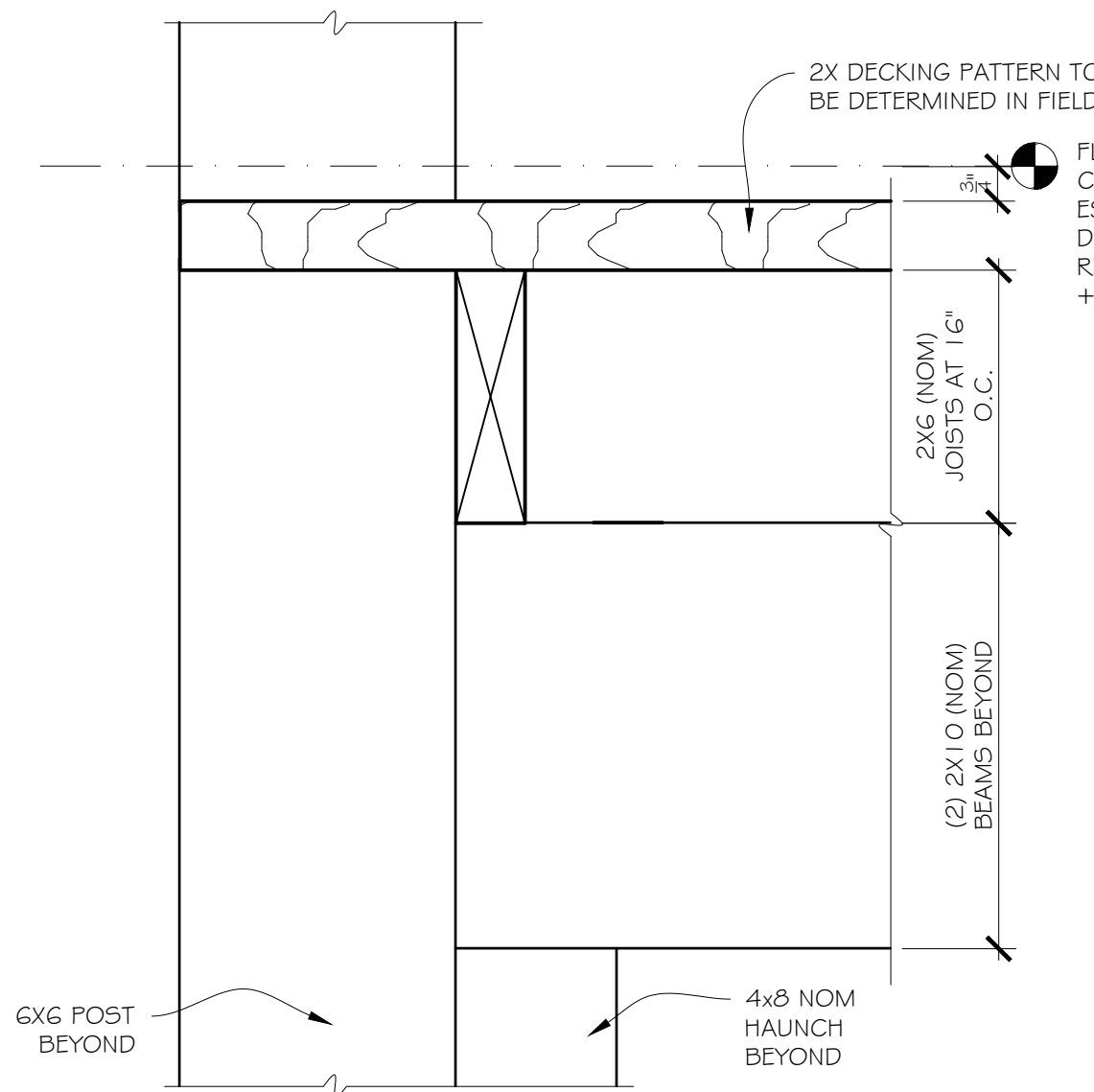

5 SECTION DETAIL AT EDGE OF PORCH AT LIFT
SCALE: 3" = 1'-0"

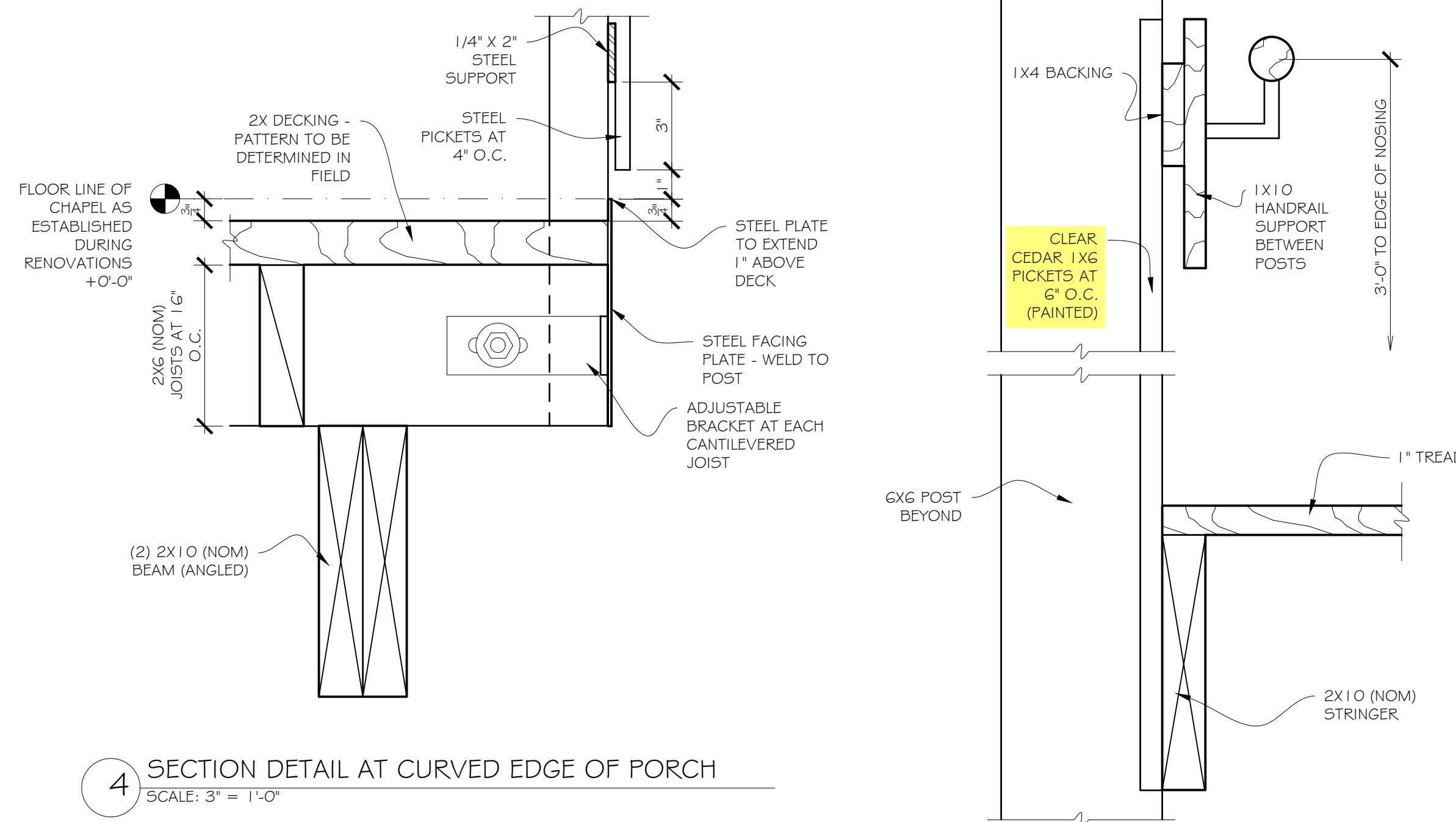

4 SECTION DETAIL AT CURVED EDGE OF PORCH
SCALE: 3" = 1'-0"

2 SECTION DETAIL AT EDGE OF STAIRS
SCALE: 3" = 1'-0"

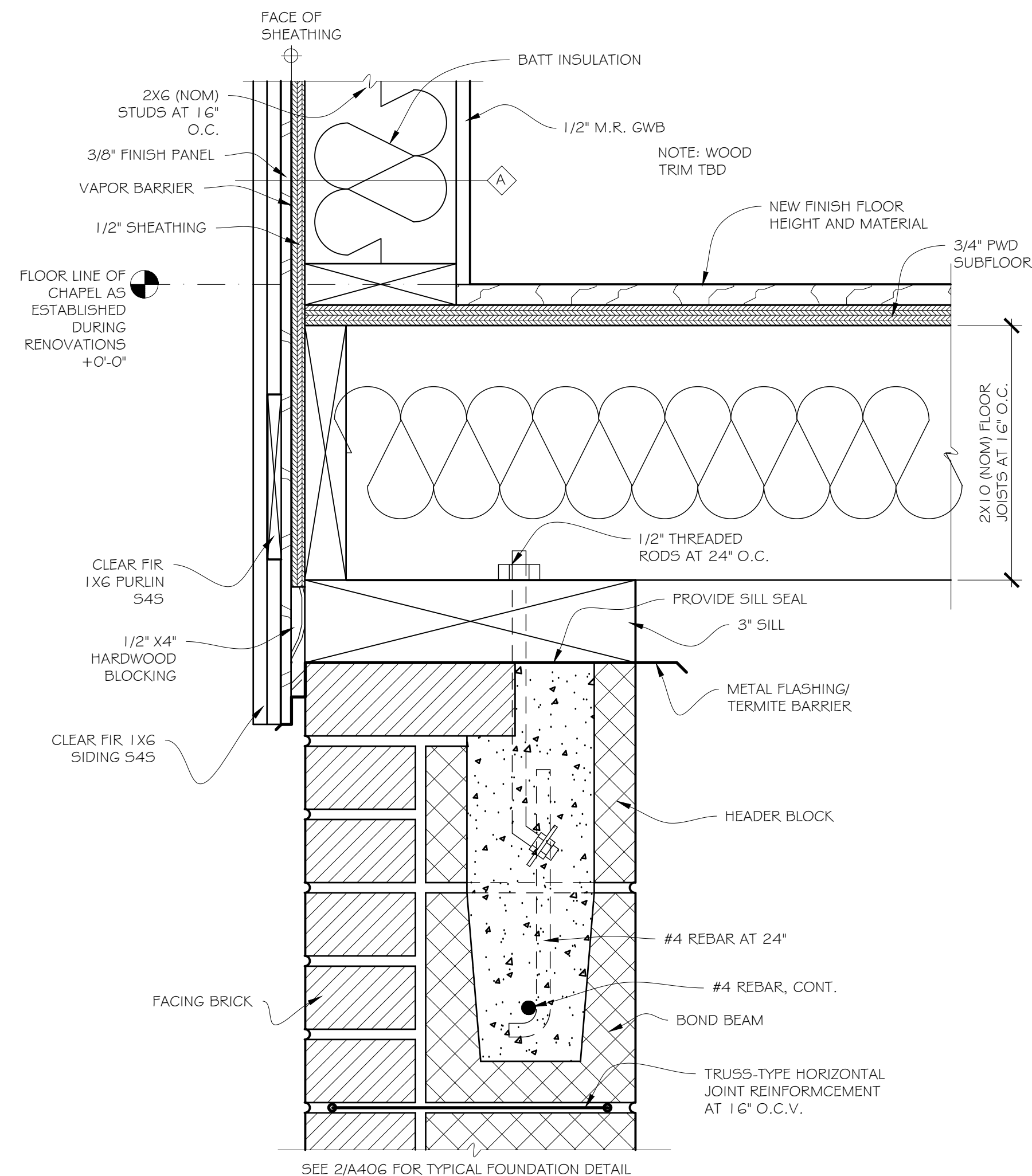

7 SECTION DETAIL AT BASE OF WALL
SCALE: 3" = 1'-0"

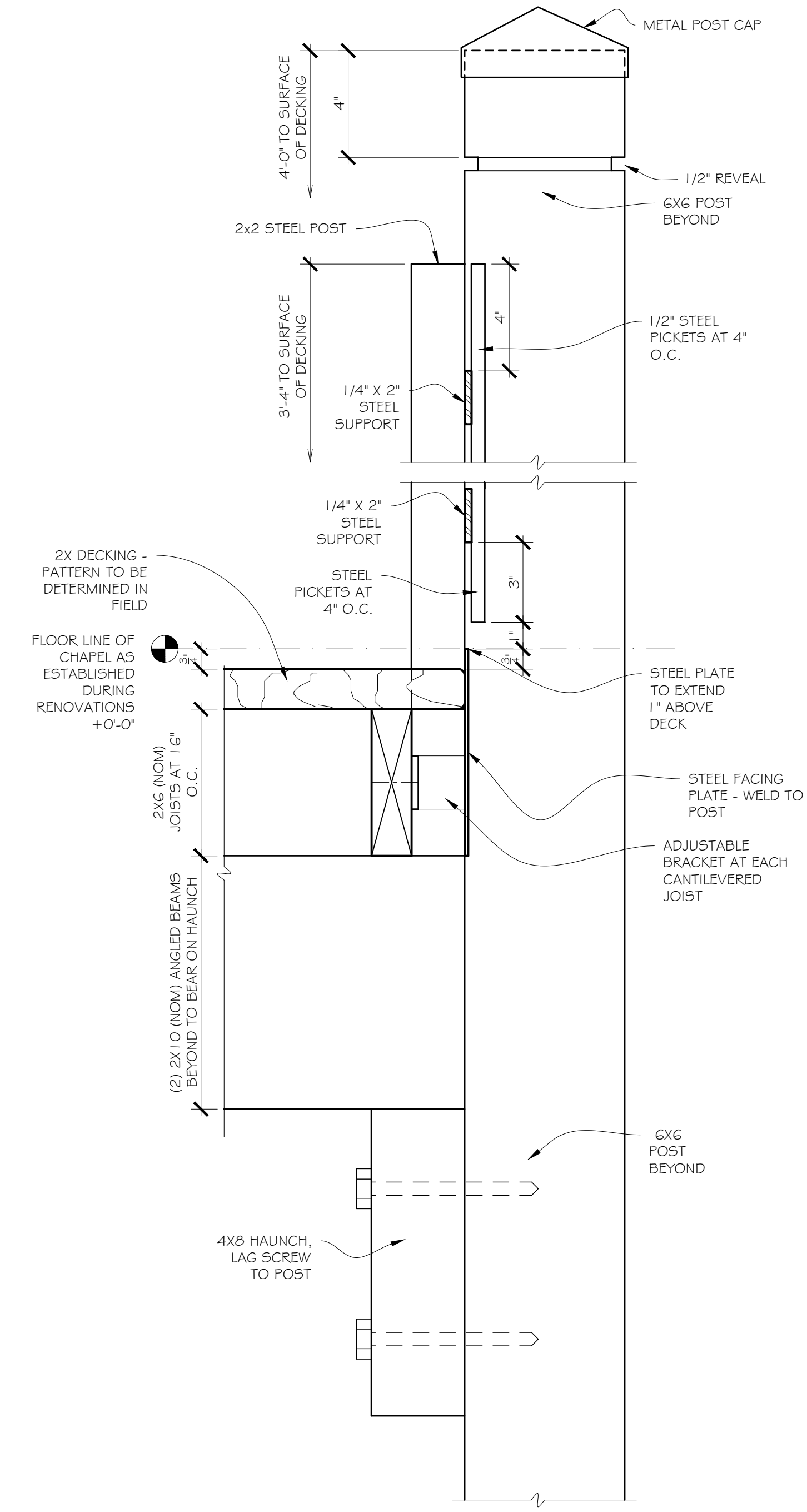

3 SECTION DETAIL AT EDGE OF PORCH
SCALE: 3" = 1'-0"

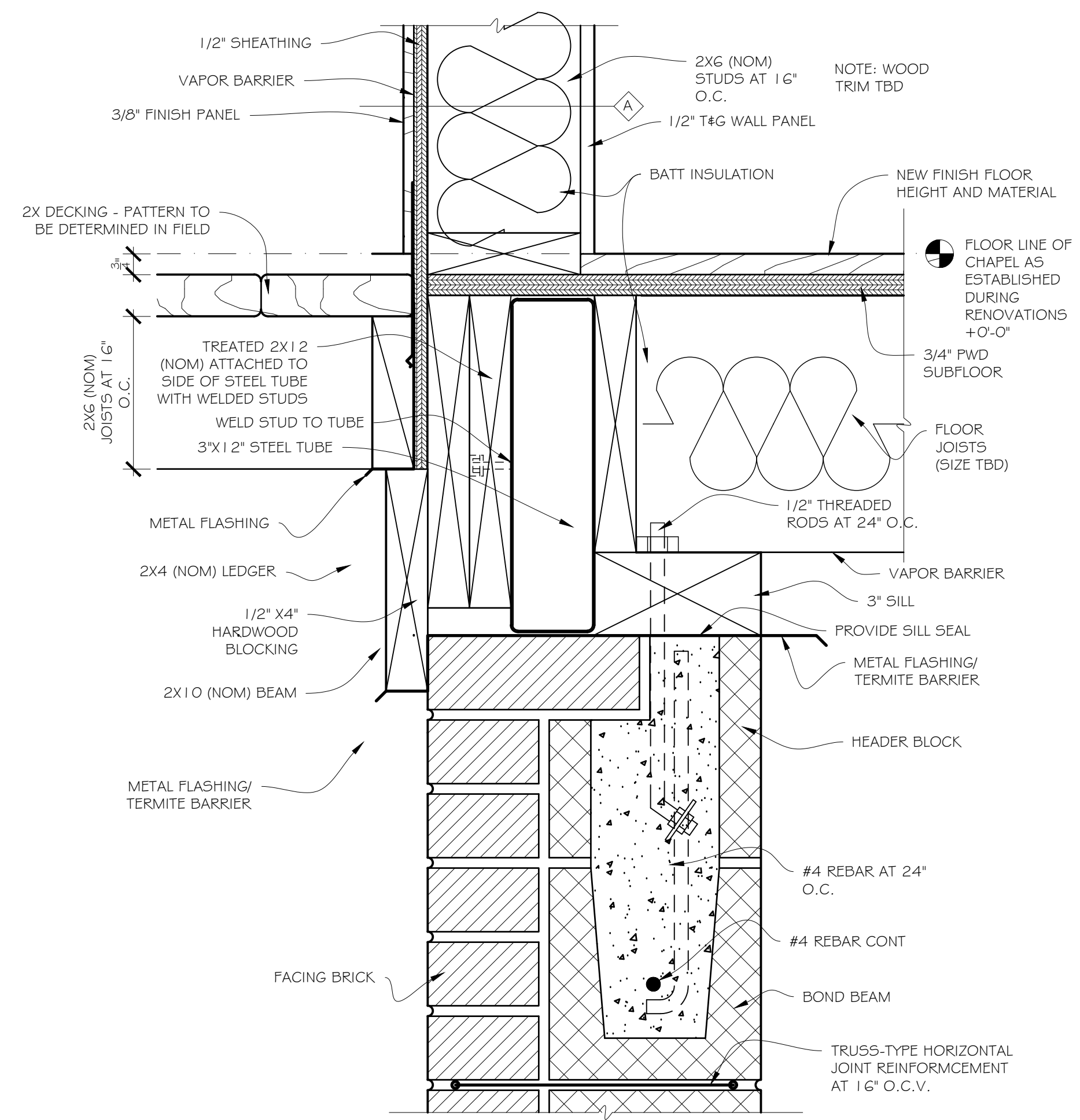

1 SECTION DETAIL AT PORCH AND WALL
SCALE: 3" = 1'-0"

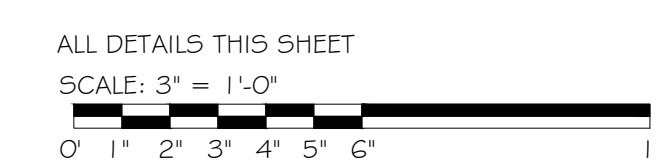

JAMES O. MCGHEE
ARCHITECTS, P.C.
600 CAROLINE STREET
FREDERICKSBURG, VIRGINIA 22401
Phone 540-371-1091 Fax 540-371-5837

31 JANUARY 2023
DRAWN BY:
JDC

REVISED
9 MAY 2023

ADDITION TO HISTORIC CAMPBELL CHAPEL
CAMPBELL CHAPEL AVE
23 BOUNDARY ST
BLUFFTON, SC 29910

00 R 000

DETAILS

A402

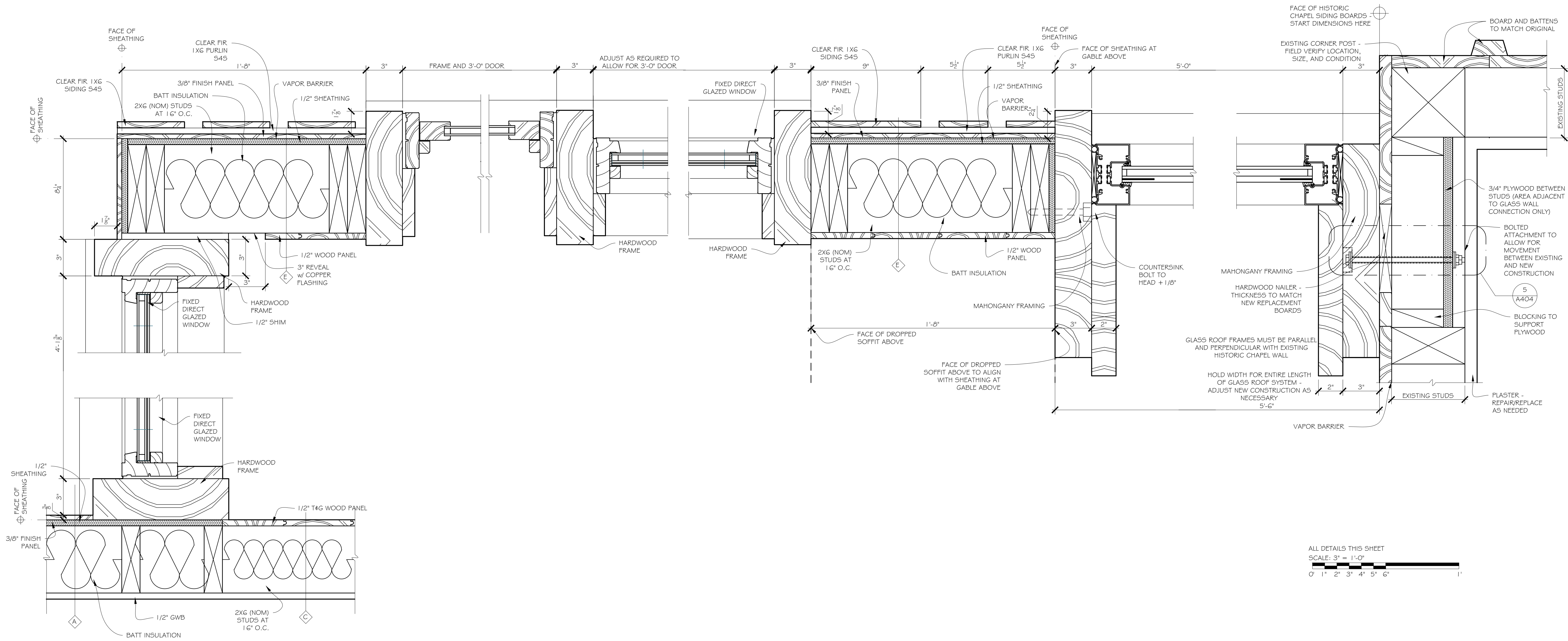

1 PLAN DETAIL AT REAR ENTRY
SCALE: 3" = 1'-0"

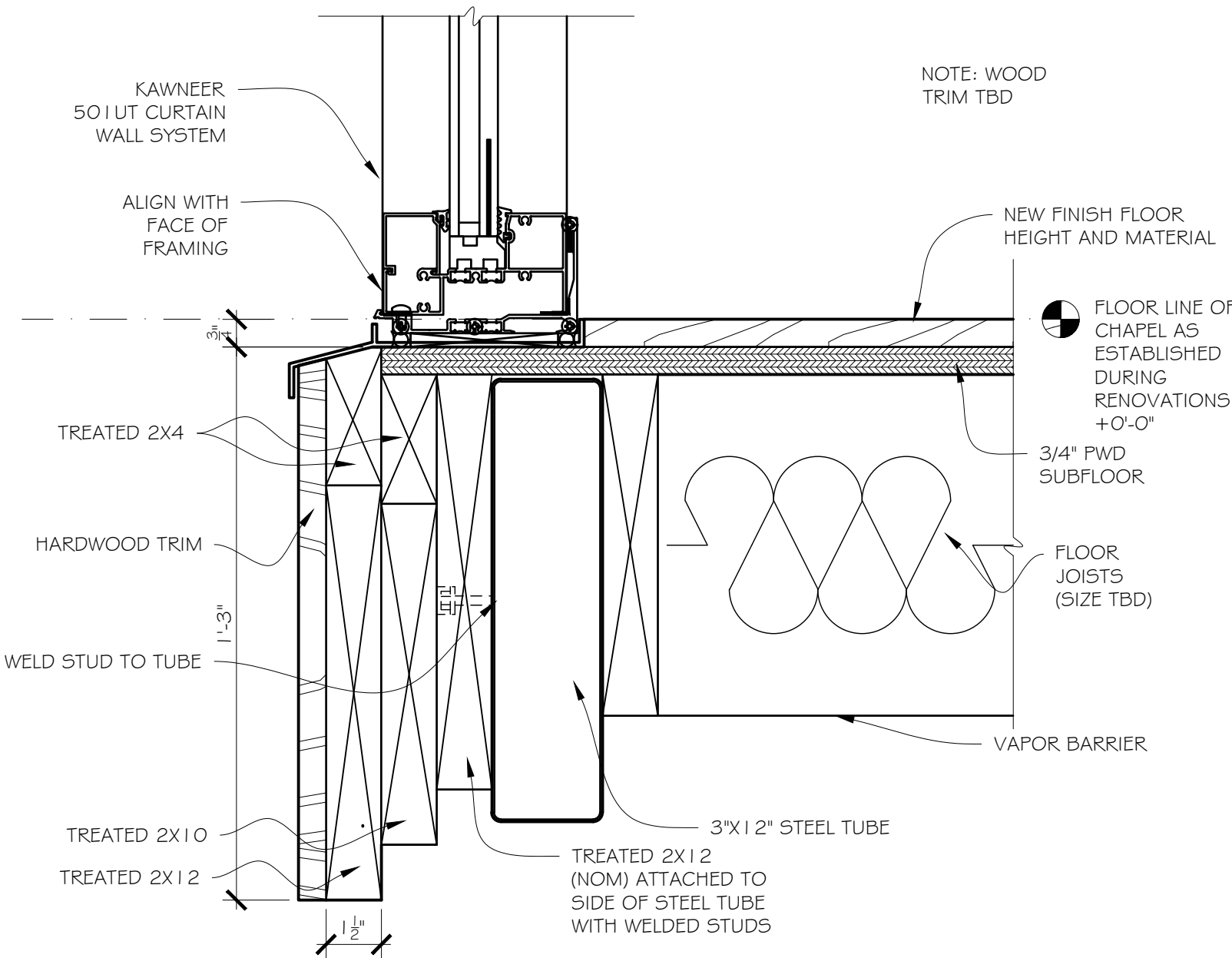

2 GLASS DETAIL AT SILL
SCALE: 3" = 1'-0"

JAMES O. MCGHEE
ARCHITECTS, P.C.
600 CAROLINE STREET
FREDERICKSBURG, VIRGINIA 22401
Phone 540-371-1091 Fax 540-371-5837

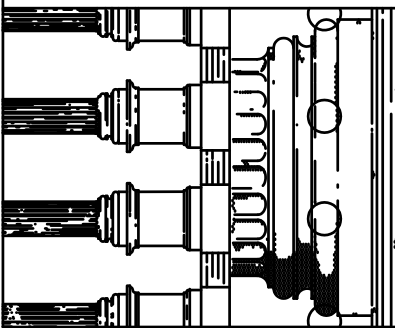

31 JANUARY 2023
DRAWN BY:
JDC

ADDITION TO HISTORIC CAMPBELL CHAPEL
CAMPBELL CHAPEL AVE
23 BOUNDARY ST
BLUFFTON, SC 29910

00 R 000

DETAILS
A403

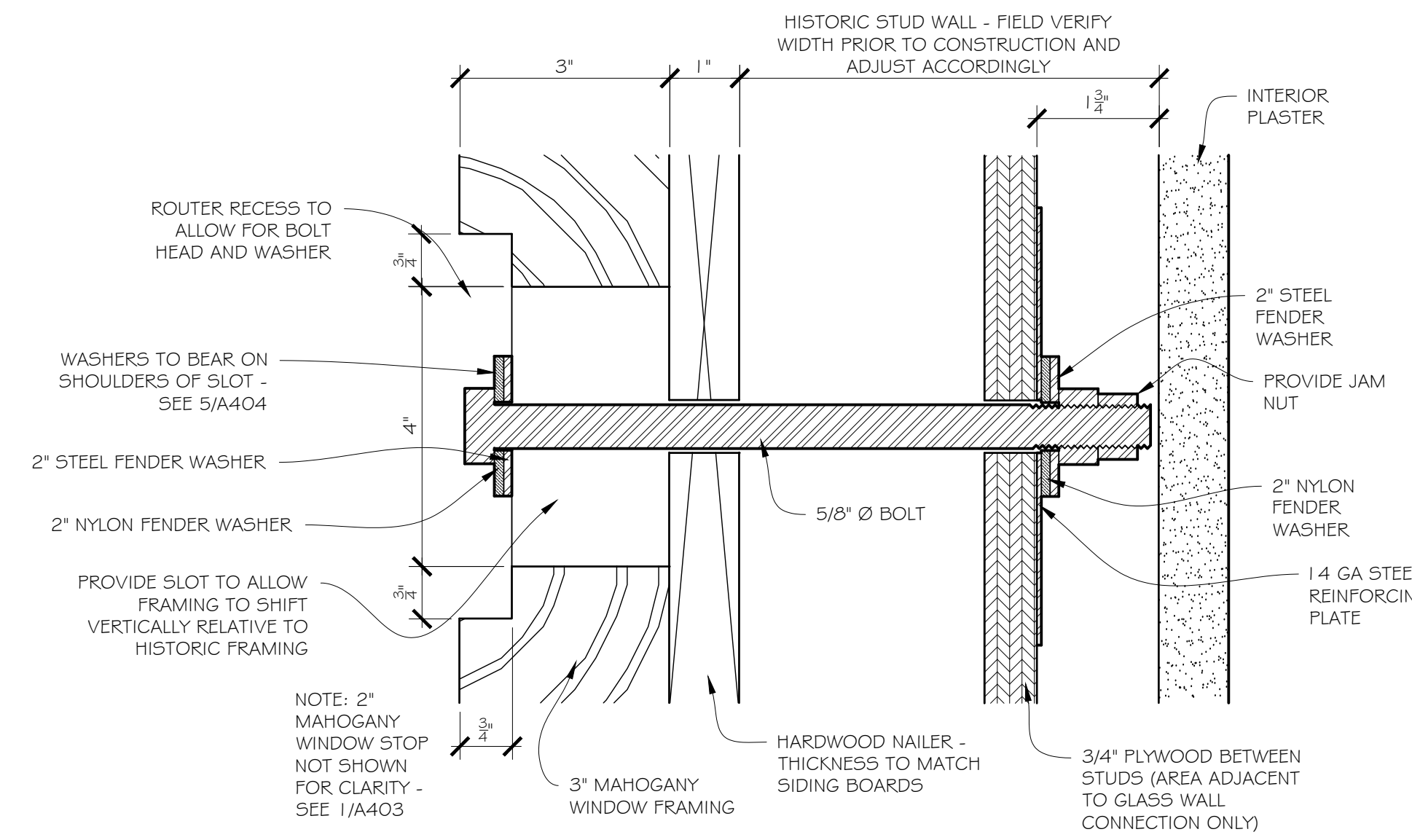

3 BOLT DETAIL (VERTICAL SECTION)
SCALE: 6" = 1'-0"

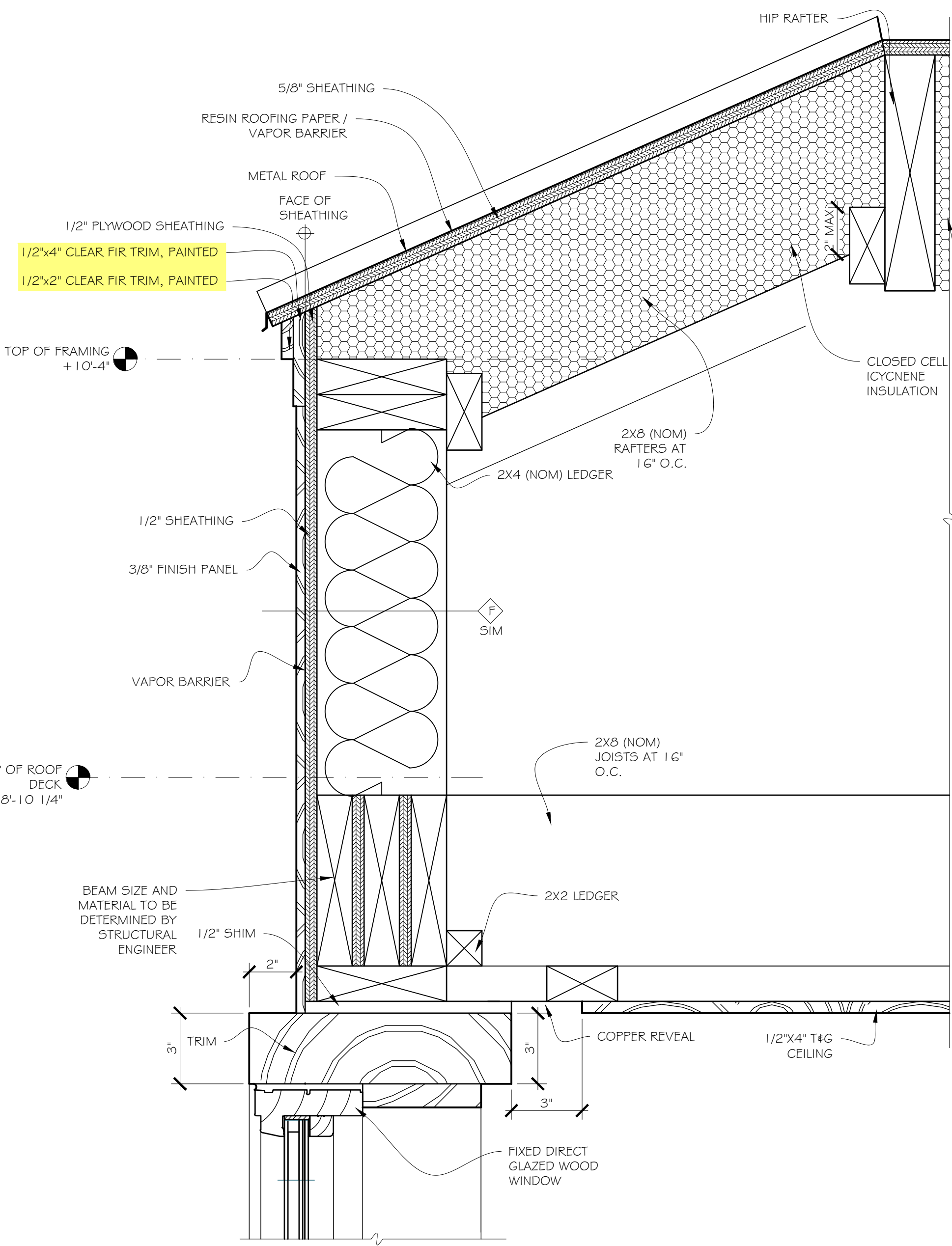

3 EAVE/HEAD DETAIL
SCALE: 3" = 1'-0"

ALL DETAILS THIS SHEET
SCALE: 3" = 1'-0"

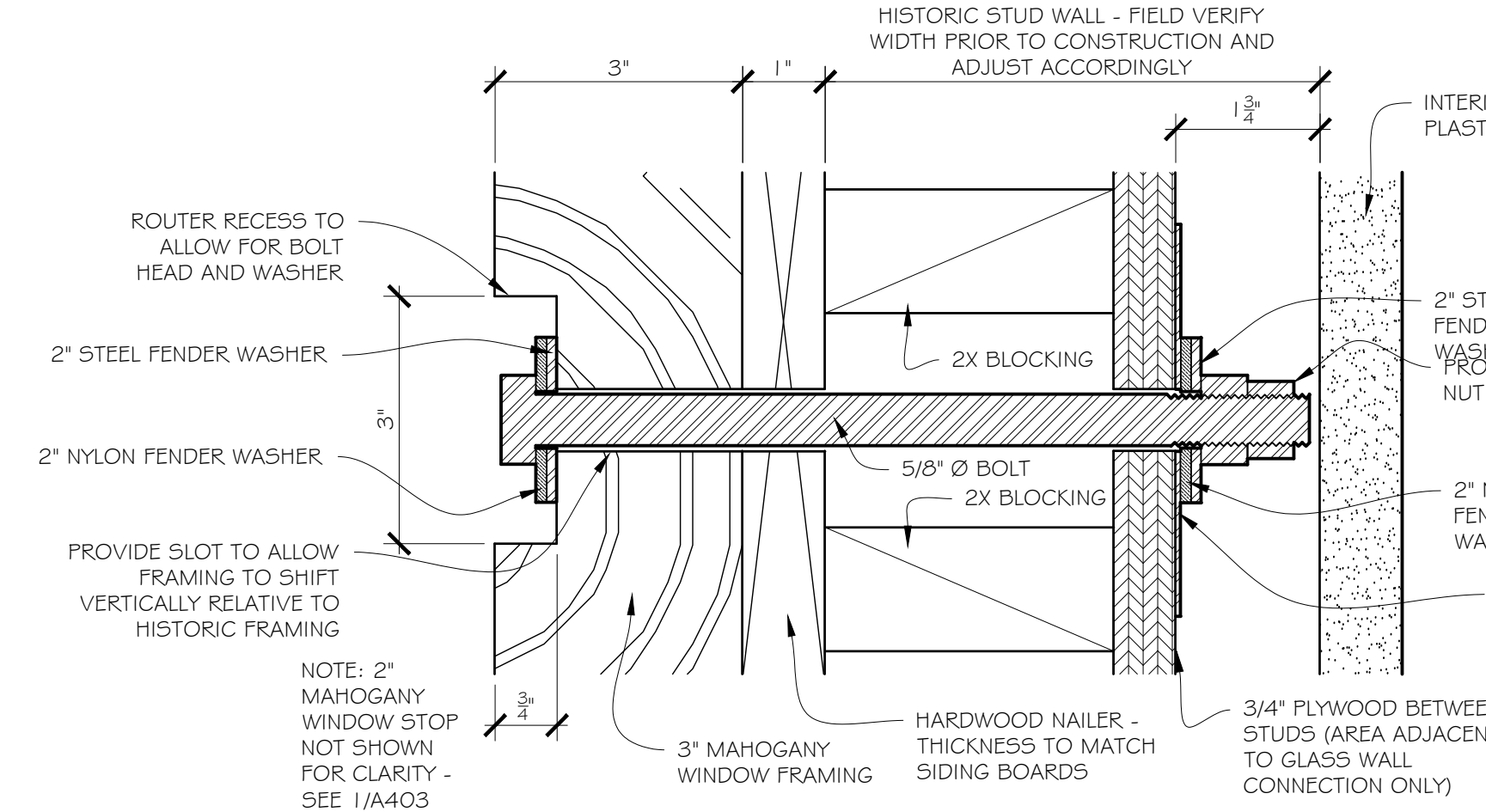

5 BOLT DETAIL (HORIZONTAL SECTION)
SCALE: 6" = 1'-0"

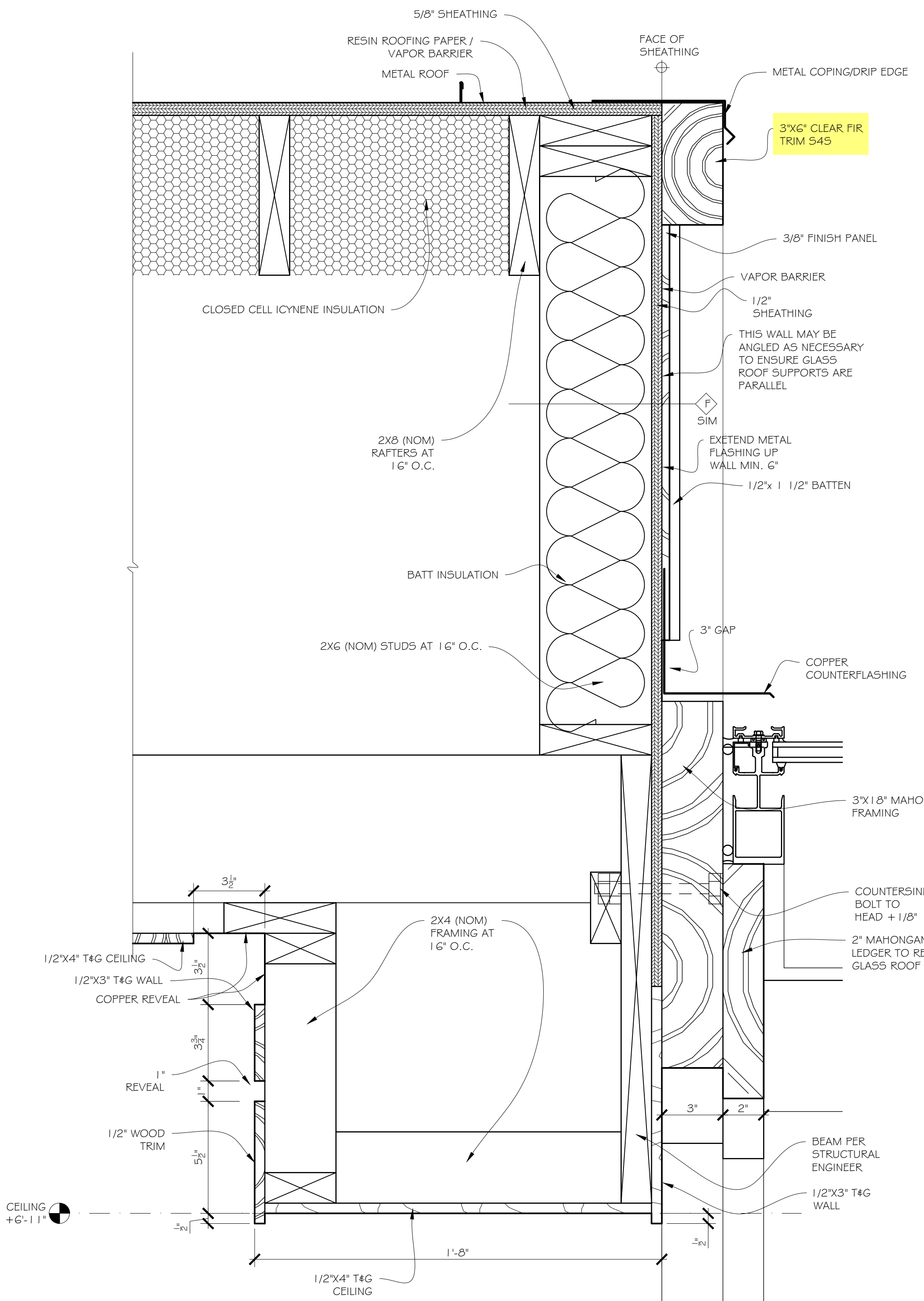

2 ROOF DETAIL
SCALE: 3" = 1'-0"

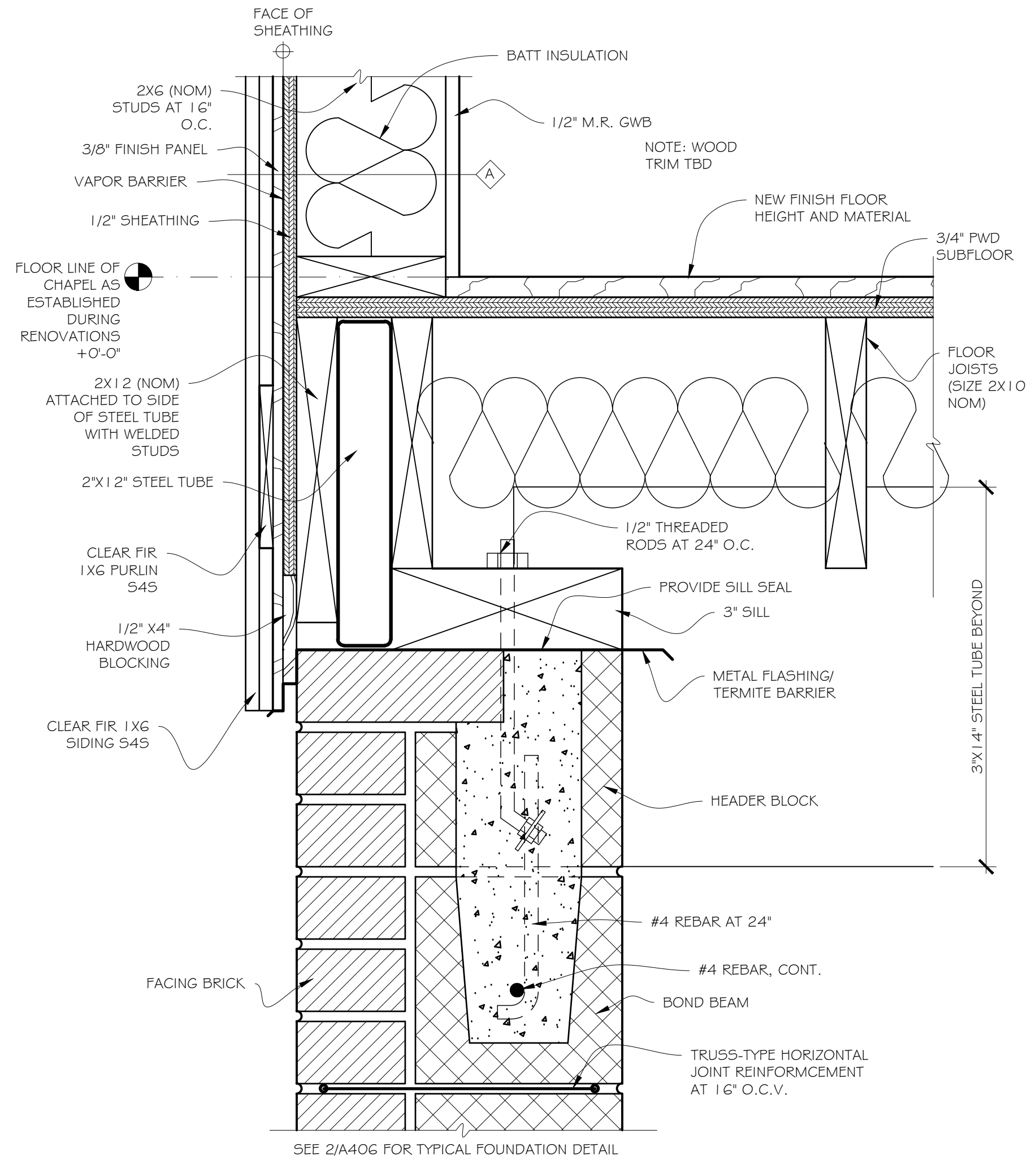

4 SECTION DETAIL AT FLOOR # FOOTING
SCALE: 3" = 1'-0"

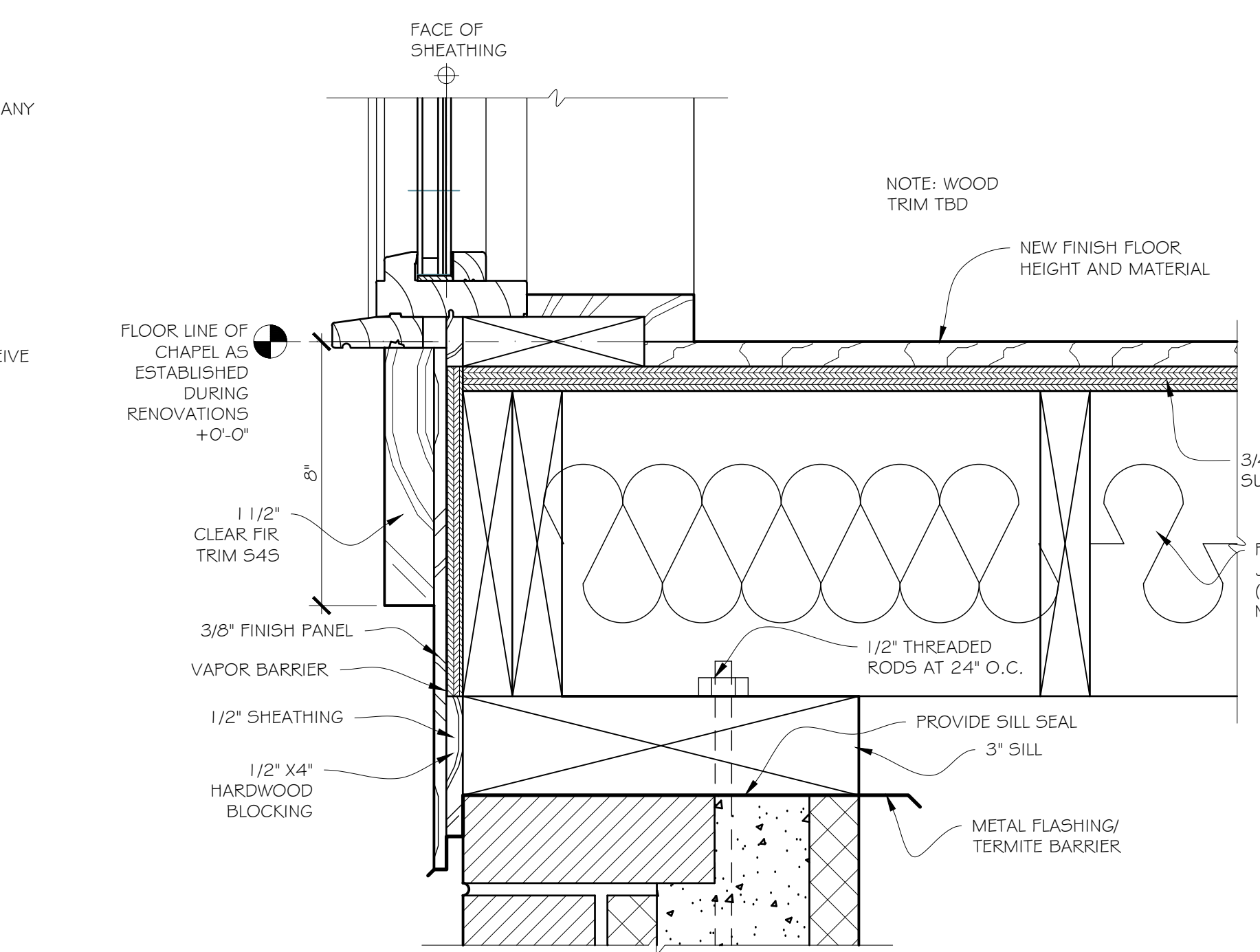

1 SILL/FOUNDATION DETAIL
SCALE: 3" = 1'-0"

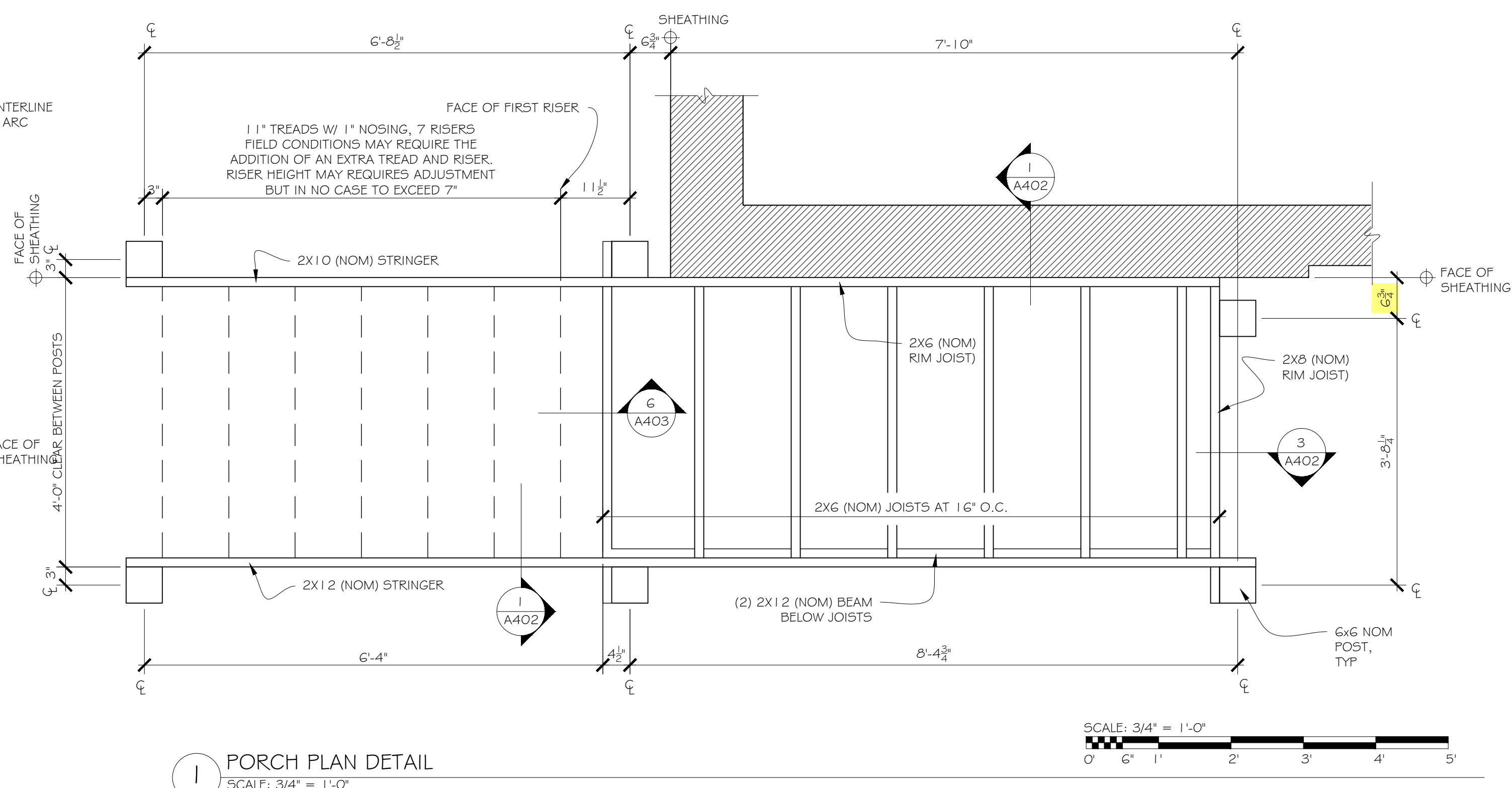
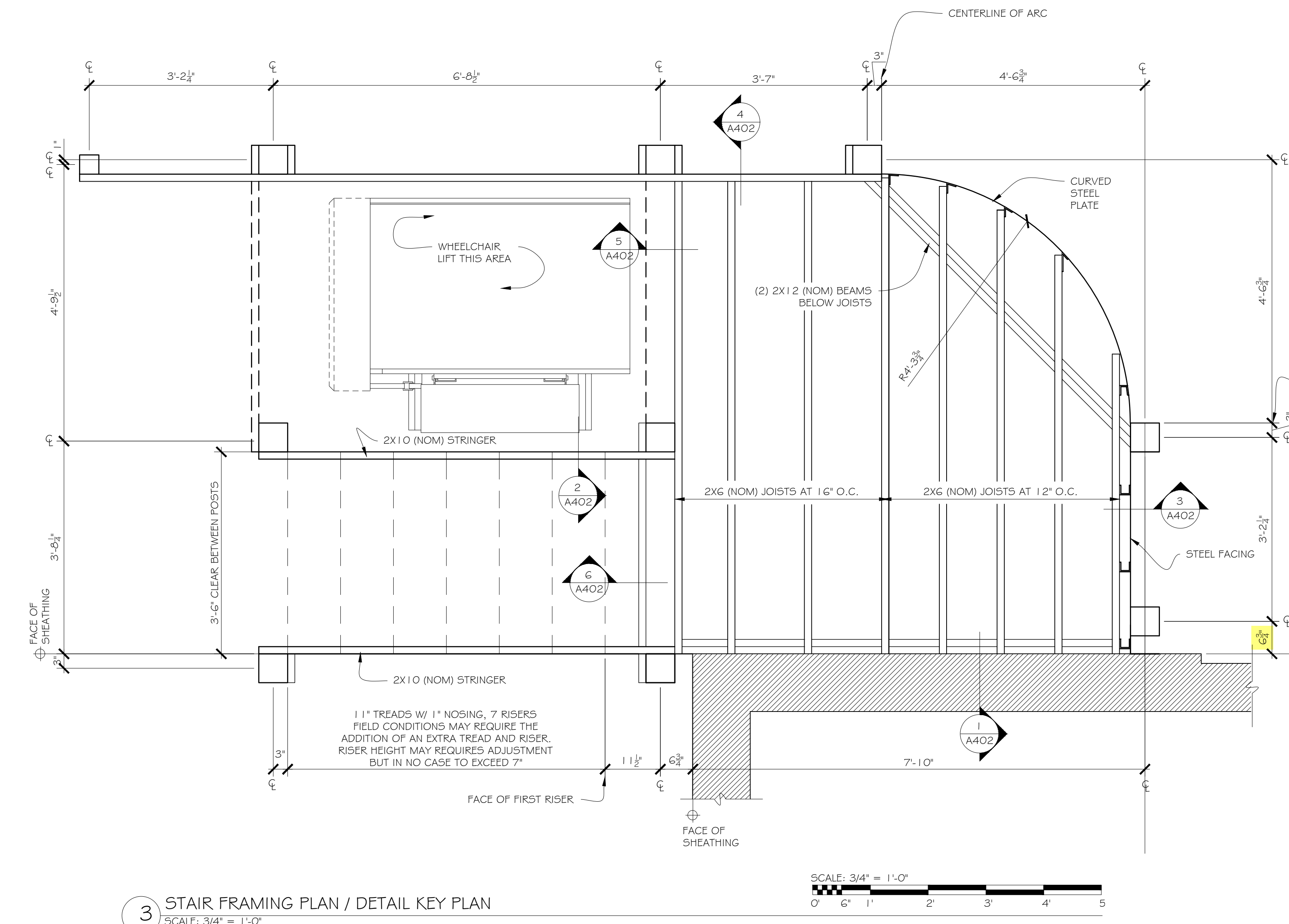
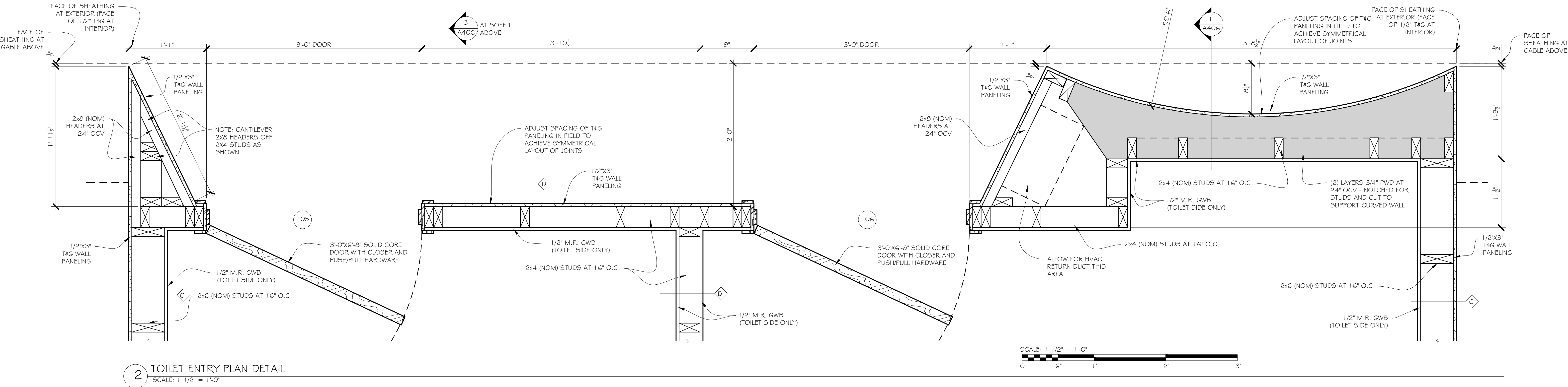

JAMES O. MCGHEE
ARCHITECTS, P.C.
600 CAROLINE STREET
FREDERICKSBURG, VIRGINIA 22401
Phone 540-371-1091 Fax 540-371-5887

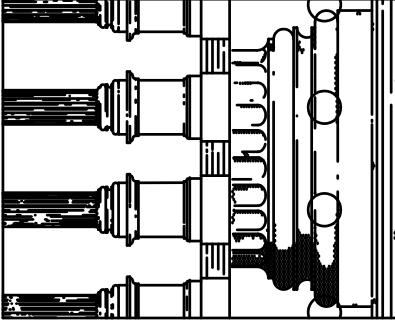

31 JANUARY 2023
DRAWN BY:
JDC

ADDITION TO HISTORIC CAMPBELL CHAPEL
CAMPBELL CHAPEL AVE
23 BOUNDARY ST
BLUFFTON, SC 29910
00 R 000

DETAILS
A405

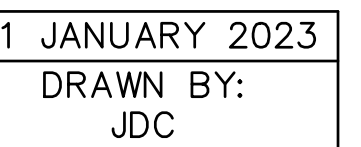

0 R 000

A406

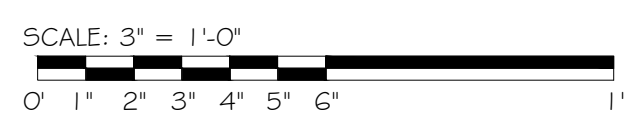

SCALE: 3" = 1'-0"

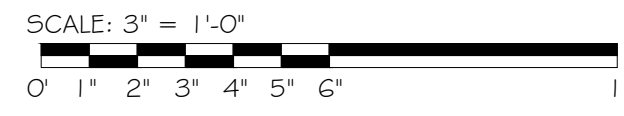

SCALE: 1 1/2" = 1'-0"



SCALE: 1 1/2" = 1'-0"

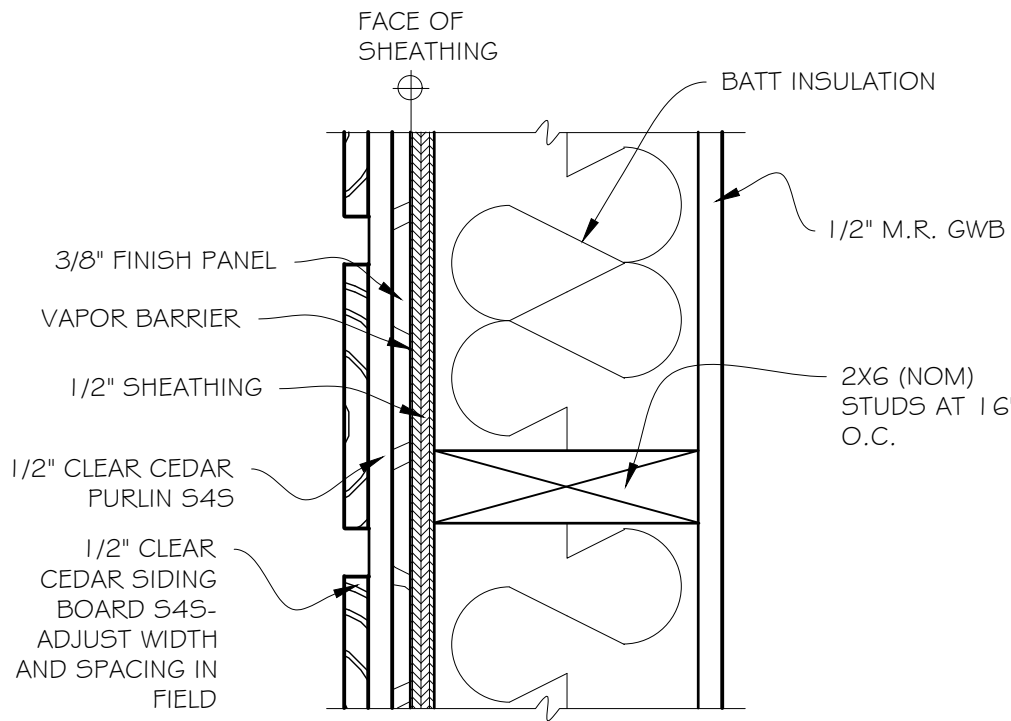

WALL TYPE A

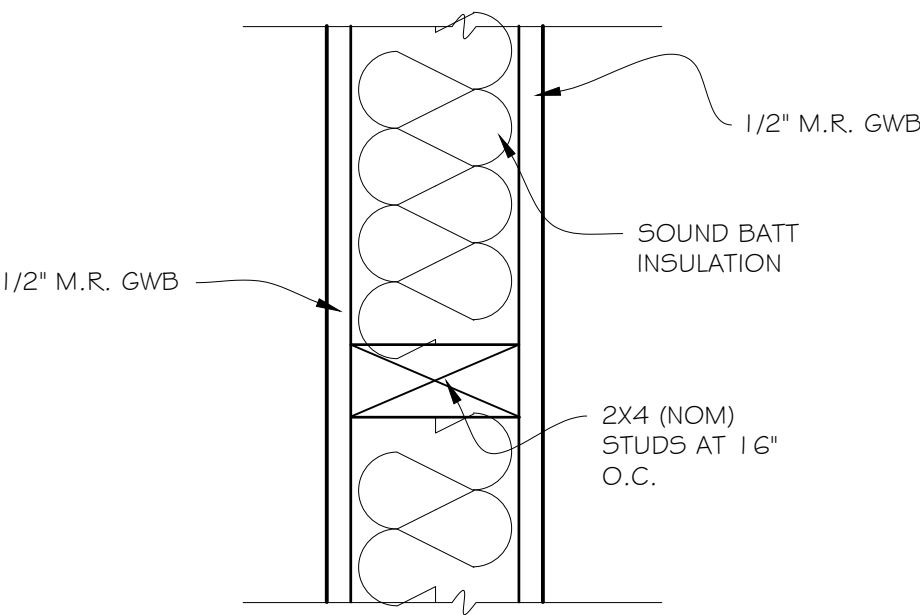

WALL TYPE B

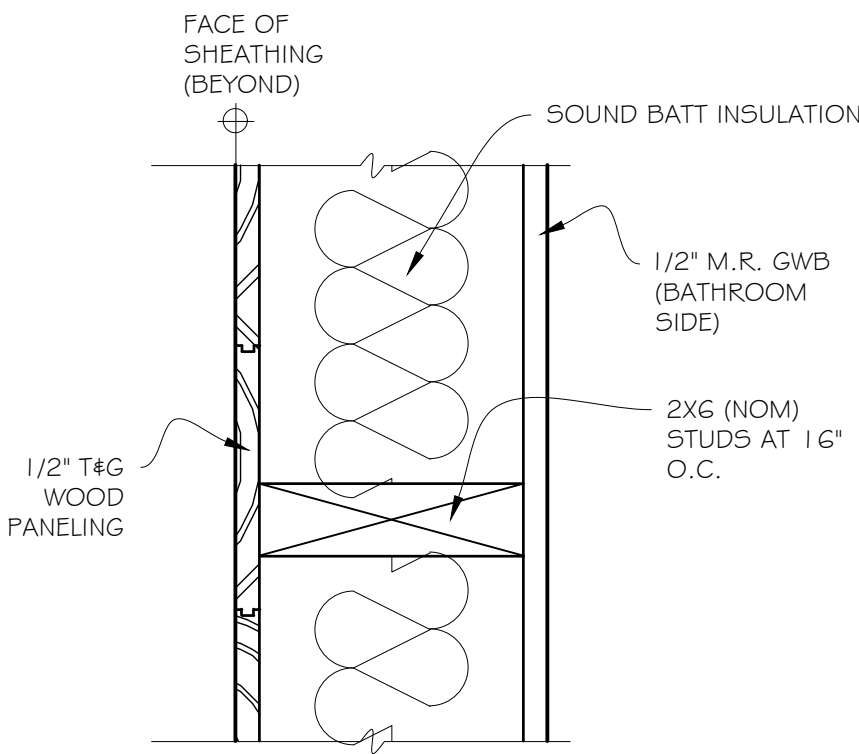

WALL TYPE C

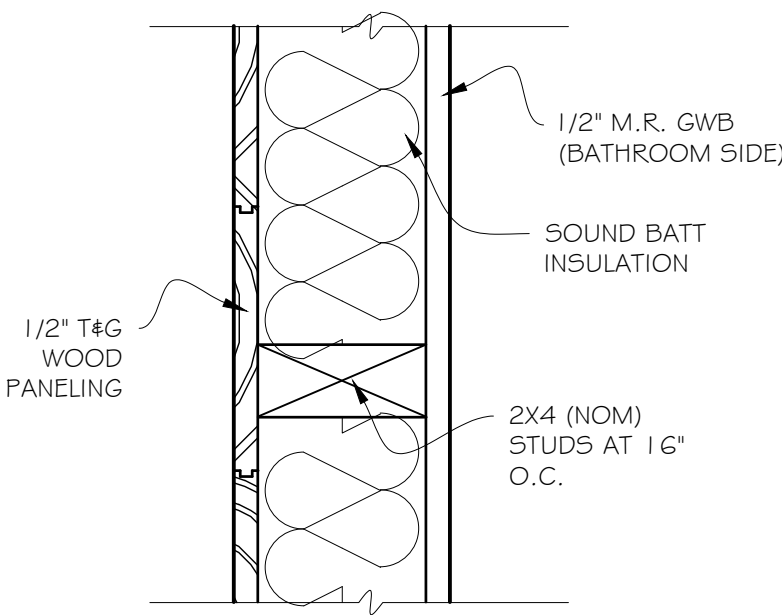

WALL TYPE D

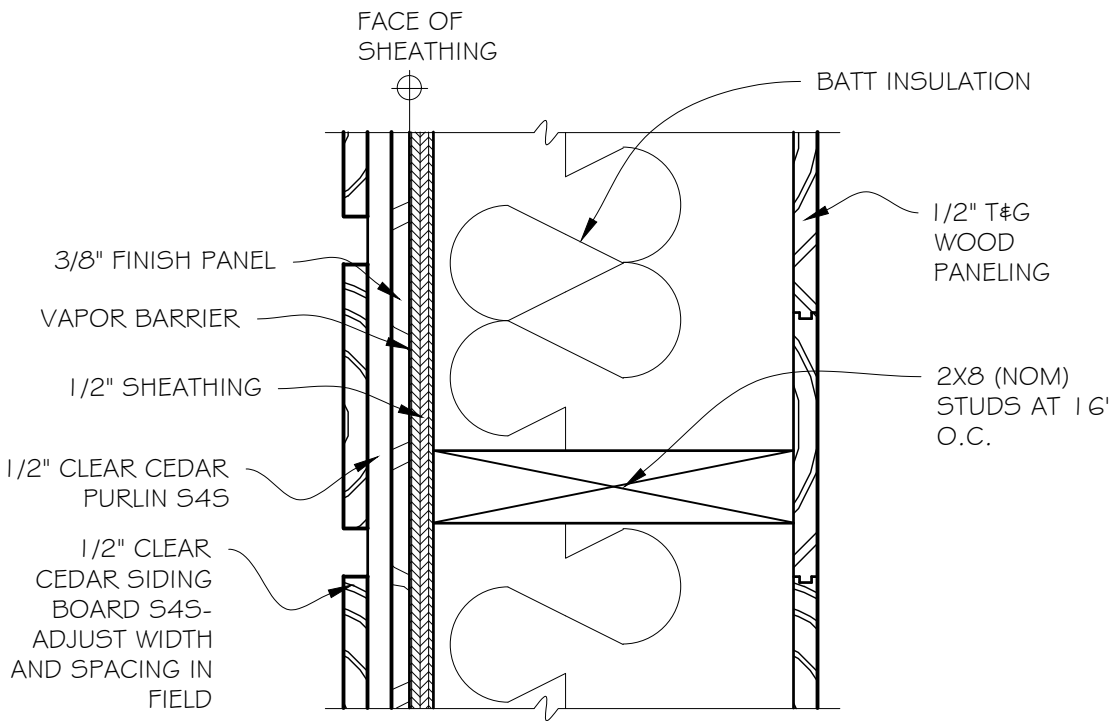

WALL TYPE E

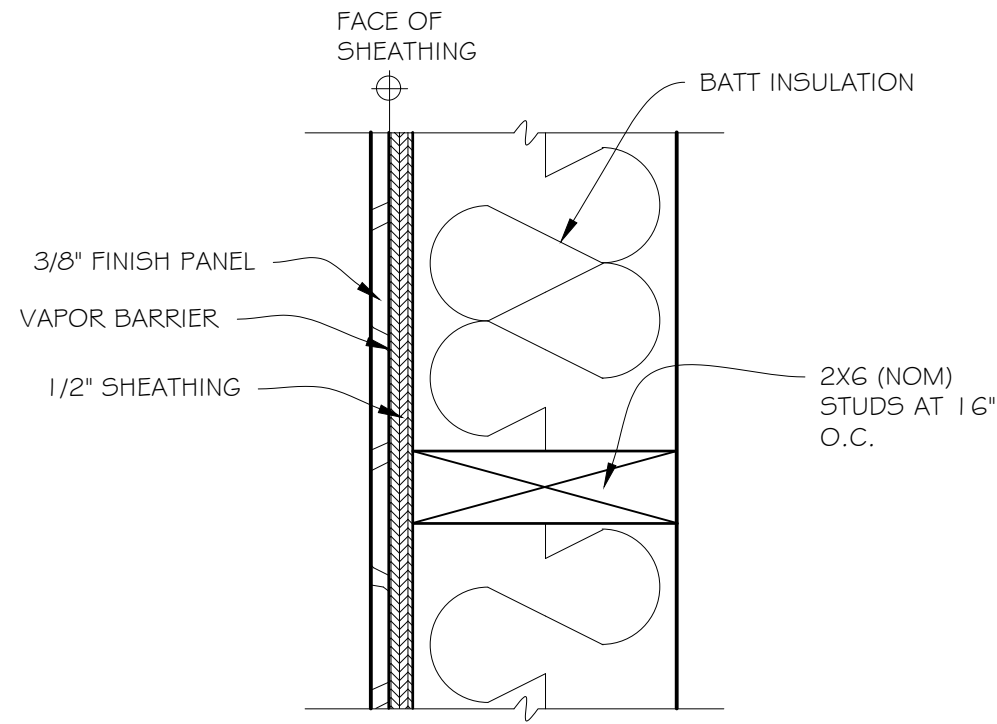

WALL TYPE F

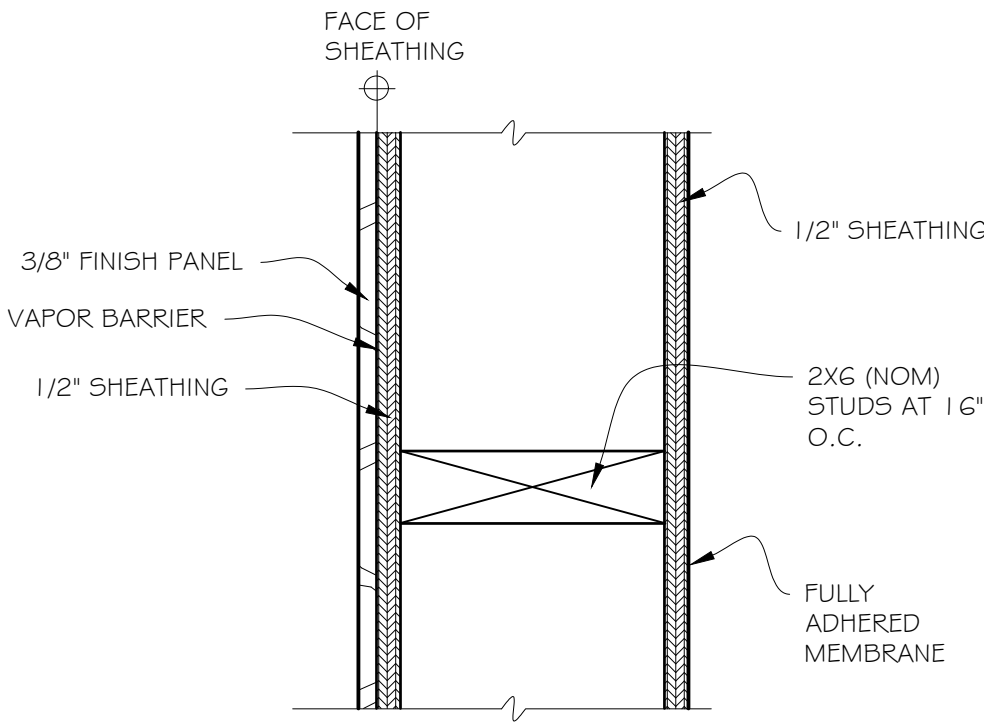

WALL TYPE G

1 WALL TYPES
NOT TO SCALE

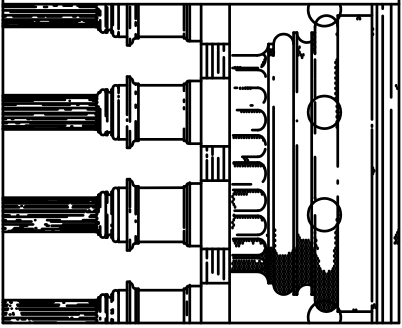

JAMES O. MCGHEE
ARCHITECT, P. C.
600 CAROLINE STREET
FREDERICKSBURG, VIRGINIA 22401
Phone 540-371-1091 Fax 540-371-5837

31 JANUARY 2023
DRAWN BY:
JDC

ADDITION TO HISTORIC CAMPBELL CHAPEL
CAMPBELL CHAPEL AME
23 BOUNDARY ST
BLUFFTON, SC 29910

00 R 000

DETAILS

A501

DOOR SCHEDULE			
KEY	SIZE (WxH)	HARDWARE	NOTES
I 01	3'-0" x 6'-8"	CASED OPENING	ENLARGE EXISTING OPENING
I 02	3'-0" x 6'-8"	CASED OPENING	ENLARGE EXISTING OPENING
I 03	3'-0" x 6'-8"	PANIC W/ CLOSER	CUSTOM BUILT WOOD DOOR WITH SIDELITE
I 04	3'-0" x 6'-8"	PANIC W/ CLOSER	CUSTOM BUILT WOOD DOOR WITH SIDELITE
I 05	3'-0" x 6'-8"	PUSH/PULL	
I 06	3'-0" x 6'-8"	PUSH/PULL	
I 07	2'-6" x 6'-8"	STOREROOM	
I 08	2'-4" x 6'-8"	PRIVACY	
I 09	3'-0" x 6'-8"	PRIVACY	

- GENERAL NOTES
-  DENOTES DOOR AS PART OF ACCESSIBLE ROUTE

WINDOW SCHEDULE							
KEY	SIZE (WxH)	HARDWARE	HEAD HEIGHT	HEAD	JAMB	SILL	NOTES
A	5'-0" WIDE	GLASS ROOFING SYSTEM		3/A403	1/A403	2/A403	ADDITIONAL DETAILS PENDING SELECTION OF WINDOW MFR.
B	4'-1 1/8" x 7'-8 1/4"	FIXED PICTURE	7'-9"	3/A404	1/A403	1/A404	
C	2'-0" x 2'-0"	FIXED PICTURE	6'-8"				

- GENERAL NOTES
- SEE RESTORATION DRAWINGS FOR NOTES AND DETAILS OF HISTORIC CHAPEL WINDOWS

FINISH SCHEDULE						
KEY	ROOM NAME	CEILING HEIGHT	CEILING FINISH	WALL FINISH	FLOOR FINISH	NOTES
I 01	ATRIUM	VARIES	GLASS	VARIES	HARDWOOD	
I 02	HALLWAY	8'- 1/4"	T&G WOOD PANEL	T&G WOOD PANEL	HARDWOOD	
I 03	HALLWAY	8'- 1/4"	T&G WOOD PANEL	T&G WOOD PANEL	HARDWOOD	
I 04	MEN'S TOILET	8'- 1/4"	MR. GWB, PAINTED	MR. GWB, PAINTED	CERAMIC TILE	
I 05	WOMEN'S TOILET	8'- 1/4"	MR. GWB, PAINTED	MR. GWB, PAINTED	CERAMIC TILE	

- GENERAL NOTES
- MOISTURE-RESISTANT GWB IN ALL BATHROOM LOCATIONS

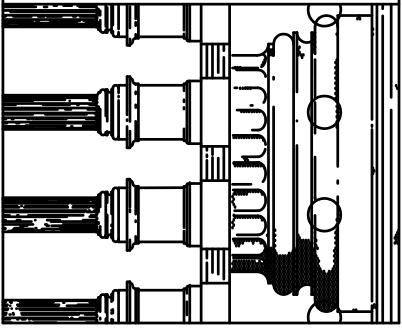

31 JANUARY 2023
DRAWN BY:
JDC

ADDITION TO HISTORIC CAMPBELL CHAPEL
CAMPBELL CHAPEL AME
23 BOUNDARY ST
BLUFFTON, SC 29910

00 R 000

SCHEDULES

A601