

JAMES O. MCGHEE
ARCHITECTS, P.C.
600 CAROLINE STREET
FREDERICKSBURG, VIRGINIA 22401
Phone 540-371-1091 Fax 540-371-5837

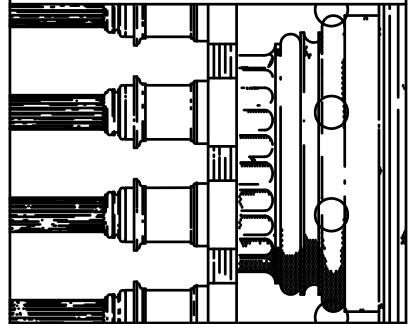

31 JANUARY 2023
DRAWN BY:
JDC
REVISED:
2 MAY 2023

RESTORATION OF HISTORIC CAMPBELL CHAPEL
CAMPBELL CHAPEL AVE
23 BOUNDARY ST
BLUFFTON, SC 29910

00 R 000

RESTORATION PLAN

R101

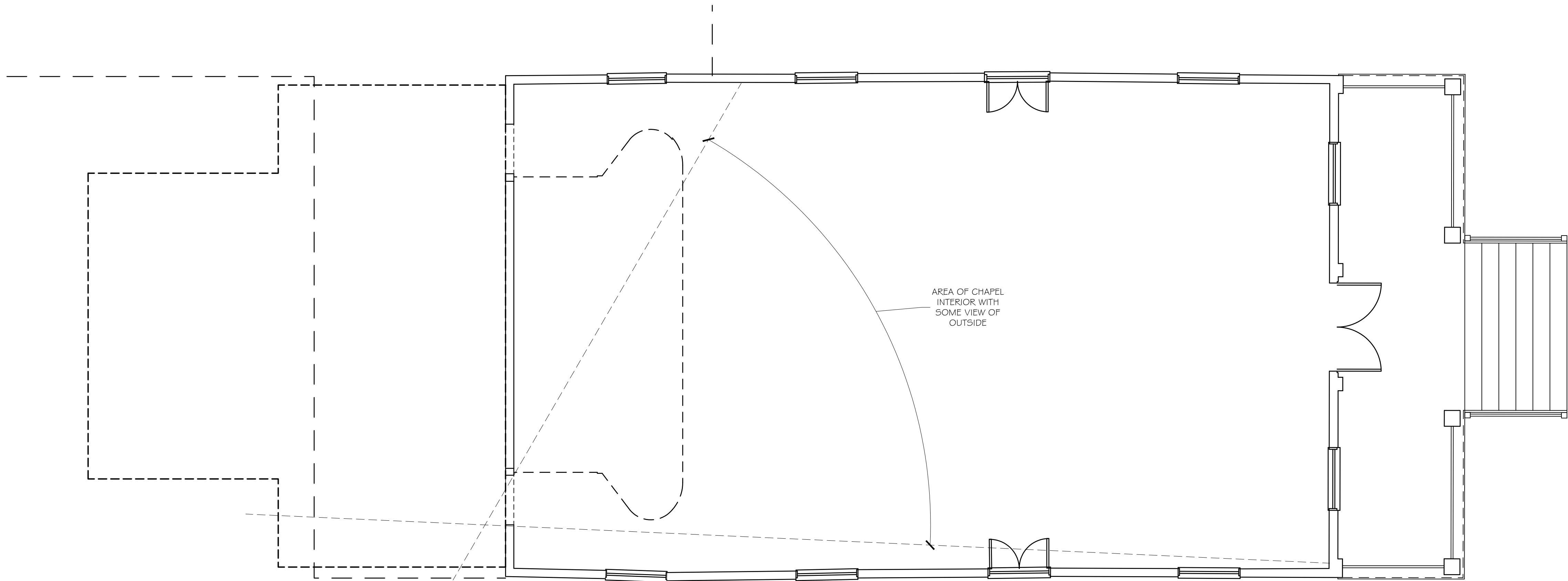

2 SIGHTLINES PLAN
SCALE: 1/4" = 1'-0"

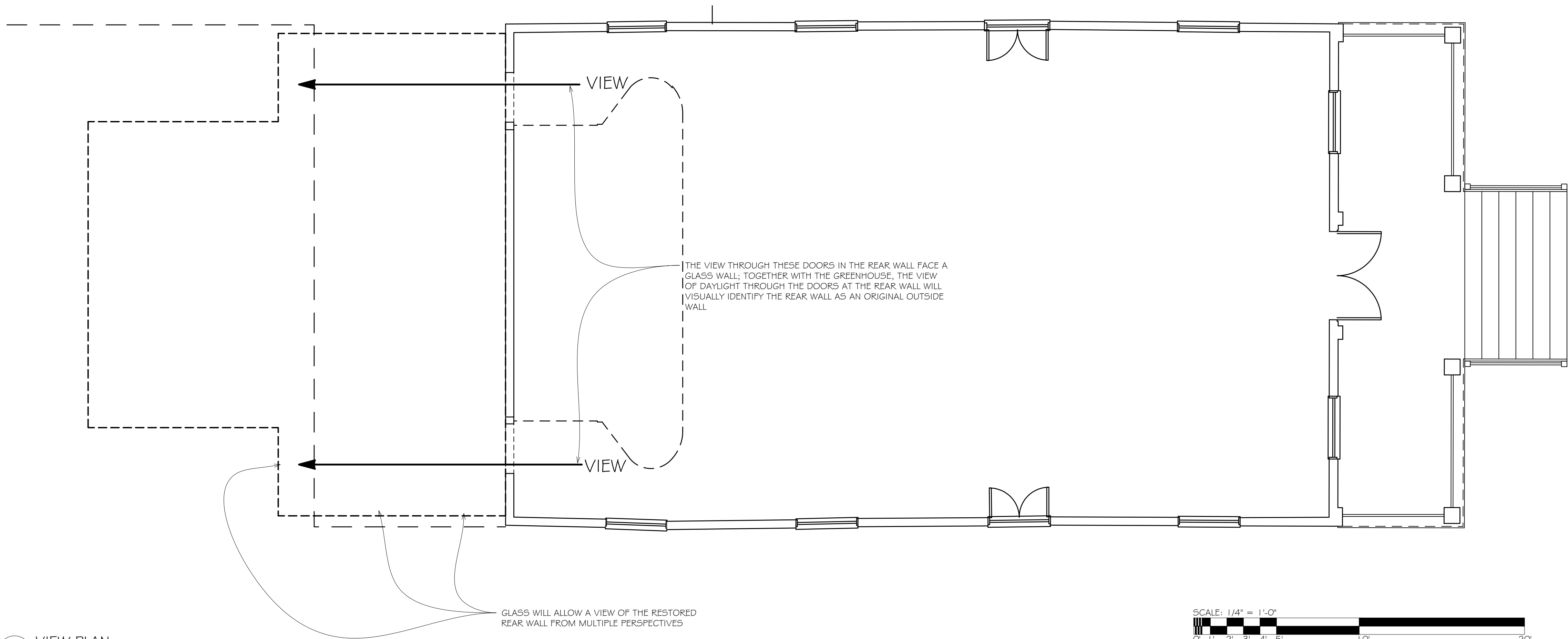

1 VIEW PLAN
SCALE: 1/4" = 1'-0"

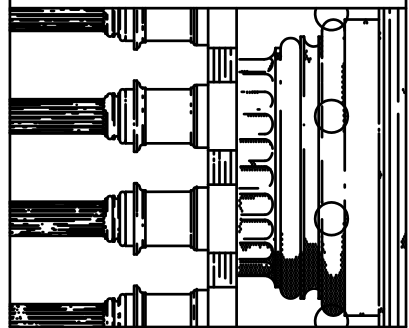

31 JANUARY 2023
DRAWN BY:
JDC

RESTORATION OF HISTORIC CAMPBELL CHAPEL
CAMPBELL CHAPEL AVE
23 BOUNDARY ST
BLUFFTON, SC 29910

00 R 000

SIGHTLINES

R102

JAMES O. MCGHEE
ARCHITECTS, P. C.
600 CAROLINE STREET
FREDERICKSBURG, VIRGINIA 22401
Phone 540-371-1091 Fax 540-371-5837

NOTES

- PRELIMINARY INVESTIGATION TO DATE HAS REVEALED A TROVE OF INFORMATION OF THE EXISTING CHAPEL'S CONSTRUCTION METHODS, APPEARANCE, AND MATERIALS USED. ANY AND ALL NEW WORK WILL BE GUIDED AND AS MUCH AS POSSIBLE REPLICATED BY THESE DISCOVERIES
- SELECTIVE DEMOLITION OF INVESTIGATION DURING CONSTRUCTION WILL BE NECESSARY TO DETERMINE IF THERE IS ANY EVIDENCE OF INTERIOR ORIGINAL HISTORIC TRIM
- ANY ORIGINAL SOUND AND USABLE HISTORIC MATERIALS THAT REQUIRE REMOVAL OR REPAIR OF OTHER DAMAGED MATERIAL WILL BE REINSTALLED IN ORIGINAL LOCATION
- ANY ORIGINAL HISTORIC ITEM REQUIRING REPLACEMENT WILL UTILIZE SAME OR LIKE KIND MATERIALS IF POSSIBLE. ANY MATERIALS UTILIZED IN REPAIR WILL BE FABRICATED AND UNDERTAKEN WITH METHODS THAT CAUSE AS LITTLE ALTERATIONS TO ORIGINAL HISTORIC ITEMS THAT REMAIN
- ANY MISSING CHAPEL STRUCTURE THAT IS DISCOVERED TO HAVE EXISTED BUT CURRENTLY MISSING WILL BE FABRICATED AND INSTALLED ONLY AFTER RESEARCH AND DOCUMENTATION TO BE OF THE SAME STYLE, MATERIALS, AND FABRICATION AS THOSE KNOWN TO HAVE EXISTED DURING THE SAME TIME PERIOD. THE SECRETARY OF THE INTERIOR'S STANDARDS AND GUIDELINES FOR ARCHAEOLOGY AND HISTORIC PRESERVATION (LATEST EDITION) WILL BE UTILIZED AND FOLLOWED TO THE EXTENT POSSIBLE
- AS WITH HISTORIC RENOVATION THE DESIGN AND EXECUTION WILL REQUIRED INCORPORATING COMPLIANCE WITH THE CODES AND ORDINANCES UTILIZED BY THE TOWN OF BLUFFTON, SC.

JAMES O. MCGHEE
ARCHITECTS, P.C.
600 CAROLINE STREET
FREDERICKSBURG, VIRGINIA 22401
Phone 540-371-1091 Fax 540-371-5837

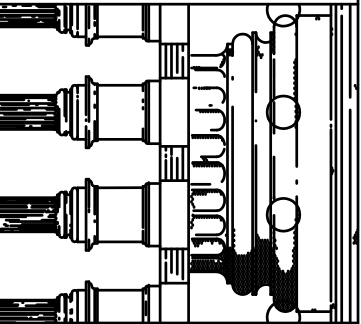

31 JANUARY 2023

DRAWN BY:
JDC

REVISED:
2 MAY 2023

RESTORION OF HISTORIC CAMPBELL CHAPEL
CAMPBELL CHAPEL AVE
23 BOUNDARY ST
BLUFFTON, SC 29910

00 R 000

RESTORATION
ELEVATIONS

R201

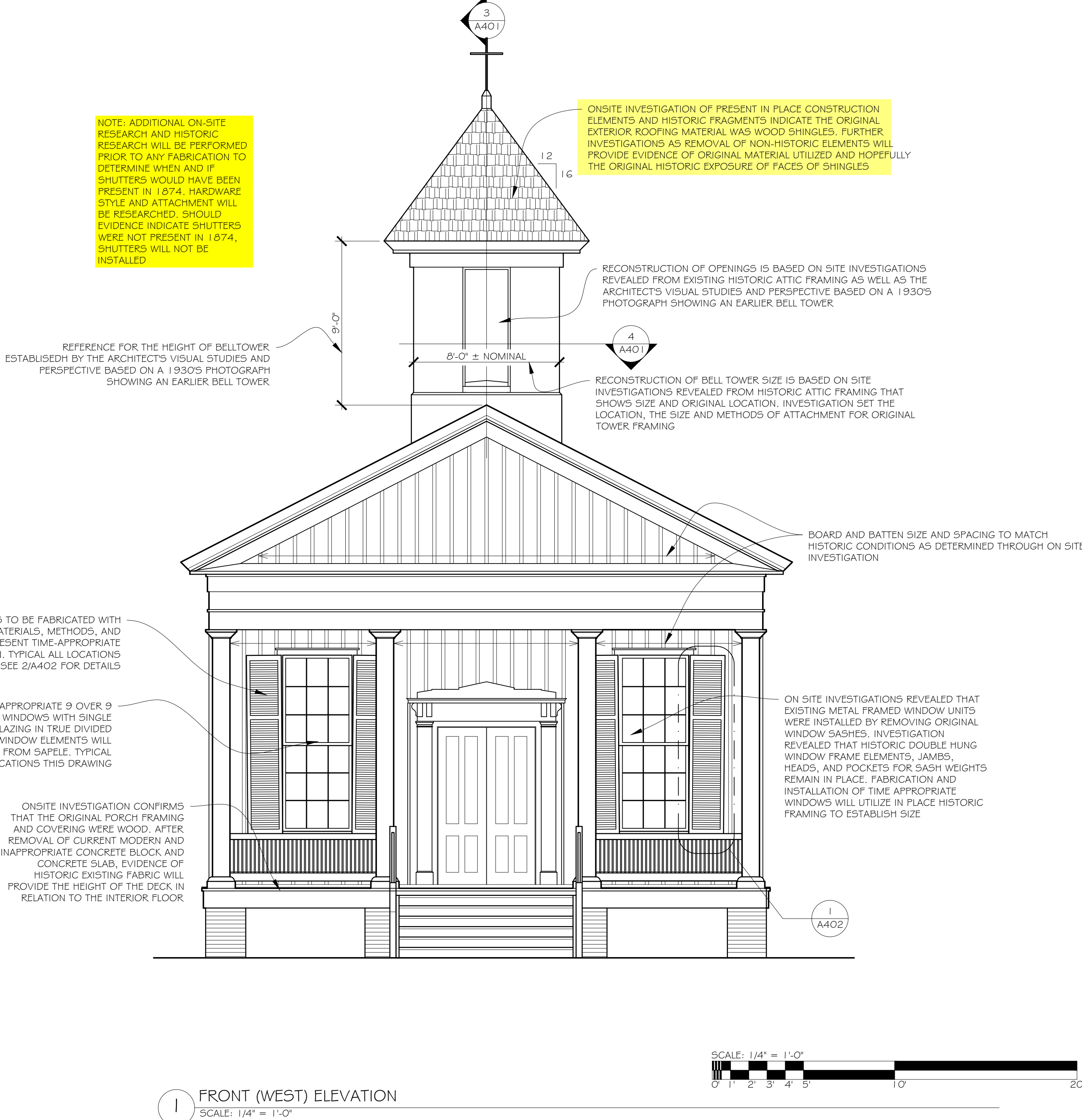
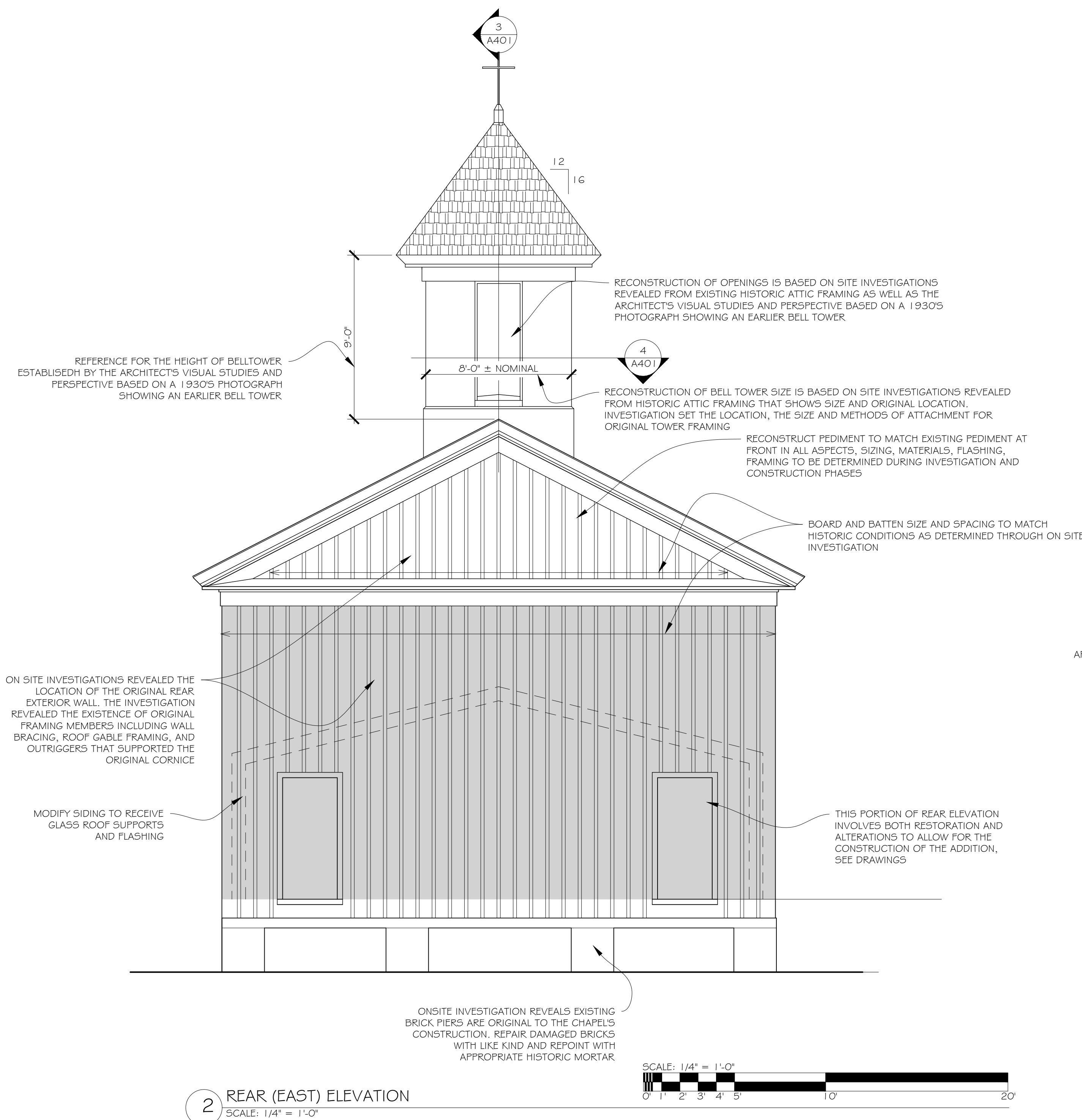

NOTES

- PRELIMINARY INVESTIGATION TO DATE HAS REVEALED A TROVE OF INFORMATION OF THE EXISTING CHAPEL'S CONSTRUCTION METHODS, APPEARANCE, AND MATERIALS USED. ANY AND ALL NEW WORK WILL BE GUIDED AND AS MUCH AS POSSIBLE REPLICATED BY THESE DISCOVERIES
- SELECTIVE DEMOLITION OF INVESTIGATION DURING CONSTRUCTION WILL BE NECESSARY TO DETERMINE IF THERE IS ANY EVIDENCE OF INTERIOR ORIGINAL HISTORIC TRIM
- ANY ORIGINAL SOUND AND USABLE HISTORIC MATERIALS THAT REQUIRE REMOVAL OR REPAIR OF OTHER DAMAGED MATERIAL WILL BE REINSTALLED IN ORIGINAL LOCATION
- ANY ORIGINAL HISTORIC ITEM REQUIRING REPLACEMENT WILL UTILIZE SAME OR LIKE KIND MATERIALS IF POSSIBLE. ANY MATERIALS UTILIZED IN REPAIR WILL BE FABRICATED AND UNDERTAKEN WITH METHODS THAT CAUSE AS LITTLE ALTERATIONS TO ORIGINAL HISTORIC ITEMS THAT REMAIN
- ANY MISSING CHAPEL STRUCTURE THAT IS DISCOVERED TO HAVE EXISTED BUT CURRENTLY MISSING WILL BE FABRICATED AND INSTALLED ONLY AFTER RESEARCH AND DOCUMENTATION TO BE OF THE SAME STYLE, MATERIALS, AND FABRICATION AS THOSE KNOWN TO HAVE EXISTED DURING THE SAME TIME PERIOD. THE SECRETARY OF THE INTERIOR'S STANDARDS AND GUIDELINES FOR ARCHAEOLOGY AND HISTORIC PRESERVATION (LATEST EDITION) WILL BE UTILIZED AND FOLLOWED TO THE EXTENT POSSIBLE
- AS WITH HISTORIC RENOVATION THE DESIGN AND EXECUTION WILL REQUIRED INCORPORATING COMPLIANCE WITH THE CODES AND ORDINANCES UTILIZED BY THE TOWN OF BLUFFTON, SC.

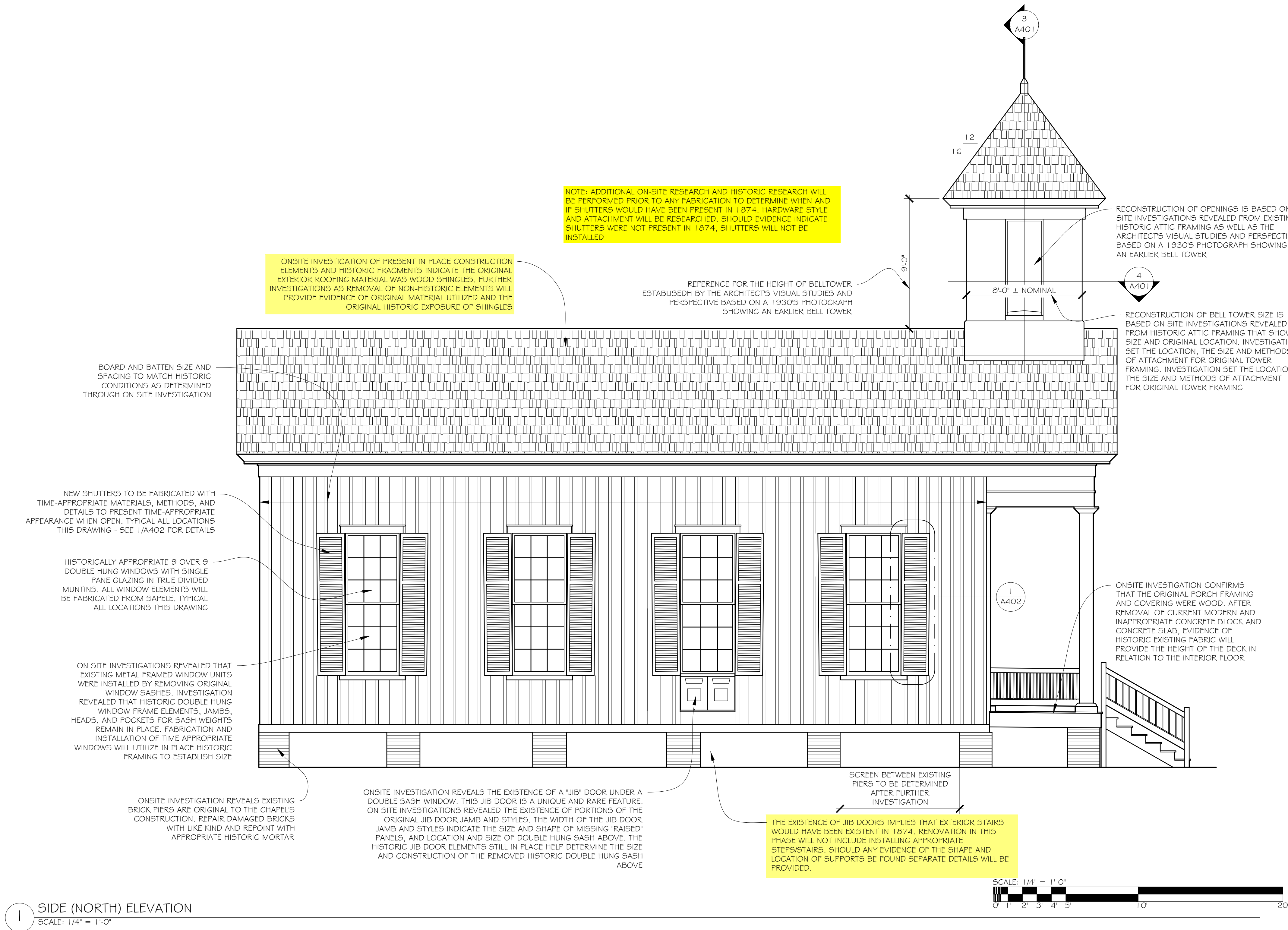

1 SIDE (NORTH) ELEVATION
SCALE: 1/4" = 1'-0"

JAMES O. MCGHEE
ARCHITECTS, P.C.
600 CAROLINE STREET
FREDERICKSBURG, VIRGINIA 22401
Phone 540-371-1091 Fax 540-371-5837

31 JANUARY 2023
DRAWN BY:
JDC

REVISED:
2 MAY 2023

RESTORATION OF HISTORIC CAMPBELL CHAPEL
CAMPBELL CHAPEL AVE
23 BOUNDARY ST
BLUFFTON, SC 29910

00 R 000

RESTORATION
ELEVATIONS

R202

NOTES

- PRELIMINARY INVESTIGATION TO DATE HAS REVEALED A TROVE OF INFORMATION OF THE EXISTING CHAPEL'S CONSTRUCTION METHODS, APPEARANCE, AND MATERIALS USED. ANY AND ALL NEW WORK WILL BE GUIDED AND AS MUCH AS POSSIBLE REPLICATED BY THESE DISCOVERIES
- SELECTIVE DEMOLITION OF INVESTIGATION DURING CONSTRUCTION WILL BE NECESSARY TO DETERMINE IF THERE IS ANY EVIDENCE OF INTERIOR ORIGINAL HISTORIC TRIM
- ANY ORIGINAL SOUND AND USABLE HISTORIC MATERIALS THAT REQUIRE REMOVAL OR REPAIR OF OTHER DAMAGED MATERIAL WILL BE REINSTALLED IN ORIGINAL LOCATION
- ANY ORIGINAL HISTORIC ITEM REQUIRING REPLACEMENT WILL UTILIZE SAME OR LIKE KIND MATERIALS IF POSSIBLE. ANY MATERIALS UTILIZED IN REPAIR WILL BE FABRICATED AND UNDERTAKEN WITH METHODS THAT CAUSE AS LITTLE ALTERATIONS TO ORIGINAL HISTORIC ITEMS THAT REMAIN
- ANY MISSING CHAPEL STRUCTURE THAT IS DISCOVERED TO HAVE EXISTED BUT CURRENTLY MISSING WILL BE FABRICATED AND INSTALLED ONLY AFTER RESEARCH AND DOCUMENTATION TO BE OF THE SAME STYLE, MATERIALS, AND FABRICATION AS THOSE KNOWN TO HAVE EXISTED DURING THE SAME TIME PERIOD. THE SECRETARY OF THE INTERIOR'S STANDARDS AND GUIDELINES FOR ARCHAEOLOGY AND HISTORIC PRESERVATION (LATEST EDITION) WILL BE UTILIZED AND FOLLOWED TO THE EXTENT POSSIBLE
- AS WITH HISTORIC RENOVATION THE DESIGN AND EXECUTION WILL REQUIRED INCORPORATING COMPLIANCE WITH THE CODES AND ORDINANCES UTILIZED BY THE TOWN OF BLUFFTON, SC.

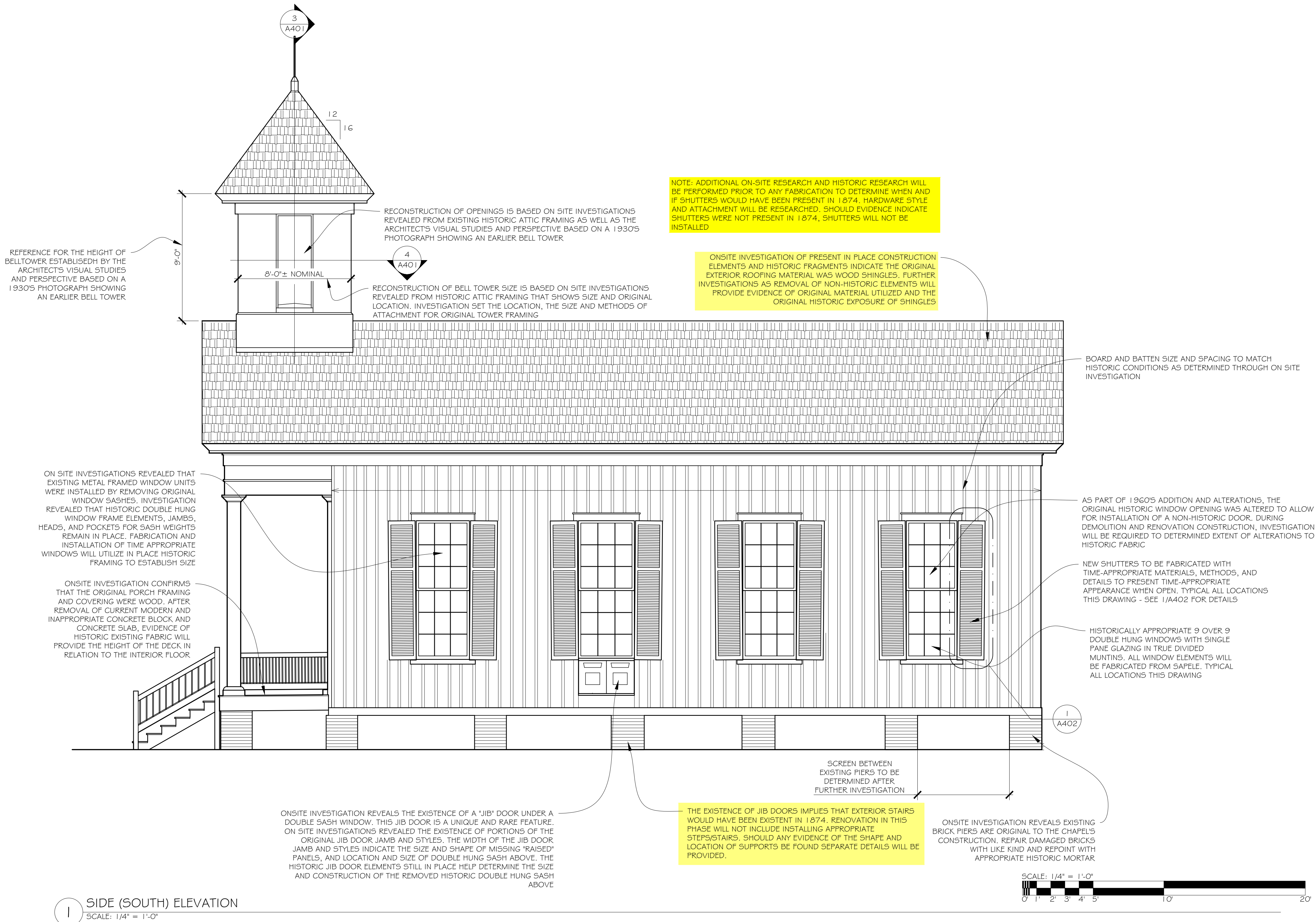

31 JANUARY 2023

DRAWN BY:
JDC

REVISED:
2 MAY 2023

RESTORATION OF HISTORIC CAMPBELL CHAPEL
CAMPBELL CHAPEL AVE
23 BOUNDARY ST
BLUFFTON, SC 29910

00 R 000

RESTORATION
ELEVATIONS

R203

JAMES O. MCGHEE
ARCHITECTS, P.C.
600 CAROLINE STREET
FREDERICKSBURG, VIRGINIA 22401
Phone 540-371-1091 Fax 540-371-5837

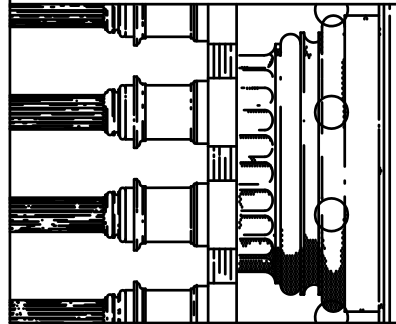

NOTES

- PRELIMINARY INVESTIGATION TO DATE HAS REVEALED A TROVE OF INFORMATION OF THE EXISTING CHAPEL'S CONSTRUCTION METHODS, APPEARANCE, AND MATERIALS USED. ANY AND ALL NEW WORK WILL BE GUIDED AND AS MUCH AS POSSIBLE REPLICATED BY THESE DISCOVERIES
- SELECTIVE DEMOLITION OF INVESTIGATION DURING CONSTRUCTION WILL BE NECESSARY TO DETERMINE IF THERE IS ANY EVIDENCE OF INTERIOR ORIGINAL HISTORIC TRIM
- ANY ORIGINAL SOUND AND USABLE HISTORIC MATERIALS THAT REQUIRE REMOVAL OR REPAIR OF OTHER DAMAGED MATERIAL WILL BE REINSTALLED IN ORIGINAL LOCATION
- ANY ORIGINAL HISTORIC ITEM REQUIRING REPLACEMENT WILL UTILIZE SAME OR LIKE KIND MATERIALS IF POSSIBLE. ANY MATERIALS UTILIZED IN REPAIR WILL BE FABRICATED AND UNDERTAKEN WITH METHODS THAT CAUSE AS LITTLE ALTERATIONS TO ORIGINAL HISTORIC ITEMS THAT REMAIN
- ANY MISSING CHAPEL STRUCTURE THAT IS DISCOVERED TO HAVE EXISTED BUT CURRENTLY MISSING WILL BE FABRICATED AND INSTALLED ONLY AFTER RESEARCH AND DOCUMENTATION TO BE OF THE SAME STYLE, MATERIALS, AND FABRICATION AS THOSE KNOWN TO HAVE EXISTED DURING THE SAME TIME PERIOD. THE SECRETARY OF THE INTERIOR'S STANDARDS AND GUIDELINES FOR ARCHAEOLOGY AND HISTORIC PRESERVATION (LATEST EDITION) WILL BE UTILIZED AND FOLLOWED TO THE EXTENT POSSIBLE
- AS WITH HISTORIC RENOVATION THE DESIGN AND EXECUTION WILL REQUIRED INCORPORATING COMPLIANCE WITH THE CODES AND ORDINANCES UTILIZED BY THE TOWN OF BLUFFTON, SC.

JAMES O. MCGHEE
ARCHITECT S, P. C.
600 CAROLINE STREET
FREDERICKSBURG, VIRGINIA 22401
Phone 540-371-1091 Fax 540-371-5837

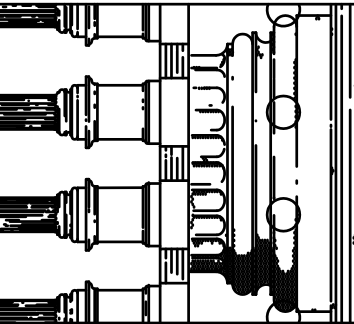

31 JANUARY 2023
DRAWN BY:
JDC

REVISED:
2 MAY 2023

RESTORATION OF HISTORIC CAMPBELL CHAPEL
CAMPBELL CHAPEL AVE
23 BOUNDARY ST
BLUFFTON, SC 29910

00 R 000

RESTORATION
SECTIONS

R301

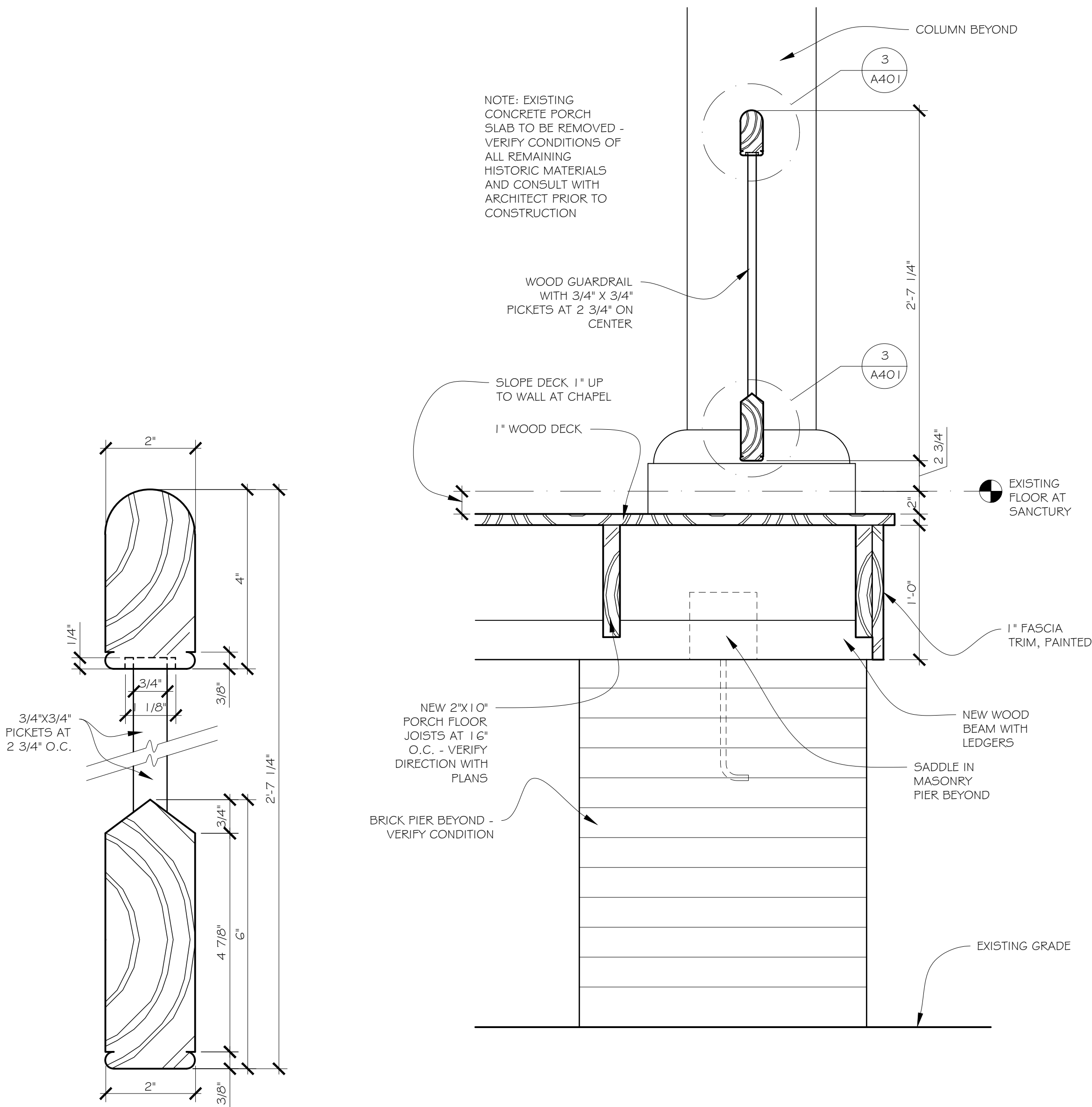

NOTE: EXISTING
CONCRETE PORCH
SLAB TO BE REMOVED -
VERIFY CONDITIONS OF
ALL REMAINING
HISTORIC MATERIALS
AND CONSULT WITH
ARCHITECT PRIOR TO
CONSTRUCTION

WOOD GUARDRAIL
WITH 3/4" X 3/4"
PICKETS AT 2 3/4" ON
CENTER

SLOPE DECK 1" UP
TO WALL AT CHAPEL

1" WOOD DECK

NEW 2"x10"
PORCH FLOOR
JOISTS AT 16"
O.C. - VERIFY
DIRECTION WITH
PLANS

BRICK PIER BEYOND -
VERIFY CONDITION

COLUMN BEYOND

EXISTING FLOOR AT
SANCTUARY

1" FASCIA
TRIM, PAINTED

NEW WOOD
BEAM WITH
LEDGERS

SADDLE IN
MASONRY
PIER BEYOND

EXISTING GRADE

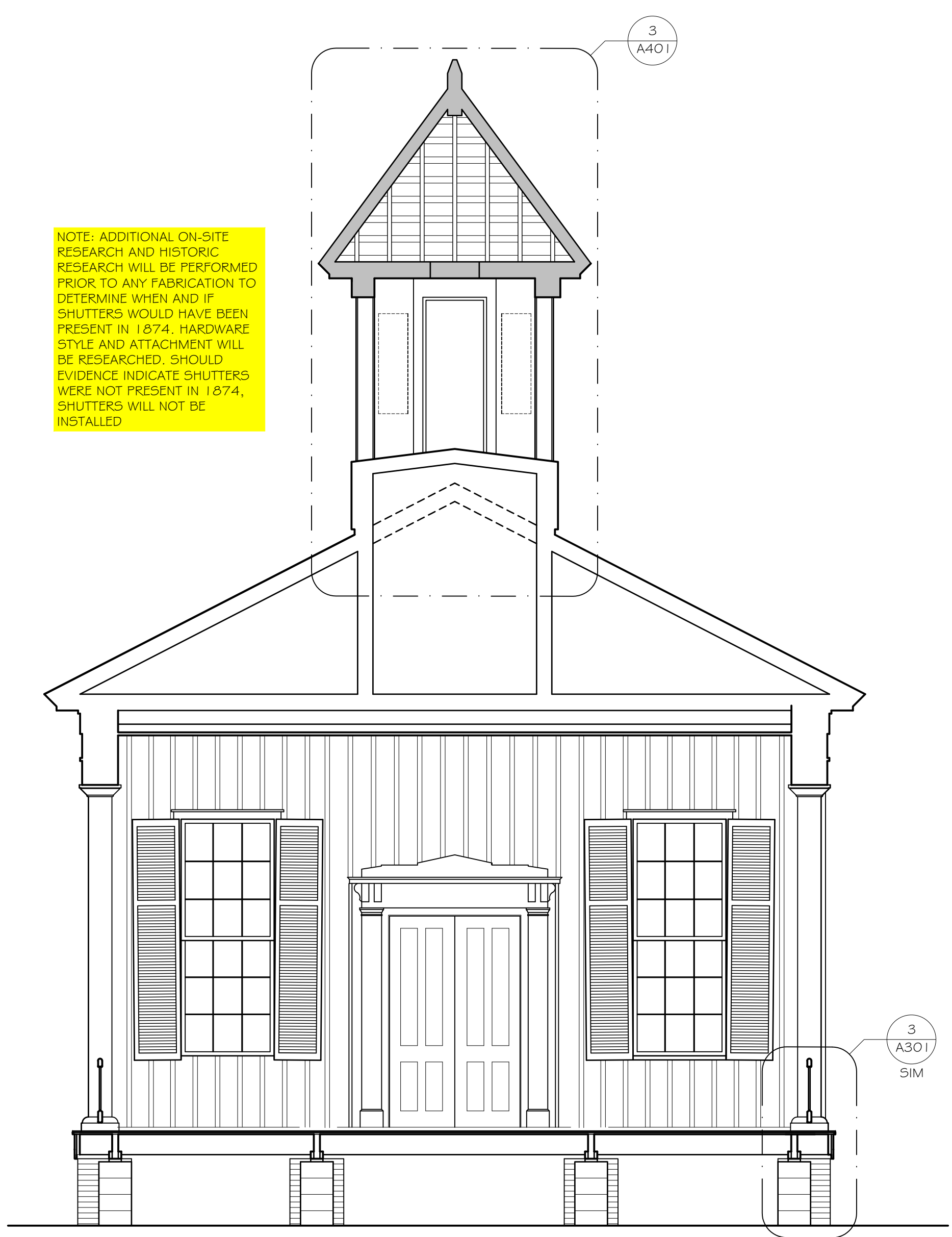
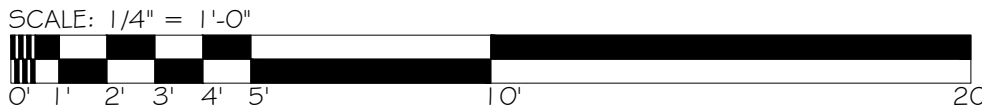
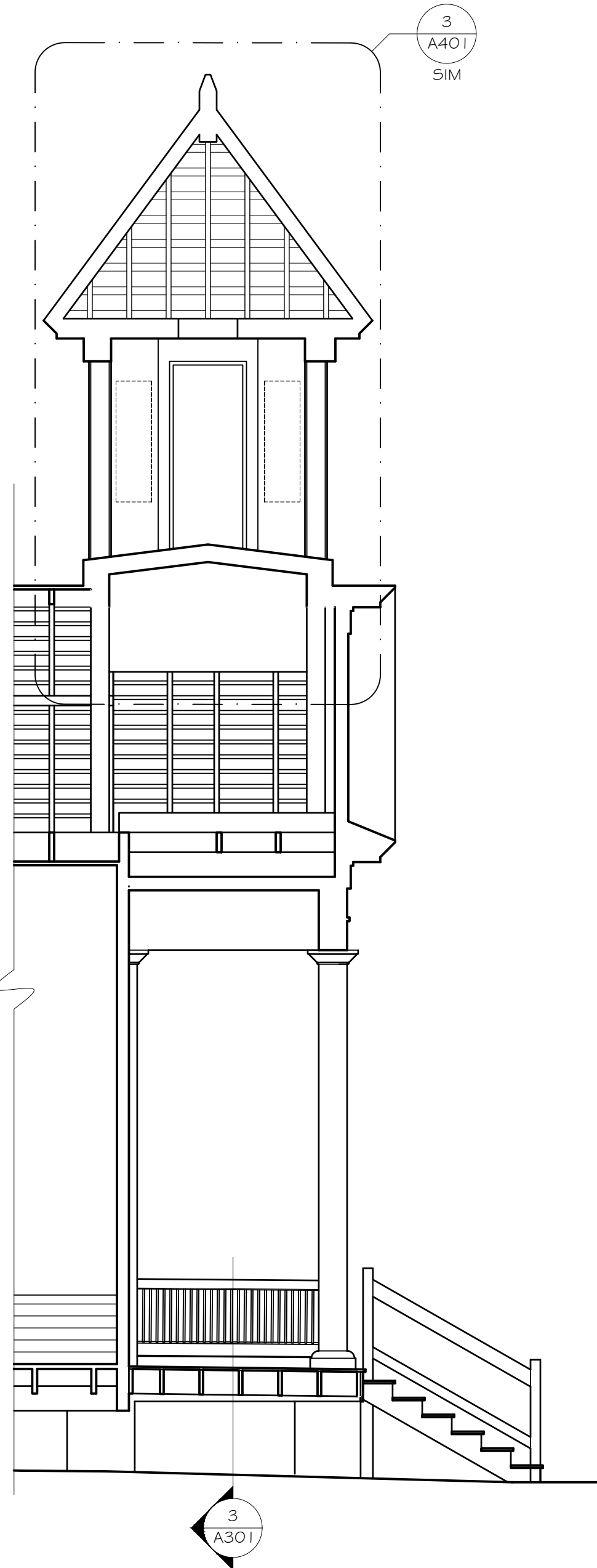

NOTE: ADDITIONAL ON-SITE
RESEARCH AND HISTORIC
RESEARCH WILL BE PERFORMED
PRIOR TO ANY FABRICATION TO
DETERMINE WHEN AND IF
SHUTTERS WOULD HAVE BEEN
PRESENT IN 1874. HARDWARE
STYLE AND ATTACHMENT WILL
BE RESEARCHED. SHOULD
EVIDENCE INDICATE SHUTTERS
WERE NOT PRESENT IN 1874,
SHUTTERS WILL NOT BE
INSTALLED

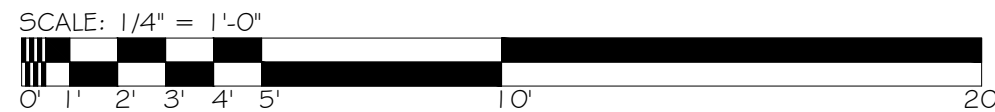

4 RAILING DETAIL
SCALE: 6" = 1'-0"

3 SECTION AT EDGE OF PORCH
SCALE: 1 1/2" = 1'-0"

2 BUILDING SECTION
SCALE: 1/4" = 1'-0"

1 PORCH SECTION
SCALE: 1/4" = 1'-0"

NOTE: ADDITIONAL ON-SITE RESEARCH AND HISTORIC RESEARCH WILL BE PERFORMED PRIOR TO ANY FABRICATION TO DETERMINE WHEN AND IF SHUTTERS WOULD HAVE BEEN PRESENT IN 1874. HARDWARE STYLE AND ATTACHMENT WILL BE RESEARCHED. SHOULD EVIDENCE INDICATE SHUTTERS WERE NOT PRESENT IN 1874, SHUTTERS WILL NOT BE INSTALLED

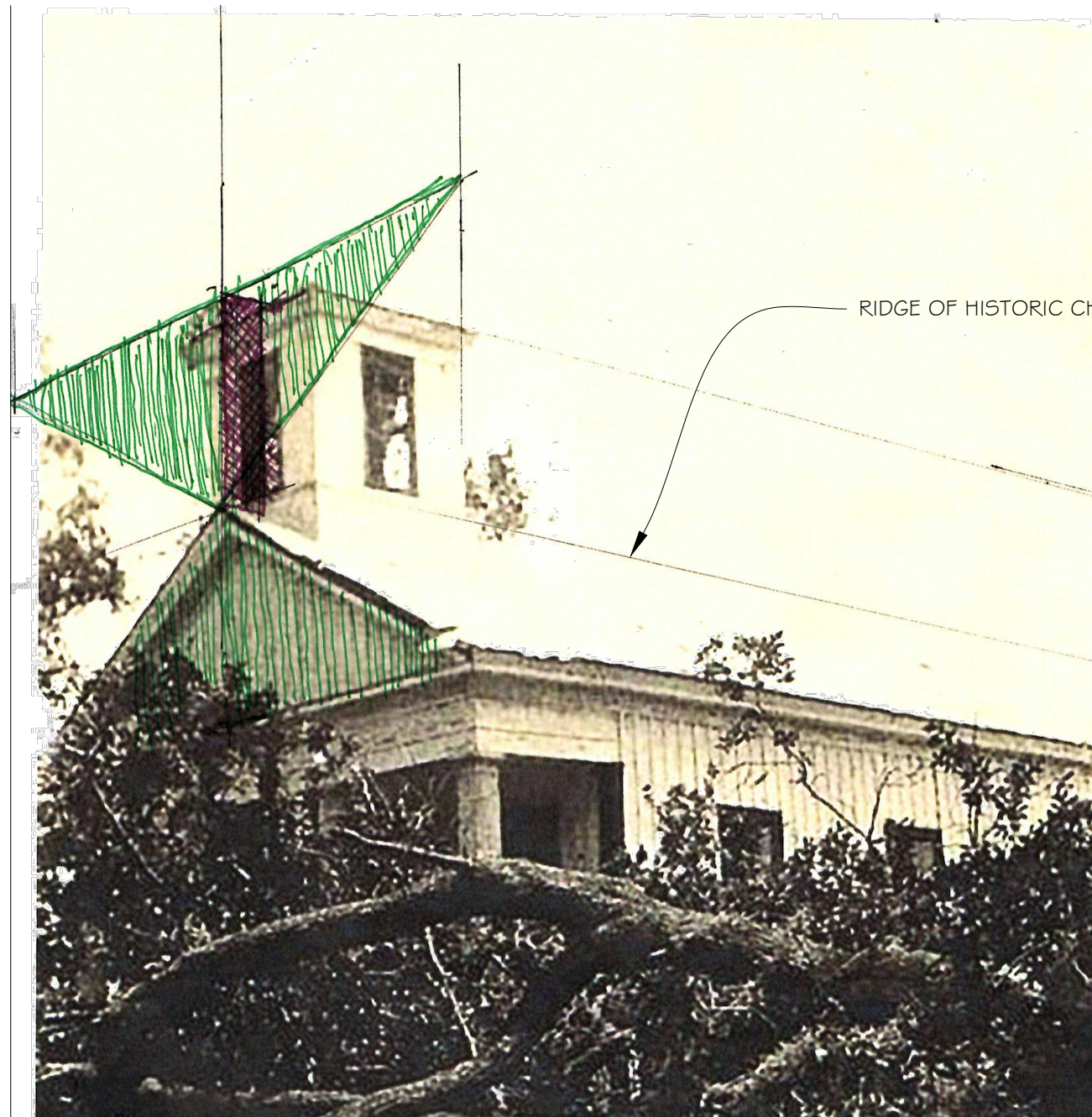

2 HISTORIC PHOTO SHOWING PERSPECTIVE MEASURING METHOD
NOT TO SCALE

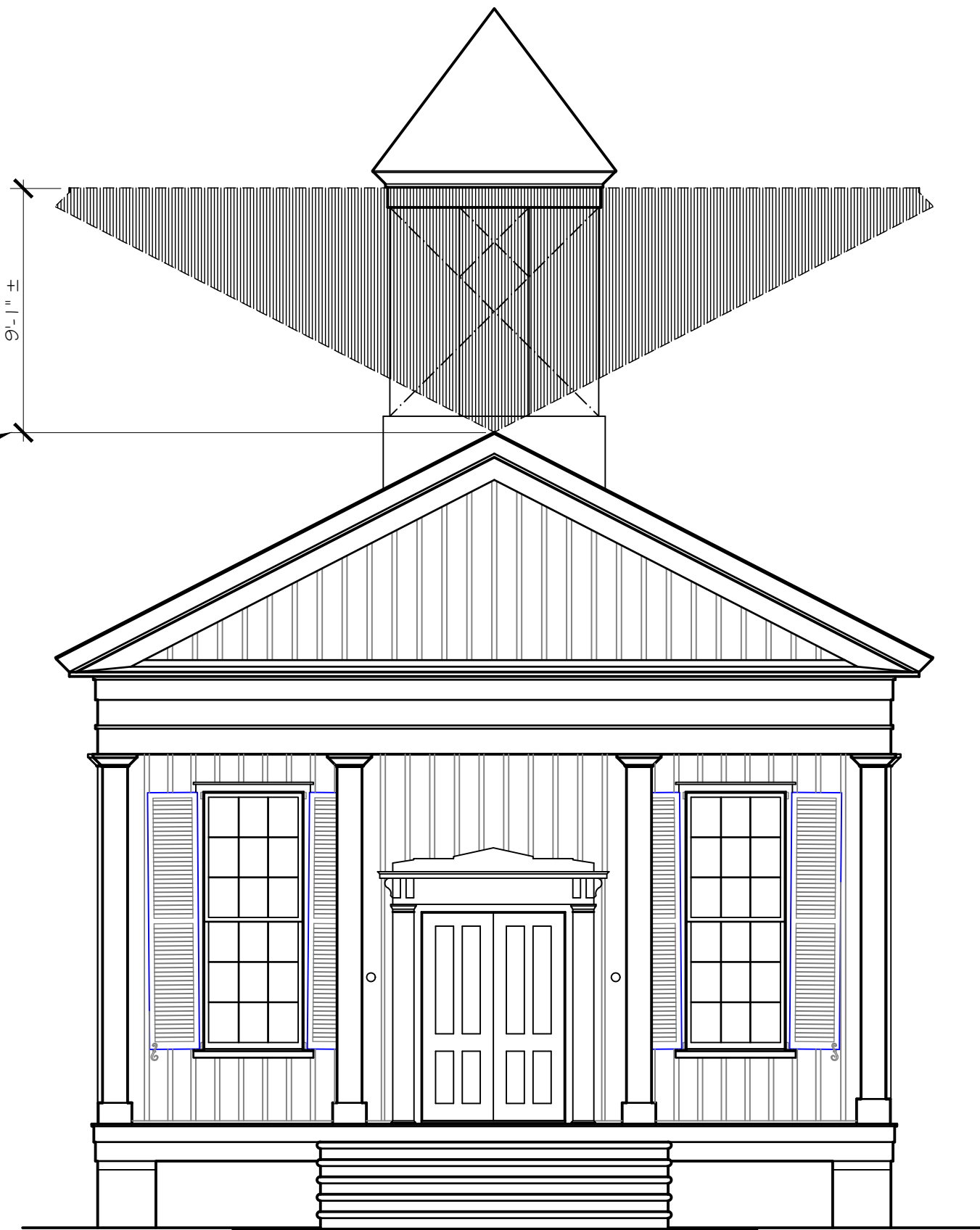

1 ARCHITECT'S VISUAL & PERSPECTIVE STUDY OF CURRENT CHAPEL
TO DETERMINE HEIGHT OF BELL TOWER

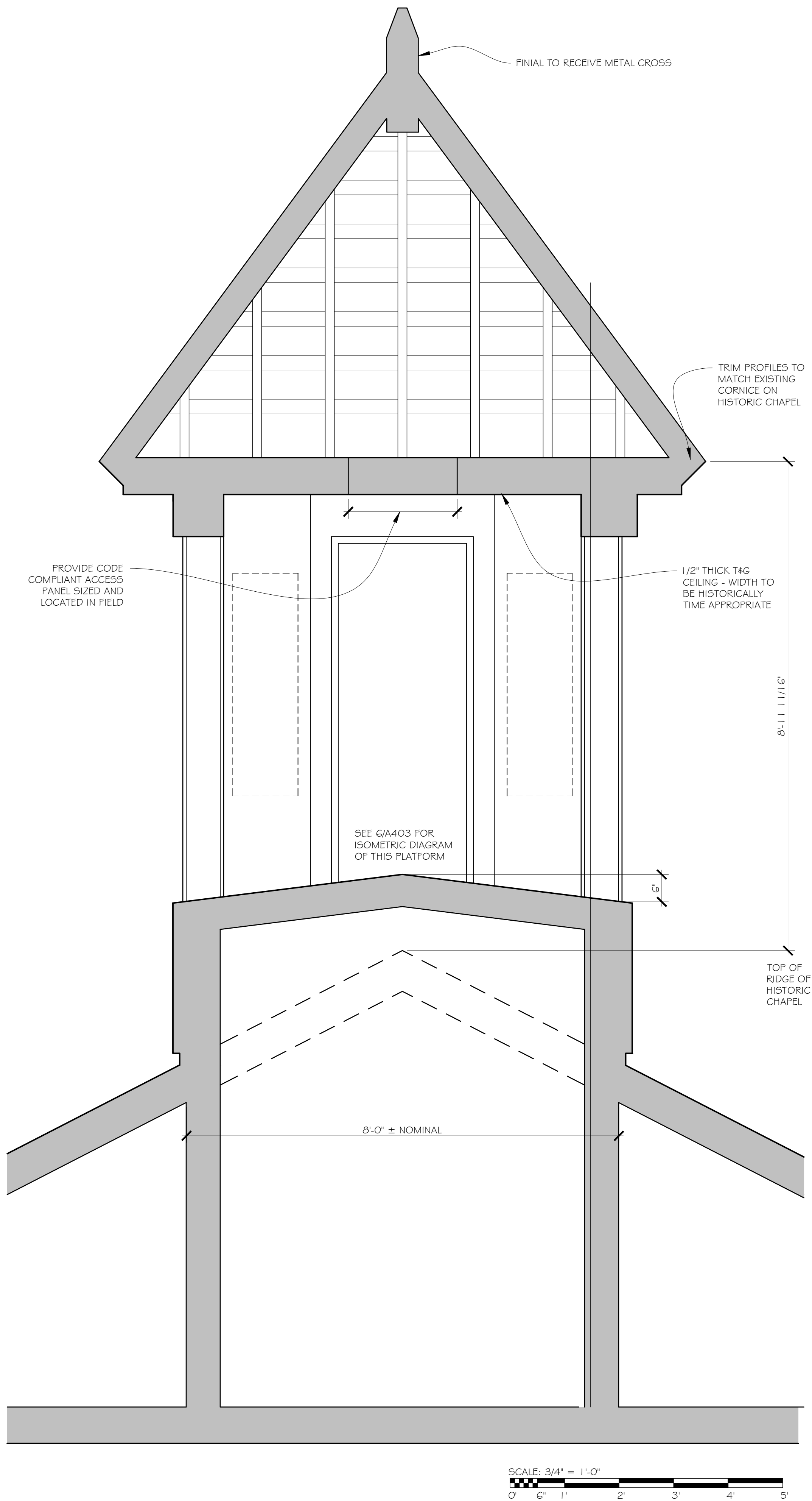

3 SECTION OF RECONSTRUCTED BELL TOWER
SCALE: 3/4" = 1'-0"

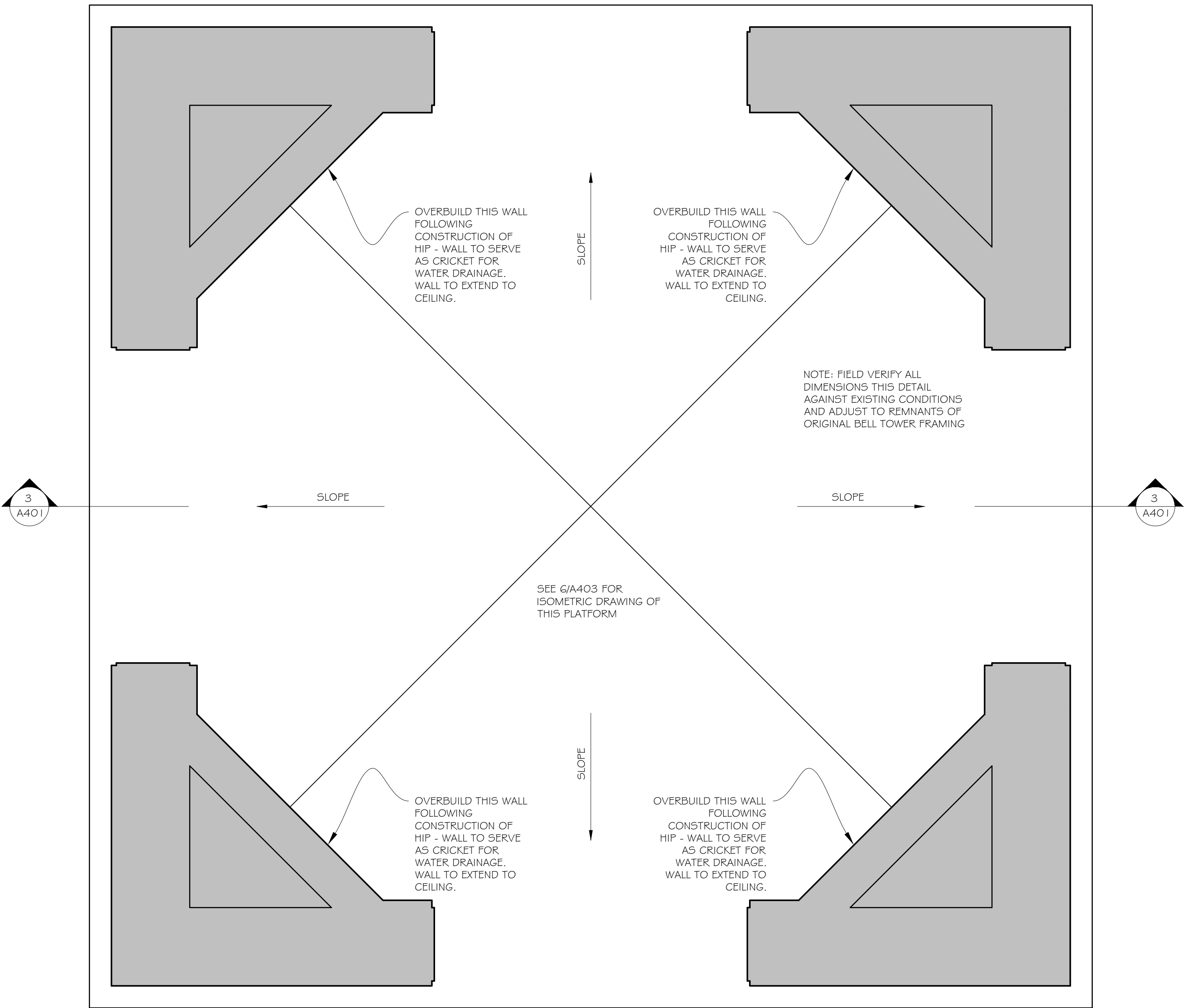

4 PLAN OF RECONSTRUCTED BELL TOWER
SCALE: 1 1/2" = 1'-0"

JAMES O. MCGHEE
ARCHITECTS, P.C.
600 CAROLINE STREET
FREDERICKSBURG, VIRGINIA 22401
Phone 540-371-1091 Fax 540-371-5887

31 JANUARY 2023
DRAWN BY:
JDC

REVISED:
2 MAY 2023

RESTORATION OF HISTORIC CAMPBELL CHAPEL
CAMPBELL CHAPEL AME
23 BOUNDARY ST
BLUFFTON, SC 29910

00 R 000

RESTORATION
INTERIORS

R401

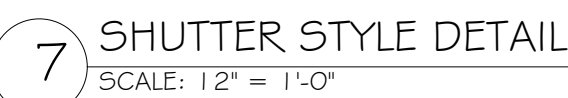

RESTORATION OF HISTORIC CAMPBELL CHAPEL
CAMPBELL CHAPEL AVE
23 BOUNDARY ST
BLUFFTON, SC 29910

RESTORATION
INTERIORS

R402

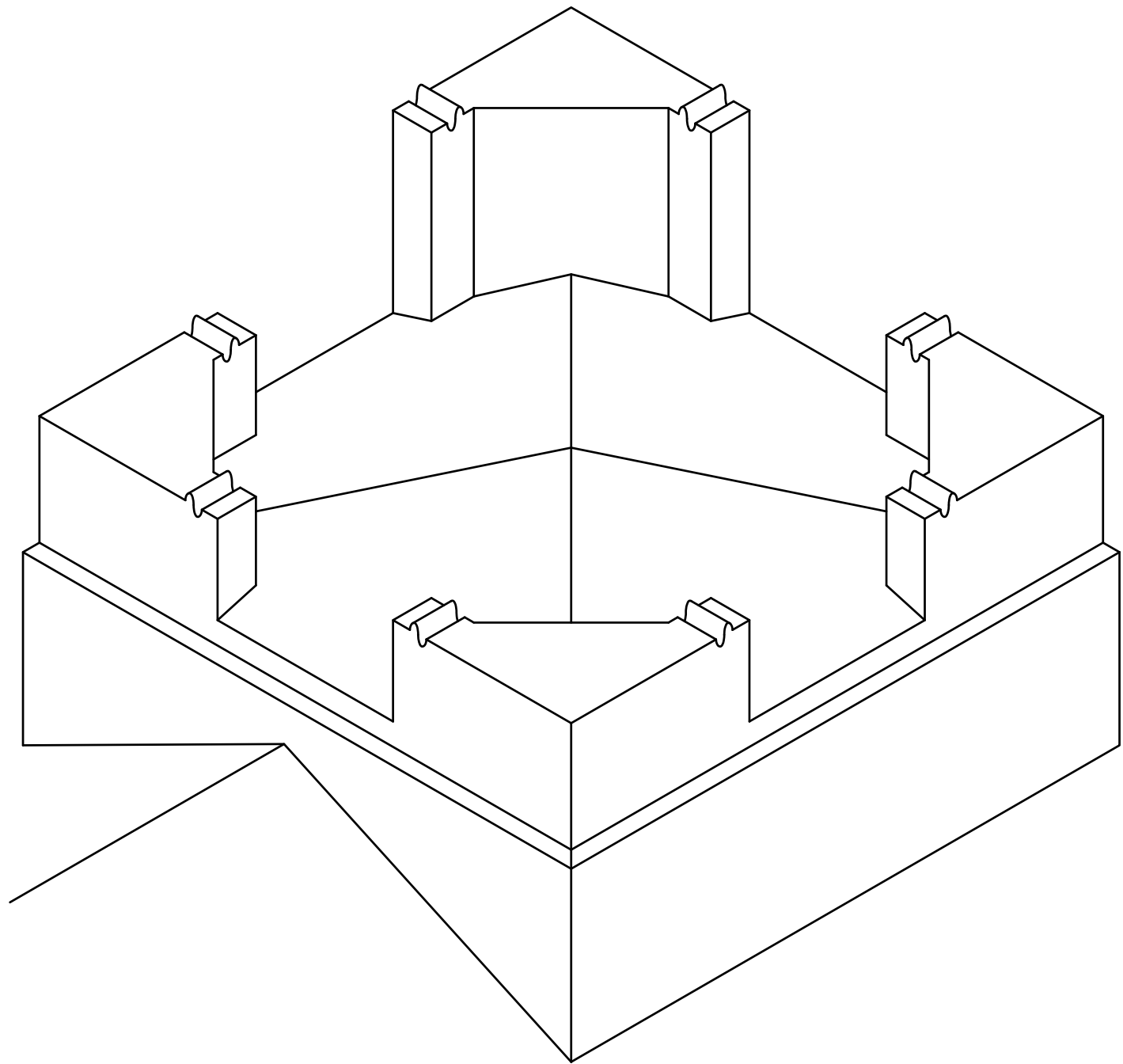

6 BELL TOWER ISOMETRIC
NOT TO SCALE

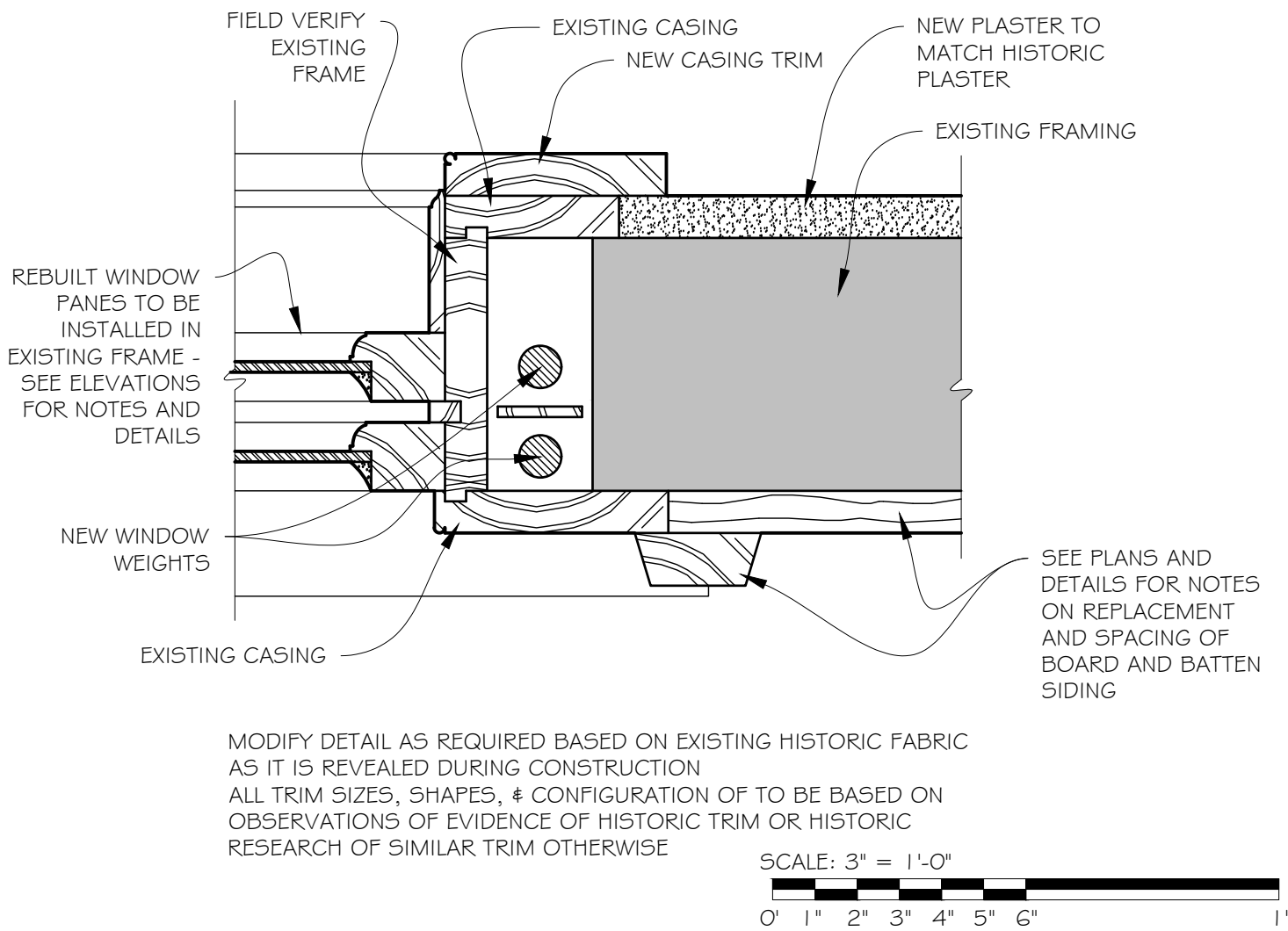

4 JIB DOOR JAMB AT WINDOW
SCALE: 3" = 1'-0"

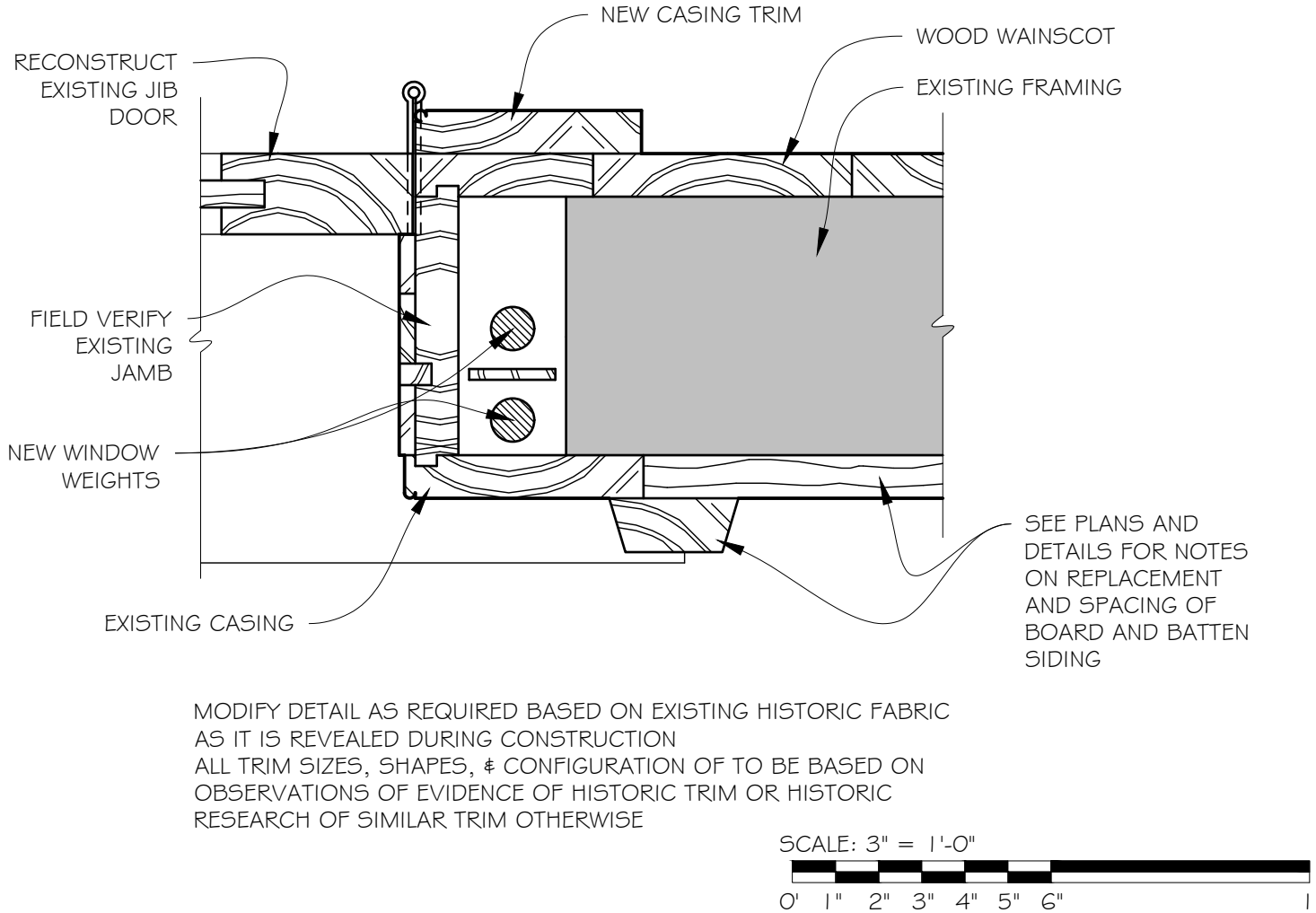

5 JIB DOOR JAMB AT DOOR
SCALE: 3" = 1'-0"

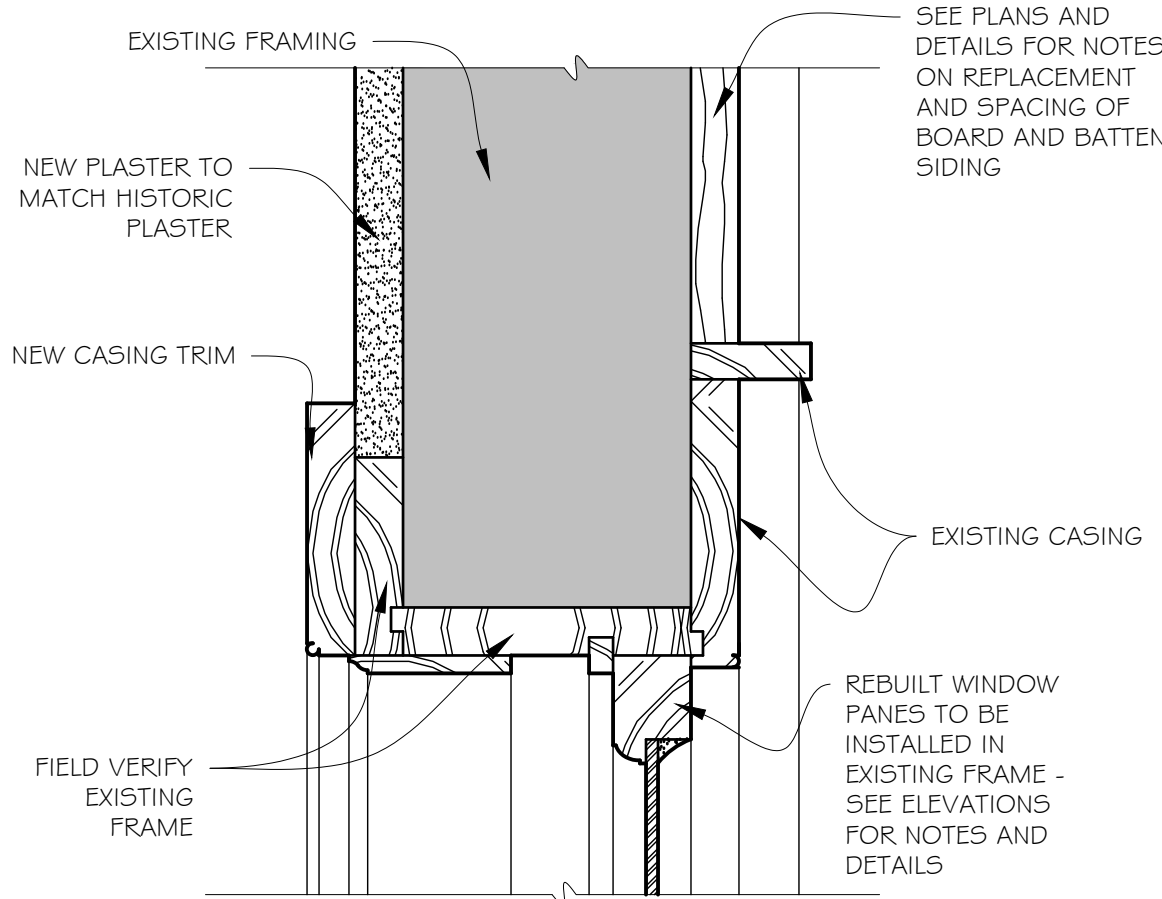

MODIFY DETAIL AS REQUIRED BASED ON EXISTING HISTORIC FABRIC AS IT IS REVEALED DURING CONSTRUCTION. ALL TRIM SIZES, SHAPES, & CONFIGURATION OF TO BE BASED ON OBSERVATIONS OF EVIDENCE OF HISTORIC TRIM OR HISTORIC RESEARCH OF SIMILAR TRIM OTHERWISE.

1 JIB DOOR HEAD
SCALE: 3" = 1'-0"

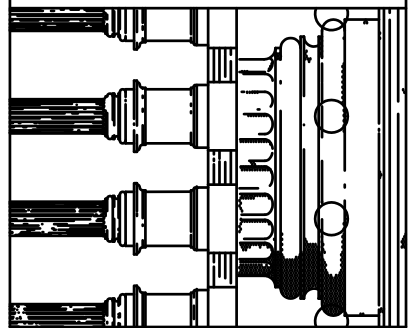

31 JANUARY 2023
DRAWN BY:
JDC

RESTORATION OF HISTORIC CAMPBELL CHAPEL
CAMPBELL CHAPEL AVE
23 BOUNDARY ST
BLUFFTON, SC 29910

00 R 000

RESTORATION JIB
DOOR DETAILS

R403

JAMES O. MCGHEE
ARCHITECTS, P.C.
600 CAROLINE STREET
FREDERICKSBURG, VIRGINIA 22401
Phone 540-371-1091 Fax 540-371-5837

NOTES

- PRELIMINARY INVESTIGATION TO DATE HAS REVEALED A TROVE OF INFORMATION OF THE EXISTING CHAPEL'S CONSTRUCTION METHODS, APPEARANCE, AND MATERIALS USED. ANY AND ALL NEW WORK WILL BE GUIDED AND AS MUCH AS POSSIBLE REPLICATED BY THESE DISCOVERIES
- SELECTIVE DEMOLITION OF INVESTIGATION DURING CONSTRUCTION WILL BE NECESSARY TO DETERMINE IF THERE IS ANY EVIDENCE OF INTERIOR ORIGINAL HISTORIC TRIM
- ANY ORIGINAL SOUND AND USABLE HISTORIC MATERIALS THAT REQUIRE REMOVAL OR REPAIR OF OTHER DAMAGED MATERIAL WILL BE REINSTALLED IN ORIGINAL LOCATION
- ANY ORIGINAL HISTORIC ITEM REQUIRING REPLACEMENT WILL UTILIZE SAME OR LIKE KIND MATERIALS IF POSSIBLE. ANY MATERIALS UTILIZED IN REPAIR WILL BE FABRICATED AND UNDERTAKEN WITH METHODS THAT CAUSE AS LITTLE ALTERATIONS TO ORIGINAL HISTORIC ITEMS THAT REMAIN
- ANY MISSING CHAPEL STRUCTURE THAT IS DISCOVERED TO HAVE EXISTED BUT CURRENTLY MISSING WILL BE FABRICATED AND INSTALLED ONLY AFTER RESEARCH AND DOCUMENTATION TO BE OF THE SAME STYLE, MATERIALS, AND FABRICATION AS THOSE KNOWN TO HAVE EXISTED DURING THE SAME TIME PERIOD. THE SECRETARY OF THE INTERIOR'S STANDARDS AND GUIDELINES FOR ARCHAEOLOGY AND HISTORIC PRESERVATION (LATEST EDITION) WILL BE UTILIZED AND FOLLOWED TO THE EXTENT POSSIBLE
- AS WITH HISTORIC RENOVATION THE DESIGN AND EXECUTION WILL REQUIRED INCORPORATING COMPLIANCE WITH THE CODES AND ORDINANCES UTILIZED BY THE TOWN OF BLUFFTON, SC.

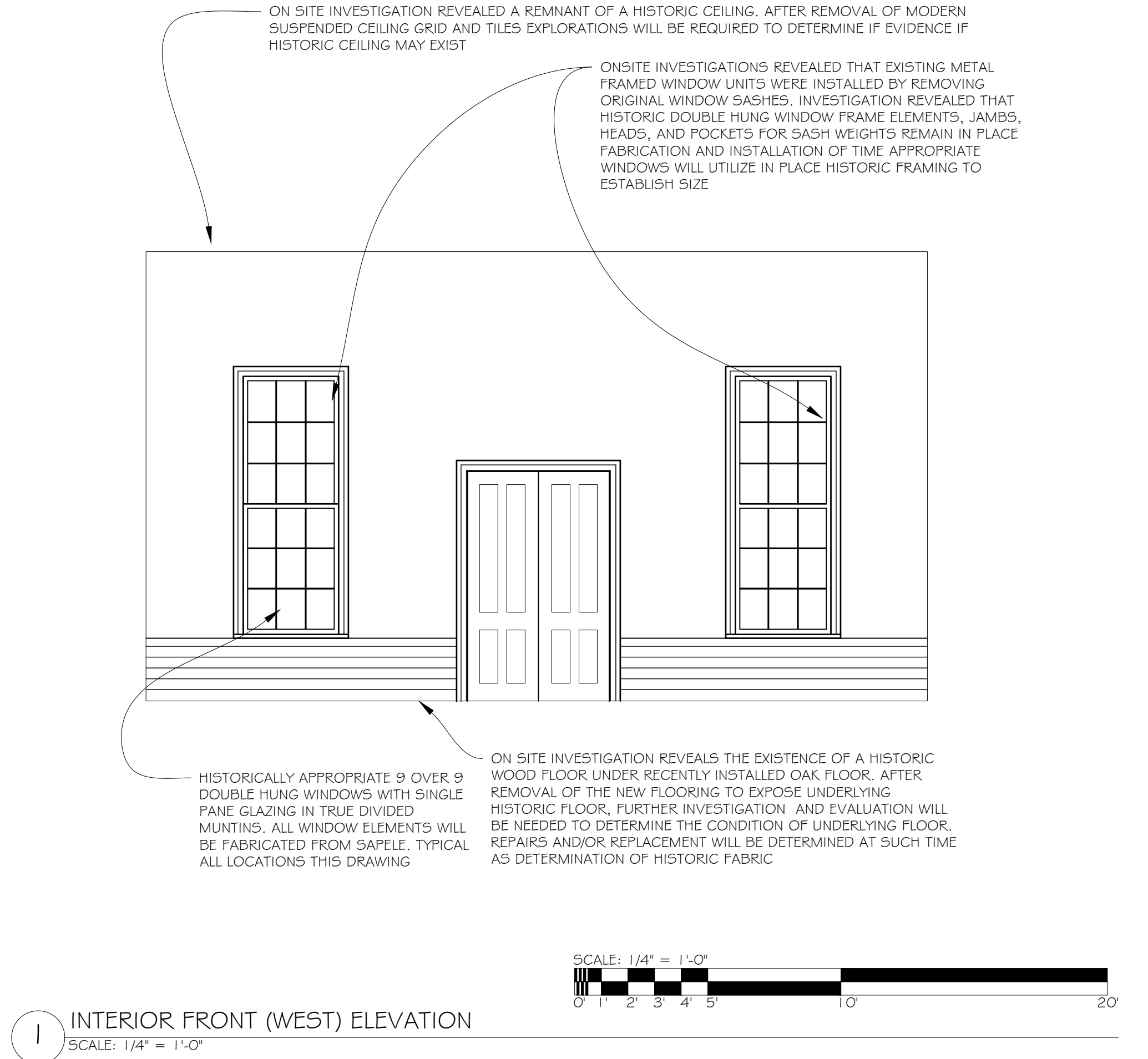
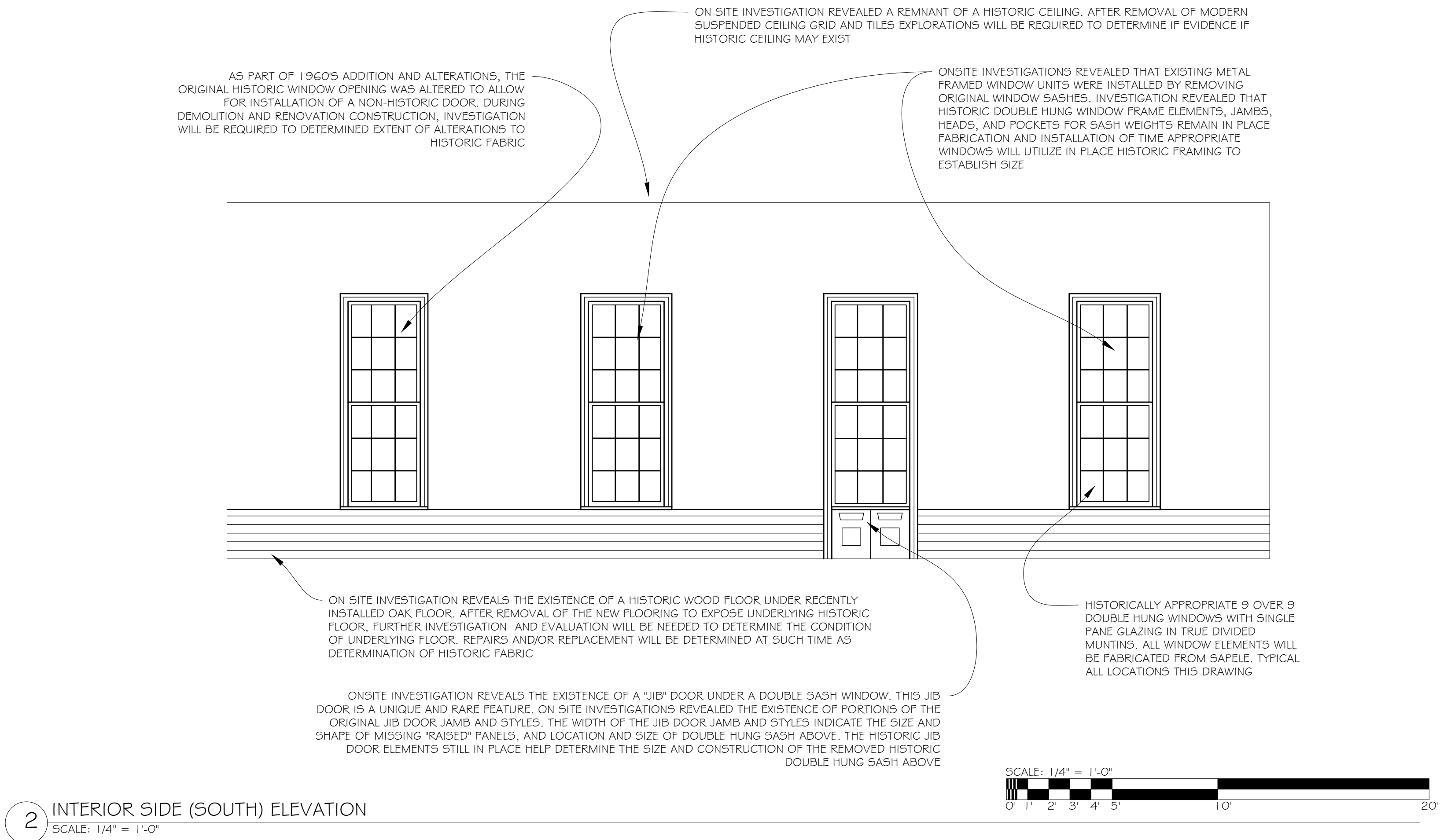
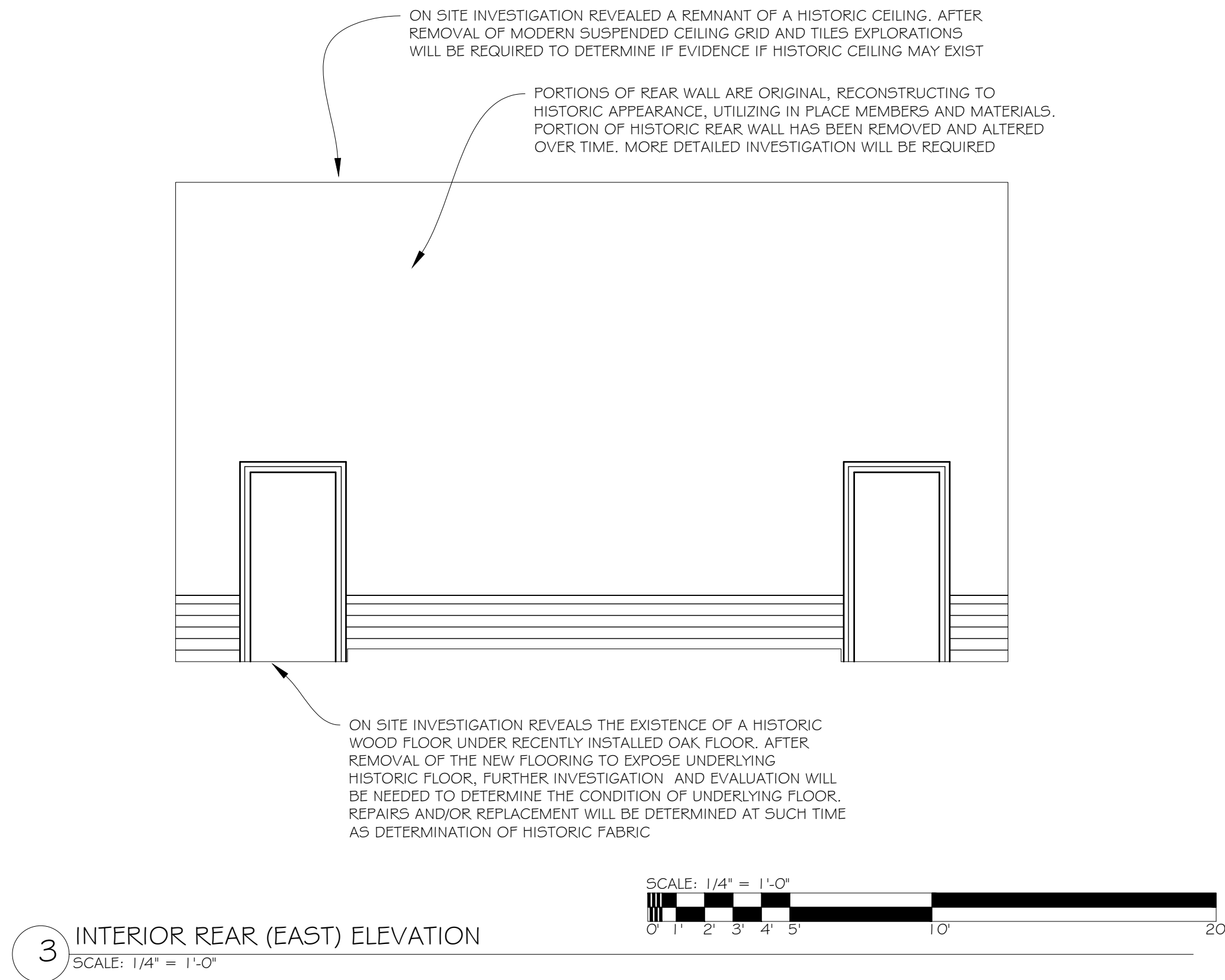
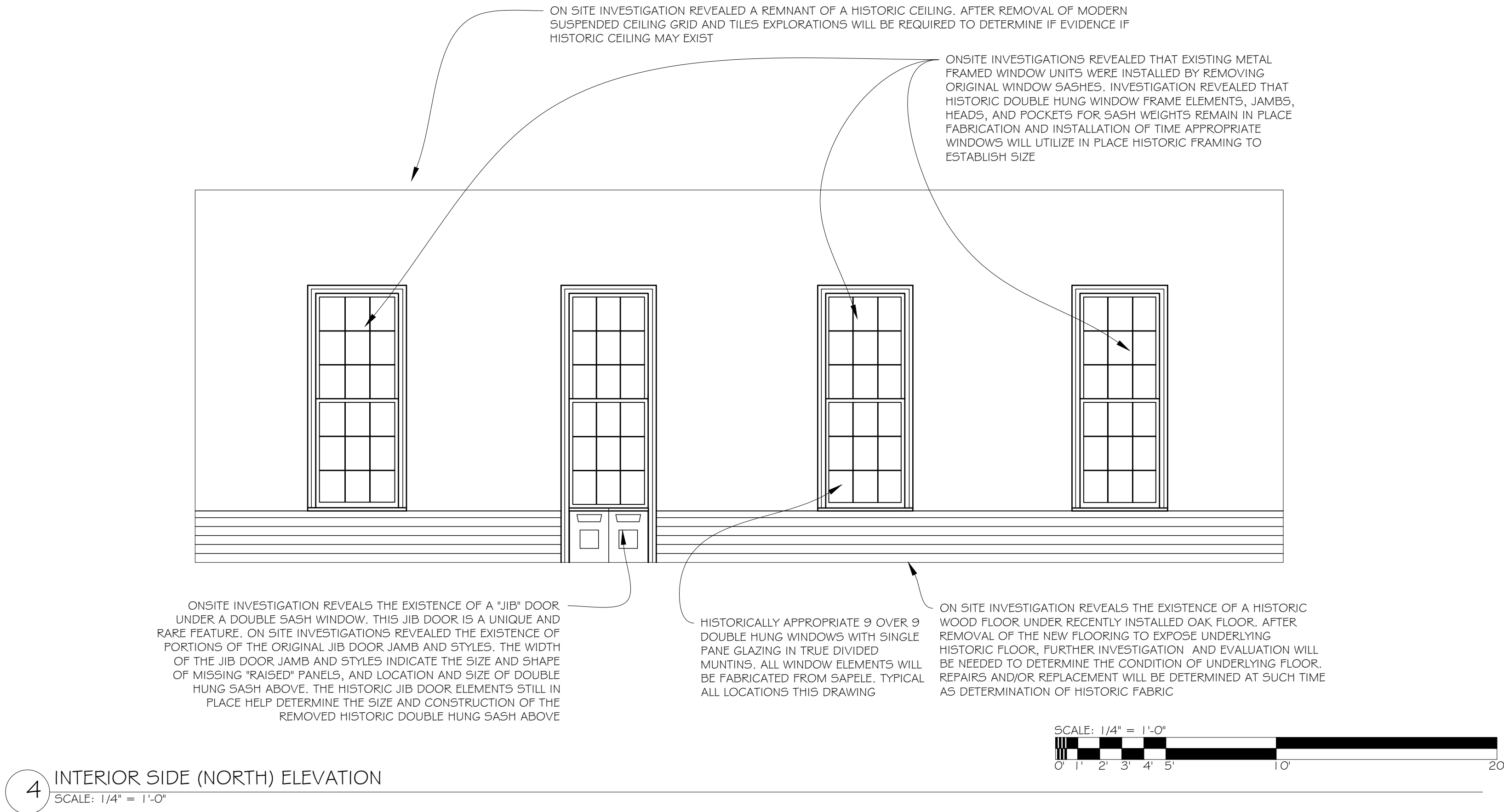

JAMES O. MCGHEE
ARCHITECTS, P.C.
600 CAROLINE STREET
FREDERICKSBURG, VIRGINIA 22401
Phone 540-371-1091 Fax 540-371-5837

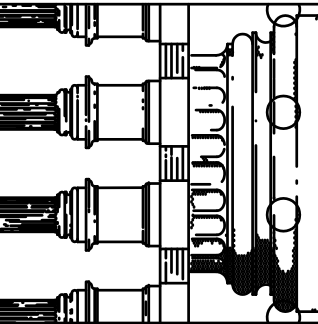

31 JANUARY 2023
DRAWN BY:
JDC

RESTORATION OF HISTORIC CAMPBELL CHAPEL
CAMPBELL CHAPEL AVE
23 BOUNDARY ST
BLUFFTON, SC 29910

00 R 000

RESTORATION
DETAILS

R501

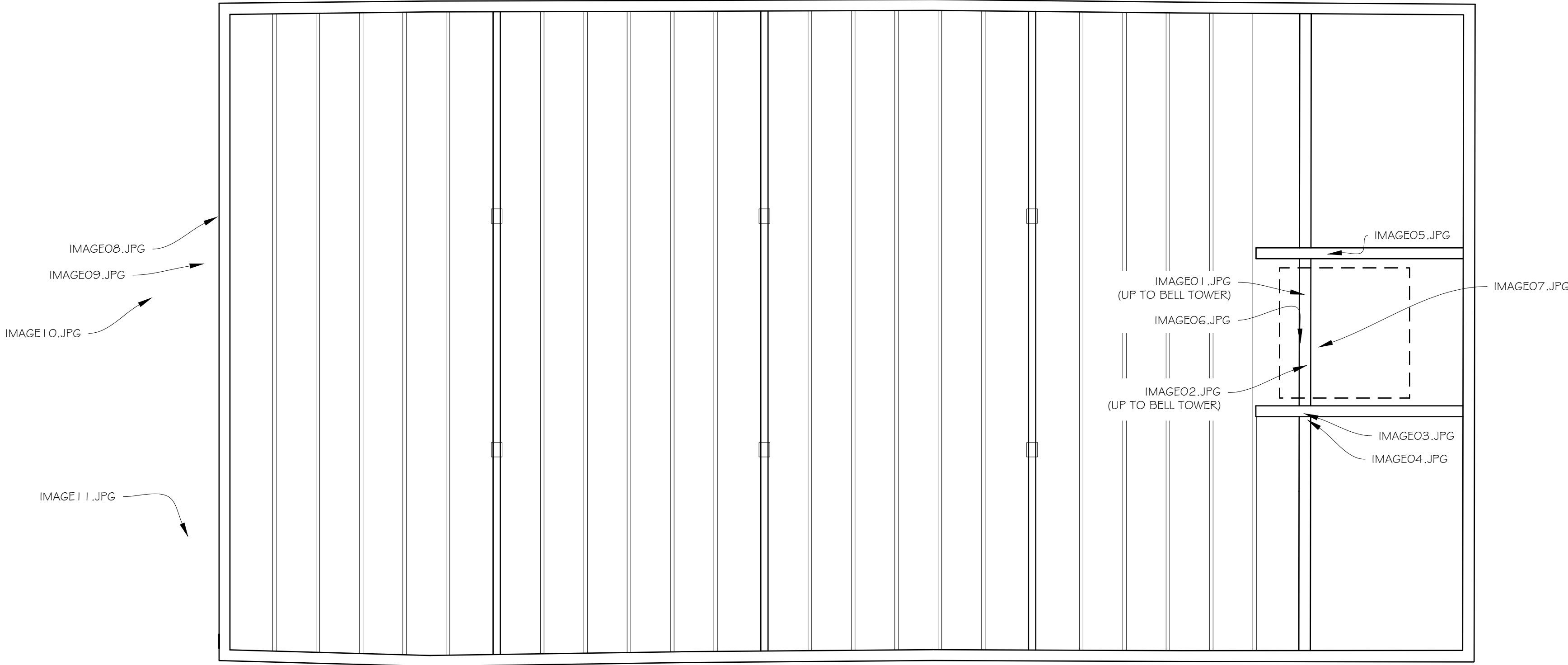

2 PHOTO KEY PLAN - ATTIC LEVEL
SCALE: 1/4" = 1'-0"

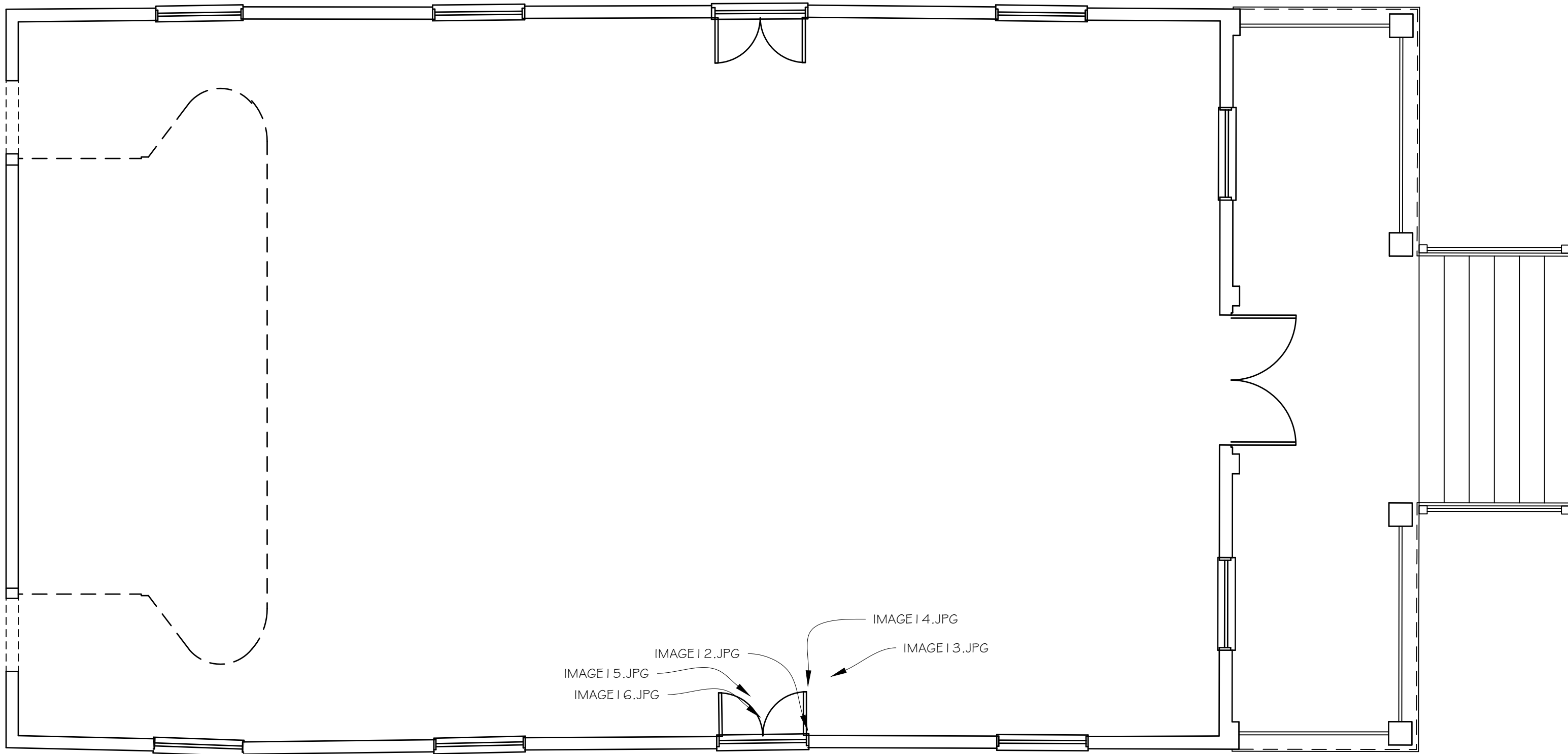

1 PHOTO KEY PLAN - FLOOR LEVEL
SCALE: 1/4" = 1'-0"

JAMES O. MCGHEE
ARCHITECTS, P. C.
600 CAROLINE STREET
FREDERICKSBURG, VIRGINIA 22401
Phone 540-371-1091 Fax 540-371-5837

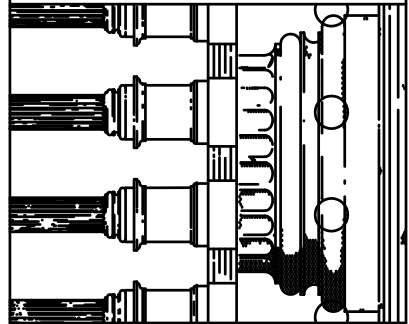

31 JANUARY 2023
DRAWN BY:
JDC

RESTORATION OF HISTORIC CAMPBELL CHAPEL
CAMPBELL CHAPEL AME
23 BOUNDARY ST
BLUFFTON, SC 29910

00 R 000

RESTORATION
PHOTO KEY PLAN

RP100



IMAGE 01.JPG



IMAGE 02.JPG



IMAGE 03.JPG



IMAGE 04.JPG



IMAGE 05.JPG



IMAGE 06.JPG



IMAGE 07.JPG



IMAGE 08.JPG



IMAGE 09.JPG



IMAGE 10.JPG



IMAGE 11.JPG



IMAGE 12.JPG



IMAGE 13.JPG



IMAGE 14.JPG

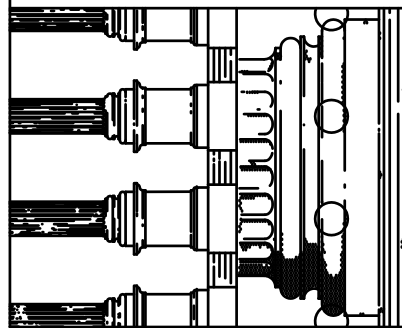

IMAGE 15.JPG



IMAGE 16.JPG

JAMES O. MCGHEE
ARCHITECT S, P. C.
600 CAROLINE STREET
FREDERICKSBURG, VIRGINIA 22401
Phone 540-371-1091 Fax 540-371-5837



31 JANUARY 2023
DRAWN BY:
JDC

RESTORATION OF HISTORIC CAMPBELL CHAPEL
CAMPBELL CHAPEL AME
23 BOUNDARY ST
BLUFFTON, SC 29910

00 R 000

RESTORATION
PHOTOS

RP101

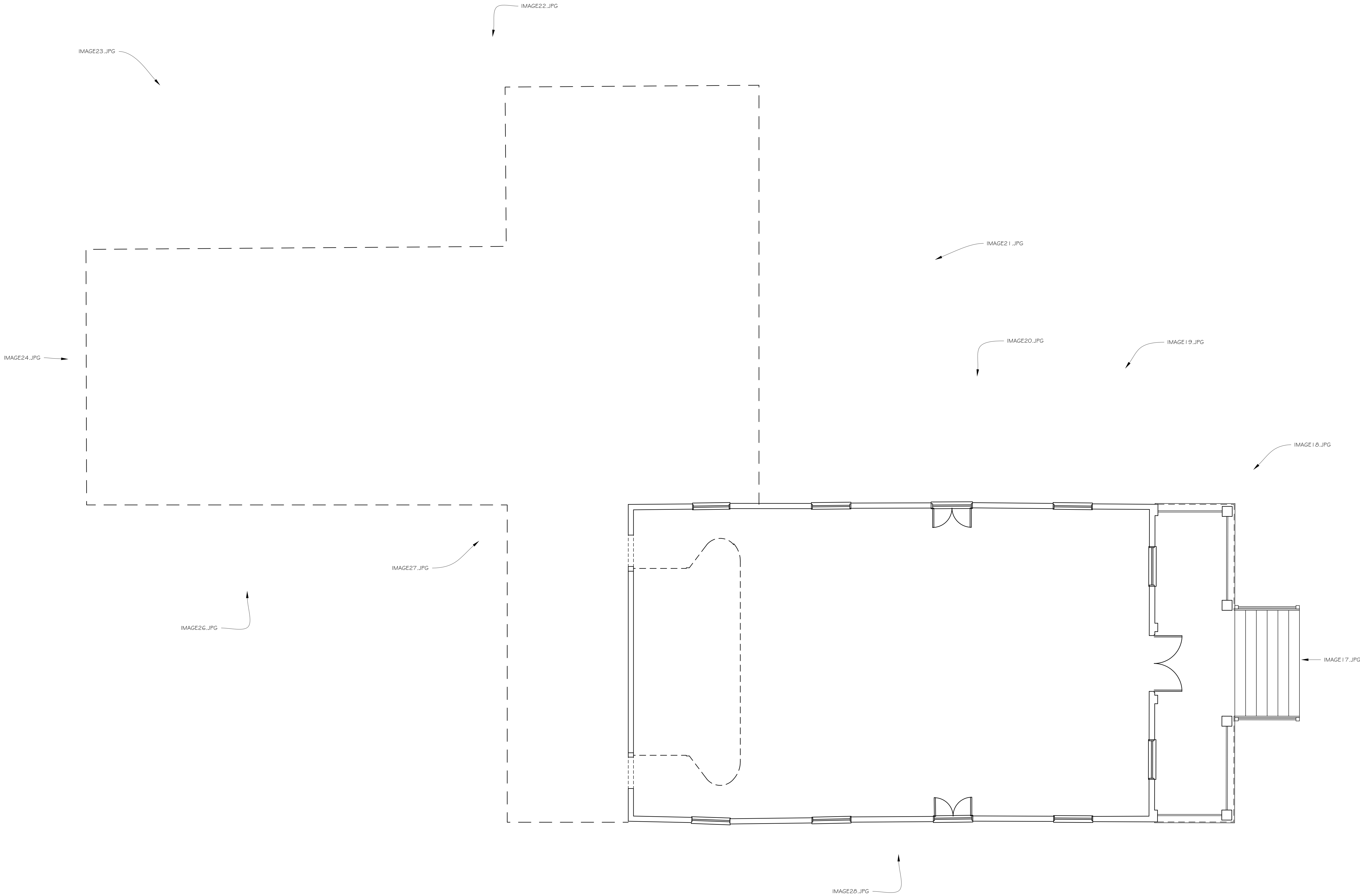

1 PHOTO KEY PLAN - EXTERIOR
SCALE: 1/4" = 1'-0"

JAMES O. MCGHEE
ARCHITECTS, P. C.
600 CAROLINE STREET
FREDERICKSBURG, VIRGINIA 22401
Phone 540-371-1091 Fax 540-371-5837

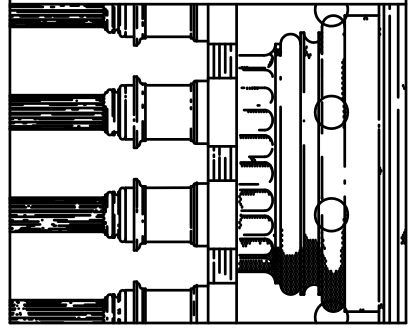

31 JANUARY 2023
DRAWN BY:
JDC

RESTORATION OF HISTORIC CAMPBELL CHAPEL
CAMPBELL CHAPEL AVE
23 BOUNDARY ST
BLUFFTON, SC 29910

00 R 000

RESTORATION
PHOTO KEY PLAN

RP102



IMAGE 17.JPG



IMAGE 18.JPG



IMAGE 19.JPG



IMAGE 20.JPG



IMAGE 21.JPG



IMAGE 22.JPG



IMAGE 23.JPG



IMAGE 24.jpg



IMAGE 25.jpg



IMAGE 26.JPG

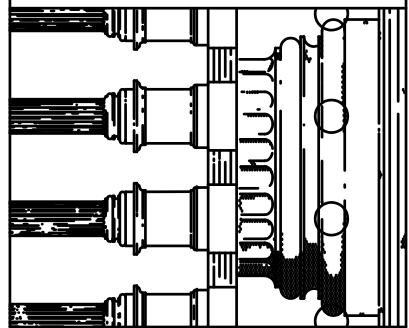

IMAGE 27.JPG



IMAGE 28.PNG

JAMES O. MCGHEE
ARCHITECTS, P.C.
600 CAROLINE STREET
FREDERICKSBURG, VIRGINIA 22401
Phone 540-371-1091 Fax 540-371-5837



31 JANUARY 2023
DRAWN BY:
JDC

RESTORATION OF HISTORIC CAMPBELL CHAPEL
CAMPBELL CHAPEL AVE
23 BOUNDARY ST
BLUFFTON, SC 29910

00 R 000

EXTERIOR
PHOTOS

RP103