SoLoCo Stormwater Regulations and Design Manual Review (7)

Fiscal Year 25-FY26 Strategic Plan

Pertinent Staff: Beth Lewis (BL), Bill Baugher (BB), Dan Rybak (DR), Andrea Monnington(AM), Kim Wachob-Jones (KWJ), Charlotte Moore (CM), Kevin Izard (KI), Craig Kanalz (CK), Felicia Rath (FR), & Ryan Coleman (RC)
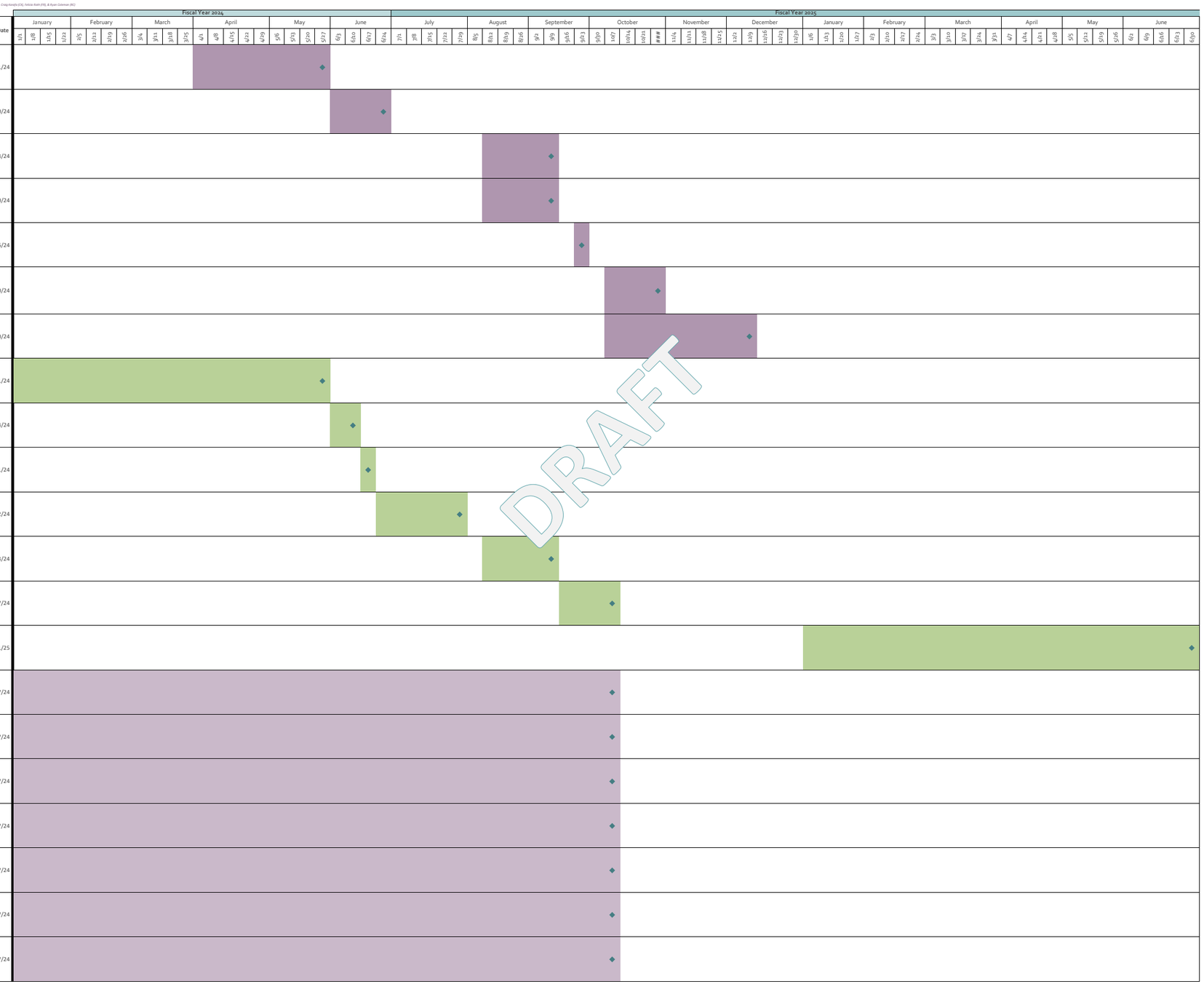
	ACTIVITY	Assigned To:	Progress	Start Date	End Date
Element 1 – Committees/Council/Stakeholder Meetings	**Public Comment 1:** 60-day comment period of current Design Manual provided to design community.	AM	80%	04/01/24	05/31/24
	SoLoCo Technical Subcommittee: SoLoCo Technical Subcommittee discusses proposed Design Manual modifications.	AM	0%	06/03/24	06/30/24
	Public Comment 2: 30-day comment period of proposed Design Manual modifications provided to design community.	AM	0%	08/12/24	09/13/24
	Town Council Workshop: Town Council discusses proposed Design Manual modifications.	AM, BB, KJ	0%	08/12/24	09/10/24
	WAPAC Review and Recommendation: WAPAC reviews proposed Design Manual modifications and provides recommendation for Planning Commission.	AM, BL	0%	09/18/24	09/26/24
	Planning Commission Review and Recommendation: Planning Commission reviews proposed Design Manual modifications and provides recommendation for Town Council.	AM, CM, KI	0%	10/01/24	10/30/24
	Town Council Adoption: Town Council reviews and adopts proposed Design Manual modifications.	AM, BB, KJ	0%	10/07/24	12/10/24
Element 2 – Proposed Modifications	**Staff Develops Proposed Modifications:** Staff develops an intital set of modifications to Design Manual.	AM	100%	01/01/24	05/31/24
	Public Comment 1: Staff develops modifications to Design Manual following feedback from public comment.	AM	0%	06/03/24	06/14/24
	Execute Consulting Services: Staff completes task authorization for remaining Design Manual modifications.	AM	0%	06/17/24	06/21/24
	Consultant Develops Proposed Modifications: Staff and Town consultant develop remaining modifications to Design Manual.	AM	0%	06/24/24	08/02/24
	Public Comment 2: Staff develops modifications to Design Manual following feedback from public comment.	AM	0%	08/12/24	09/13/24
	Final Revisions to Proposed Modifications: Staff finalizes proposed Design Manual modifications.	AM	0%	09/13/24	10/07/24
	Design Manual Implementation: Implementation of updated Design Manual following Town Council approval.	AM	0%	01/01/25	07/01/25
Element 3 – Technical Edits	**Chapter 1:** Modifications to Chapter 1 of the Design Manual.	AM	75%	01/01/24	10/07/24
	Chapter 2: Modifications to Chapter 2 of the Design Manual.	AM	75%	01/01/24	10/07/24
	Chapter 3: Modifications to Chapter 3 of the Design Manual.	AM	50%	01/01/24	10/07/24
	Chapter 4: Modifications to Chapter 4 of the Design Manual.	AM	50%	01/01/24	10/07/24
	Chapter 5: Modifications to Chapter 5 of the Design Manual.	AM	100%	01/01/24	10/07/24
	Chapter 6: Modifications to Chapter 6 of the Design Manual.	AM	100%	01/01/24	10/07/24
	Appendices: Revisions, as applicable, to appendices A-T of the Design Manual.	AM	90%	01/01/24	10/07/24