

GENERAL NOTES:

1. ALL SILT BARRIERS AND OTHER EROSION CONTROL MEASURES MUST BE PLACED PRIOR TO LAND DISTURBING ACTIVITIES.
2. A PRE-CONSTRUCTION CONFERENCE SHALL BE HELD WITH THE OWNER AND ENGINEER PRIOR TO BEGINNING CONSTRUCTION. THIS MEETING SHALL BE SCHEDULED WITH THE OWNER AND ENGINEER AT THE TIME NOTICE TO PROCEED IS GIVEN.
3. THE OWNER AND ENGINEER SHALL BE NOTIFIED AT LEAST 48 HOURS IN ADVANCE, DURING REGULAR HOURS (8:00 AM TO 5:00 PM, MONDAY THROUGH FRIDAY, EXCLUDING HOLIDAYS), BEFORE THE COMMENCEMENT OF ANY CONSTRUCTION ACTIVITY.
4. ALL WORK TO BE DONE IN ACCORDANCE WITH THE LATEST EDITION OF THE STANDARD SPECIFICATIONS FOR HIGHWAY CONSTRUCTION FOR THE SOUTH CAROLINA DEPARTMENT OF TRANSPORTATION (SCDOT), BEAUFORT JASPER WATER AND SEWER AUTHORITY (BJWSA), TOWN OF BLUFFTON SPECIFICATIONS, AND THE PROJECT SPECIFICATIONS.
5. THE CONTRACTOR WILL BE REQUIRED TO HAVE ON SITE A COPY OF SOUTH CAROLINA DEPARTMENT OF TRANSPORTATION STANDARD SPECIFICATIONS AND STANDARD DRAWINGS, LATEST EDITION.
6. ANY DISCREPANCIES, ERRORS, OR OMISSIONS DISCOVERED ON THE PLANS OR IN THE SPECIFICATIONS SHOULD BE IMMEDIATELY BROUGHT TO THE ENGINEER'S ATTENTION, NOTED ON THE CONTRACTOR'S PROPOSAL, AND DOES NOT RELIEVE THE CONTRACTOR OF HIS RESPONSIBILITY TO CORRECT THE SAME AND CONSTRUCT THE PROJECT AS DESIGNED.
7. THE EXISTENCE, ABSENCE, LOCATION AND ELEVATION OF UNDERGROUND UTILITIES ON THE PLANS ARE NOT BASED ON FIELD MARKS, ARE NOT GUARANTEED, AND SHALL BE INVESTIGATED, UNEARTHED IF NECESSARY, AND VERIFIED BY CONTRACTOR BEFORE BEGINNING CONSTRUCTION.
8. THE CONTRACTOR SHALL CONTACT SOUTH CAROLINA 811, "CALL BEFORE YOU DIG" SERVICE IN ORDER TO LOCATE UTILITIES PRIOR TO STARTING ANY EXCAVATION OR CONSTRUCTION.
9. CONTRACTOR SHALL PROTECT ALL EXISTING UTILITIES, ABOVE GROUND OR BELOW GROUND.
10. CONTRACTOR SHALL COORDINATE CONSTRUCTION ACTIVITIES WITH APPROPRIATE UTILITIES PRIOR TO AND/OR DURING CONSTRUCTION.
11. CONTRACTOR SHALL NOTIFY THE APPROPRIATE UTILITY BEFORE DIGGING NEAR WATER AND SANITARY SEWER LINES.
12. NO EXTRA PAYMENT WILL BE MADE FOR REPAIRS TO DAMAGE OF EXISTING UTILITIES.
13. THE CONTRACTOR WILL NOT BE PAID FOR DELAYS OR EXTRA EXPENSE CAUSED BY UTILITY FACILITIES, OBSTRUCTIONS, OR ANY OTHER ITEMS NOT REMOVED OR RELOCATED TO CLEAR CONSTRUCTION IN ADVANCE OF THEIR WORK.
14. ALL STRUCTURES, TREES AND SHRUBS WHICH ARE WITHIN THE LIMITS OF THE PROPERTY BOUNDARY, BUT OUTSIDE THE LIMITS OF CONSTRUCTION SHALL NOT BE DISTURBED UNLESS OTHERWISE INSTRUCTED BY THE ENGINEER.
15. UNSUITABLE AND SURPLUS EXCAVATION MATERIAL NOT REQUIRED FOR FILL SHALL BE DISPOSED OF OFF-SITE.
16. CONTRACTOR IS TO CLEAN ALL STORM WATER INLETS AND PIPE AT THE COMPLETION OF CONSTRUCTION TO REMOVE ANY SILT AND DEBRIS. THE CLEANING OF DROP INLETS, CULVERTS, AND PIPES (EXISTING AND PROPOSED) SHALL BE CONSIDERED INCIDENTAL TO THE PROJECT, NO ADDITIONAL PAYMENT WILL BE MADE THEREFOR.
17. ANY DAMAGE TO THE SIDE STREETS OR SIDEWALKS DUE TO CONSTRUCTION ACTIVITY SHALL BE REPAIRED IN AN EXPEDITIOUS MANNER AT THE CONTRACTOR'S EXPENSE.

SCDHEC STANDARD NOTES:

1. PROVIDE SILT FENCE AND/OR OTHER CONTROL DEVICES, AS MAY BE REQUIRED, TO CONTROL SOIL EROSION DURING UTILITY CONSTRUCTION. ALL DISTURBED AREAS SHALL BE CLEANED, GRADED AND STABILIZED WITH GRASSING IMMEDIATELY AFTER UTILITY INSTALLATION. FILL, COVER & TEMPORARY SEEDING AT THE END OF THE DAY ARE RECOMMENDED. IF WATER IS ENCOUNTERED WHILE TRENCHING, THE WATER SHOULD BE FILTERED TO REMOVE ANY SEDIMENTS BEFORE BEING PUMPED BACK INTO ANY WATERS OF THE STATE.
2. STABILIZATION MEASURES SHALL BE INITIATED AS SOON AS PRACTICABLE IN PORTIONS OF THE SITE WHERE CONSTRUCTION ACTIVITIES HAVE TEMPORARILY OR PERMANENTLY CEASED, BUT IN NO CASE MORE THAN 14 DAYS AFTER THE WORK HAS CEASED, EXCEPT AS NOTED:
 - A. WHERE STABILIZATION BY THE 14TH DAY IS PRECLUDED BY SNOW COVER OR FROZEN GROUND CONDITIONS. STABILIZATION MEASURES MUST BE INITIATED AS SOON AS PRACTICABLE.
 - B. WHERE CONSTRUCTION ACTIVITY ON A PORTION OF THE SITE IS TEMPORARILY CEASED, & EARTH-DISTURBING ACTIVITIES WILL BE RESUMED WITHIN 14 DAYS, TEMPORARY STABILIZATION MEASURES DO NOT HAVE TO BE INITIATED ON THAT PORTION OF THE SITE.
3. THE CONTRACTOR MUST TAKE NECESSARY ACTION TO MINIMIZE THE TRACKING OF MUD ONTO THE PAVED ROADWAY FROM THE CONSTRUCTION AREA & THE GENERATION OF DUST. THE CONTRACTOR SHALL DAILY REMOVE MUD/SOIL FROM PAVEMENT, AS MAY BE REQUIRED.
4. ALL EROSION CONTROL DEVICES SHALL BE PROPERLY MAINTAINED DURING ALL PHASES OF CONSTRUCTION UNTIL THE COMPLETION OF ALL CONSTRUCTION ACTIVITIES AND ALL DISTURBED AREAS HAVE BEEN STABILIZED. ADDITIONAL CONTROL DEVICES MAY BE REQUIRED DURING CONSTRUCTION IN ORDER TO CONTROL EROSION AND/OR OFF-SITE SEDIMENTATION. ALL TEMPORARY CONTROL DEVICES SHALL BE REMOVED ONCE CONSTRUCTION IS COMPLETE AND THE SITE IS STABILIZED.
5. RESIDENTIAL SUBDIVISIONS REQUIRE EROSION CONTROL FEATURES FOR INFRASTRUCTURE AS WELL AS FOR INDIVIDUAL LOT CONSTRUCTION. INDIVIDUAL PROPERTY OWNERS SHALL FOLLOW THESE PLANS OR OBTAIN APPROVAL FOR AN INDIVIDUAL PLAN IN ACCORDANCE WITH S.C. REG. 72-300 & SCR100000.
6. LITTER, CONSTRUCTION DEBRIS, OILS, FUELS & BUILDING PRODUCTS WITH THE SIGNIFICANT POTENTIAL IMPACT (SUCH AS STOCK-PILES OF FRESHLY TREATED LUMBER) & CONSTRUCTION CHEMICALS THAT COULD BE EXPOSED TO STORM WATER MUST BE PREVENTED FROM BECOMING A POLLUTANT SOURCE IN STORM WATER DISCHARGES.
7. ALL SEDIMENT & EROSION CONTROL DEVICES SHALL BE INSPECTED ONCE EVERY CALENDAR WEEK. IF PERIODIC INSPECTION OR OTHER INFORMATION INDICATES THAT A BMP HAS BEEN INAPPROPRIATELY OR INCORRECTLY INSTALLED, THE PERMITTEE MUST ADDRESS THE NECESSARY REPLACEMENT OR MODIFICATION REQUIRED TO CORRECT THE BMP WITHIN 48 HOURS OF IDENTIFICATION.
8. INITIATE STABILIZATION MEASURES ON ANY EXPOSED STEEP SLOPE (3H:1V OR GREATER) WHERE LAND DISTURBING ACTIVITIES HAVE CEASED, AND WILL NOT RESUME FOR A PERIOD OF 7 CALENDAR DAYS.
9. MINIMIZE SOIL COMPACTION AND, UNLESS INFEASIBLE, PRESERVE TOPSOIL.
10. MINIMIZE THE DISCHARGE OF POLLUTANTS FROM EQUIPMENT & VEHICLE WASHING, WHEEL WASH WATER, & OTHER WASH WATER. WASH WATERS MUST BE TREATED IN A SEDIMENT BASIN OR ALTERNATIVE CONTROL THAT PROVIDES EQUIVALENT OR BETTER TREATMENT PRIOR TO DISCHARGE.
11. MINIMIZE THE DISCHARGE OF POLLUTANTS FROM DEWATERING OF TRENCHES & EXCAVATED AREAS. THESE DISCHARGES ARE TO BE ROUTED THROUGH APPROPRIATE BMP'S (SEDIMENT BASIN, FILTER BAG, ETC.)
12. THE FOLLOWING DISCHARGES FROM THE SITE ARE PROHIBITED:
 - WASTEWATER FROM WASHOUT OF CONCRETE, UNLESS MANAGED BY AN APPROPRIATE CONTROL
 - WASTEWATER FROM WASHOUT & CLEANOUT OF STUCCO, PAINT, FROM RELEASE OILS, CURING COMPOUNDS & OTHER CONSTRUCTION MATERIALS
 - FUELS, OILS, OR OTHER POLLUTANTS USED IN VEHICLE & EQUIPMENT OPERATION & MAINTENANCE
 - SOAPS OR SOLVENTS USED IN VEHICLE & EQUIPMENT WASHING
13. AFTER CONSTRUCTION ACTIVITIES BEGIN, INSPECTIONS MUST BE CONDUCTED AT A MINIMUM OF AT LEAST ONCE EVERY CALENDAR WEEK & MUST BE CONDUCTED UNTIL FINAL STABILIZATION IS REACHED ON ALL AREAS OF THE CONSTRUCTION SITE.
14. IF EXISTING BMP'S NEED TO BE MODIFIED OR IF ADDITIONAL BMP'S ARE NECESSARY TO COMPLY WITH THE REQUIREMENTS OF THIS PERMIT AND/OR SC'S WATER QUALITY STANDARDS, IMPLEMENTATION MUST BE COMPLETED BEFORE NEXT STORM EVENT WHENEVER PRACTICABLE. IF IMPLEMENTATION BEFORE NEXT STORM IS IMPRACTICABLE, THE SITUATION MUST BE DOCUMENTED IN THE SWPPP & ALTERNATIVE BMP'S MUST BE IMPLEMENTED AS SOON AS REASONABLY POSSIBLE.
15. TEMPORARY DIVERSION BERMS AND/OR DITCHES WILL BE PROVIDED AS NEEDED DURING CONSTRUCTION TO PROTECT WORK AREAS FROM UPSLOPE RUNOFF AND/OR TO DIVERT SEDIMENT-LADEN WATER TO APPROPRIATE TRAPS OR STABLE OUTLETS.
16. ALL WATERS OF THE STATE (WOS), INCLUDING WETLANDS, ARE TO BE FLAGGED OR OTHERWISE CLEARLY MARKED IN THE FIELD. A DOUBLE ROW OF SILT FENCE IS TO BE INSTALLED IN ALL AREAS WHERE A 50-FOOT BUFFER CANT BE MAINTAINED BETWEEN THE DISTURBED AREA AND ALL WOS. A 10-FOOT BUFFER SHOULD BE MAINTAINED BETWEEN THE LAST ROW OF SILT FENCE AND ALL WOS.
17. IF CABLE, ELECTRIC, AND NATURAL GAS UTILITIES ARE INSTALLED, THE INSTALLATION OF THESE IS TO BE WITHIN THE PERMITTED LIMITS OF DISTURBANCE AND INSTALLATION OUTSIDE OF THESE AREAS WILL REQUIRE A MODIFICATION TO THE PERMIT.
18. INLET PROTECTION SHALL BE PROVIDED AT ALL EXISTING INLETS THAT RECEIVE FLOWS FROM THE DISTURBED AREAS.
19. CONSTRUCTION ENTRANCES SHALL BE PROVIDED AT ALL LOCATIONS WHERE CONSTRUCTION TRAFFIC ACCESSES A PAVED ROADWAY.

PERMIT PLANS FOR

1268 MAY RIVER ROAD SITE IMPROVEMENTS

PREPARED FOR
MAY RIVER PROJECT, LLC

21 PROMENADE STREET
BLUFFTON, SC 29910

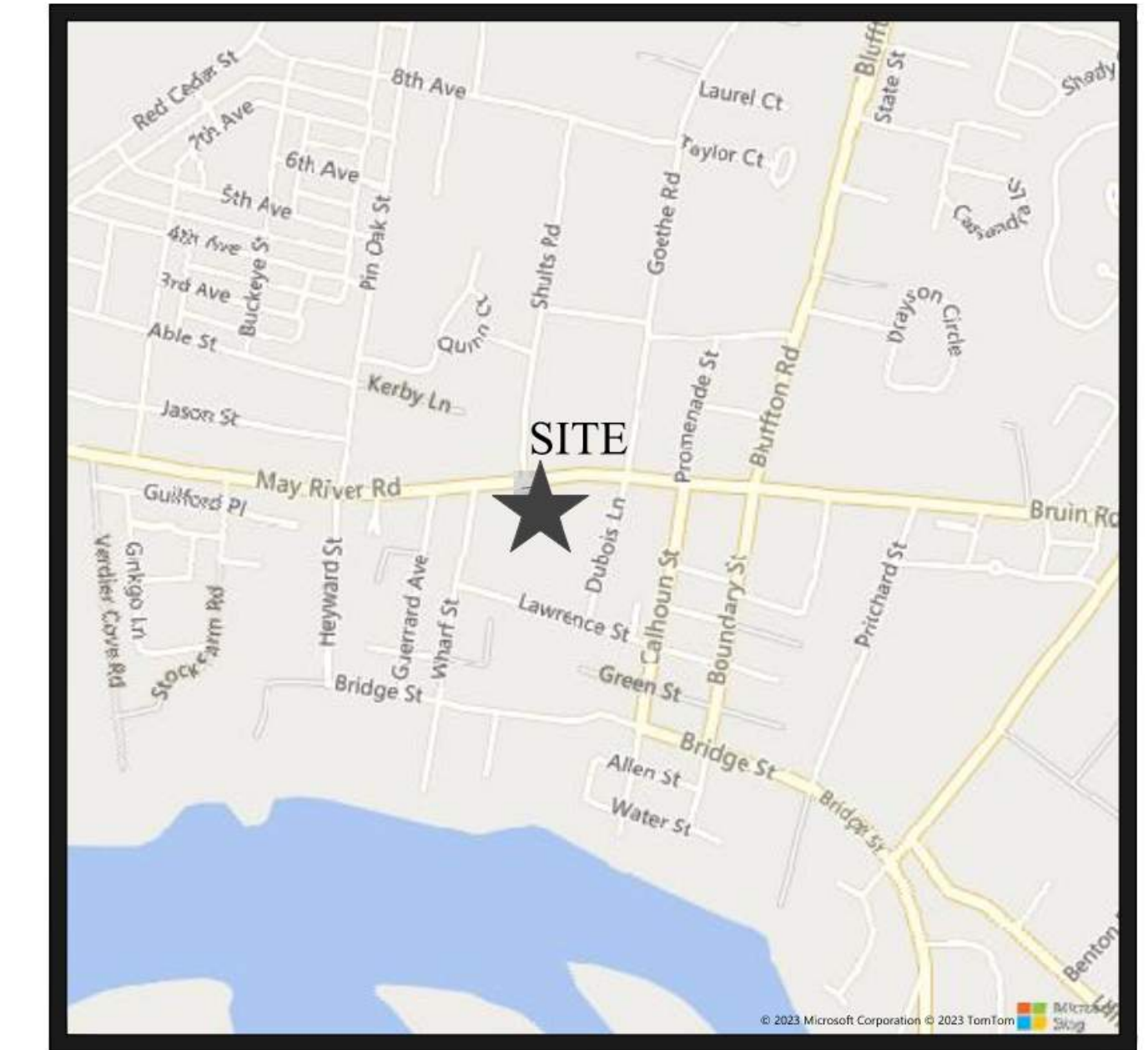
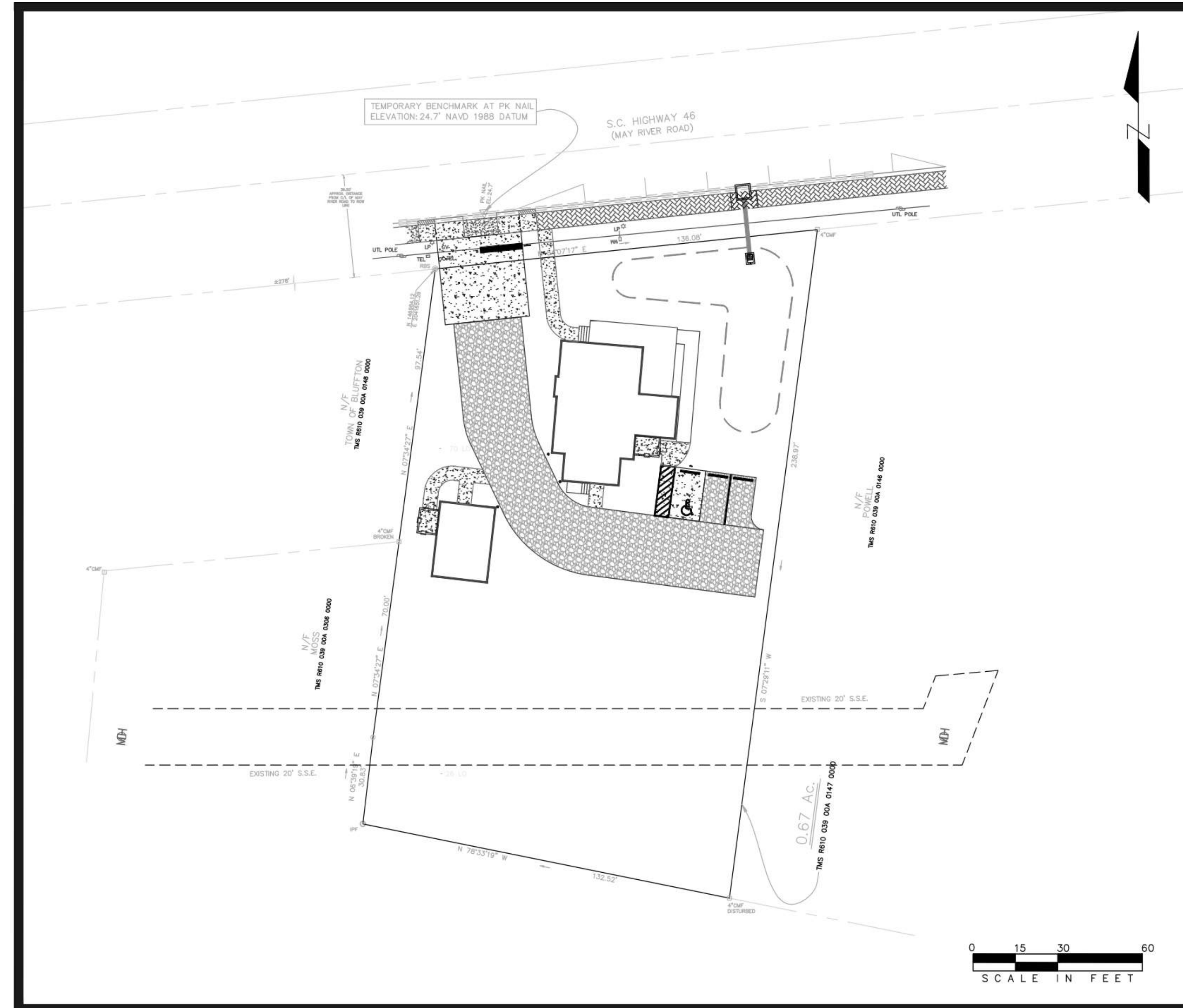

Sheet List Table	
Sheet No.	Sheet Title
1	TITLE SHEET
2	TREE AND TOPOGRAPHIC SURVEY (BY OTHERS)
3	EXISTING CONDITIONS
4	DEMOLITION & SWPP PLAN
5	SWPPP DETAILS
6	SITE IMPROVEMENTS PLAN
7	GRADING PLAN
8	UTILITY PLAN
9	LANDSCAPE PLAN
10	CIVIL DETAILS
11	BJWSA DETAILS

PROJECT DATA:

1. TAX MAP & PARCEL NUMBERS: TMS R610 039 00A 0147 0000
2. SITE ADDRESS: 1268 MAY RIVER ROAD
3. ACREAGE OF PROPERTY: 0.67 ACRES
4. ACREAGE OF DISTURBANCE: 0.4 ACRES
5. OWNER/DEVELOPER: MAY RIVER PROJECT, LLC
21 PROMENADE STREET
BLUFFTON, SC 29910
6. ZONING: NG-HD (NEIGHBORHOOD GENERAL HISTORIC DISTRICT)
7. EXISTING LAND USE: RESIDENTIAL
8. PROPOSED LAND USE: MIXED USE (COMMERCIAL/RESIDENTIAL)
9. RECEIVING STREAM: TRIBUTARY TO MAY RIVER (WEST OF CALHOUN STREET)
10. ULTIMATE STREAM: MAY RIVER
11. FLOOD ZONE: FLOOD ZONE 'X' SHOWN ON FIRM MAP 45013C0426G, COMMUNITY NO. 450251, DATED 03/23/21
NAVD 88 DATUM
SOUTH CAROLINA STATE PLANE BASED ON NAD 83, SCVRS NETWORK
12. VERTICAL DATUM:
13. HORIZONTAL DATUM:

PREPARED BY



03/27/2023



I HAVE PLACED MY SIGNATURE AND SEAL ON THE DESIGN DOCUMENTS SUBMITTED SIGNIFYING THAT I ACCEPT RESPONSIBILITY FOR THE DESIGN OF THE SYSTEM. FURTHER, I CERTIFY TO THE BEST OF MY KNOWLEDGE AND BELIEF THAT THE DESIGN IS CONSISTENT WITH THE REQUIREMENTS OF TITLE 48, CHAPTER 14 OF THE CODE OF LAWS OF SC, 1976 AS AMENDED, PURSUANT TO REGULATION 72-300 ET SEQ. (IF APPLICABLE), AND IN ACCORDANCE WITH THE TERMS AND CONDITIONS OF SCR100000.

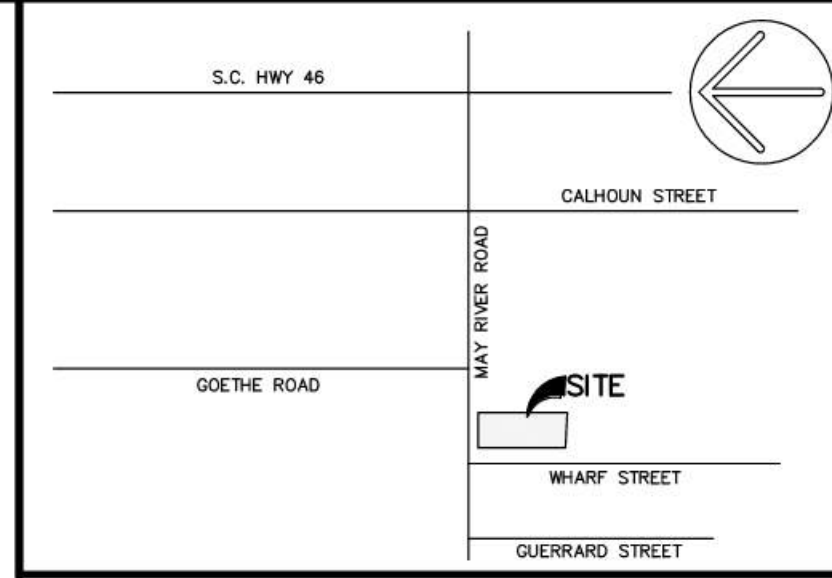

VICINITY MAP NOT TO SCALE

- NOTES:
1. THIS LOT APPEARS TO LIE IN FLOOD ZONE X SHOWN ON FIRM MAP 45013C0426G, COMMUNITY No. 450251, DATED 03/23/21.
 2. TREE SIZES SHOWN IN INCHES OF DIAMETER. CONTOUR INTERVAL IS ONE FOOT. ELEVATIONS ARE BASED ON NAVD 1988 DATUM.
 3. SOUTH CAROLINA STATE PLANE COORDINATES ARE BASED ON NAD 83, SCVRS NETWORK.
 4. PROPERTY MAY OR MAY NOT BE AFFECTED BY SETBACKS, EASEMENTS, COVENANTS, RESTRICTIONS AND/OR OTHER MATTERS OF TITLE NOT SHOWN HEREON AND ARE THE RESPONSIBILITY OF THE PROPERTY OWNER.

- REFERENCE(S):
1. PLAT BOOK 121, PAGE 45

LEGEND:

CMF	CONCRETE MONUMENT, OLD (FOUND)
IPF	IRON PIPE FOUND
RBS	REBAR SET
-OHP-	OVER HEAD POWER LINE
-SD-	STORM DRAINAGE PIPE
TEL	TELEPHONE PEDESTAL
WM	WATER METER
GV	GAS VALVE
LP	LAMP POST
SSCO	SANITARY SEWER CLEANOUT
SYC	SYCAMORE
PER	PERSIMMON
LO	LIVE OAK
x10.0	SPOT ELEVATION
-10-	CONTOUR

- REVISION(S):
1. 06.16.22 UPDATED SURVEY TO NAVD 1988 DATUM & GENERAL REVISIONS

I HEREBY STATE THAT TO THE BEST OF MY KNOWLEDGE, INFORMATION, AND BELIEF, THE SURVEY SHOWN HEREON WAS MADE IN ACCORDANCE WITH THE REQUIREMENTS OF THE MINIMUM STANDARDS MANUAL FOR THE PRACTICE OF LAND SURVEYING IN SOUTH CAROLINA, AND MEETS OR EXCEEDS THE REQUIREMENTS FOR A CLASS "A" SURVEY AS SPECIFIED THEREIN; ALSO THERE ARE NO VISIBLE ENCROACHMENTS OR PROJECTIONS OTHER THAN SHOWN.

DONALD R. COOK, JR.
S.C.P.L.S. No. 19010
NOT VALID UNLESS COUNTERSIGNED WITH SEAL

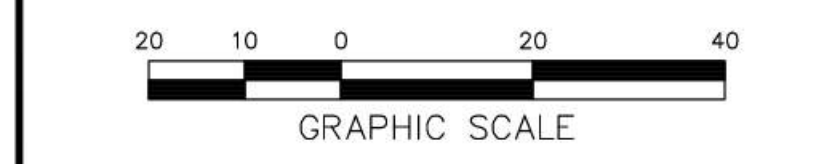

THIS DOCUMENT AND ALL REPRODUCIBLE COPIES OF THIS DOCUMENT ARE THE PROPERTY OF COOK LAND SURVEYING. ANY REPRODUCTION OF THIS DOCUMENT WITHOUT THE PERMISSION OF COOK LAND SURVEYING IS PROHIBITED. ANY ALTERATIONS TO THIS DOCUMENT ARE PROHIBITED.

AN ASBUILT, TREE & TOPOGRAPHIC SURVEY OF
0.67 Ac.
S.C. HIGHWAY 46

TMS R610 039 00A 0147 0000
TOWN OF BLUFFTON, BEAUFORT COUNTY,
SOUTH CAROLINA
PREPARED FOR:
ANDREW PIETZ

PROJECT No.: 17050003
DRAWN BY: DRC PROJECT NAME: 17050003
DATE: 06.16.22 FILE: 17050003AT rev1 061622.dwg
SCALE: 1" = 20'

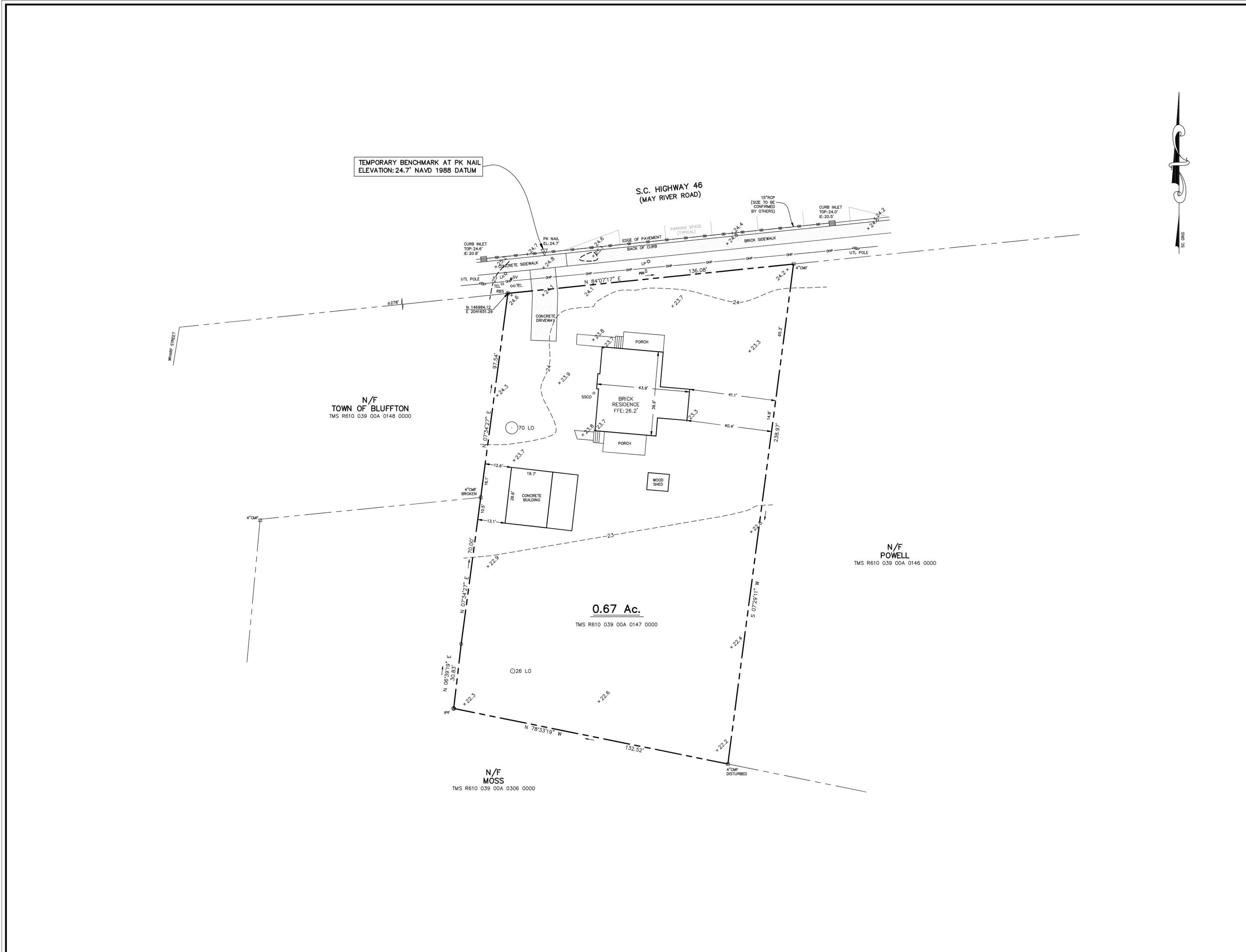

TEMPORARY BENCHMARK AT PK NAIL
ELEVATION: 24.7' NAVD 1988 DATUM

S.C. HIGHWAY 46
(MAY RIVER ROAD)

N/F
TOWN OF BLUFFTON
TMS R610 039 00A 0148 0000

N/F
POWELL
TMS R610 039 00A 0146 0000

0.67 Ac.
TMS R610 039 00A 0147 0000

N/F
MOSS
TMS R610 039 00A 0306 0000



PREPARED FOR:
MAY RIVER PROJECT, LLC

PROJECT:
1268 MAY RIVER ROAD SITE IMPROVEMENTS

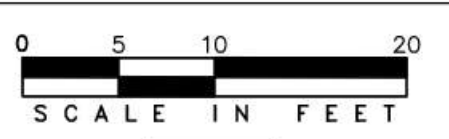

PLAN
HORIZONTAL SCALE 1"=10'



REV #	DATE	DESCRIPTION

DATE 03/27/2023

SHEET NAME

DEMO & SWPP PLAN

SHEET NO.

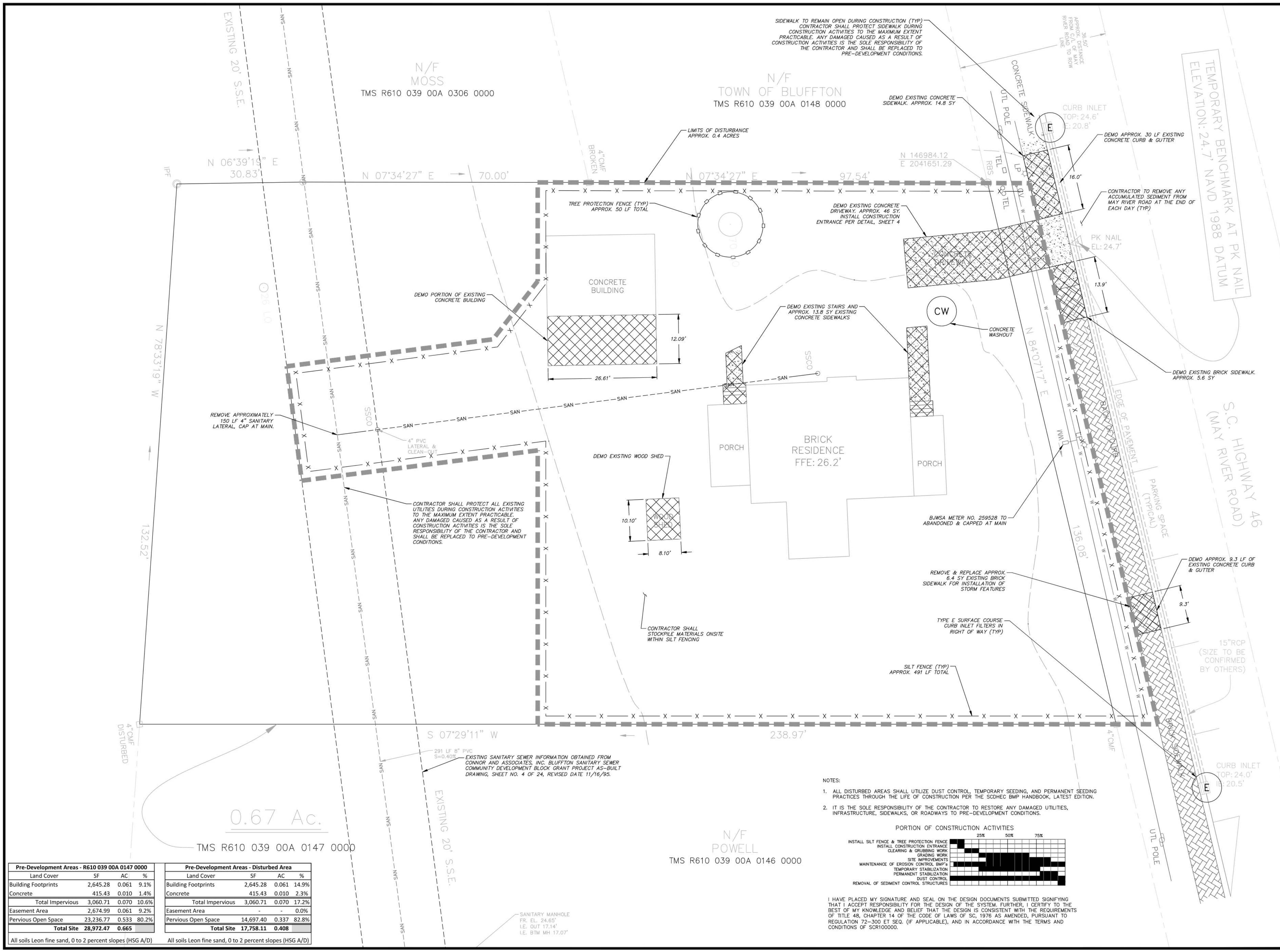

SIDEWALK TO REMAIN OPEN DURING CONSTRUCTION (TYP)
CONTRACTOR SHALL PROTECT SIDEWALK DURING CONSTRUCTION ACTIVITIES TO THE MAXIMUM EXTENT PRACTICABLE. ANY DAMAGED CAUSED AS A RESULT OF CONSTRUCTION ACTIVITIES IS THE SOLE RESPONSIBILITY OF THE CONTRACTOR AND SHALL BE REPLACED TO PRE-DEVELOPMENT CONDITIONS.

N 06°39'19" E
30.83'

N 07°34'27" E
70.00'

N 07°34'27" E
97.54'

N 78°33'19" W
132.52'

S 07°29'11" W
238.97'

0.67 Ac.

TMS R610 039 00A 0147 0000

N/F POWELL
TMS R610 039 00A 0146 0000

CONTRACTOR SHALL PROTECT ALL EXISTING UTILITIES DURING CONSTRUCTION ACTIVITIES TO THE MAXIMUM EXTENT PRACTICABLE. ANY DAMAGED CAUSED AS A RESULT OF CONSTRUCTION ACTIVITIES IS THE SOLE RESPONSIBILITY OF THE CONTRACTOR AND SHALL BE REPLACED TO PRE-DEVELOPMENT CONDITIONS.

CONTRACTOR SHALL STOCKPILE MATERIALS ONSITE WITHIN SILT FENCING

- NOTES:
- ALL DISTURBED AREAS SHALL UTILIZE DUST CONTROL, TEMPORARY SEEDING, AND PERMANENT SEEDING PRACTICES THROUGH THE LIFE OF CONSTRUCTION PER THE SCDHEC BMP HANDBOOK, LATEST EDITION.
 - IT IS THE SOLE RESPONSIBILITY OF THE CONTRACTOR TO RESTORE ANY DAMAGED UTILITIES, INFRASTRUCTURE, SIDEWALKS, OR ROADWAYS TO PRE-DEVELOPMENT CONDITIONS.

PORTION OF CONSTRUCTION ACTIVITIES

	25%	50%	75%
INSTALL SILT FENCE & TREE PROTECTION FENCE	█	█	█
INSTALL CONSTRUCTION ENTRANCE	█	█	█
CLEARING & GRUBBING WORK	█	█	█
GRADING WORK	█	█	█
SITE IMPROVEMENTS	█	█	█
MAINTENANCE OF EROSION CONTROL BMP'S	█	█	█
TEMPORARY STABILIZATION	█	█	█
PERMANENT STABILIZATION	█	█	█
DUST CONTROL	█	█	█
REMOVAL OF SEDIMENT CONTROL STRUCTURES	█	█	█

I HAVE PLACED MY SIGNATURE AND SEAL ON THE DESIGN DOCUMENTS SUBMITTED SIGNIFYING THAT I ACCEPT RESPONSIBILITY FOR THE DESIGN OF THE SYSTEM. FURTHER, I CERTIFY TO THE BEST OF MY KNOWLEDGE AND BELIEF THAT THE DESIGN IS CONSISTENT WITH THE REQUIREMENTS OF TITLE 48, CHAPTER 14 OF THE CODE OF LAWS OF SC, 1976 AS AMENDED, PURSUANT TO REGULATION 72-300 ET SEQ. (IF APPLICABLE), AND IN ACCORDANCE WITH THE TERMS AND CONDITIONS OF SCR100000.

Pre-Development Areas - R610 039 00A 0147 0000

Land Cover	SF	AC	%
Building Footprints	2,645.28	0.061	9.1%
Concrete	415.43	0.010	1.4%
Total Impervious	3,060.71	0.070	10.6%
Easement Area	2,674.99	0.061	9.2%
Pervious Open Space	23,236.77	0.533	80.2%
Total Site	28,972.47	0.665	

All soils Leon fine sand, 0 to 2 percent slopes (HSG A/D)

Pre-Development Areas - Disturbed Area

Land Cover	SF	AC	%
Building Footprints	2,645.28	0.061	14.9%
Concrete	415.43	0.010	2.3%
Total Impervious	3,060.71	0.070	17.2%
Easement Area	-	-	0.0%
Pervious Open Space	14,697.40	0.337	82.8%
Total Site	17,758.11	0.408	

All soils Leon fine sand, 0 to 2 percent slopes (HSG A/D)

SANITARY MANHOLE
TR: EL. 24.65'
I.E. OUT 17.14'
I.E. BTM MH 17.07'



PREPARED FOR:
MAY RIVER PROJECT,
LLC

PROJECT:
1268 MAY RIVER
ROAD SITE
IMPROVEMENTS



REV #	DATE	DESCRIPTION

DATE: 03/27/2023

SHEET NAME: SWPPP DETAILS

SHEET NO. 5

SURFACE COURSE CURB INLET PROTECTION

GENERAL NOTES

1. Only use surface curb inlet filters that have a minimum height or diameter of 9-inches and have a minimum length that is 2-feet longer than the length of the curb opening.
2. Surface course inlets filters that are designed to completely block the inlet opening are prohibited. Acceptable inlet filters should allow for overflows to enter the catch basin.
3. Surface course inlet filters should be constructed with a synthetic material that will allow stormwater to freely flow through while trapping sediment and debris.
4. Straw, straw fiber, straw bales, pine needles and leaf mulch are not permissible filter materials.
5. Each filter should have aggregate compartments for stone, sand, and other weighted materials or mechanisms to hold the unit in place. Fill aggregate compartments to a level (at least 1/2 full) to hold the filter in place and create a seal between the filter and the road surface.
6. Use only Type E inlet filters appearing on SC DOT's Qualified Products Listing (QPL), Approval Sheet #58, or filters meeting the most current edition of the SC DOT Standard Specifications for Highway Construction.

INSPECTION AND MAINTENANCE

1. The key to functional inlet protection is weekly inspections, routine maintenance, and regular sediment removal.
2. Regular inspections of all inlet protection shall be conducted once every calendar week and, as recommended, within 24-hours after each rainfall event that produces 1/2-inch or more of precipitation.
3. Attention to sediment accumulations in front of the inlet protection is extremely important. Accumulated sediment should be continually monitored and removed when necessary.
4. Remove accumulated sediment when silt and/or debris has built up around the filter preventing stormwater to flow through the filter.
5. Removed sediment shall be placed in stockpile storage areas or spread thinly across disturbed area. Stabilize the removed sediment after it is relocated.
6. Inlet protection structures should be removed after the disturbed areas are permanently stabilized. Remove all construction material and sediment, and dispose of them properly. Grade the disturbed area to the elevation of the drop inlet structure crest. Stabilize all bare areas immediately.

South Carolina Department of Health and Environmental Control

Type E

SURFACE COURSE CURB INLET FILTERS

STANDARD DRAWING NO. SC-10 PAGE 2 OF 2

GENERAL NOTES

FEBRUARY 2014 DATE

TREE PROTECTION FENCE DETAIL

N.T.S.

TREE PROTECTION NOTES:

1. INSTALL TREE PROTECTION FENCE AROUND ALL TREES TO REMAIN WITHIN 25' OF ANY PROPOSED GRADING, CONSTRUCTION, OR TREE REMOVALS.
2. TREE PROTECTION ZONE WARNING SIGNAGE SHALL BE INSTALLED ALONG ALL REQUIRED TREE PROTECTION FENCING. SPACING SHALL BE NO MORE THAN 150 FEET APART. EACH SIGN MUST BE A MINIMUM OF TWO FEET BY TWO FEET WITH THE MESSAGE "TREE PROTECTION ZONE: DO NOT ENTER."

South Carolina Department of Health and Environmental Control

Type E

SURFACE COURSE CURB INLET FILTERS

STANDARD DRAWING NO. SC-10 PAGE 2 OF 2

GENERAL NOTES

FEBRUARY 2014 DATE

CONSTRUCTION ENTRANCE - GENERAL NOTES

1. Stabilized construction entrances should be used at all points where traffic will egress/ingress a construction site onto a public road or any impervious surfaces, such as parking lots.
2. Install a non-woven geotextile fabric prior to placing any stone.
3. Install a culvert pipe across the entrance when needed to provide positive drainage.
4. The entrance shall consist of 2-inch to 3-inch D50 stone placed at a minimum depth of 6-inches.
5. Minimum dimensions of the entrance shall be 24-feet wide by 100-feet long, and may be modified as necessary to accommodate site constraints.
6. The edges of the entrance shall be tapered out towards the road to prevent tracking at the edge of the entrance.
7. Divert all surface runoff and drainage from the stone pad to a sediment trap or basin or other sediment trapping structure.
8. Limestone may not be used for the stone pad.

CONSTR. ENTRANCE - INSPECTION & MAINTENANCE

1. The key to functional construction entrances is weekly inspections, routine maintenance, and regular sediment removal.
2. Regular inspections of construction entrances shall be conducted once every calendar week and, as recommended, within 24-hours after each rainfall event that produces 1/2-inch or more of precipitation.
3. During regular inspections, check for mud and sediment buildup and pad integrity. Inspection frequencies may need to be more frequent during long periods of wet weather.
4. Reshape the stone pad as necessary for drainage and runoff control.
5. Wash or replace stones as needed and as directed by site inspector. The stone in the entrance should be washed or replaced whenever the entrance fails to reduce the amount of mud being carried off-site by vehicles. Frequent washing will extend the useful life of stone pad.
6. Immediately remove mud and sediment tracked or washed onto adjacent impervious surfaces by brushing or sweeping. Flushing should only be used when the water can be discharged to a sediment trap or basin.
7. During maintenance activities, any broken pavement should be repaired immediately.
8. Construction entrances should be removed after the site has reached final stabilization. Permanent vegetation should replace areas from which construction entrances have been removed, unless area will be converted to an impervious surface to serve post-construction.

South Carolina Department of Health and Environmental Control

CONSTRUCTION ENTRANCE

STANDARD DRAWING NO. SC-06 PAGE 2 OF 2

GENERAL NOTES

FEBRUARY 2014 DATE

STRAW BALE BARRIER CONCRETE WASHOUT

NOTES

1. ACTUAL LAYOUT DETERMINED IN FIELD.
2. INSTALL CONCRETE WASHOUT SIGN (24"x24", MINIMUM) WITHIN 30' OF THE TEMPORARY CONCRETE WASHOUT FACILITY.
3. TEMPORARY WASHOUT AREA MUST BE AT LEAST 50' FROM A STORM DRAIN, CREEK BANK OR PERMETER CONTROL.
4. CLEAN OUT CONCRETE WASHOUT AREA WHEN 50% FULL.
5. THE KEY TO FUNCTIONAL CONCRETE WASHOUTS IS WEEKLY INSPECTIONS, ROUTINE MAINTENANCE, AND REGULAR CLEAN OUT.
6. SILT FENCE SHALL BE INSTALLED AROUND PERIMETER OF CONCRETE WASHOUT AREA EXCEPT FOR THE SIDE UTILIZED FOR ACCESSING THE WASHOUT.
7. A ROCK CONSTRUCTION ENTRANCE MAY BE NECESSARY ALONG ONE SIDE OF THE WASHOUT TO PROVIDE VEHICLE ACCESS.

South Carolina Department of Public Health

CONCRETE WASHOUT

STRAW BALES OR ABOVE GROUND

STANDARD DRAWING NO. RC-07 [PAGE 1]

N.T.S.

SURFACE COURSE CURB INLET PROTECTION

TOP VIEW

PLAN SYMBOL

South Carolina Department of Health and Environmental Control

Type E

SURFACE COURSE CURB INLET FILTERS

STANDARD DRAWING NO. SC-10 PAGE 1 OF 2

NOT TO SCALE

FEBRUARY 2014 DATE

CONSTRUCTION ENTRANCE - GENERAL NOTES

SPECIFICATION	SIZE
ROCK PAD THICKNESS	6 INCHES
ROCK PAD WIDTH	24 FEET
ROCK PAD LENGTH	100 FEET
ROCK PAD STONE SIZE	D = 2-3 INCHES

South Carolina Department of Health and Environmental Control

CONSTRUCTION ENTRANCE

STANDARD DRAWING NO. SC-06 PAGE 1 OF 2

NOT TO SCALE

FEBRUARY 2014 DATE

TEMPORARY STOCKPILE AREA

NOTES:

1. SILT FENCE TO EXTEND AROUND ENTIRE PERIMETER OF STOCKPILE, OR IF STOCKPILE AREA IS LOCATED ON/NEAR A SLOP THE SILT FENCE IS TO EXTEND ALONG CONTOURS OF THE DOWN-GRADIENT AREA.
2. IF STOCKPILE IS TO REMAIN FOR MORE THAN 14 DAYS, TEMPORARY STABILIZATION MEASURES MUST BE IMPLEMENTED.
3. SILT FENCE SHALL BE MAINTAINED UNTIL STOCKPILE AREA HAS EITHER BEEN REMOVED OR PERMANENTLY STABILIZED.
4. THE KEY TO FUNCTIONAL TEMPORARY STOCKPILE AREAS IS WEEKLY INSPECTIONS, ROUTINE MAINTENANCE, AND REGULAR SEDIMENT REMOVAL.

South Carolina Department of Health and Environmental Control

TEMPORARY STOCKPILE

STANDARD DRAWING NO. SC-15 PAGE 1 OF 1

NOT TO SCALE

FEBRUARY 2014 DATE

SILT FENCE - POST REQUIREMENTS

1. Silt fence posts must be 48-inch long steel posts that meet, at a minimum, the following physical characteristics:
 - Composed of a high strength steel with a minimum yield strength of 50,000 psi;
 - Include a standard "T" section with a nominal face width of 1.38-inches and a nominal "T" length of 1.48-inches;
 - Weigh 1.25 pounds per foot (± 8%).
2. Posts shall be equipped with projections to aid in fastening of filter fabric.
3. Steel posts may need to have a metal soil stabilization plate welded near the bottom when installed along steep slopes or installed in loose soils. The plate should have a minimum cross section of 17-square inches and be composed of 15 gauge steel, at a minimum. The metal soil stabilization plate should be completely buried.
4. Install posts to a minimum of 24-inches. A minimum height of 1- to 2-inches above the fabric shall be maintained, and a maximum height of 3 feet shall be maintained above the ground.
5. Post spacing shall be at a maximum of 6-feet on center.

SILT FENCE - FABRIC REQUIREMENTS

1. Silt fence must be composed of woven geotextile filter fabric that consists of the following requirements:
 - Composed of fibers consisting of long chain synthetic polymers of at least 85% by weight of polyolefins, polyesters, or polyamides that are formed into a network such that the filaments or yarns retain dimensional stability relative to each other;
 - Free of any treatment or coating which might adversely alter its physical properties after installation;
 - Free of any defects or flaws that significantly affect its physical and/or filtering properties; and,
 - Have a minimum width of 36-inches.
2. Use only fabric appearing on SC DOT's Qualified Products Listing (QPL), Approval Sheet #54, meeting the requirements of the most current edition of the SC DOT Standard Specifications for Highway Construction.
3. 12-inches of the fabric should be placed within excavated trench and toed in when the trench is backfilled.
4. Filter Fabric shall be purchased in continuous rolls and cut to the length of the barrier to avoid joints.
5. Filter Fabric shall be installed at a minimum of 24-inches above the ground.

South Carolina Department of Health and Environmental Control

SILT FENCE

STANDARD DRAWING NO. SC-03 PAGE 2 OF 2

GENERAL NOTES

FEBRUARY 2014 DATE

SILT FENCE INSTALLATION

FLAT-BOTTOM TRENCH DETAIL

V-SHAPED TRENCH DETAIL

SILT FENCE - GENERAL NOTES

1. Do not place silt fence across channels or in other areas subject to concentrated flows. Silt fence should not be used as a velocity control BMP. Concentrated flows are any flows greater than 0.5 cfs.
2. Maximum sheet or overlaid flow path length to the silt fence shall be 100-feet.
3. Maximum slope steepness (normal [perpendicular] to the fence line) shall be 2:1.
4. Silt fence joints, when necessary, shall be completed by one of the following options:
 - Wrap each fabric together at a support post with both ends fastened to the post, with a 1-foot minimum overlap;
 - Overlap silt fence by installing 3-feet passed the support post to which the new silt fence roll is attached. Attach old roll to new roll with heavy-duty plastic ties; or,
 - Overlap entire width of each silt fence roll from one support post to the next support post.
5. Attach filter fabric to the steel posts using heavy-duty plastic ties that are evenly spaced within the top 8-inches of the fabric.
6. Install the silt fence perpendicular to the direction of the stormwater flow and place the silt fence the proper distance from the toe of steep slopes to provide sediment storage and access for maintenance and cleanout.
7. Install Silt Fence Checks (Tie-Backs) every 50-100 feet, depending on slope, along silt fence that is installed with slope and where concentrated flows are expected or are documented along the proposed/installed silt fence.

South Carolina Department of Health and Environmental Control

SILT FENCE

STANDARD DRAWING NO. SC-03 PAGE 1 OF 2

NOT TO SCALE

FEBRUARY 2014 DATE



PREPARED FOR:
MAY RIVER PROJECT,
LLC

PROJECT:
1268 MAY RIVER
ROAD SITE
IMPROVEMENTS



REV #	DATE	DESCRIPTION
	03/27/2023	
SHEET NAME		CIVIL DETAILS
SHEET NO.		10

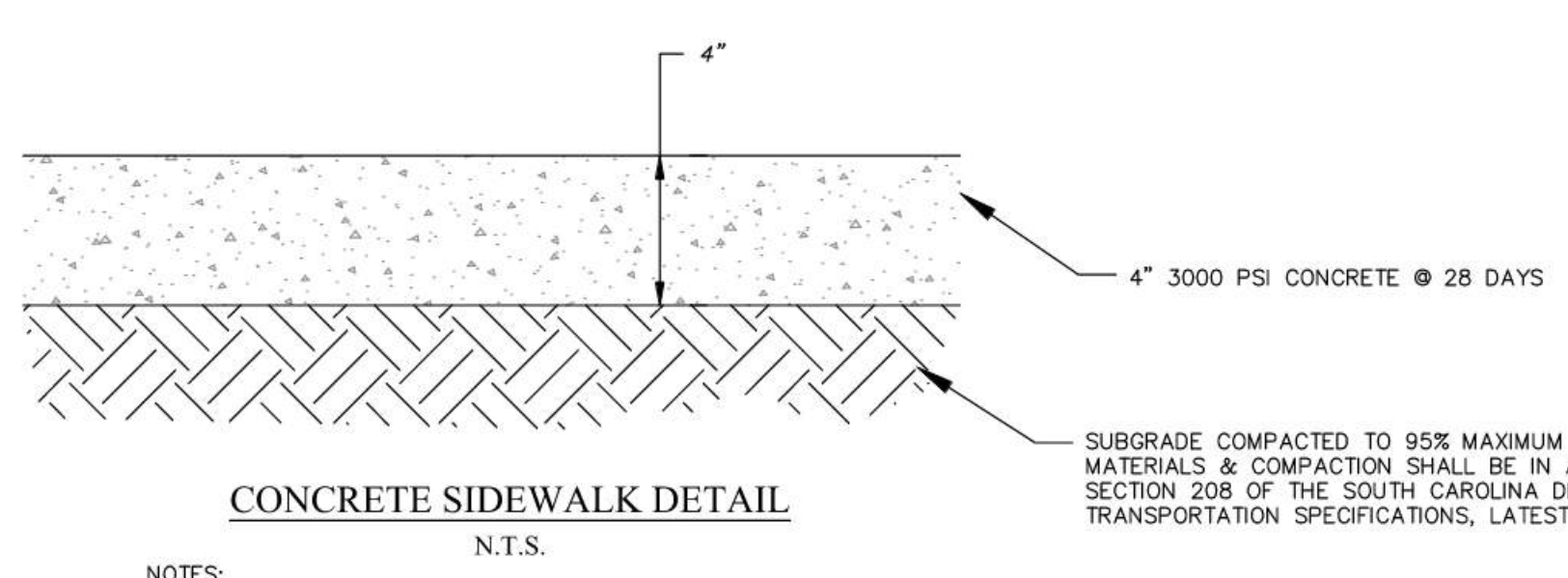

CONCRETE SIDEWALK DETAIL
N.T.S.

NOTES:
1. SIDEWALK WIDTH PER SITE IMPROVEMENTS PLAN.
2. USE 3/4" x 4" EXPANSION JOINTS AT CHANGE OF DIRECTIONS, CURBS, RIGID STRUCTURES AND RIGID PAVEMENT. ON STRAIGHT RUNS PROVIDE EXPANSION JOINTS EVERY 24 FEET.
3. TOOL ALL EXPOSED EDGES AND JOINTS TO 1/4" RADIUS.
4. BROOM FINISH PERPENDICULAR TO TRAVEL.
5. PROVIDE 3/4" DEEP SAW CUT CONTRACTION JOINTS EVERY 5 FEET.

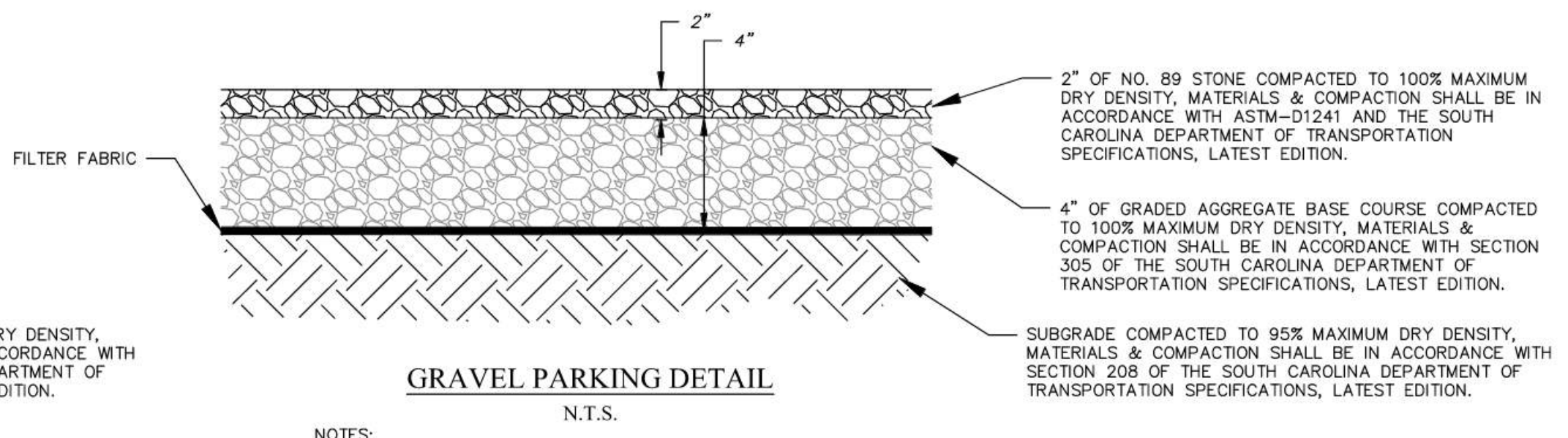

GRAVEL PARKING DETAIL
N.T.S.

NOTES:
1. PARKING TO HAVE 4" TALL METAL EDGE RESTRAINT AROUND NON-DRIVE AISLE SIDES.
2. NO. 89 STONE TO BE DOUBLE WASHED, FREE OF FINES.

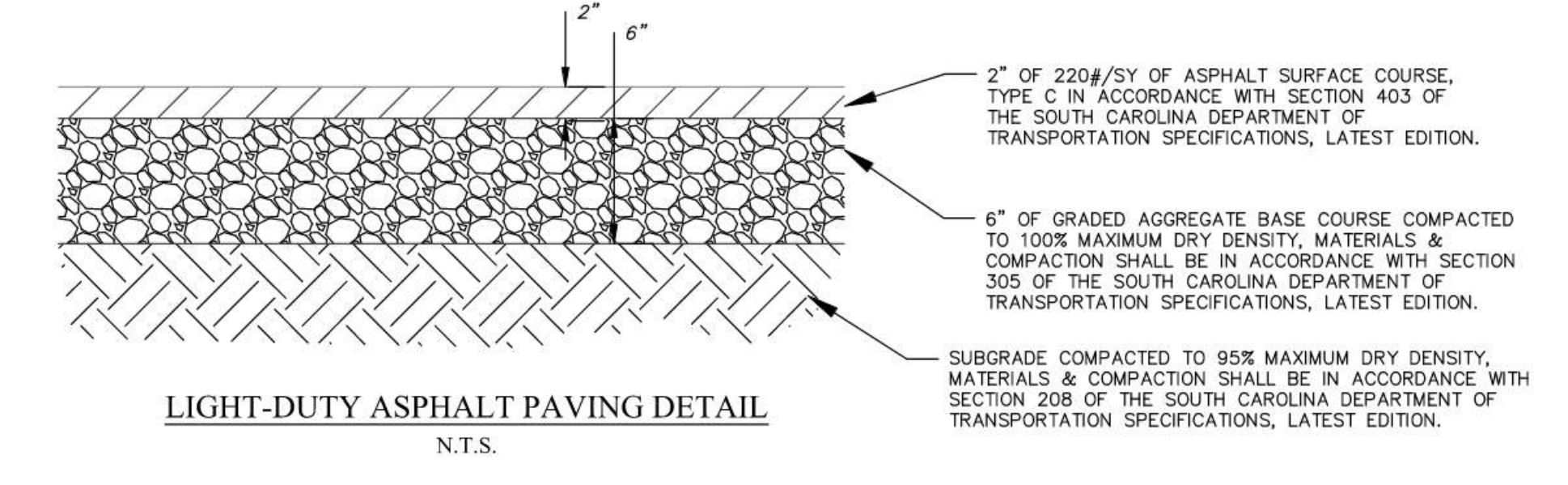

LIGHT-DUTY ASPHALT PAVING DETAIL
N.T.S.

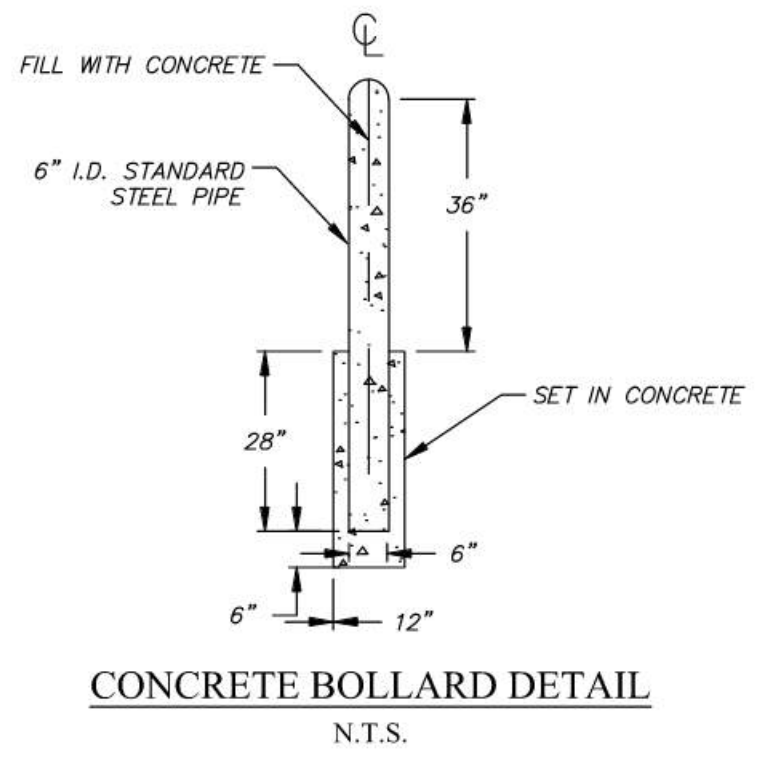

CONCRETE BOLLARD DETAIL
N.T.S.

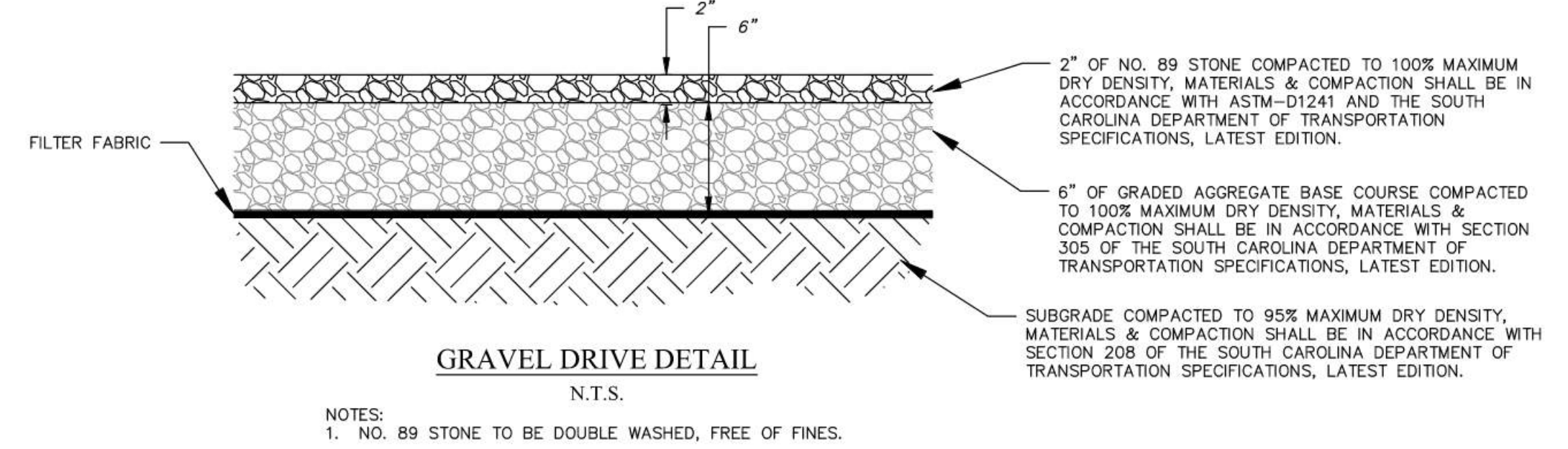

GRAVEL DRIVE DETAIL
N.T.S.

NOTES:
1. NO. 89 STONE TO BE DOUBLE WASHED, FREE OF FINES.

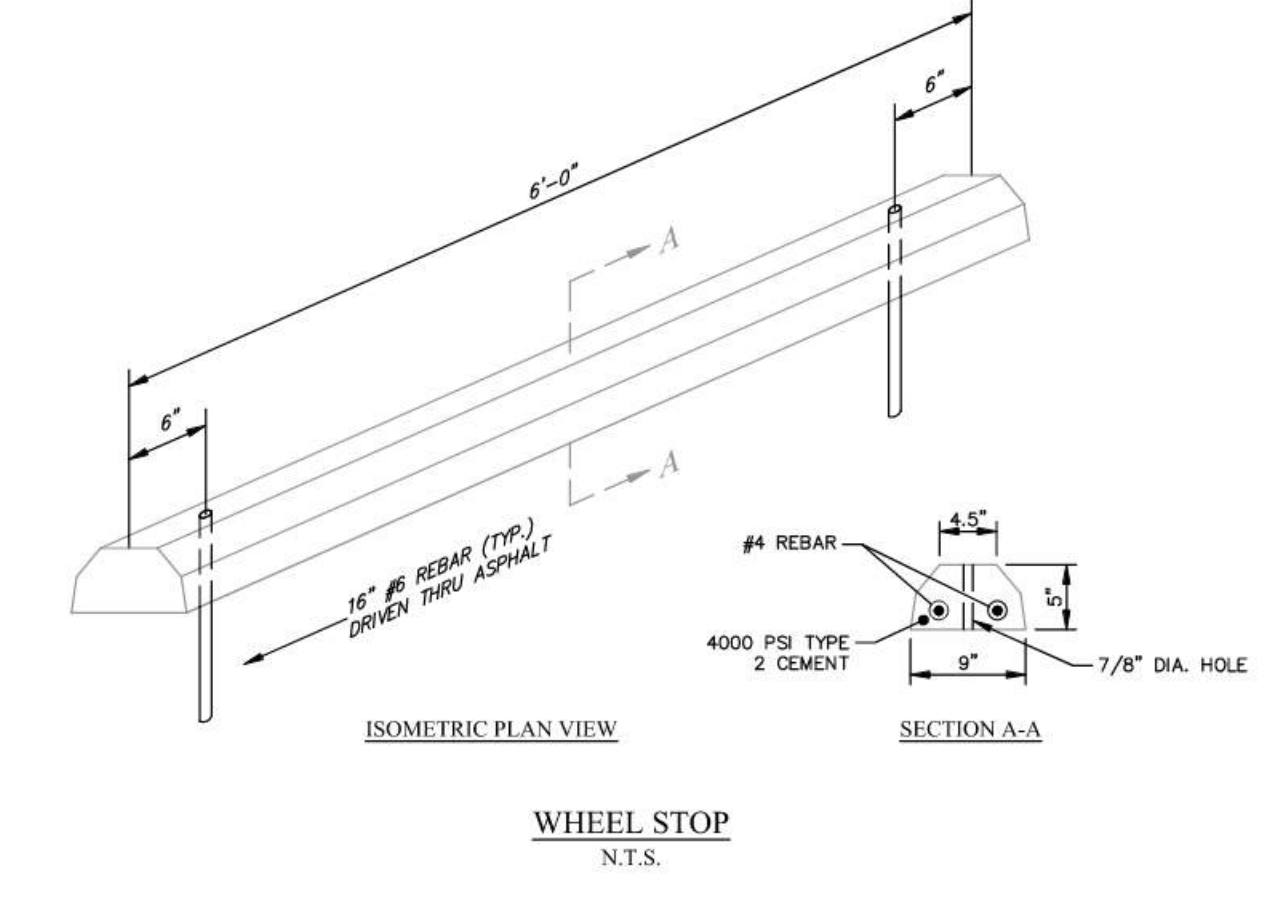

WHEEL STOP
N.T.S.

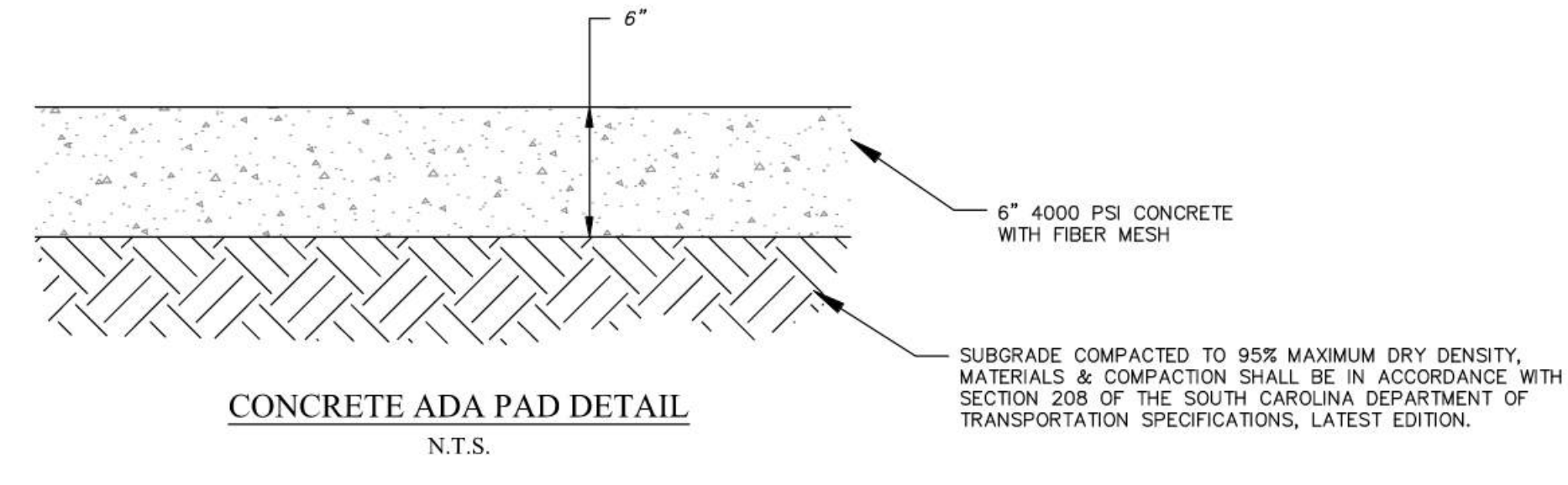

CONCRETE ADA PAD DETAIL
N.T.S.

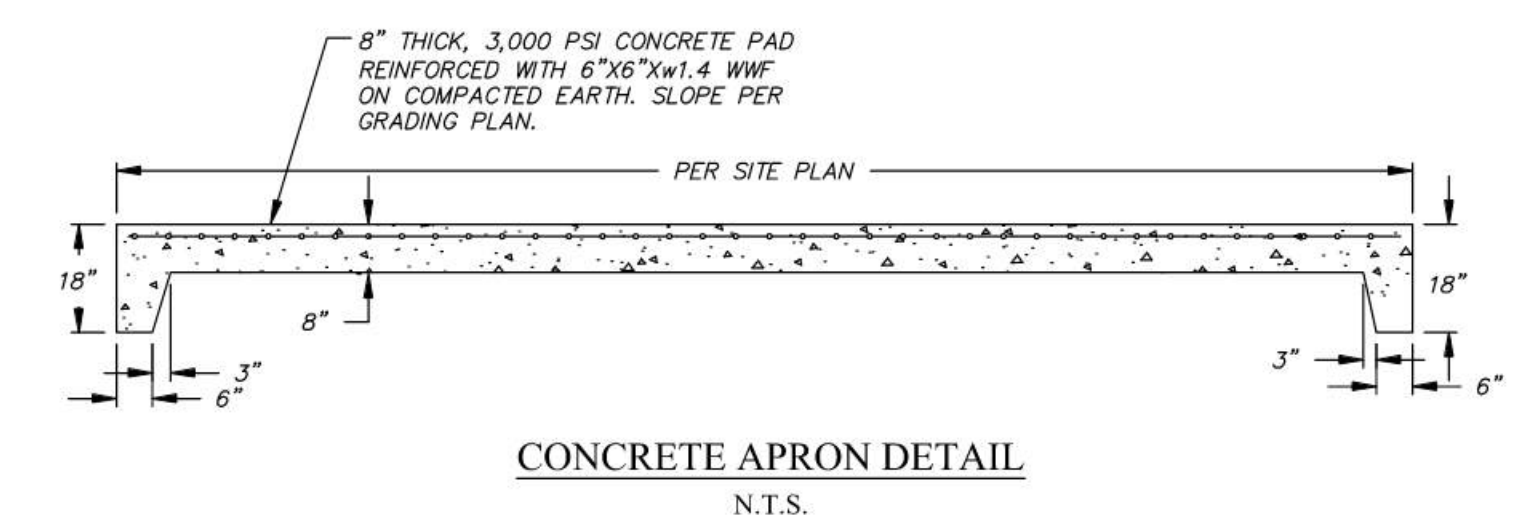

CONCRETE APRON DETAIL
N.T.S.

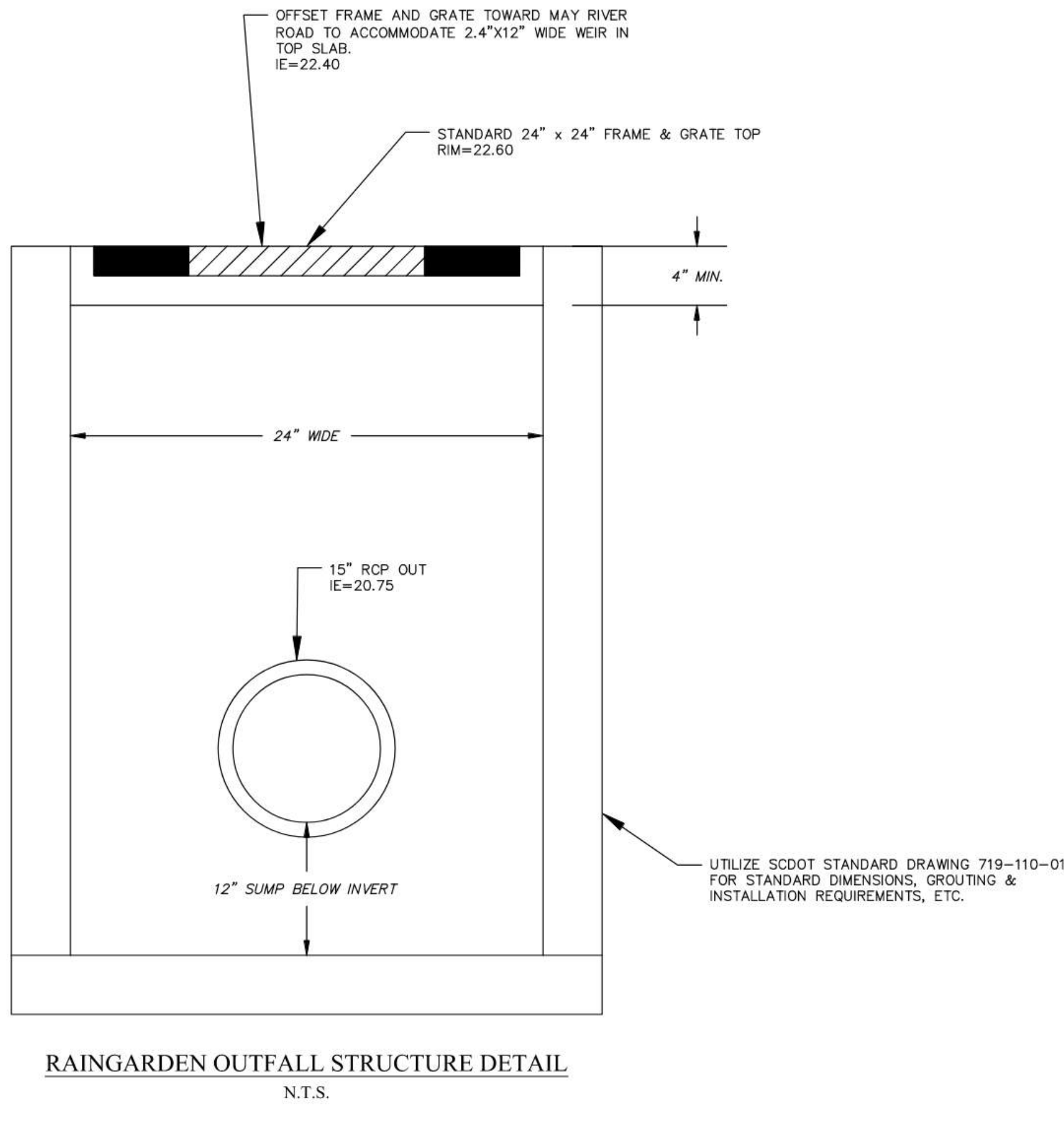

RAINGARDEN OUTFALL STRUCTURE DETAIL
N.T.S.

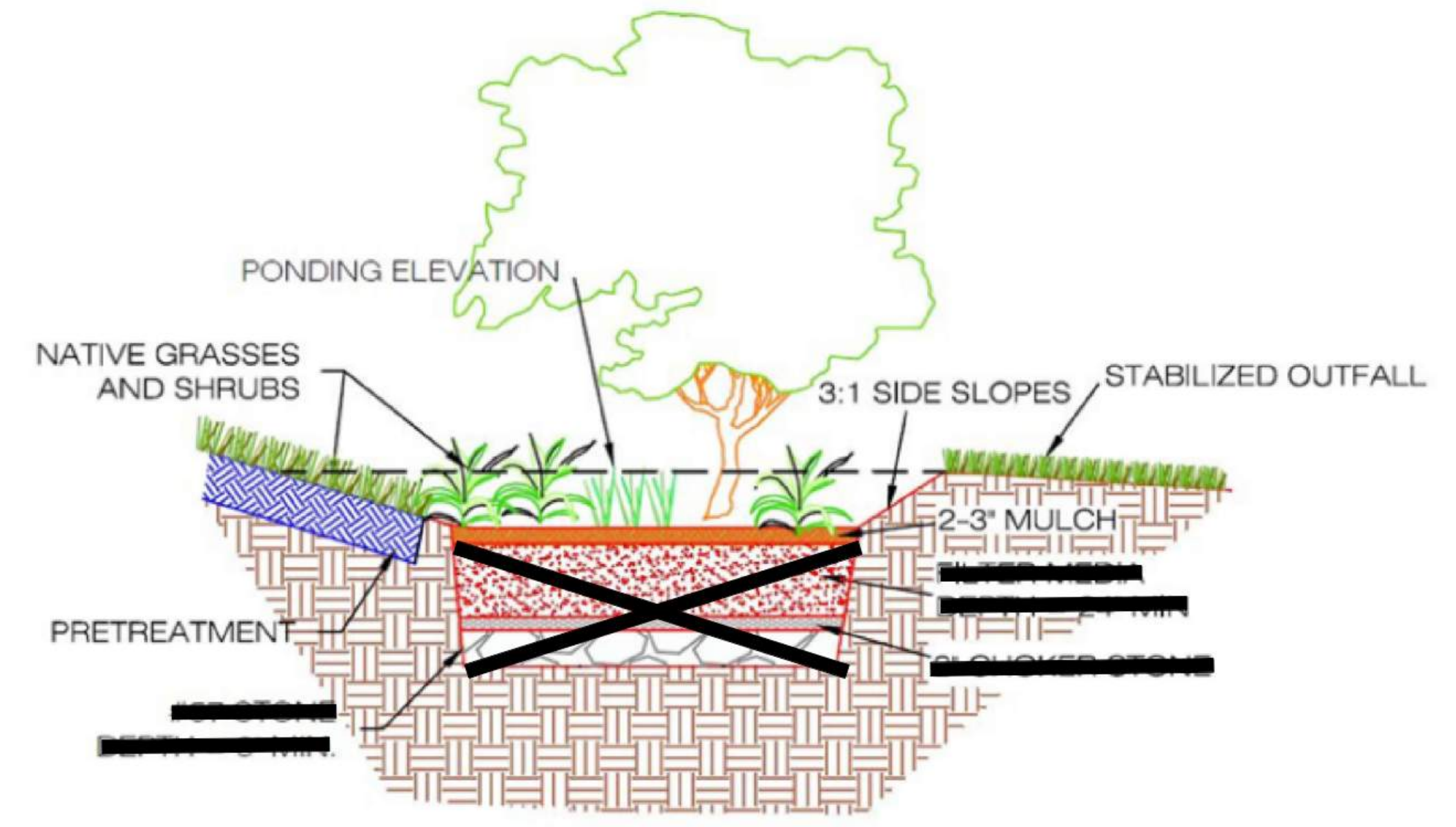

RAINGARDEN DETAIL
N.T.S.

NOTE:
1. FILTER MEDIA & STONE RESERVOIR LAYERS NOT SPECIFIED AS USDA SOILS REPORT INDICATES SANDY SOILS WITH ADEQUATE INFILTRATION RATES.

DETAIL MODIFIED FROM
SOUTHERN LOWCOUNTRY
STORMWATER DESIGN MANUAL

