

NO.	DATE	REVISIONS
1		

Dylan & Amanda Mingard
41 Stock Farm Road
Bluffton, SC 29910

MEMBER

A	I
B	D

®

**AMERICAN INSTITUTE OF
BUILDING DESIGN**

N · C · B · D · C

NATIONAL COUNCIL OF
ARCHITECTS
INTERIOR DESIGNERS
CERTIFICATE

B. Cook

SCOTT COOK
CERTIFICATION NO. 41-117

SEAL DATE: **04-30-2025**

COOK DESIGN STUDIO, Inc.



**904 WICHMAN STREET
WALTERBORO, SC 29408
(843) 782-4077**

DRAWN BY: **BSC**
CHECK BY: **MWB**
JOB: **6058-177-2025**
DATE: **04-30-2025**

G001

[illegible]

SITE PLAN
SCALE: 1"=10'

HOMEOWNER WILL TAKE THE NECESSARY PRECAUTIONS TO REMOVE OR RELOCATE ITEMS OF VALUE TO BE REUSED AND/OR SAVED, OR IN ANY DANGER OF BEING DAMAGED DUE TO CONSTRUCTION PROCESS. CONTRACTOR SHALL VERIFY ALL DIMENSIONS AND CONDITIONS ON SITE BEFORE CONSTRUCTION BEGINS. ANY DISCREPANCIES SHALL BE REPORTED TO COOK DESIGN STUDIO, INC. FOR CORRECTIONS BEFORE PROCEEDING WITH CONSTRUCTION. CONTRACTOR AND/OR HOMEOWNER SHALL ASSUME RESPONSIBILITY FOR ERRORS THAT ARE NOT REPORTED.

1. DRAWINGS ARE NOT INTENDED TO BE SCALED.
2. EXISTING CONDITIONS TO BE FIELD VERIFIED BY THE CONTRACTOR PRIOR TO CONSTRUCTION.
3. THE DESIGNER IS TO BE NOTIFIED OF ANY VARIATIONS FROM THE DRAWING SPECIFICATIONS.
4. ALL DRAWINGS AND SPECIFICATIONS INCLUDED IN THIS DRAWING SET ARE SPECIFIC TO THIS PARTICULAR SITE LOCATION/BUILDING AND ARE THE PROPERTY OF COOK DESIGN STUDIO, INC. ANY UNAUTHORIZED USE OR REPRODUCTION OF THIS INFORMATION IS SUBJECT TO LEGAL PROSECUTION.

NO.	DATE	REVISIONS
1		

ORDER FOR:

Dylan & Amanda Mingard
41 Stock Farm Road
Bluffton, SC 29910

MEMBER

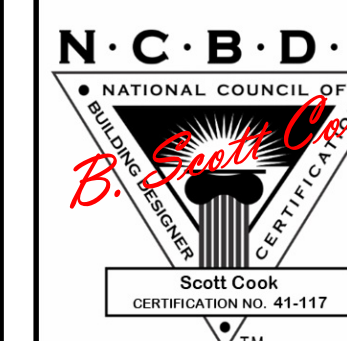
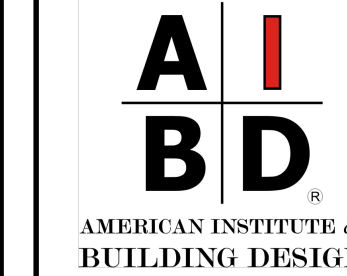

SEAL DATE: 04-30-2025

COOK DESIGN STUDIO, *INC.*

804 WICHMAN STREET
WALTERBORO, SC 29488
(843) 782-4077

DRAWN BY: BSC

CHECK BY: WHE

JOB: 6858-177-2025

DATE: 04-30-2025

© 2006 The Authors
Journal compilation © 2006 Blackwell Publishing Ltd

C.001

0001

11/11/2023

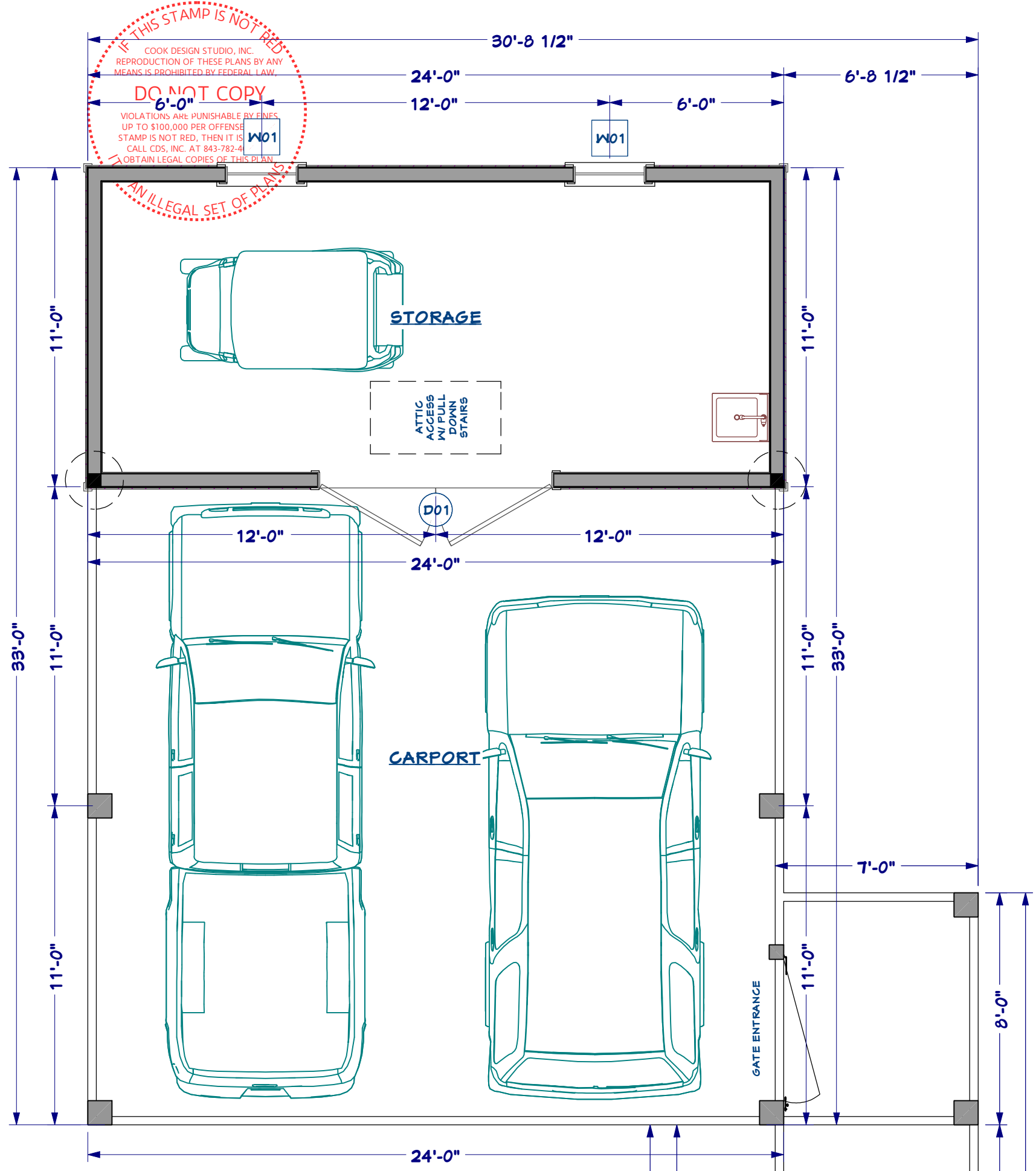

FLOOR PLAN
SCALE: 1/4"=1'-0"

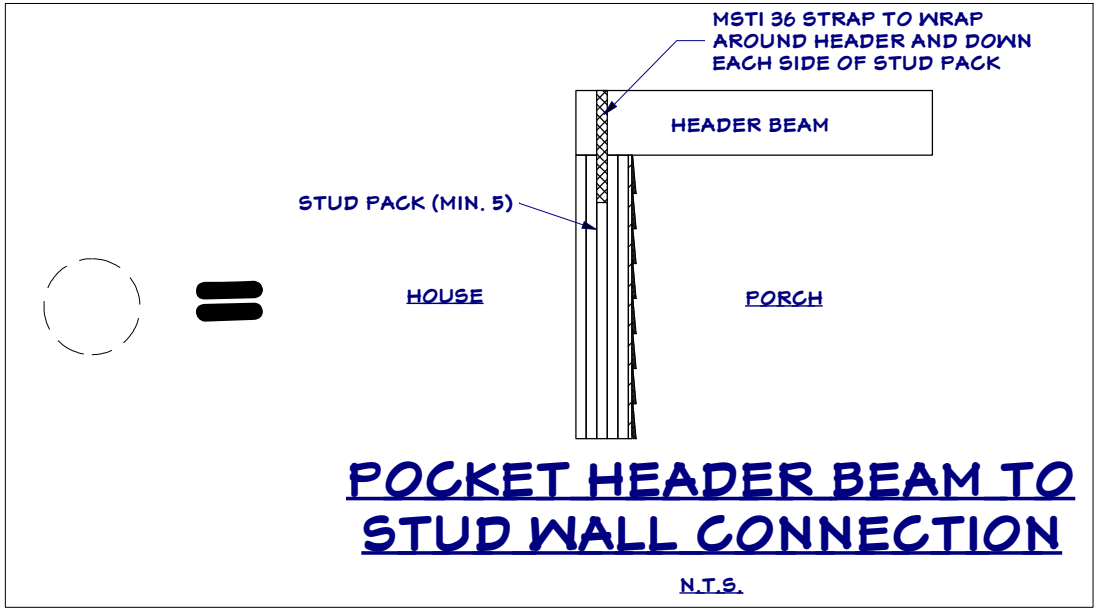

Door Schedule							
Number	Size	Width	Height	Floor	Tempered	Description	Manufacturer
D01	8068 L/R EX	46"	80"	1		Ext. Double Hinged-Slab	

Window Schedule							
Number	Size	Width	Height	Tempered	Description	Manufacturer	Qty
W01	2646DH	30"	54"		Double Hung		2

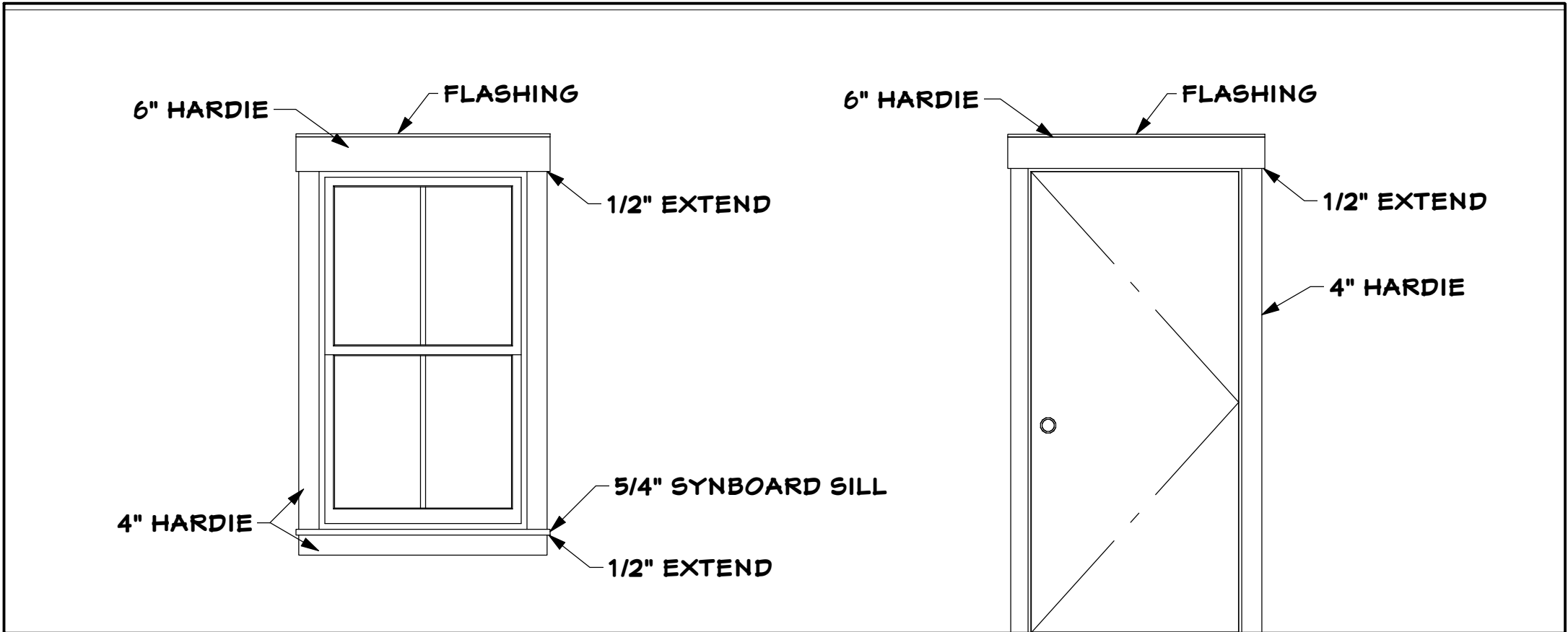

WINDOW & DOOR FRAMING DETAIL

TO THE BEST OF MY KNOWLEDGE THESE PLANS ARE DRAWN TO COMPLY WITH THE HOMEOWNER'S AND/OR BUILDER'S SPECIFICATIONS AND ANY CHANGES MADE TO THEM AFTER PRINTS ARE MADE WILL BE DONE AT THE HOMEOWNER'S AND/OR BUILDER'S EXPENSE AND RESPONSIBILITY. THE CONTRACTOR SHALL VERIFY ALL DIMENSIONS AND ENCLOSED DRAWINGS PRIOR TO CONSTRUCTION. COOK DESIGN STUDIO, INC. IS NOT LIABLE FOR ERRORS ONCE CONSTRUCTION HAS BEGUN. WHILE EVERY EFFORT HAS BEEN MADE IN THE PREPARATION OF THIS PLAN TO AVOID MISTAKES, THE MAKER CAN NOT GUARANTEE AGAINST HUMAN ERROR. THE CONTRACTOR OF THE JOB MUST CHECK ALL DIMENSIONS AND OTHER DETAILS PRIOR TO CONSTRUCTION AND IS SOLELY RESPONSIBLE THEREAFTER.

HOMEOWNER WILL TAKE THE NECESSARY PRECAUTIONS TO REMOVE OR RELOCATE ITEMS OF VALUE TO BE REUSED AND/OR SAVED, OR IN ANY DANGER OF BEING DAMAGED DUE TO CONSTRUCTION PROCESS. CONTRACTOR SHALL VERIFY ALL DIMENSIONS AND CONDITIONS ON SITE BEFORE CONSTRUCTION BEGINS. ANY DISCREPANCIES SHALL BE REPORTED TO COOK DESIGN STUDIO, INC. FOR CORRECTIONS BEFORE PROCEEDING WITH CONSTRUCTION. CONTRACTOR AND/OR HOMEOWNER SHALL ASSUME RESPONSIBILITY FOR ERRORS THAT ARE NOT REPORTED.

DRAWING NOTES:

1. DRAWINGS ARE NOT INTENDED TO BE SCALED.
2. EXISTING CONDITIONS TO BE FIELD VERIFIED BY THE CONTRACTOR PRIOR TO CONSTRUCTION.
3. THE DESIGNER IS TO BE NOTIFIED OF ANY VARIATIONS FROM THE DRAWING SPECIFICATIONS. ALL DRAWINGS AND SPECIFICATIONS INCLUDED IN THIS DRAWING SET ARE SPECIFIC TO THIS PARTICULAR SITE LOCATION/BUILDING AND ARE THE PROPERTY OF COOK DESIGN STUDIO, INC. ANY UNAUTHORIZED USE OR REPRODUCTION OF THIS INFORMATION IS SUBJECT TO LEGAL PROSECUTION.

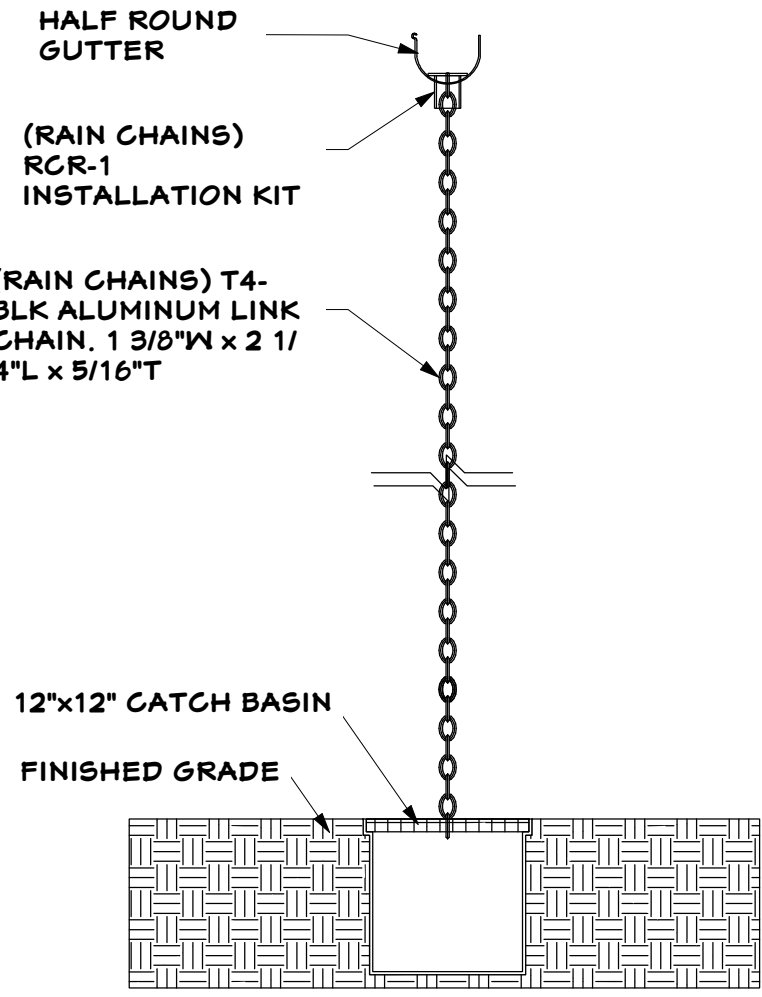

RAIN CHAIN DETAIL

THIS PLAN IS THE PROPERTY OF COOK DESIGN STUDIO, INC. THE PURCHASER OF THIS PLAN IS GRANTED THE RIGHT TO CONSTRUCT A TOTAL OF ONLY ONE PROJECT FROM THIS PLAN. IT IS UNLAWFUL TO REPRODUCE ANY PART OF THIS PLAN EITHER ON PAPER OR ON SITE WITHOUT THE WRITTEN CONSENT FROM THE DESIGNER. CONSTRUCTION OF THIS PLAN IS TO BE IN CONFORMANCE WITH ALL LOCAL ORDINANCES AND BLDG. CODES APPLICABLE. CONTRACTOR AND SUB-CONTRACTORS SHOULD CHECK ALL DRAWINGS PRIOR TO CONSTRUCTION.

NO.	DATE	REVISIONS
1		

PREPARED FOR:

Dylan & Amanda Mingard
41 Stock Farm Road
Bluffton, SC 29910

MEMBER

A I B D
AMERICAN INSTITUTE of BUILDING DESIGN

N.C.B.D.C.
NATIONAL COUNCIL OF BUILDING DESIGN

Scott Cook
CERTIFICATION NO. 41-117

SEAL DATE: 04-30-2025

COOK DESIGN STUDIO, INC.

804 WICHMAN STREET
WALTERBORO, SC 29488
(843) 782-4077

DRAWN BY: BSC
CHECK BY: WHB
JOB: 6858-177-2025
DATE: 04-30-2025

A101

IF THIS STAMP IS NOT REPRODUCED, THESE PLANS BY ANY MEANS IS PROHIBITED BY FEDERAL LAW.
DO NOT COPY
VIOLATIONS ARE PUNISHABLE BY FINES UP TO \$100,000 PER OFFENSE. IF THIS STAMP IS NOT REPRODUCED, IT IS ILLEGAL. CALL CDS, INC. AT 803-782-4077 TO OBTAIN LEGAL COPIES OF THIS PLAN.
THIS IS AN ILLEGAL SET OF PLANS.



FRONT ELEVATION
SCALE: 1/4"=1'-0"



REAR ELEVATION
SCALE: 1/4"=1'-0"

TO THE BEST OF MY KNOWLEDGE THESE PLANS ARE DRAWN TO COMPLY WITH THE HOMEOWNER'S AND/OR BUILDER'S SPECIFICATIONS AND ANY CHANGES MADE TO THEM AFTER PRINTS ARE MADE WILL BE DONE AT THE HOMEOWNER'S AND/OR BUILDER'S EXPENSE AND RESPONSIBILITY. THE CONTRACTOR SHALL VERIFY ALL DIMENSIONS AND ENCLOSED DRAWINGS PRIOR TO CONSTRUCTION. COOK DESIGN STUDIO, INC. IS NOT LIABLE FOR ERRORS ONCE CONSTRUCTION HAS BEGUN. WHILE EVERY EFFORT HAS BEEN MADE IN THE PREPARATION OF THIS PLAN TO AVOID MISTAKES, THE MAKER CAN NOT GUARANTEE AGAINST HUMAN ERROR. THE CONTRACTOR OF THE JOB MUST CHECK ALL DIMENSIONS AND OTHER DETAILS PRIOR TO CONSTRUCTION AND IS SOLELY RESPONSIBLE THEREAFTER.

HOMEOWNER WILL TAKE THE NECESSARY PRECAUTIONS TO REMOVE OR RELOCATE ITEMS OF VALUE TO BE REUSED AND/OR SAVED, OR IN ANY DANGER OF BEING DAMAGED DUE TO CONSTRUCTION PROCESS. CONTRACTOR SHALL VERIFY ALL DIMENSIONS AND CONDITIONS ON SITE BEFORE CONSTRUCTION BEGINS. ANY DISCREPANCIES SHALL BE REPORTED TO COOK DESIGN STUDIO, INC. FOR CORRECTIONS BEFORE PROCEEDING WITH CONSTRUCTION. CONTRACTOR AND/OR HOMEOWNER SHALL ASSUME RESPONSIBILITY FOR ERRORS THAT ARE NOT REPORTED.

DRAWING NOTES:

- DRAWINGS ARE NOT INTENDED TO BE SCALED.
- EXISTING CONDITIONS TO BE FIELD VERIFIED BY THE CONTRACTOR PRIOR TO CONSTRUCTION.
- THE DESIGNER IS TO BE NOTIFIED OF ANY VARIATIONS FROM THE DRAWING SPECIFICATIONS. ALL DRAWINGS AND SPECIFICATIONS INCLUDED IN THIS DRAWING SET ARE SPECIFIC TO THIS PARTICULAR SITE LOCATION/BUILDING AND ARE THE PROPERTY OF COOK DESIGN STUDIO, INC. ANY UNAUTHORIZED USE OR REPRODUCTION OF THIS INFORMATION IS SUBJECT TO LEGAL PROSECUTION.
-

THIS PLAN IS THE PROPERTY OF COOK DESIGN STUDIO, INC. THE PURCHASER OF THIS PLAN IS GRANTED THE RIGHT TO CONSTRUCT A TOTAL OF ONLY ONE PROJECT FROM THIS PLAN. IT IS UNLAWFUL TO REPRODUCE ANY PART OF THIS PLAN EITHER ON PAPER OR ON SITE WITHOUT THE WRITTEN CONSENT FROM THE DESIGNER. CONSTRUCTION OF THIS PLAN IS TO BE IN CONFORMANCE WITH ALL LOCAL ORDINANCES AND BLDG. CODES APPLICABLE. CONTRACTOR AND SUB-CONTRACTORS SHOULD CHECK ALL DRAWINGS PRIOR TO CONSTRUCTION.

NO. DATE REVISIONS

1

PREPARED FOR:
Dylan & Amanda Mingard
41 Stock Farm Road
Bluffton, SC 29910

MEMBER
A I B D
AMERICAN INSTITUTE OF
BUILDING DESIGN

N.C.B.D.C.
NATIONAL COUNCIL OF
BUILDING DESIGNERS
Scott Cook
CERTIFICATION NO. 41-117

SEAL DATE: 04-30-2025

COOK DESIGN STUDIO, Inc.



804 NICHMAN STREET
WALTERBORO, SC 29488
(843) 782-4077

DRAWN BY: BSC

CHECK BY: MHB

JOB: 6858-177-2025

DATE: 04-30-2025

A201

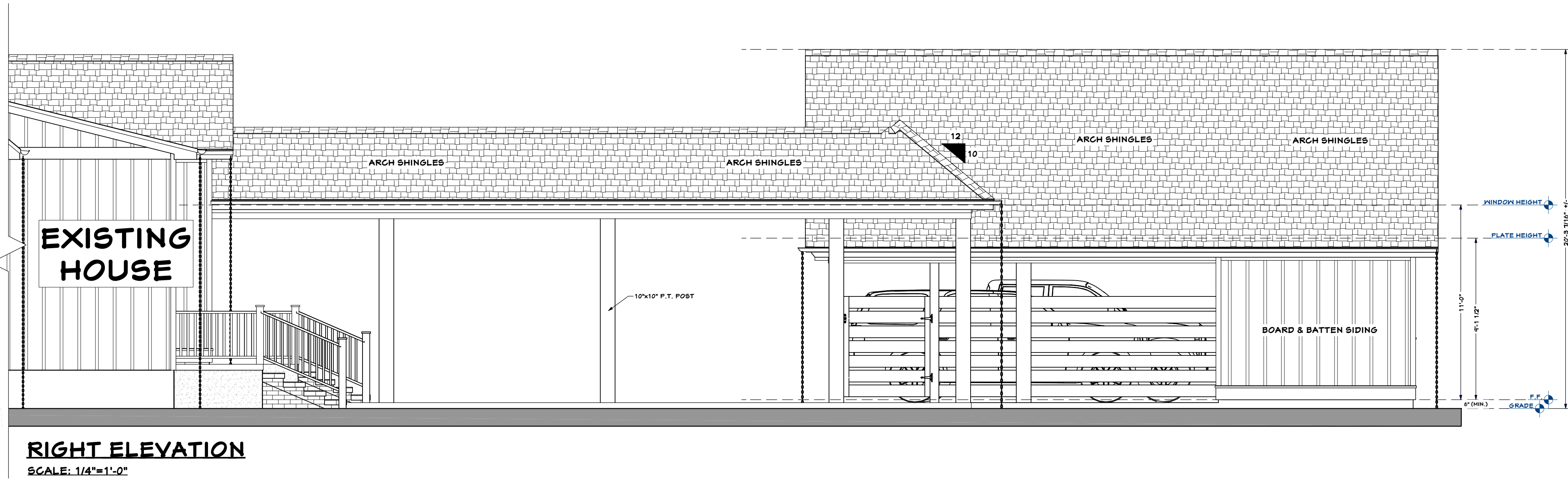
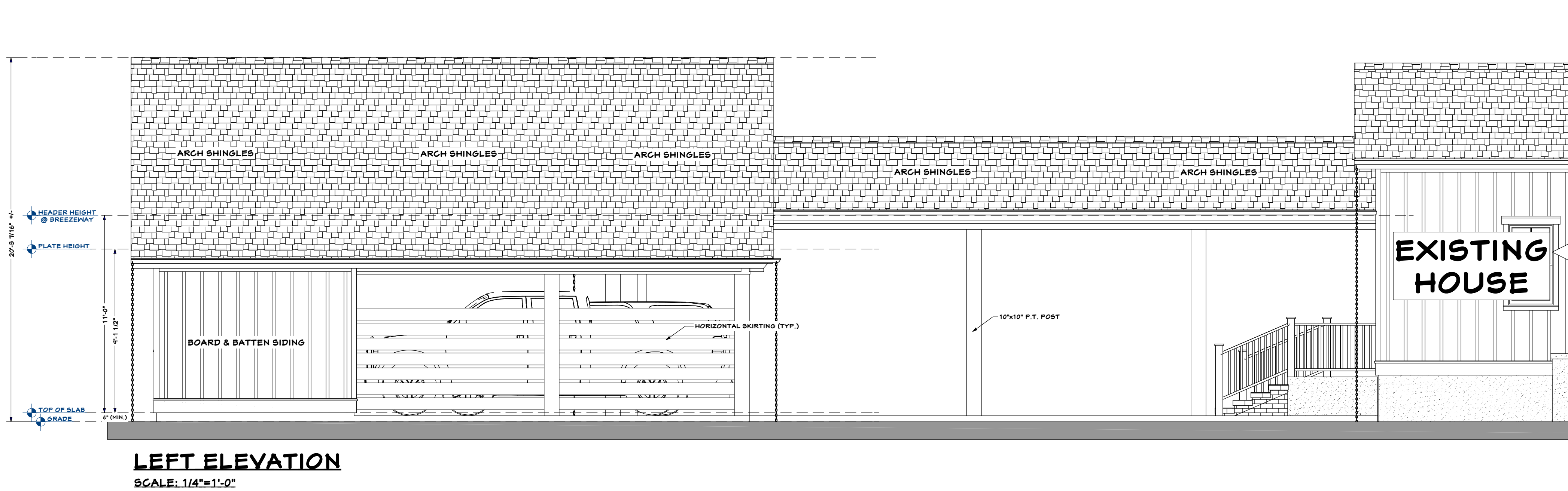

TO THE BEST OF MY KNOWLEDGE THESE PLANS ARE DRAWN TO COMPLY WITH THE HOMEOWNER'S AND/OR BUILDER'S SPECIFICATIONS AND ANY CHANGES MADE TO THEM AFTER PRINTS ARE MADE WILL BE DONE AT THE HOMEOWNER'S AND/OR BUILDER'S EXPENSE AND RESPONSIBILITY. THE CONTRACTOR SHALL VERIFY ALL DIMENSIONS AND ENCLOSED DRAWINGS PRIOR TO CONSTRUCTION. COOK DESIGN STUDIO, INC. IS NOT LIABLE FOR ERRORS ONCE CONSTRUCTION HAS BEGUN. WHILE EVERY EFFORT HAS BEEN MADE IN THE PREPARATION OF THIS PLAN TO AVOID MISTAKES, THE MAKER CAN NOT GUARANTEE AGAINST HUMAN ERROR. THE CONTRACTOR OF THE JOB MUST CHECK ALL DIMENSIONS AND OTHER DETAILS PRIOR TO CONSTRUCTION AND IS SOLELY RESPONSIBLE THEREAFTER.

HOMEOWNER WILL TAKE THE NECESSARY PRECAUTIONS TO REMOVE OR RELOCATE ITEMS OF VALUE TO BE REUSED AND/OR SAVED, OR IN ANY DANGER OF BEING DAMAGED DUE TO CONSTRUCTION PROCESS. CONTRACTOR SHALL VERIFY ALL DIMENSIONS AND CONDITIONS ON SITE BEFORE CONSTRUCTION BEGINS. ANY DISCREPANCIES SHALL BE REPORTED TO COOK DESIGN STUDIO, INC. FOR CORRECTIONS BEFORE PROCEEDING WITH CONSTRUCTION. CONTRACTOR AND/OR HOMEOWNER SHALL ASSUME RESPONSIBILITY FOR ERRORS THAT ARE NOT REPORTED.

- DRAWING NOTES:**
- DRAWINGS ARE NOT INTENDED TO BE SCALED.
 - EXISTING CONDITIONS TO BE FIELD VERIFIED BY THE CONTRACTOR PRIOR TO CONSTRUCTION.
 - THE DESIGNER IS TO BE NOTIFIED OF ANY VARIATIONS FROM THE DRAWING SPECIFICATIONS. ALL DRAWINGS AND SPECIFICATIONS INCLUDED IN THIS DRAWING SET ARE SPECIFIC TO THIS PARTICULAR SITE LOCATION/BUILDING AND ARE THE PROPERTY OF COOK DESIGN STUDIO, INC. ANY UNAUTHORIZED USE OR REPRODUCTION OF THIS INFORMATION IS SUBJECT TO LEGAL PROSECUTION.

THIS PLAN IS THE PROPERTY OF COOK DESIGN STUDIO, INC. THE PURCHASER OF THIS PLAN IS GRANTED THE RIGHT TO CONSTRUCT A TOTAL OF ONLY ONE PROJECT FROM THIS PLAN. IT IS UNLAWFUL TO REPRODUCE ANY PART OF THIS PLAN EITHER ON PAPER OR ON SITE WITHOUT THE WRITTEN CONSENT FROM THE DESIGNER. CONSTRUCTION OF THIS PLAN IS TO BE IN CONFORMANCE WITH ALL LOCAL ORDINANCES AND BLDG. CODES APPLICABLE. CONTRACTOR AND SUB-CONTRACTORS SHOULD CHECK ALL DRAWINGS PRIOR TO CONSTRUCTION.

NO.	DATE	REVISIONS
1		

PREPARED FOR:

Dylan & Amanda Mingard
41 Stock Farm Road
Bluffton, SC 29910

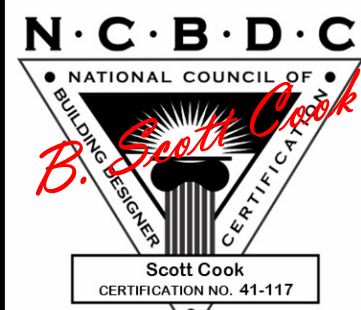

SEAL DATE: 04-30-2025

COOK DESIGN STUDIO, Inc.



804 NICHMAN STREET
WALTERBORO, SC 29488
(843) 782-4077

DRAWN BY: BSC

CHECK BY: WHB

JOB: 6858-177-2025

DATE: 04-30-2025

A202

IF THIS STAMP IS NOT REMOVED, THE PURCHASER OF THIS PLAN IS GRANTED THE RIGHT TO CONSTRUCT A TOTAL OF ONLY ONE PROJECT FROM THIS PLAN. IT IS UNLAWFUL TO REPRODUCE ANY PART OF THIS PLAN EITHER ON PAPER OR ON SITE WITHOUT THE WRITTEN CONSENT FROM THE DESIGNER. CONSTRUCTION OF THIS PLAN IS TO BE IN CONFORMANCE WITH ALL LOCAL ORDINANCES AND BUILDING CODES APPLICABLE. CONTRACTOR AND SUB-CONTRACTORS SHOULD CHECK ALL DRAWINGS PRIOR TO CONSTRUCTION.

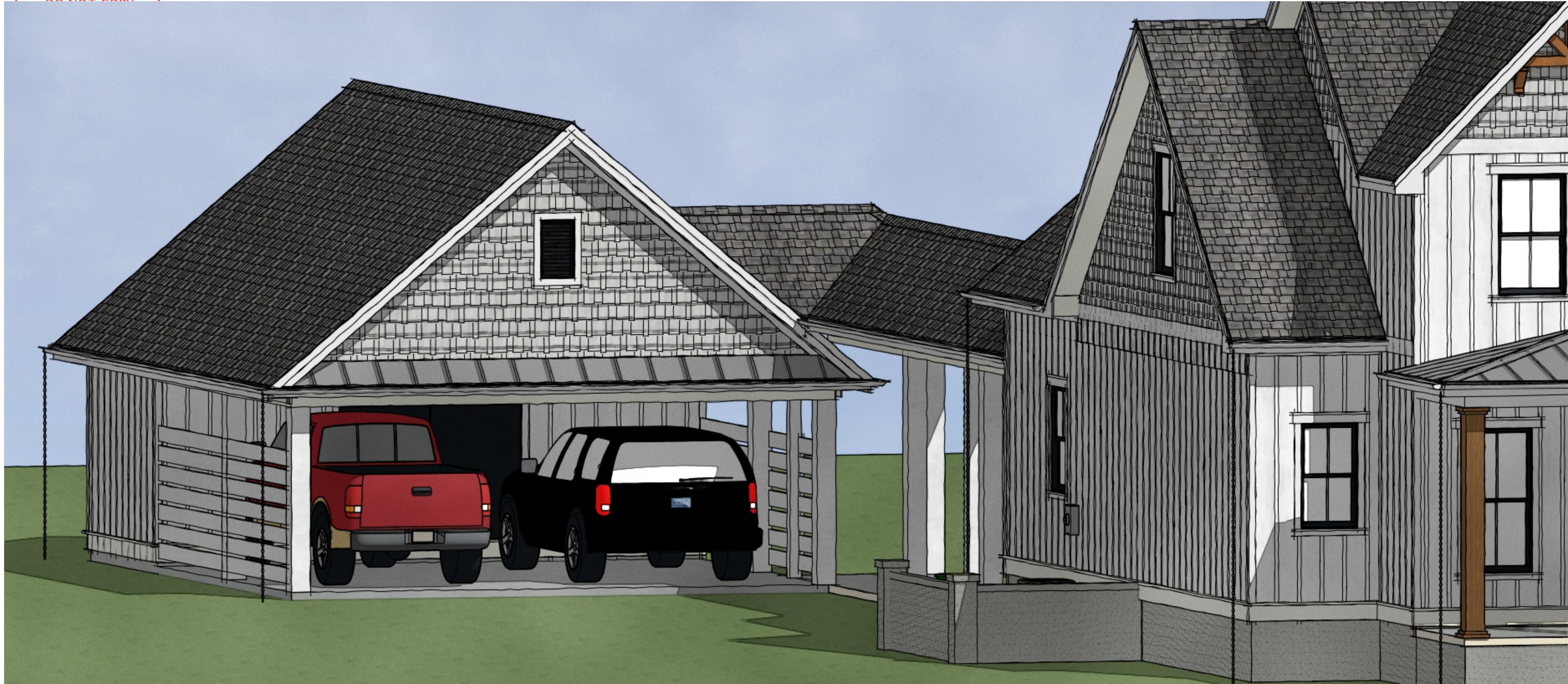

3D FRONT EXTERIOR RENDERING
N.T.S.

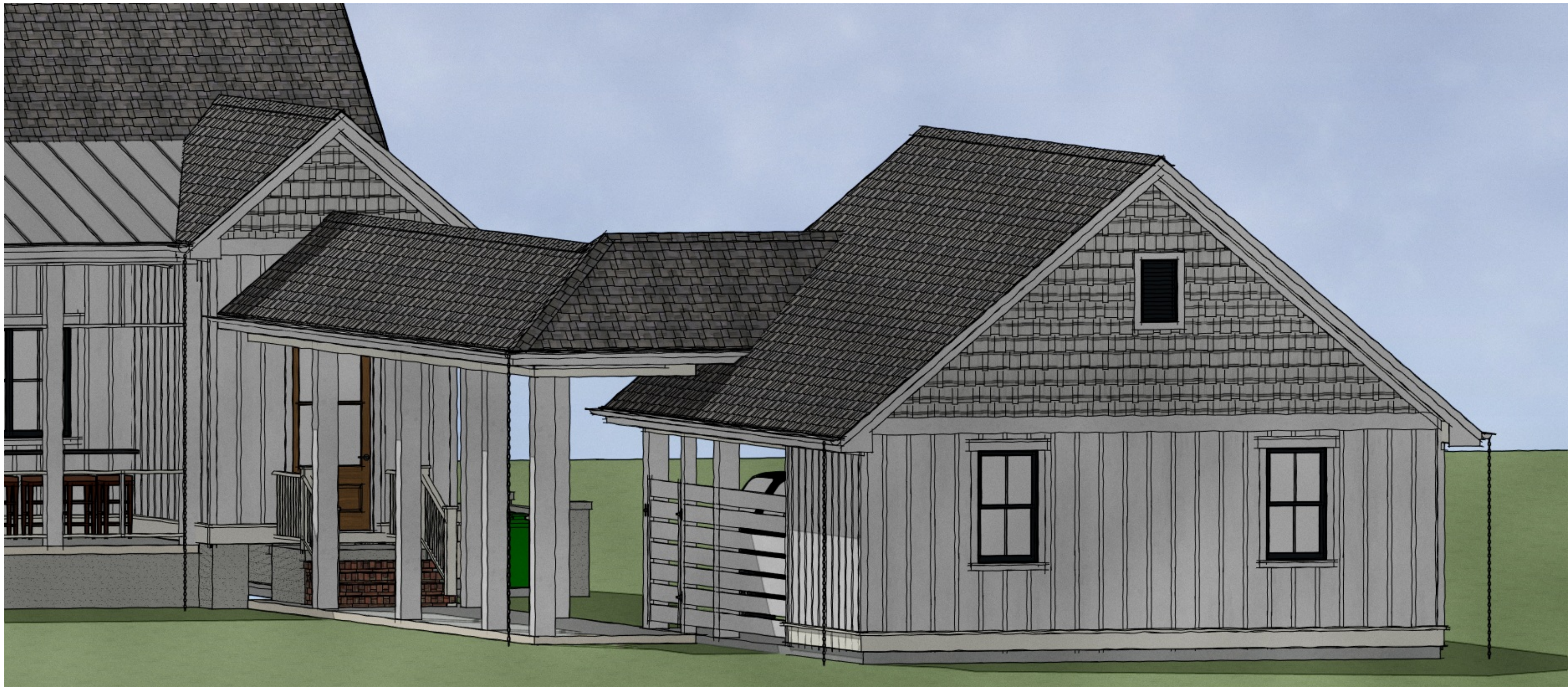

3D REAR EXTERIOR RENDERING
N.T.S.

TO THE BEST OF MY KNOWLEDGE THESE PLANS ARE DRAWN TO COMPLY WITH THE HOMEOWNER'S AND/OR BUILDER'S SPECIFICATIONS AND ANY CHANGES MADE TO THEM AFTER PRINTS ARE MADE WILL BE DONE AT THE HOMEOWNER'S AND/OR BUILDER'S EXPENSE AND RESPONSIBILITY. THE CONTRACTOR SHALL VERIFY ALL DIMENSIONS AND ENCLOSED DRAWINGS PRIOR TO CONSTRUCTION. COOK DESIGN STUDIO, INC. IS NOT LIABLE FOR ERRORS ONCE CONSTRUCTION HAS BEGUN. WHILE EVERY EFFORT HAS BEEN MADE IN THE PREPARATION OF THIS PLAN TO AVOID MISTAKES, THE MAKER CAN NOT GUARANTEE AGAINST HUMAN ERROR. THE CONTRACTOR OF THE JOB MUST CHECK ALL DIMENSIONS AND OTHER DETAILS PRIOR TO CONSTRUCTION AND IS SOLELY RESPONSIBLE THEREAFTER.

HOMEOWNER WILL TAKE THE NECESSARY PRECAUTIONS TO REMOVE OR RELOCATE ITEMS OF VALUE TO BE REUSED AND/OR SAVED, OR IN ANY DANGER OF BEING DAMAGED DUE TO CONSTRUCTION PROCESS. CONTRACTOR SHALL VERIFY ALL DIMENSIONS AND CONDITIONS ON SITE BEFORE CONSTRUCTION BEGINS. ANY DISCREPANCIES SHALL BE REPORTED TO COOK DESIGN STUDIO, INC. FOR CORRECTIONS BEFORE PROCEEDING WITH CONSTRUCTION. CONTRACTOR AND/OR HOMEOWNER SHALL ASSUME RESPONSIBILITY FOR ERRORS THAT ARE NOT REPORTED.

DRAWING NOTES:

1. DRAWINGS ARE NOT INTENDED TO BE SCALED.
2. EXISTING CONDITIONS TO BE FIELD VERIFIED BY THE CONTRACTOR PRIOR TO CONSTRUCTION.
3. THE DESIGNER IS TO BE NOTIFIED OF ANY VARIATIONS FROM THE DRAWING SPECIFICATIONS.
4. ALL DRAWINGS AND SPECIFICATIONS INCLUDED IN THIS DRAWING SET ARE SPECIFIC TO THIS PARTICULAR SITE LOCATION/BUILDING AND ARE THE PROPERTY OF COOK DESIGN STUDIO, INC. ANY UNAUTHORIZED USE OR REPRODUCTION OF THIS INFORMATION IS SUBJECT TO LEGAL PROSECUTION.

THIS PLAN IS THE PROPERTY OF COOK DESIGN STUDIO, INC. THE PURCHASER OF THIS PLAN IS GRANTED THE RIGHT TO CONSTRUCT A TOTAL OF ONLY ONE PROJECT FROM THIS PLAN. IT IS UNLAWFUL TO REPRODUCE ANY PART OF THIS PLAN EITHER ON PAPER OR ON SITE WITHOUT THE WRITTEN CONSENT FROM THE DESIGNER. CONSTRUCTION OF THIS PLAN IS TO BE IN CONFORMANCE WITH ALL LOCAL ORDINANCES AND BUILDING CODES APPLICABLE. CONTRACTOR AND SUB-CONTRACTORS SHOULD CHECK ALL DRAWINGS PRIOR TO CONSTRUCTION.

NO.	DATE	REVISIONS
1		

PREPARED FOR:
Dylan & Amanda Mingard
41 Stock Farm Road
Bluffton, SC 29910

MEMBER
A I B D
AMERICAN INSTITUTE of
BUILDING DESIGN

N.C.B.D.C.
NATIONAL COUNCIL OF
BUILDING DESIGNERS
Scott Cook
CERTIFICATION NO. 41-117

SEAL DATE: 04-30-2025

COOK DESIGN STUDIO, INC.



804 WICHMAN STREET
WALTERBORO, SC 29488
(843) 782-4077

DRAWN BY: BSC
CHECK BY: WHB
JOB: 6858-177-2025
DATE: 04-30-2025

A301

IF THIS STAMP IS NOT REMOVED, COOK DESIGN STUDIO, INC. REPRODUCTION OF THESE PLANS BY ANY MEANS IS PROHIBITED BY FEDERAL LAW.
DO NOT COPY
VIOLATIONS ARE PUNISHABLE BY FINES UP TO \$100,000 PER OFFENSE. IF THIS STAMP IS NOT REMOVED, IT IS ILLEGAL. CALL CDS, INC. AT 803-782-4077 TO OBTAIN LEGAL COPIES OF THIS PLAN.
IT IS AN ILLEGAL SET OF PLANS.

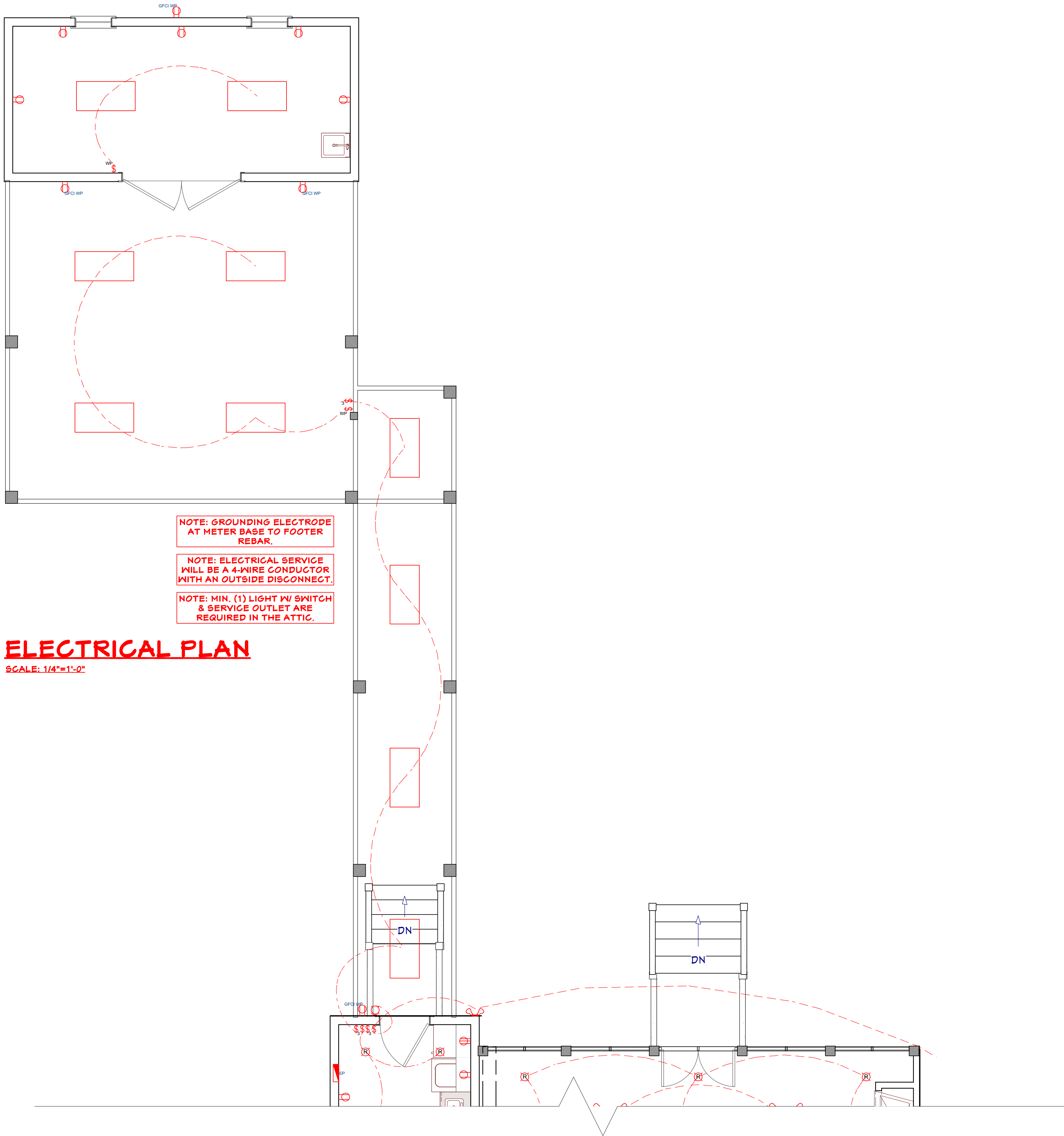

ELECTRICAL LEGEND	
SYMBOL	DESCRIPTION
	METER SOCKET
	PANEL BOX
	CEILING FAN W/ LIGHT
	FLUORESCENT LIGHT FIXTURE
	110V CEILING LIGHT FIXTURE
	110V RECESSED LIGHT FIXTURE
	110V EAVE LIGHT FIXTURE
	110V CHANDELIER LIGHT FIXTURE
	110V WALL LIGHT FIXTURE
	SINGLE POLE SWITCH
	THREE WAY SWITCH
	FOUR WAY SWITCH
	DIMMER SWITCH
	OUTDOOR SWITCH
	110V DUPLEX RECEPTACLE
	110V DUPLEX RECEPTACLE GROUND FAULT INTERRUPTED
	110V DUPLEX RECEPTACLE W/ WEATHERPROOF COVER
	110V QUADPLEX RECEPTACLE
	110V FLOOR MOUNTED DUPLEX RECEPTACLE
	240V RECEPTACLE
	TELEPHONE JACKS
	TELEVISION JACKS
	DOOR BELL PUSH BUTTON
	THERMOSTAT
	SMOKE DETECTOR
	EXHAUST FAN
	DOOR CHIME
	FIRE ALARM PANEL
	COMPUTER POINT
	CARBON MONOXIDE DETECTOR

THIS PLAN IS THE PROPERTY OF COOK DESIGN STUDIO, INC. THE PURCHASER OF THIS PLAN IS GRANTED THE RIGHT TO CONSTRUCT A TOTAL OF ONLY ONE PROJECT FROM THIS PLAN. IT IS UNLAWFUL TO REPRODUCE ANY PART OF THIS PLAN EITHER ON PAPER OR ON SITE WITHOUT THE WRITTEN CONSENT FROM THE DESIGNER. CONSTRUCTION OF THIS PLAN IS TO BE IN CONFORMANCE WITH ALL LOCAL ORDINANCES AND BUILDING CODES. APPLICABLE CONTRACTOR AND SUB-CONTRACTORS SHOULD CHECK ALL DRAWINGS PRIOR TO CONSTRUCTION.

NO.	DATE	REVISIONS
1		

PREPARED FOR:
Dylan & Amanda Mingard
41 Stock Farm Road
Bluffton, SC 29910

MEMBER
A I B D
AMERICAN INSTITUTE of
BUILDING DESIGN

N · C · B · D · C
NATIONAL COUNCIL OF
BUILDING DESIGN CERTIFICATION
Scott Cook
CERTIFICATION NO. 41-117

SEAL DATE: 04-30-2025

COOK DESIGN STUDIO, Inc.



804 NICHMAN STREET
WALTERBORO, SC 29488
(843) 782-4077

DRAWN BY: BSC

CHECK BY: MHB

JOB: 6858-177-2025

DATE: 04-30-2025

E101

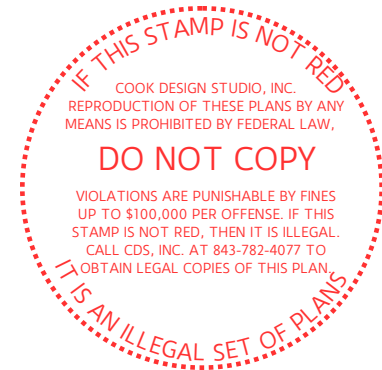

IF THIS STAMP IS NOT PRESENT
DO NOT COPY
VIOLATIONS ARE PUNISHABLE BY FINES
UP TO \$100,000 PER OFFENSE. IF THE
STAMP IS NOT SET, THE SET IS ILLEGAL.
CALL CDS, INC. AT 803-762-8077 TO
OBTAIN LEGAL COPIES OF THIS PLAN.
THIS IS AN ILLEGAL SET OF PLANS.

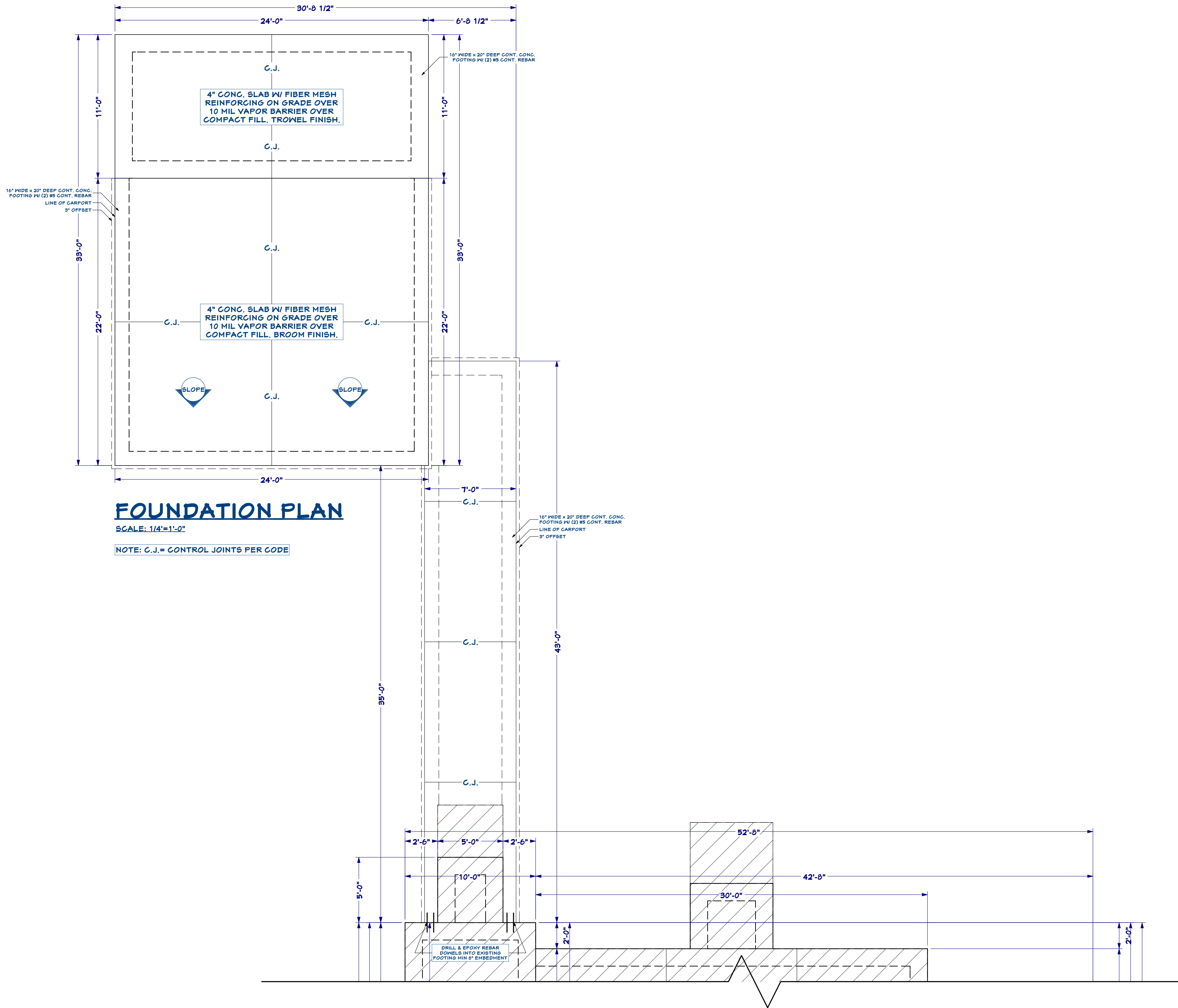

THIS PLAN IS THE PROPERTY OF WILLIAM H. BRANHAM III, P.E. THE PURCHASER OF THIS PLAN IS GRANTED THE RIGHT TO CONSTRUCT A TOTAL OF ONLY ONE PROJECT FROM THIS PLAN. IT IS UNLAWFUL TO REPRODUCE ANY PART OF THIS PLAN EITHER ON PAPER OR ON SITE WITHOUT THE WRITTEN CONSENT FROM WILLIAM H. BRANHAM III, P.E. CONSTRUCTION OF THIS PLAN IS TO BE IN CONFORMANCE WITH ALL LOCAL ORDINANCES AND BLDG. CODES APPLICABLE. CONTRACTOR AND SUB-CONTRACTORS SHOULD CHECK ALL DRAWINGS PRIOR TO CONSTRUCTION.

NO. DATE REVISIONS

1		
---	--	--

PREPARED FOR:

Dylan & Amanda Mingard
41 Stock Farm Road
Bluffton, SC 29910

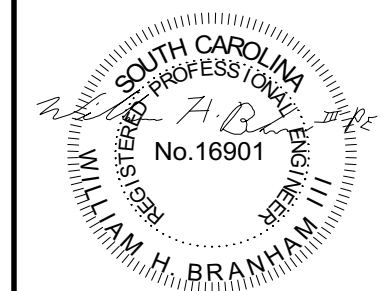

SEAL DATE: 04-30-2025

WILLIAM H. BRANHAM III, P.E.
PO BOX 147
MT. PLEASANT, SC 29465

DRAWN BY: BSC
CHECK BY: WHB
JOB: 6858-111-2025
DATE: 04-30-2025

S101

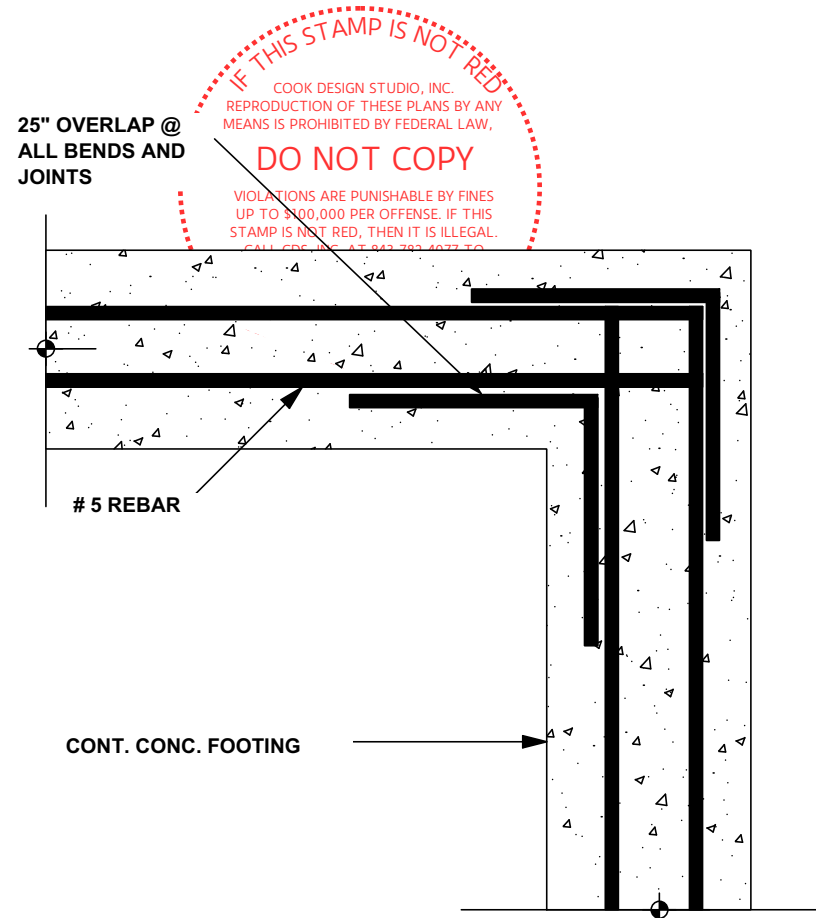

REBAR OVERLAP DETAIL

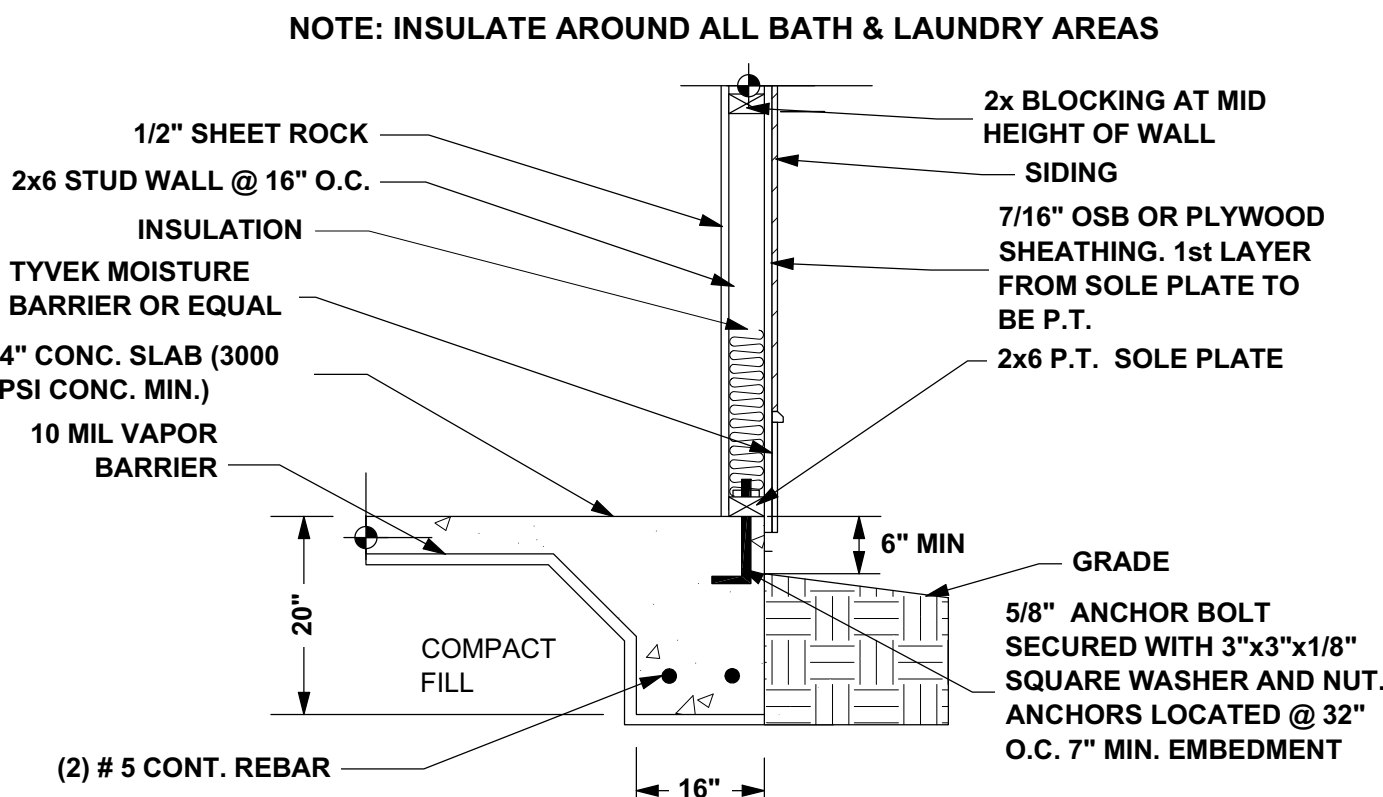

FOOTING & WALL DETAIL

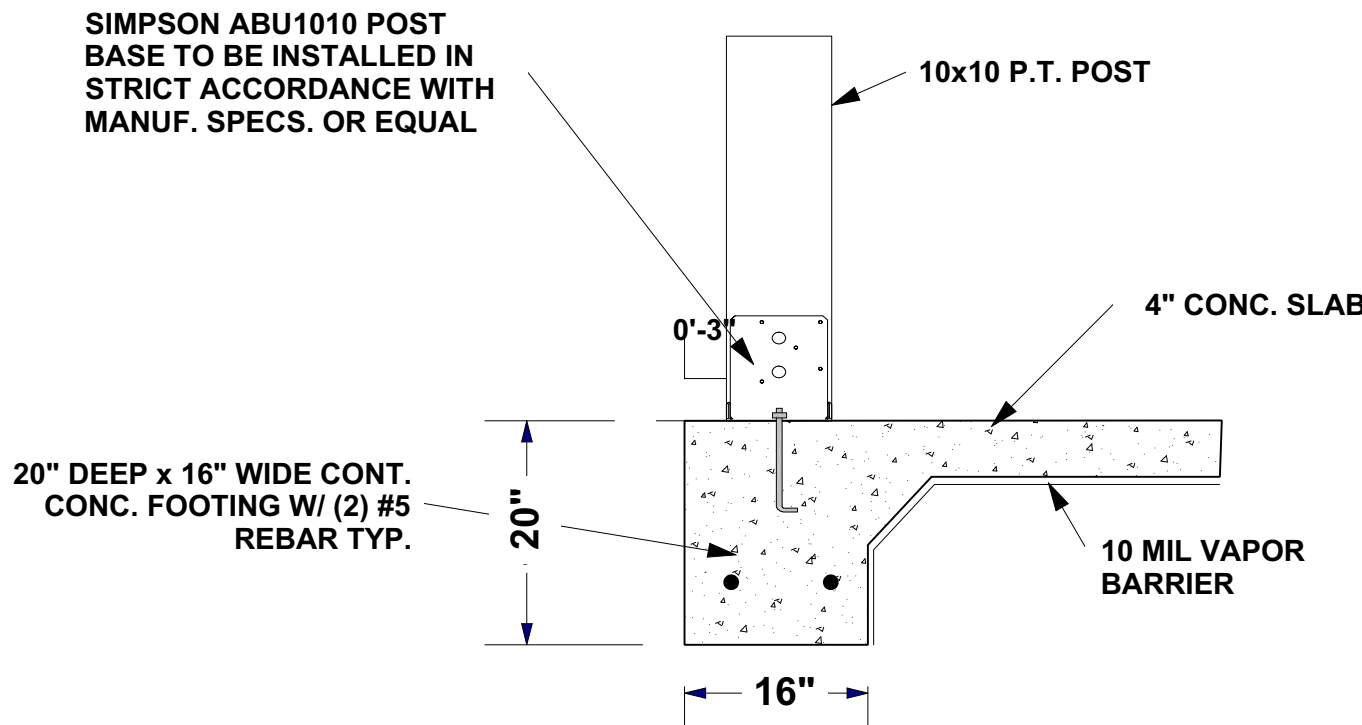

DETAIL @ CARPORT

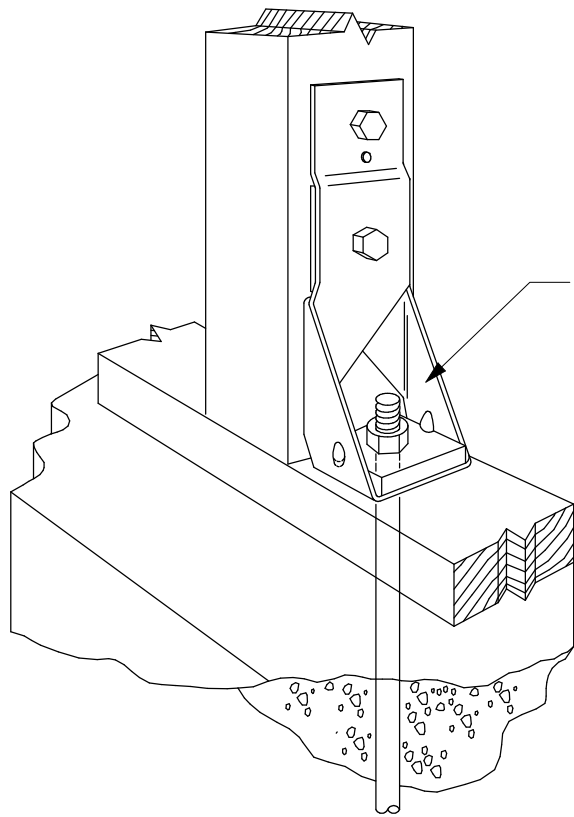

SIMPSON STRONG-TIE HOLD DOWN

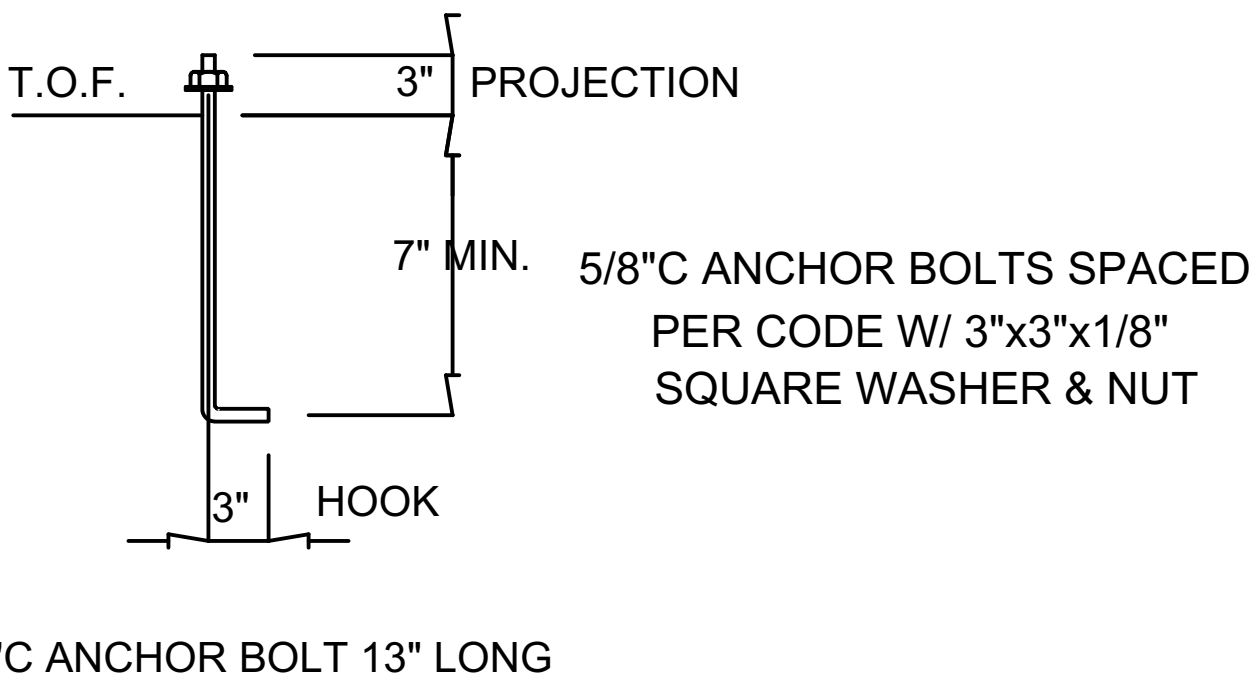

NOTE: ANCHOR BOLTS MAY BE 10" LONG
EPOXY SET BOLTS IF PROVIDED AFTER SLAB

TYPICAL SILL PLATE ANCHOR BOLT DETAIL

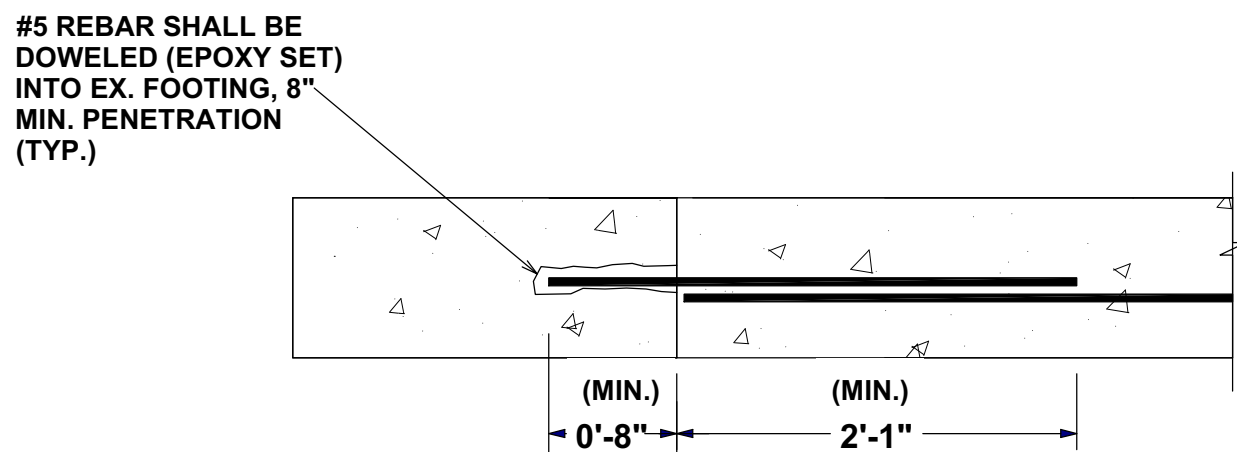

DOWEL @ EXISTING FOOTING

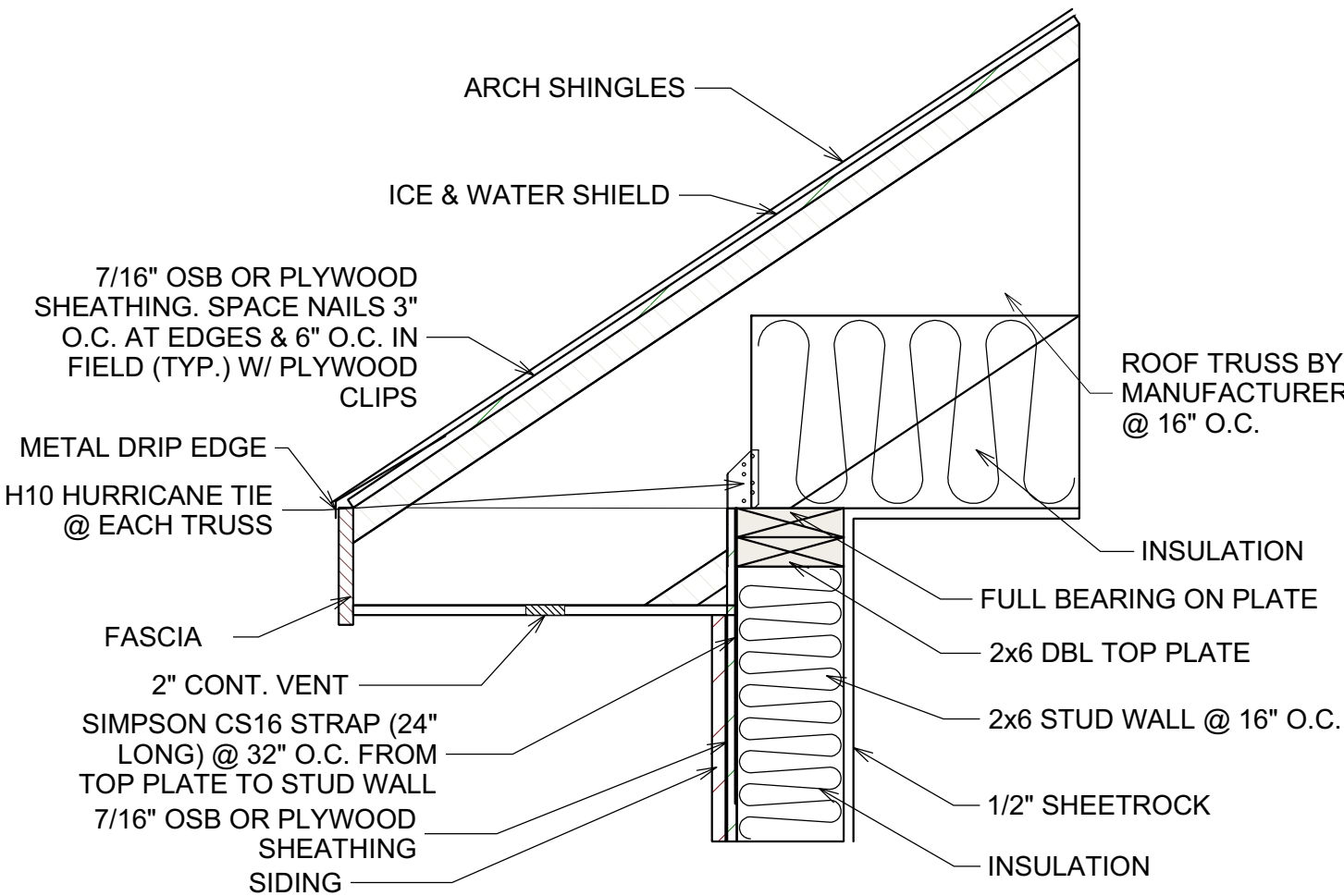

ROOF DETAIL

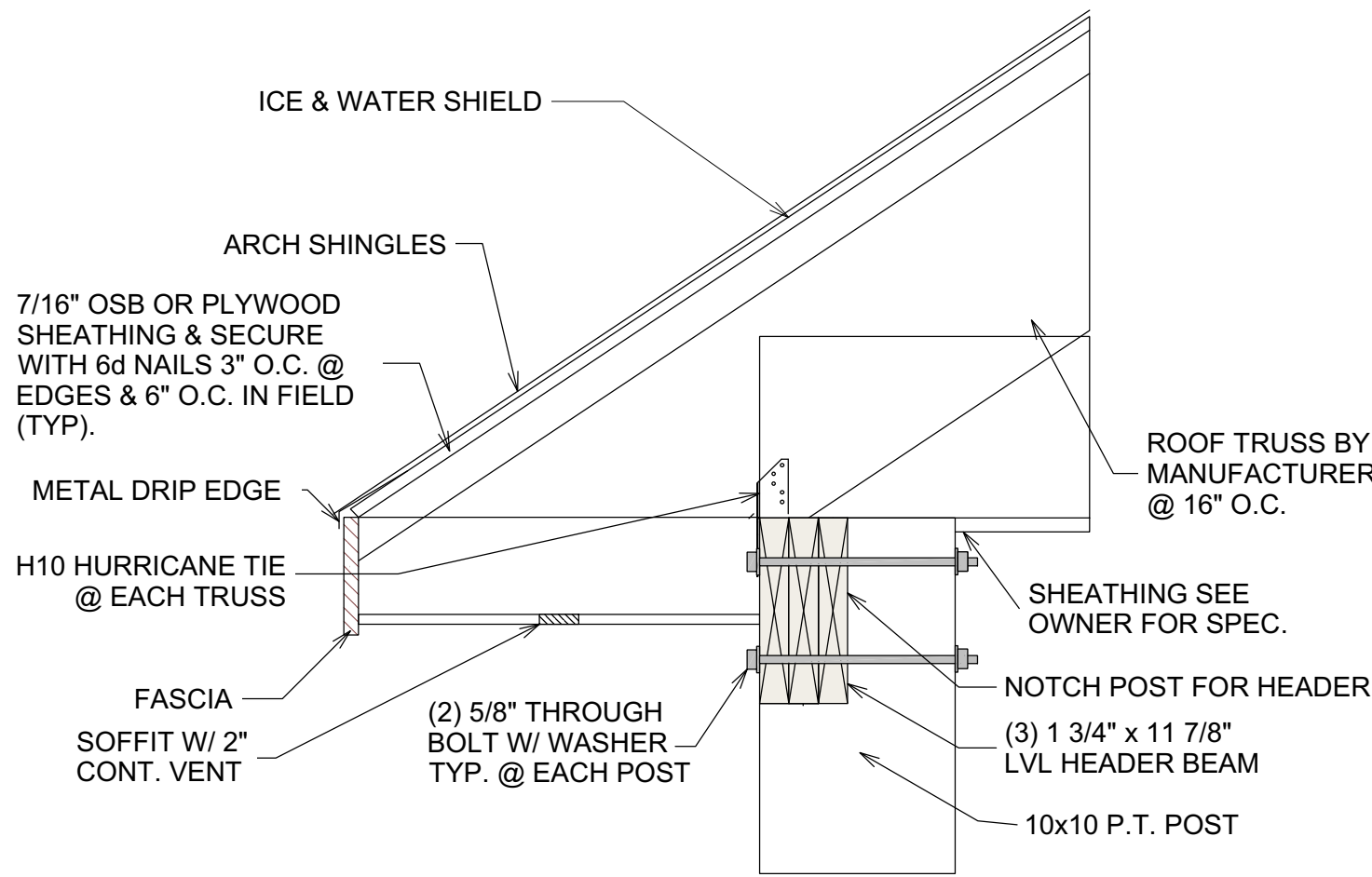

ROOF DETAIL @ CARPORT

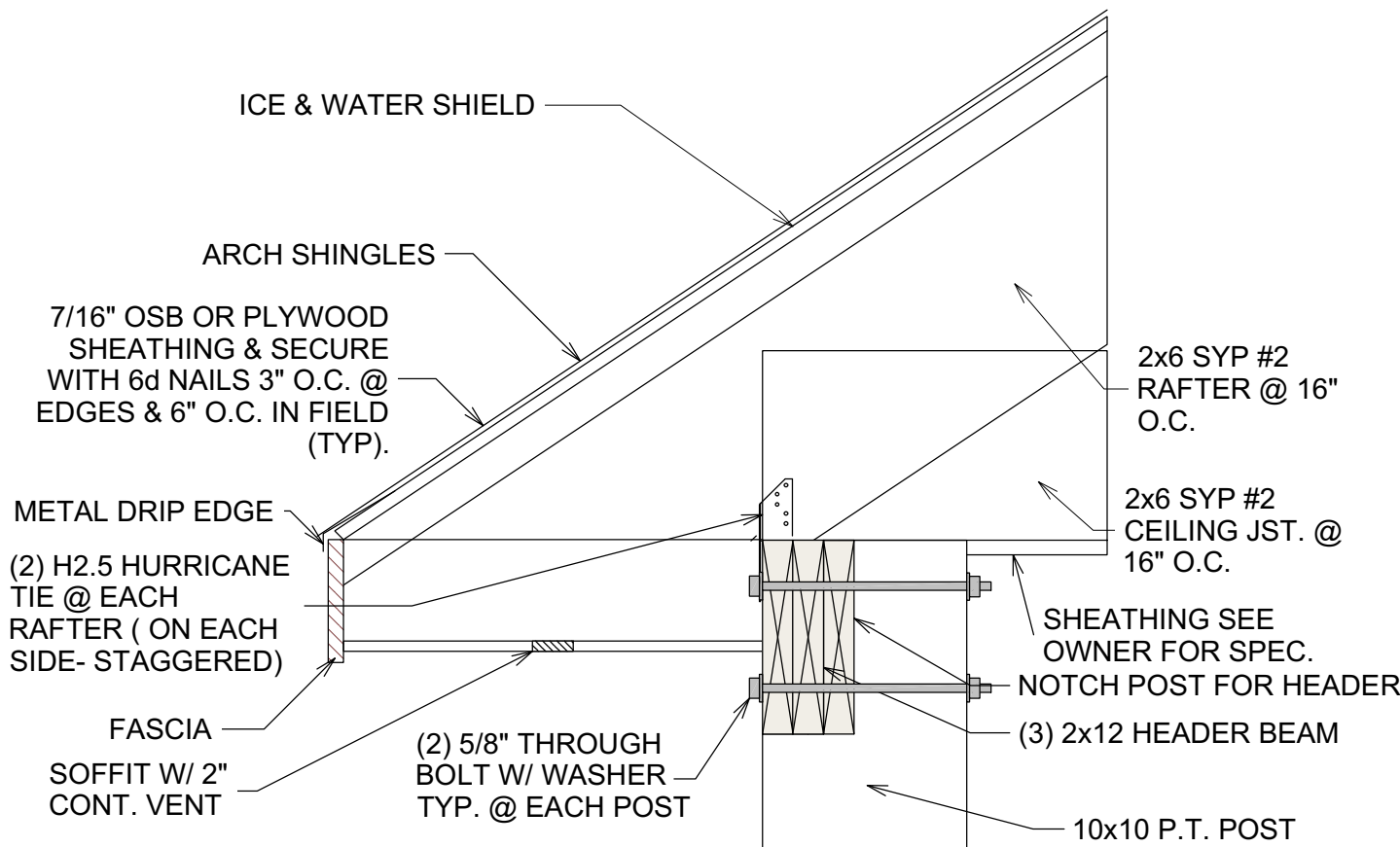

ROOF DETAIL @ BREEZEWAY

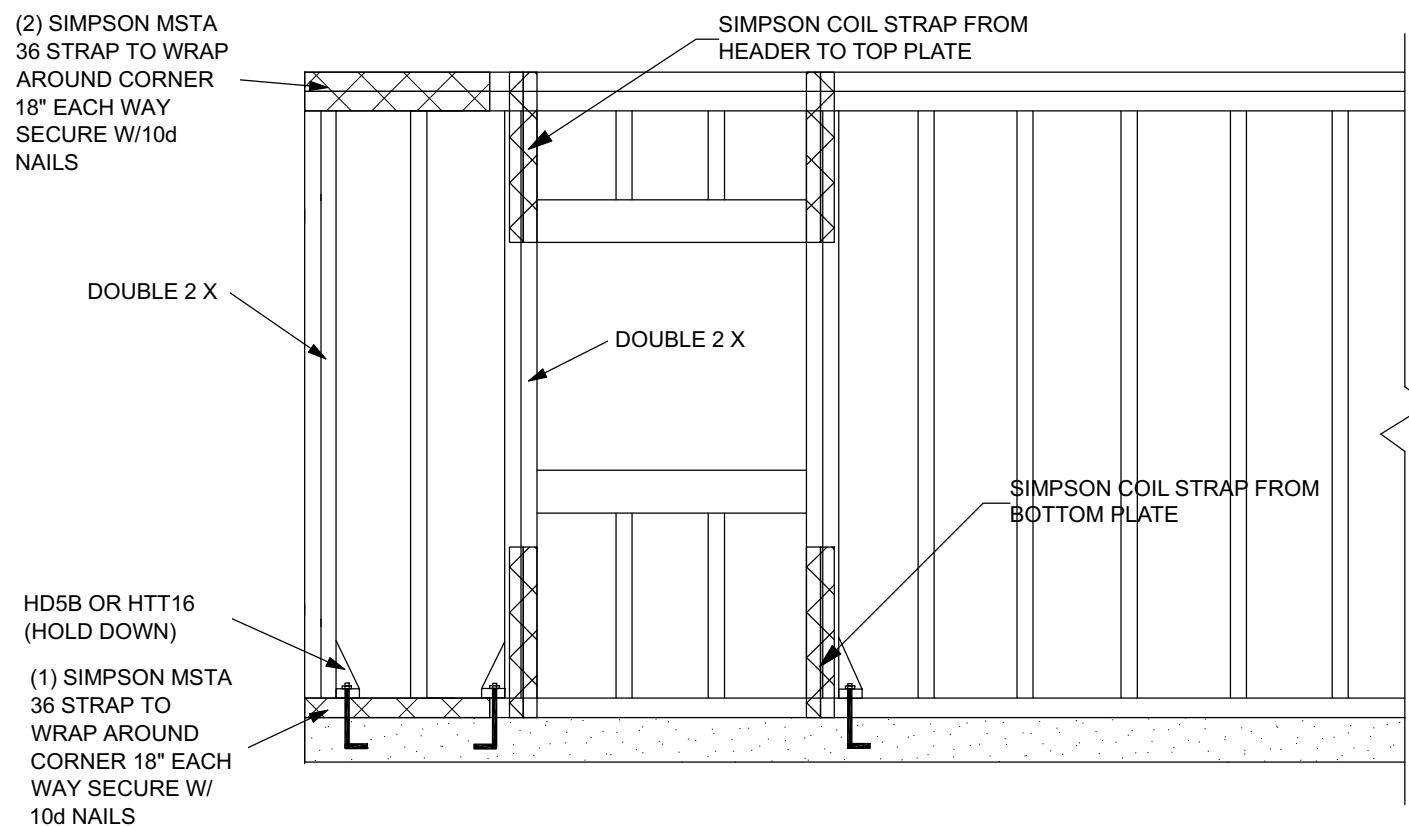

DETAIL AT WINDOW & DOOR OPENINGS (TYPICAL FOR ALL OPENINGS LESS THAN 4'-0" FROM CORNER)

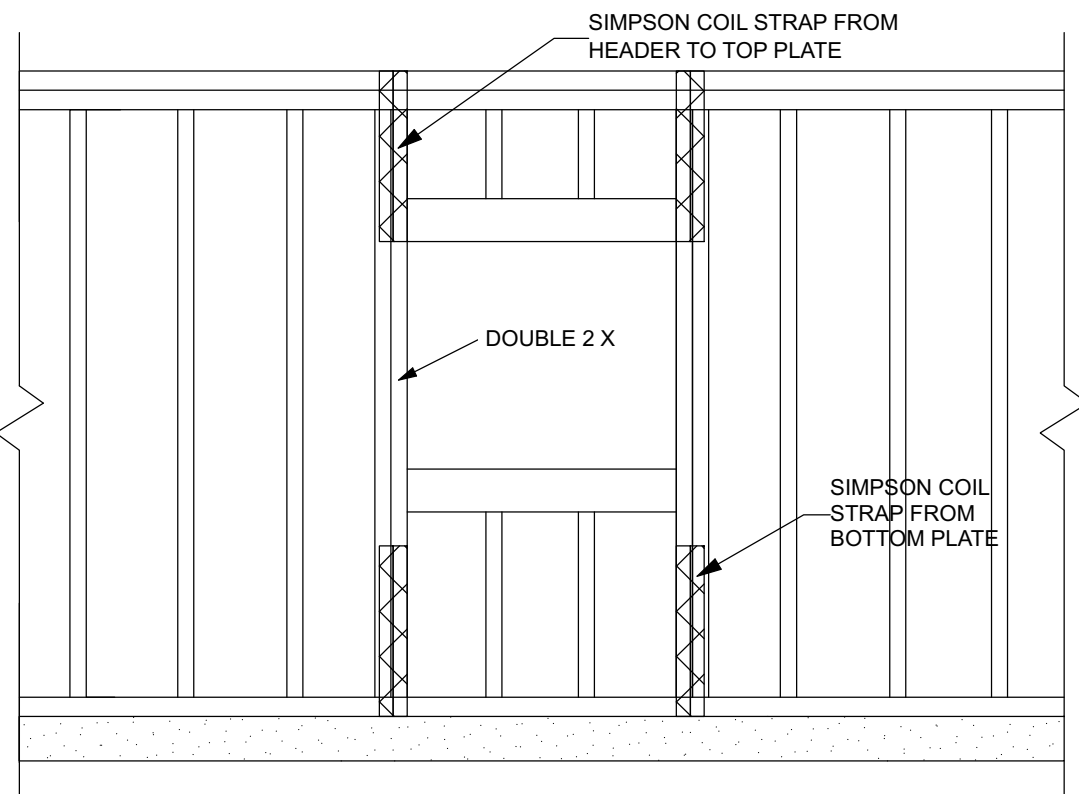

DETAIL AT WINDOW & DOOR OPENINGS (TYPICAL FOR ALL OPENINGS)

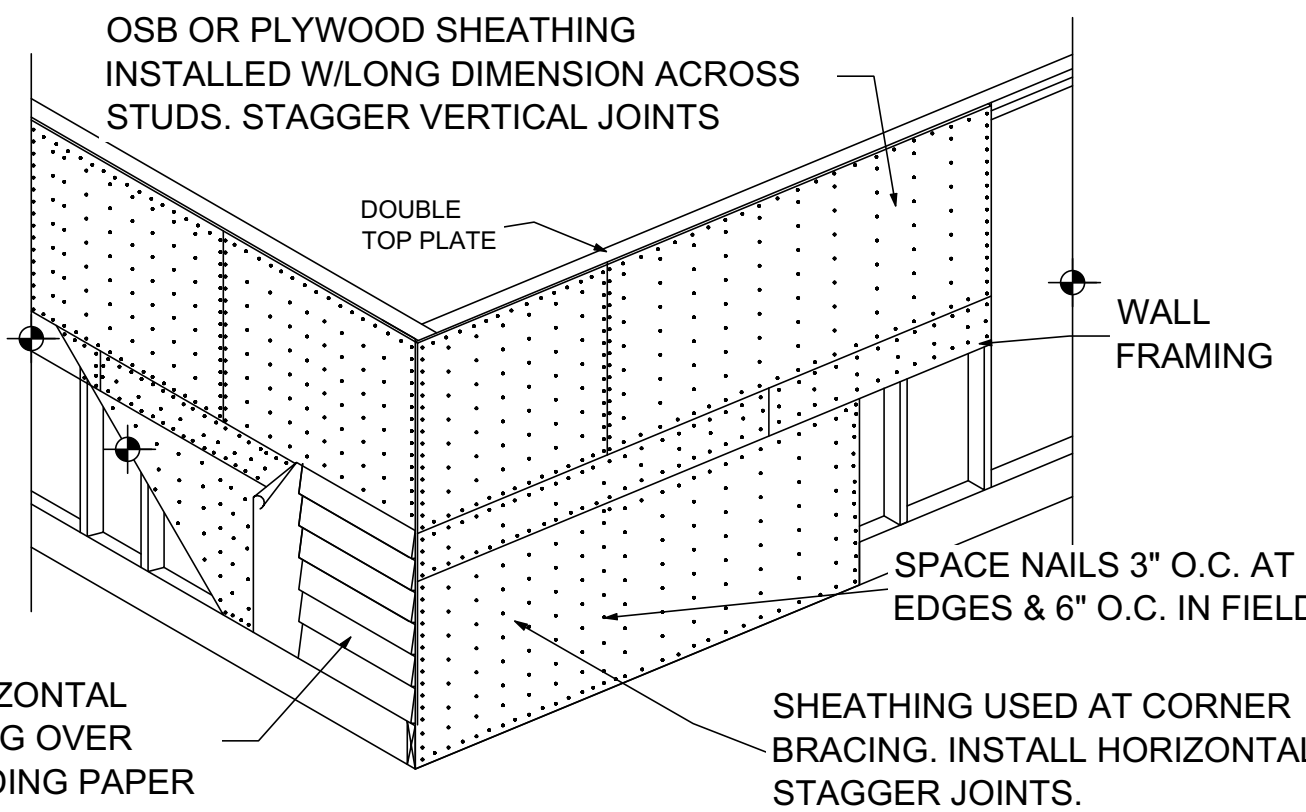

WALL SHEATHING DETAIL

THIS PLAN IS THE PROPERTY OF WILLIAM H. BRANHAM III, P.E. THE PURCHASER OF THIS PLAN IS GRANTED THE RIGHT TO CONSTRUCT A TOTAL OF ONLY ONE PROJECT FROM THIS PLAN. IT IS UNLAWFUL TO REPRODUCE ANY PART OF THIS PLAN EITHER ON PAPER OR ON SITE WITHOUT THE WRITTEN CONSENT FROM WILLIAM H. BRANHAM III, P.E. CONSTRUCTION OF ALL APPLICABLE ORDINANCES AND BUILDING CODES APPLICABLE. CONTRACTOR AND SUB-CONTRACTORS SHOULD CHECK ALL DRAWINGS PRIOR TO CONSTRUCTION.

NO.	DATE	REVISIONS
1		

PREPARED FOR:
Dylan & Amanda Mingard
41 Stock Farm Road
Bluffton, SC 29910

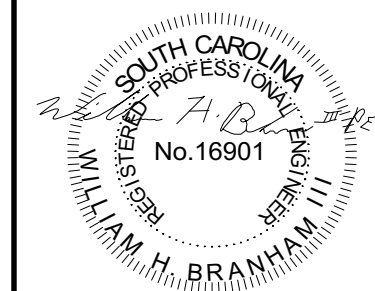

SEAL DATE: 04-30-2025

DRAWN BY: BSC
CHECK BY: WHB
JOB: 6858-111-2025
DATE: 04-30-2025

WILLIAM H. BRANHAM III, P.E.
PO BOX 147
MT. PLEASANT, SC 29465

5103



NO.	DATE	REVISIONS
-----	------	-----------

Dylan & Amanda Mingard
41 Stock Farm Road
Bluffton, SC 29910



WILLIAM H. BRANHAM III, P.E.
PO BOX 147
MT. PLEASANT, SC 29465

DRAWN BY: BSC

CHECK BY: WHB

JOB: 6858-177-2025

DATE: 04-30-2025

S104

GLAZED OPENINGS GENERAL NOTES

WINDOWS, GLASS DOORS & SKYLIGHTS SHALL BE APPROVED AND INSTALLED TO COMPLY WITH BOTH NEGATIVE AND POSITIVE PRESSURES AS REQUIRED BY ICC 600. DOCUMENTATION OF COMPLIANCE SHALL BE AVAILABLE ON SITE FOR EACH WINDOW, DOOR OR SKYLIGHT AT THE FRAMING INSPECTION. (ICC 600)

ALL GLAZING IN DOORS, WINDOWS, OR SKYLIGHTS SHALL BE TESTED FOR 'LARGE MISSILE IMPACT RESISTANCE' AS NOTED BELOW. OPTION: PROVIDE WOOD STRUCTURAL PANELS FOR EACH OPENING. PANELS WILL HAVE A MINIMUM THICKNESS OF 7/16 INCHES AND A MAXIMUM SPAN OF 8'.

PANELS MUST BE PRECUT TO SIZE, AND ATTACHMENT HARDWARE PROVIDED, (PERMANENTLY INSTALLED ON THE STRUCTURE). EACH PANEL SHALL BE NUMBERED OR MARKED TO INDICATE WHICH WINDOW IT SHALL BE INSTALLED OVER.

TEST REQUIREMENTS NOTES:

- WINDOWS ARE TESTED IN ACCORDANCE WITH AAMA 101/I, S.2, 97 SPECIFICATIONS.
- TESTED LARGE MISSILE IMPACT RESISTANCE TO ASTM E1886/E1996.
- TESTED FORCED ENTRY RESISTANCE TO AAMA 1303.2.
- DEGLAZING TESTED TO ASTM E987.
- TESTED WATER RESISTANCE TO ASTM E547/331.
- TESTED AIR INFILTRATION TO ASTM E 283
- TEST REPORTS AVAILABLE UPON REQUEST.

IF APPROVED DOORS, WINDOWS, OR SKYLIGHTS ARE NOT USED, THEN WOOD STRUCTURAL PANELS MUST BE PROVIDED FOR EACH OPENING. PANELS WILL HAVE A MINIMUM THICKNESS OF 7/16 INCHES AND A MAXIMUM SPAN OF 8 FEET. PANELS MUST BE PRECUT TO SIZE WITH ATTACHMENT HARDWARE PROVIDED AND NUMBERED SO THAT A HOMEOWNER WILL BE ABLE TO IDENTIFY THE PROPER LOCATION FOR EACH PANEL.

MINIMUM WALL AND HEADER STUD REQUIREMENTS

		MAXIMUM HEADER SPAN (FT.)			
		3 ft	6 ft	9 ft	12 ft
		NUMBER OF HEADER STUDS SUPPORTING EACH END OF THE HEADER			
		1	1	2	2
UNSUPPORTED WALL HEIGHT	STUD SPACING	NUMBER OF FULL LENGTH STUDS AT EACH END OF THE HEADER			
10 FEET OR LESS	16"o/c	2	2	3	3
GREATER THAN 10 FEET	16"o/c	2	2	3	3

DOOR AND WINDOW HEADER SCHEDULE: (WALLS 2x6's @ 16" O.C.)

- (3) 2x6's W/ (1/2) PLYWOOD FILLERS FOR UP TO 4'-0" OPENINGS
- (3) 2x10's W/ (1/2) PLYWOOD FILLERS FOR UP TO 8'-0" OPENINGS
- (3) 2x12's W/ (1/2) PLYWOOD FILLERS FOR UP TO 10'-0" OPENINGS

DOOR AND WINDOW HEADER SCHEDULE: (WALLS 2x4's @ 16" O.C.)

- (2) 2x6's W/ (1/2) PLYWOOD FILLERS FOR UP TO 4'-0" OPENINGS
- (2) 2x10's W/ (1/2) PLYWOOD FILLERS FOR UP TO 8'-0" OPENINGS
- (2) 2x12's W/ (1/2) PLYWOOD FILLERS FOR UP TO 10'-0" OPENINGS

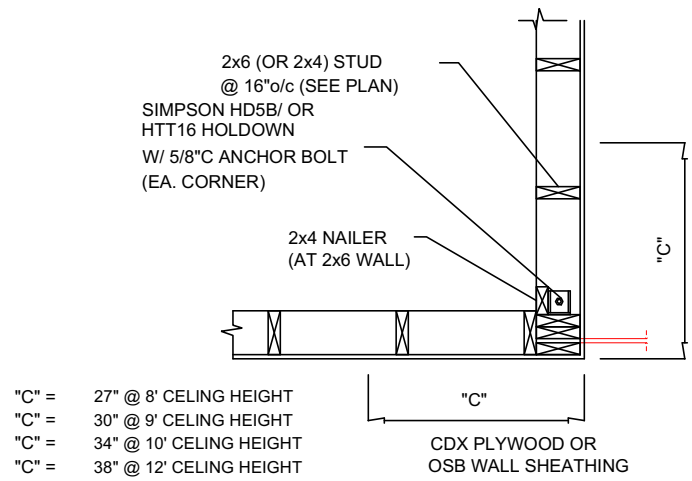

WALL SHEATHING AT TYPICAL 90D CORNER

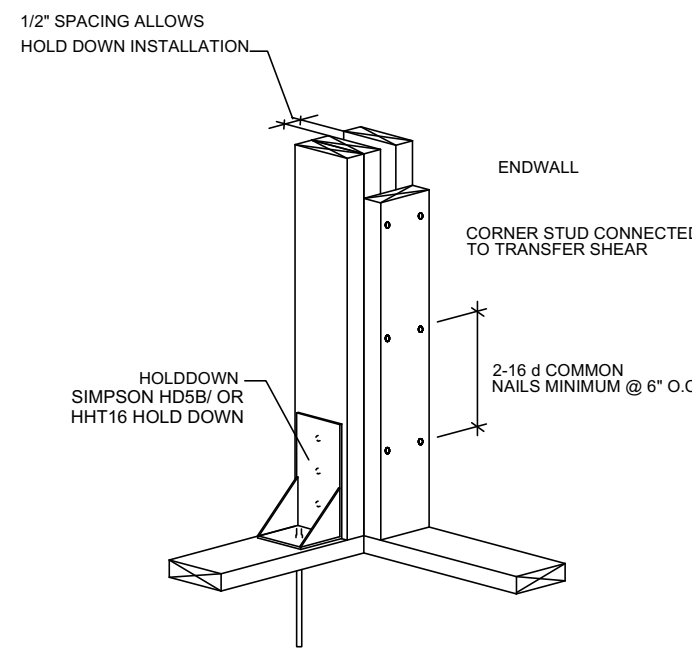

SINGLE HOLD DOWN AT CORNERS

NOT TO SCALE

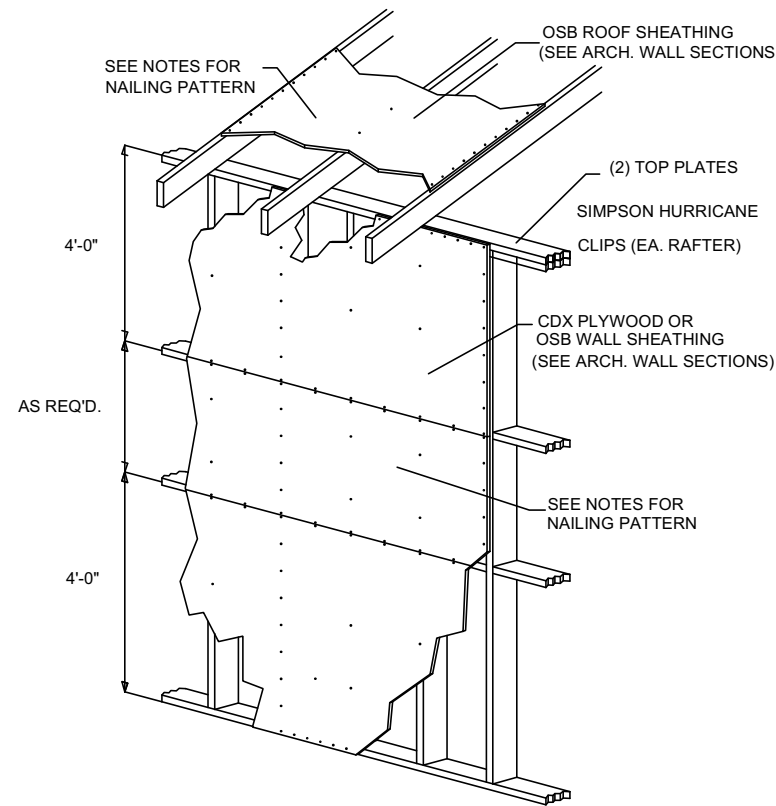

WALL AND ROOF SHEATHING WILL BE NAILED WITH 8d NAILS (TWISTED SHANK) 3/16" AROUND EDGES AND 6" IN FIELD. PROVIDE SHEATHING SPLICES OVER BLOCKING OR FRAMING. THE SHEATHING MAY BE PLACED EITHER HORIZONTALLY OR VERTICALLY EXCEPT AT CORNERS ALL CORNERS TO BE SHEATHED HORIZONTALLY.

SHEATHING NAILING PATTERN

NOT TO SCALE

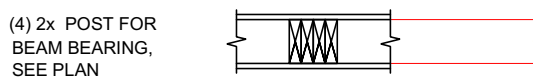

LOAD BEARING STUD WALL POST

LOAD BEARING STUD WALL POST DETAILS

- *'A' + 'B' = 'C' = 27" @ 8' CEILING HEIGHT
- *'A' + 'B' = 'C' = 30" @ 9' CEILING HEIGHT
- *'A' + 'B' = 'C' = 34" @ 10' CEILING HEIGHT
- *'A' + 'B' = 'C' = 38" @ 12' CEILING HEIGHT

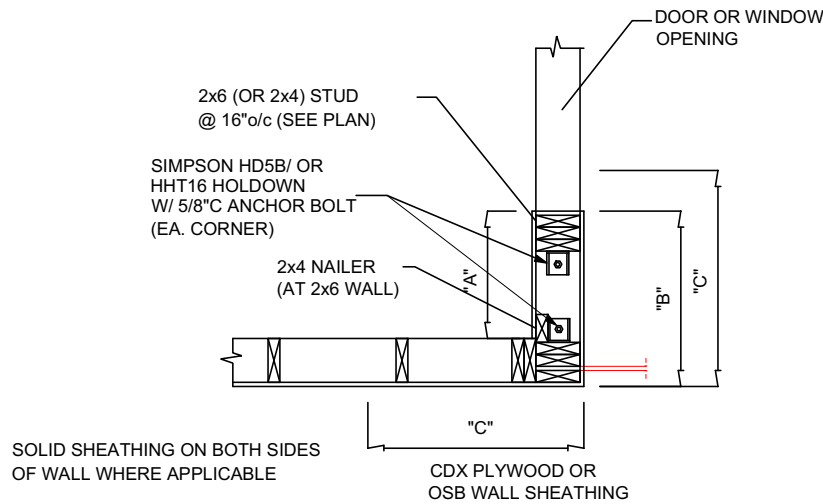

WALL SHEATHING AT 90D CORNER AT WINDOW

1. PREDOMINANT "R-VALUES" OF INSULATION INSTALLED IN OF OR CEILING, ROOF,WALLS,FOUNDATION (SLAB, BASEMENT WALL, CRAWLSPACE WALL AND OR FLOOR) AND DUCTS OUTSIDE CONDITIONED SPACES.

2. "U-FACTORS FOR FENESTRATION"; AND THE SOLAR HEAT GAIN COEFFICIENT (SHGC) OF FENESTRATION. WHERE THERE IS MORE THAN ONE VALUE FOR EACH COMPONENT, THE CERTIFICATE SHALL LIST THE VALUE COVERING THE LARGEST AREA.

3. THE CERTIFICATE SHALL LIST THE TYPE AND EFFICIENCY OF HEATING, COOLING AND SERVICE WATER HEATING EQUIPMENT.

4. MUST SEAL AROUND EXTERIOR JOINTS AT WALL AND FLOOR.

5. ALL DUCTS SHALL BE SEALED RCP#6 AND INSULATED WITH R-8 INSULATION.

6. SEAL ALL DUCT WORK, VENTS, PIPING, CABLES, UTILITIES, AND RECESSED LIGHT FIXTURES PENETRATIONS.

7. SEAL ALL PERIMETER OF WINDOWS AND DOORS.

INSULATION (MIN.)

SLOPE CEILINGS --- R19

ATTIC AREAS --- R30

2 X 4 WALLS --- R13

2 X 6 WALLS --- R19

FLOORS --- R19

INSULATE AROUND ALL BATHS AND UTILITY ROOMS.

ATTIC TO BE VENTED PER CODE THROUGH SOFFIT VENTS COMBINED WITH RIDGE VENTS OR GABLE VENTS.

STUD HEIGHT / SPACING TABLE

UNSUPPORTED WALL HEIGHT (feet)	STUD SIZE/SPACING (SPECIES/SPECIFICATION)
UP TO 9'-0"	2x4 @16" O.C.(SPF#2)
9'-1" - 10'-4"	2x4 @ 12" O.C. (SPF #2) -OR- 2x6 @ 16" O.C. (SPF #2)
10'-5" - 15'-0"	(2) 2x4 @ 16" O.C. (SPF #2) -OR- 2x6 @ 12" O.C. (SPF #2)
15'-1" - 16'-7"	2x6 @ 12" O.C. (SPF #2) -OR- 2x8 @ 16" O.C. (SPF #2)
16'-8" - 18'-6"	2x8 @ 16" O.C. (SPF #2)
18'-7" - 20'-0"	(2) 2x6 @ 12" O.C. (SPF #2) -OR- 2x8 @ 12" O.C. (SPF #2)

NOTES:

- 1. DOUBLE STUDS TO BE NAILED TOGETHER WITH 12d COMMON NAILS @ 3" O.C. FROM EACH SIDE, STAGGERED PATTERN.
- 2. STUD HEIGHTS EXCEEDING 20' SHALL REQUIRE SPECIFIC ENGINEERING.

DOOR AND WINDOW HEADER SCHEDULE: (WALLS 2x6's @ 16" O.C.)

- (3) 2x6's W/ (1/2) PLYWOOD FILLERS FOR UP TO 4'-0" OPENINGS
- (3) 2x10's W/ (1/2) PLYWOOD FILLERS FOR UP TO 8'-0" OPENINGS
- (3) 2x12's W/ (1/2) PLYWOOD FILLERS FOR UP TO 10'-0" OPENINGS

DOOR AND WINDOW HEADER SCHEDULE: (WALLS 2x4's @ 16" O.C.)

- (2) 2x6's W/ (1/2) PLYWOOD FILLERS FOR UP TO 4'-0" OPENINGS
- (2) 2x10's W/ (1/2) PLYWOOD FILLERS FOR UP TO 8'-0" OPENINGS
- (2) 2x12's W/ (1/2) PLYWOOD FILLERS FOR UP TO 10'-0" OPENINGS

THE CEILING / ATTIC JOISTS WILL BE:

2x6's @ 16"o/c UP TO 10' SPAN

2x8's @ 16"o/c UP TO 13'-6" SPAN

2x10's @ 16"o/c UP TO 16' SPAN

2x12's @ 16"o/c UP TO 20' SPAN

THE ROOF RAFTERS WILL BE:

2x6's @ 16"o/c UP TO 8'-0" (UNSHORED) SPAN

2x8's @ 16"o/c UP TO 12'-0" (UNSHORED) SPAN

2x10's @ 16"o/c UP TO 15'-0" (UNSHORED) SPAN

2x12's @ 16"o/c UP TO 18'-0" (UNSHORED) SPAN

THE EXTERIOR WALL STUDS SCHEDULE:

2x4's @ 16" o/c AT THE WALLS WITH THE PLATE HEIGHT UP TO 9'-1

2x6's @ 16" o/c AT THE WALLS WITH THE PLATE HEIGHT UP TO 12'-1

2x8's @ 16" o/c AT THE WALLS WITH THE PLATE HEIGHT UP TO 18'-1

THIS PLAN IS THE PROPERTY OF WILLIAM H. BRANHAM III, P.E. THE PURCHASER OF THIS PLAN IS GRANTED THE RIGHT TO CONSTRUCT A TOTAL OF ONLY ONE PROJECT FROM THIS PLAN. IT IS UNLAWFUL TO REPRODUCE ANY PART OF THIS PLAN EITHER ON PAPER OR ON SITE WITHOUT THE WRITTEN CONSENT FROM WILLIAM H. BRANHAM III, P.E. CONSTRUCTION OF THIS PLAN IS TO BE IN CONFORMANCE WITH ALL LOCAL ORDINANCES AND BUILDING CODES APPLICABLE. CONTRACTOR AND SUB-CONTRACTORS SHOULD CHECK ALL DRAWINGS PRIOR TO CONSTRUCTION.

NO. DATE REVISIONS

1

PREPARED FOR:

Dylan & Amanda Mingard
41 Stock Farm Road
Bluffton, SC 29910

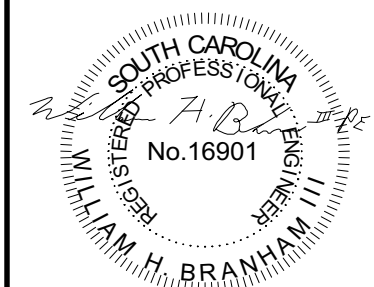

SEAL DATE: 04-30-2025

WILLIAM H. BRANHAM III, P.E.
PO BOX 147
MT. PLEASANT, SC 29465

DRAWN BY: B&C

CHECK BY: WHB

JOB: 6858-117-2025

DATE: 04-30-2025

S105