

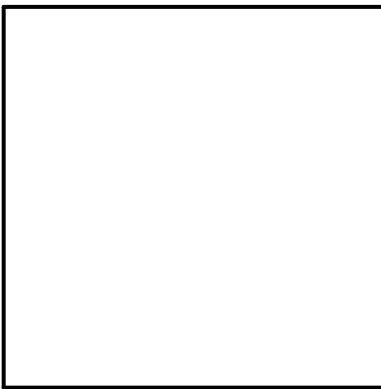

ARTISTIC RENDERING NOT FOR REFERENCE



A New Riverfront Residence for:  
**The Dunaway Family**  
135 Bridge Street  
Bluffton, S. C.

INDEX OF DRAWINGS:

ARCHITECTURAL & SITE:

- C.1.0 TITLE SHEET
- S.1.1 SITE PLAN - AS BUILT
- S.1.2 SITE PLAN - OVERLAY OLD HOUSE
- S.1.3 SITE PLAN - NEW WORK
- A.1.1 FIRST FLOOR PLAN
- A.1.2 SECOND FLOOR
- A.1.3 ATTIC PLAN
- A.1.4 CARRIAGE HOUSE #2 PLAN
- A.1.5 ROOF PLAN
- A.1.6 SCHEDULES
- A.2.0 1/8" BUILDING ELEVATIONS
- A.2.1 ENTRY ELEVATION
- A.2.2 RIVER ELEVATION
- A.2.3 LEFT SIDE ELEVATION
- A.2.4 RIGHT SIDE ELEVATION
- A.2.5 CARRIAGE 1 & 2 ELEVATIONS
- A.4.0 WALL SECTIONS
- A.4.1 WALL SECTIONS
- A.5.0 EXTERIOR DETAILS

ELECTRICAL:

- E.1.1 1ST FLOOR ELECTRICAL PLAN
- E.1.2 2ND FLOOR ELECTRICAL PLAN
- E.1.3 ATTIC LEVEL ELECTRICAL PLAN

LANDSCAPE:

- L.1 DEVELOPMENT PLAN
- L.2 PLANTING PLAN
- L.3 PLANTING PLAN
- L.4 PLAN DETAILS
- L.5 GRADING PLAN

GENERAL NOTES:

1. THE HVAC INSTALLER WILL PROVIDE MANUAL J, S, AND D CALCULATIONS SHOWING THE PROPER SIZING OF THE HVAC UNITS AS PER IECC SECTION 403.6 BEFORE INSTALLATION
2. THE THERMOSTATS WILL BE PROGRAMMABLE TYPE PER IECC SECTION 403.1.1.
3. ROOFING SHINGLES WILL MEET ASTM 316D, CLASS F PER IRC SECTION 905.2.4.1
4. 50% OF ALL PERMANENTLY INSTALLED LIGHTING FIXTURES WILL HAVE HIGH-EFFICACY LAMPS PROVIDED PER IECC SECTION 404.
5. ALL OUTLETS WILL BE ARC-FAULT PROTECTED PER IRC SECTION 3802.12.
6. ALL NEW RECEPTACLES WILL BE TAMPERED RESISTANT PER IRC SECTION 4002.14
7. CO2 DETECTORS WILL BE INSTALLED AS PER IRC SECTION 315.
8. THE SPRAY FOAM CONTRACTOR WILL PROVIDE THE RESCHECK SHOWING COMPLIANCE WITH IECC SECTION 405.4
9. THE SPRAY FOAM CONTRACTOR WILL PROVIDE INFORMATION ON THE SPRAY FOAM PRODUCT STATING THE REQUIRED INCHES TO GET THE LISTED R-VALUES PER IECC SECTION 402.1.1 AND CORRESPONDING WITH THE RESCHECK.
10. THE SPRAY FOAM CONTRACTOR WILL PROVIDE THE FLAME SPREAD RATING AND SMOKE GENERATION FOR THE SPRAY FOAM PRODUCT AS PER IRC SECTIONS 302.10.
11. THE CONTRACTOR WILL PROVIDE EITHER A BLOWER DOOR TEST OR VISUAL INSPECTION TO CHECK THE AIR BARRIER AS REQUIRED BY IECC SECTION 402.4.2.- SUBMIT TO ARCHITECT & OWNER.

REVISIONS	DATE

DRAWN BY WTP
CHECKED BY
DATE OF ISSUE: 5/7/2025
SCALE
JOB NO. 2505
SHEET
TITLE SHEET <b>C.1.0</b>
OF SHEETS



- LEGEND
- ▲ CALC POINT - CORNER NOT SET
  - CMF ■ CONC. MONUMENT FOUND
  - RBF ● IRON REBAR FOUND
  - Rbfd ● IRON REBAR FOUND DISTURBED
  - AC AIR CONDITIONING UNIT
  - OCJB CABLE JUNCTION BOX
  - CP CONTROL PANEL
  - EM ELECTRIC METER
  - EST ELECTRIC STUBOUT
  - GM GAS METER
  - GT GAS TANK
  - GP GRINDER PUMP
  - ICV IRRIGATION CONTROL VALVE
  - X12.9 SPOT ELEVATION
  - OSPG SPIGOT
  - OSSCO SANITARY SEWER CLEAN OUT
  - SM SANITARY SEWER MANHOLE
  - SV SANITARY SEWER VALVE
  - TE TRANSFORMER-ELECTRIC
  - WM WATER METER
  - WW WATER WELL
  - GEN GENERATOR
  - MR MARSHGRASS
  - BCM BUREAU OF COASTAL MANAGEMENT
  - DES DEPARTMENT OF ENVIRONMENTAL SERVICES
  - PIN PARCEL IDENTIFICATION NUMBER

- LEGEND
- CED CEDAR
  - DWD DOGWOOD
  - HIC HICKORY
  - LA LAUREL OAK
  - LO LIVE OAK
  - MAG MAGNOLA
  - PA PALMETTO
  - P PINE
  - CONTOUR LINE
  - FENCE LINE
  - DES-BCM DES-BCM CRITICAL LINE
  - TOP OF BANK
  - CONCRETE
  - EDGE OF PAVEMENT
  - GRAVEL
  - BRICK

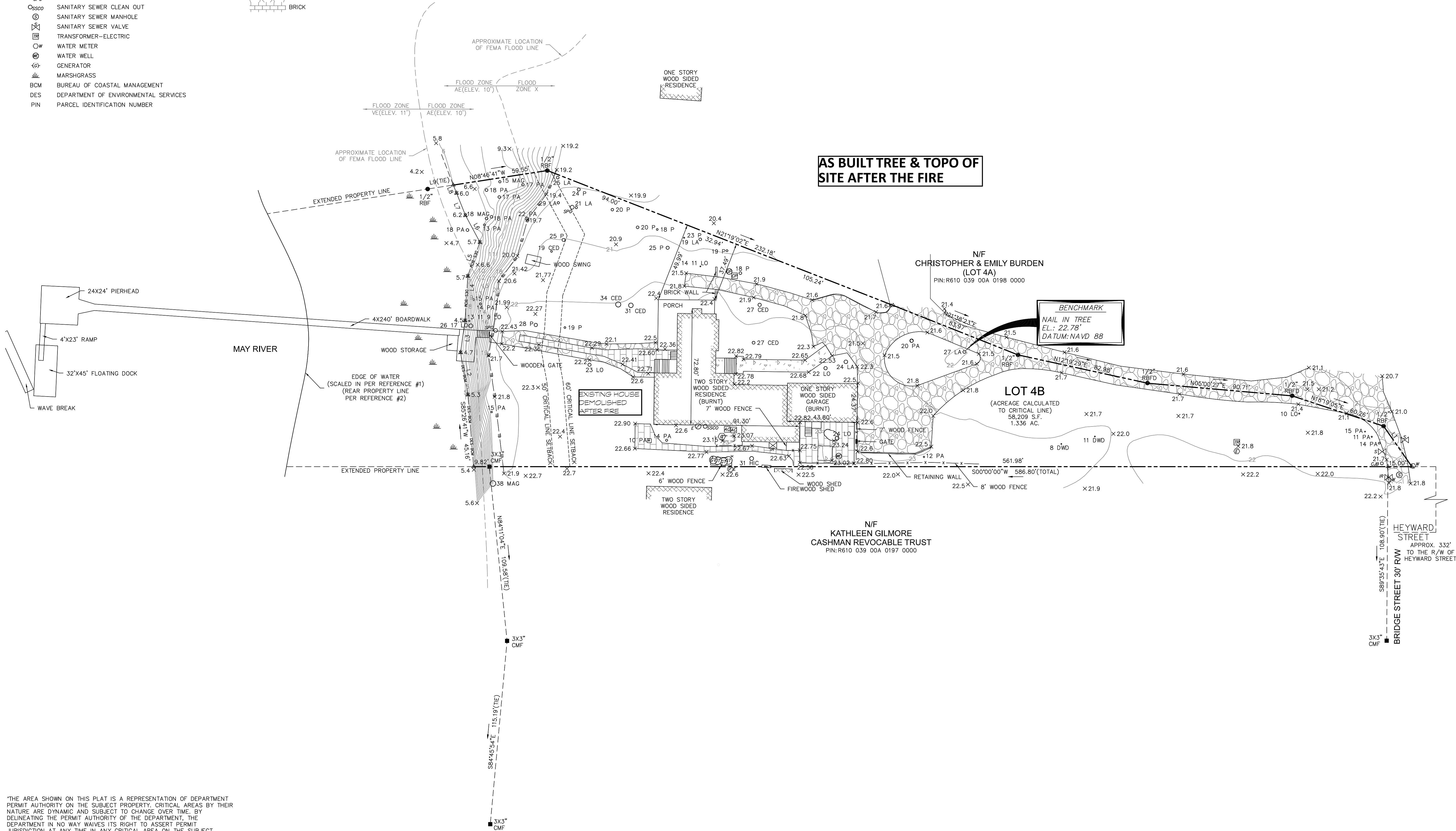

NORTH  
REFERENCE #1

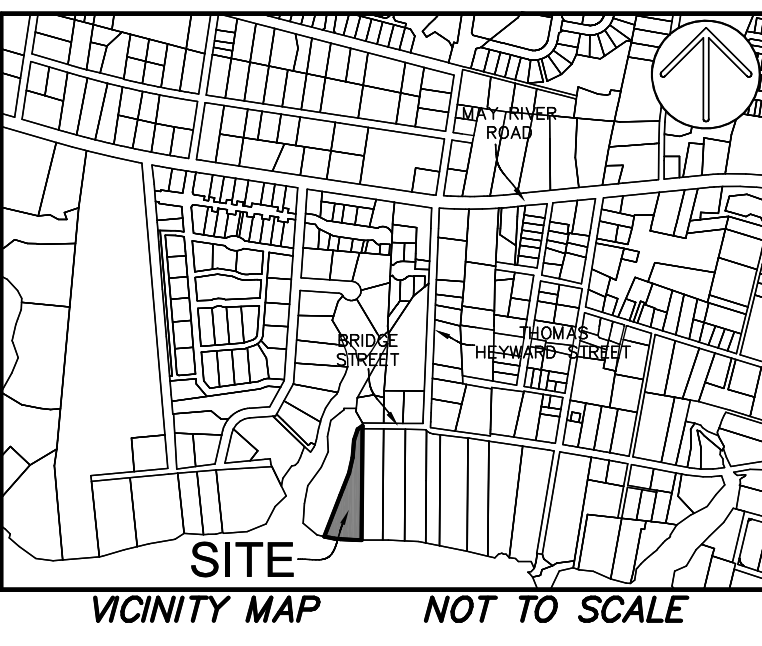

- NOTES
1. THIS PARCEL APPEARS TO LIE IN MULTIPLE FLOOD ZONES. X, AE(ELEV. 9'), & VE(ELEV. 10'), COMMUNITY 450251, MAP NUMBER 4501304266.
  2. CONTOURS ARE IN ONE FOOT INTERVALS. TREE SIZES SHOWN ARE IN INCHES OF DIAMETER.
  3. VERTICAL DATUM IS NAVD 88.
  4. BUILDING SETBACKS ARE TO BE DETERMINED BY THE PROPER AUTHORITIES, AND MUST BE VERIFIED PRIOR TO DESIGN & CONSTRUCTION.

- REFERENCES
1. PB:35 PG:226
  2. DB:3296 PG:1447
  3. PB:121 PG:79

PREPARED FOR:  
PDG ARCHITECTS  
AN AS-BUILT/TREE AND TOPOGRAPHIC SURVEY OF  
LOT 4B  
#135 BRIDGE STREET  
TAX PARCEL No. R610 039 00A 198B 0000  
THE TOWN OF BLUFFTON  
BEAUFORT COUNTY, SOUTH CAROLINA  
FIELD WORK: PRS  
DRAWN BY: DTJ  
FIELD CHECK: JWR  
FIELD DATE: 2-19-2025  
PLAT DATE: 02-25-2025  
SCALE: 1"=30'  
PROJECT No.: BFT-06097  
FILE: 06097 T2.DWG

**ATLAS**  
SURVEYING, INC.  
168 BOARDWALK DRIVE, SUITE A.  
RIDGELAND, SC 29936.  
PHONE: (843) 645-9277  
WEBSITE: WWW.ATLASSURVEYING.COM

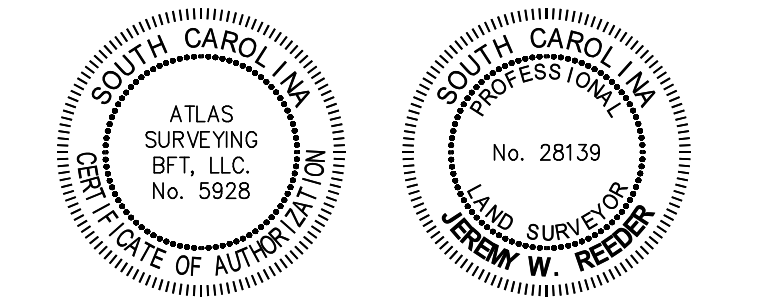

I HEREBY STATE THAT TO THE BEST OF MY PROFESSIONAL KNOWLEDGE, INFORMATION, AND BELIEF, THE SURVEY SHOWN HEREIN WAS MADE IN ACCORDANCE WITH THE REQUIREMENTS OF THE STANDARDS OF PRACTICE MANUAL FOR SURVEYING IN SOUTH CAROLINA, AND MEETS OR EXCEEDS THE REQUIREMENTS AS SPECIFIED THEREIN.

JEREMY W. REEDER  
S.C.P.L.S. No. 28139  
NOT VALID UNLESS COMPIED WITH SEAL

"THE AREA SHOWN ON THIS PLAT IS A REPRESENTATION OF DEPARTMENT PERMIT AUTHORITY ON THE SUBJECT PROPERTY. CRITICAL AREAS BY THEIR NATURE ARE DYNAMIC AND SUBJECT TO CHANGE OVER TIME. BY DELINEATING THE PERMIT AUTHORITY OF THE DEPARTMENT, THE DEPARTMENT IN NO WAY WAIVES ITS RIGHT TO ASSERT PERMIT JURISDICTION AT ANY TIME IN ANY CRITICAL AREA ON THE SUBJECT PROPERTY, WHETHER SHOWN HEREON OR NOT."

SIGNATURE \_\_\_\_\_ DATE \_\_\_\_\_  
The critical line shown on this plat is valid for five years from the date of this signature, subject to the cautionary language above.  
0 15 0 30 60  
GRAPHIC SCALE

LINE TABLE		
LABEL	BEARING	DISTANCE
L1	N55°05'32"E	30.91'
L2	S80°06'59"W	26.85'
L3	N81°58'04"W	20.18'
L4	N86°27'39"W	27.87'
L5	N70°18'49"W	22.50'
L6	S61°44'06"W	19.11'
L7	S68°15'20"W	14.98'
L8	S67°43'55"W	5.40'
L9	S08°46'41"E	16.20'



- LEGEND
- ▲ CALC POINT — CORNER NOT SET
  - CMF ■ CONC. MONUMENT FOUND
  - RBF ● IRON REBAR FOUND
  - Rbfd ● IRON REBAR FOUND DISTURBED
  - ACU AIR CONDITIONING UNIT
  - OCJB CABLE JUNCTION BOX
  - CP CONTROL PANEL
  - EM ELECTRIC METER
  - EST ELECTRIC STUBOUT
  - GM GAS METER
  - GT GAS TANK
  - GP GRINDER PUMP
  - ICV IRRIGATION CONTROL VALVE
  - X12.9 SPOT ELEVATION
  - SPGOT SPIGOT
  - OS200 SANITARY SEWER CLEAN OUT
  - SM SANITARY SEWER MANHOLE
  - SV SANITARY SEWER VALVE
  - TE TRANSFORMER-ELECTRIC
  - WM WATER METER
  - WW WATER WELL
  - GEN GENERATOR
  - BM MARSHGRASS
  - BCM BUREAU OF COASTAL MANAGEMENT
  - DES DEPARTMENT OF ENVIRONMENTAL SERVICES
  - PIN PARCEL IDENTIFICATION NUMBER

- LEGEND
- CED CEDAR
  - DWD DOGWOOD
  - HIC HICKORY
  - LA LAUREL OAK
  - LO LIVE OAK
  - MAG MAGNOLA
  - PA PALMETTO
  - P PINE
  - S— CONTOUR LINE
  - X— FENCE LINE
  - DES-BCM— DES-BCM CRITICAL LINE
  - TB— TOP OF BANK
  - CONCRETE
  - EDGE OF PAVEMENT
  - GRAVEL
  - BRICK

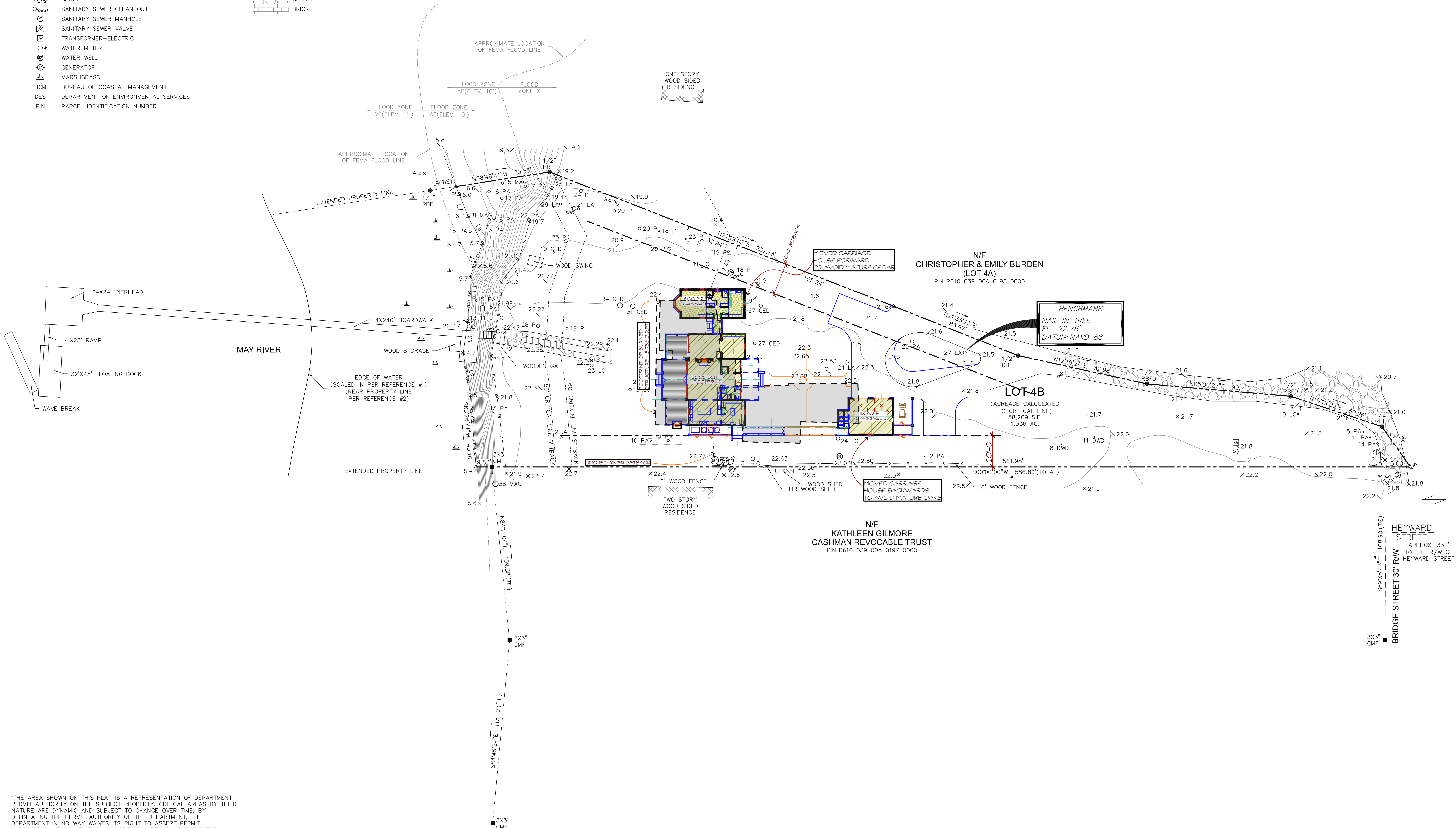

"THE AREA SHOWN ON THIS PLAT IS A REPRESENTATION OF DEPARTMENT PERMIT AUTHORITY ON THE SUBJECT PROPERTY. CRITICAL AREAS BY THEIR NATURE ARE DYNAMIC AND SUBJECT TO CHANGE OVER TIME. BY DELINEATING THE PERMIT AUTHORITY OF THE DEPARTMENT, THE DEPARTMENT IN NO WAY WAIVES ITS RIGHT TO ASSERT PERMIT JURISDICTION AT ANY TIME IN ANY CRITICAL AREA ON THE SUBJECT PROPERTY, WHETHER SHOWN HEREON OR NOT."

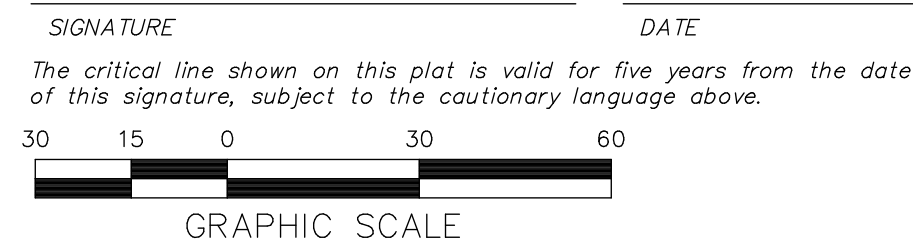

LINE TABLE		
LABEL	BEARING	DISTANCE
L1	N55°05'32"E	30.91'
L2	S80°06'59"W	26.85'
L3	N81°58'04"W	20.18'
L4	N86°27'39"W	27.87'
L5	N70°18'49"W	22.50'
L6	S61°44'06"W	19.11'
L7	S68°15'20"W	14.98'
L8	S67°45'55"W	5.40'
L9	S08°46'41"E	16.20'

A New Riverfront Residence for:

**The Dunaway Family**  
135 Bridge Street  
Bluffton, S. C.

REVISIONS	DATE

DRAWN BY WTP
CHECKED BY 
DATE OF ISSUE: 5/7/2025
SCALE 
JOB NO. 2505
SHEET OLD PLAN OVERLAYED S.1.2 OF SHEETS



- LEGEND
- ▲ CALC POINT - CORNER NOT SET
  - CMF ■ CONC. MONUMENT FOUND
  - RBF ● IRON REBAR FOUND
  - Rbfd ● IRON REBAR FOUND DISTURBED
  - ACU AIR CONDITIONING UNIT
  - OCJ# CABLE JUNCTION BOX
  - CP CONTROL PANEL
  - EM ELECTRIC METER
  - ES ELECTRIC STUBOUT
  - GM GAS METER
  - GT GAS TANK
  - GP GRINDER PUMP
  - ICV IRRIGATION CONTROL VALVE
  - X12.9 SPOT ELEVATION
  - SPG SPIGOT
  - SSCO SANITARY SEWER CLEAN OUT
  - SM SANITARY SEWER MANHOLE
  - SV SANITARY SEWER VALVE
  - TE TRANSFORMER-ELECTRIC
  - WM WATER METER
  - WW WATER WELL
  - GEN GENERATOR
  - BM BUREAU OF COASTAL MANAGEMENT
  - DES DEPARTMENT OF ENVIRONMENTAL SERVICES
  - PIN PARCEL IDENTIFICATION NUMBER

- LEGEND
- CED CEDAR
  - DWD DOGWOOD
  - HIC HICKORY
  - LA LAUREL OAK
  - LO LIVE OAK
  - MAG MAGNOLA
  - PA PALMETTO
  - P PINE
  - S— CONTOUR LINE
  - X— FENCE LINE
  - DES-BCM DES-BCM CRITICAL LINE
  - TB— TOP OF BANK
  - CONCRETE
  - EDGE OF PAVEMENT
  - GRAVEL
  - BRICK

NORTH  
REFERENCE #1

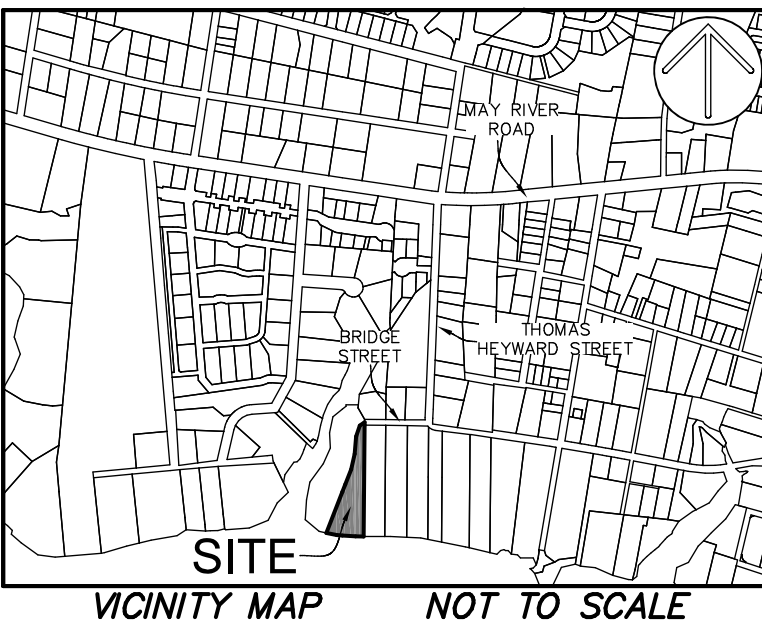

- NOTES
1. THIS PARCEL APPEARS TO LIE IN MULTIPLE FLOOD ZONES, X, AE(ELEV. 9'), & VE(ELEV. 10'), COMMUNITY 450251, MAP NUMBER 450130426G.
  2. CONTOURS ARE IN ONE FOOT INTERVALS. TREE SIZES SHOWN ARE IN INCHES OF DIAMETER.
  3. VERTICAL DATUM IS NAVD 88.
  4. BUILDING SETBACKS ARE TO BE DETERMINED BY THE PROPER AUTHORITIES, AND MUST BE VERIFIED PRIOR TO DESIGN & CONSTRUCTION.

- REFERENCES
1. PB: 35 PG: 226
  2. DB: 3296 PG: 1447
  3. PB: 121 PG: 79

PREPARED FOR:  
PDG ARCHITECTS  
AN AS-BUILT/TREE AND TOPOGRAPHIC SURVEY OF  
LOT 4B  
#135 BRIDGE STREET  
TAX PARCEL No. R610 039 00A 198B 0000  
THE TOWN OF BLUFFTON  
BEAUFORT COUNTY, SOUTH CAROLINA  
FIELD WORK: PRS  
DRAWN BY: JWR  
FIELD CHECK: DTJ  
FIELD DATE: 2-19-2025  
PLAT DATE: 02-25-2025  
SCALE: 1"=30'  
PROJECT No.: BFT-06097  
FILE: 06097 T2.DWG

**ATLAS**  
SURVEYING, INC.  
168 BOARDWALK DRIVE, SUITE A.  
RIDGELAND, SC 29936.  
PHONE: (843) 645-9277  
WEBSITE: WWW.ATLASSURVEYING.COM

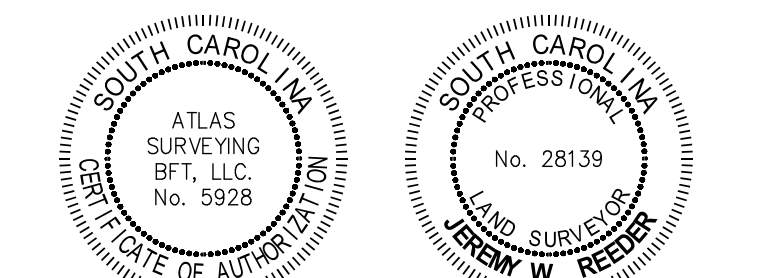

I HEREBY STATE THAT TO THE BEST OF MY PROFESSIONAL KNOWLEDGE, INFORMATION, AND BELIEF, THE SURVEY SHOWN HEREIN WAS MADE IN ACCORDANCE WITH THE REQUIREMENTS OF THE STANDARDS OF PRACTICE MANUAL FOR SURVEYING IN SOUTH CAROLINA, AND MEETS OR EXCEEDS THE REQUIREMENTS AS SPECIFIED THEREIN.

JEREMY W. REEDER  
S.C.P.L.S. No. 28139  
NOT VALID UNLESS COMPARED WITH SEAL

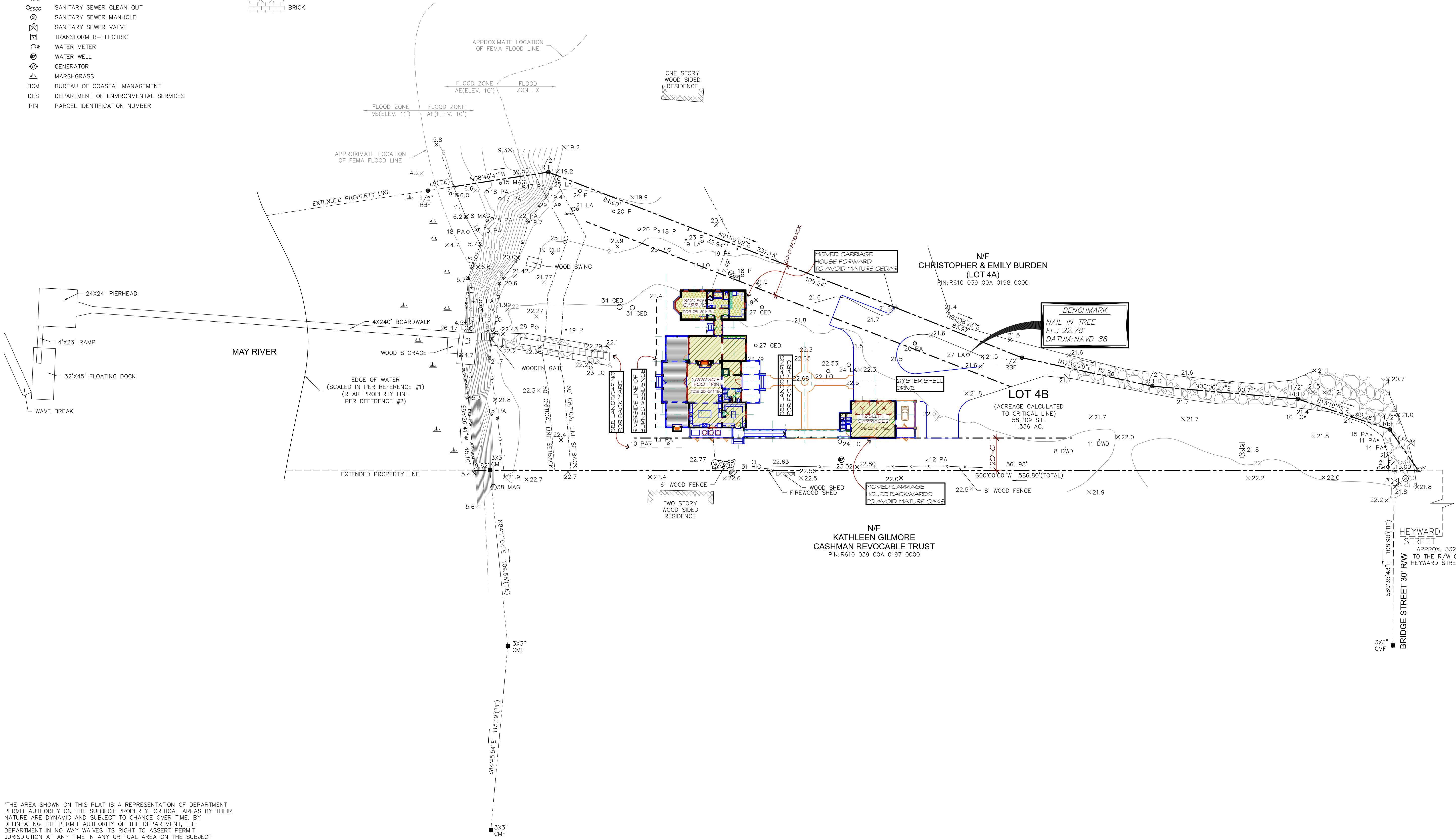

THE AREA SHOWN ON THIS PLAT IS A REPRESENTATION OF DEPARTMENT PERMIT AUTHORITY ON THE SUBJECT PROPERTY. CRITICAL AREAS BY THEIR NATURE ARE DYNAMIC AND SUBJECT TO CHANGE OVER TIME. BY DELINEATING THE PERMIT AUTHORITY OF THE DEPARTMENT, THE DEPARTMENT IN NO WAY WAIVES ITS RIGHT TO ASSERT PERMIT JURISDICTION AT ANY TIME IN ANY CRITICAL AREA ON THE SUBJECT PROPERTY, WHETHER SHOWN HEREON OR NOT.

SIGNATURE \_\_\_\_\_ DATE \_\_\_\_\_  
he critical line shown on this plat is valid for five years from the date of this signature, subject to the cautionary language above.  
15 0 30 60  
GRAPHIC SCALE

LINE TABLE		
LABEL	BEARING	DISTANCE
L1	N55°05'32"E	30.91'
L2	S80°06'59"W	26.85'
L3	N81°58'04"W	20.18'
L4	N86°27'39"W	27.87'
L5	N70°18'49"W	22.50'
L6	S61°44'06"W	19.11'
L7	S68°15'20"W	14.98'
L8	S67°43'55"W	5.40'
L9	S08°46'41"E	16.20'



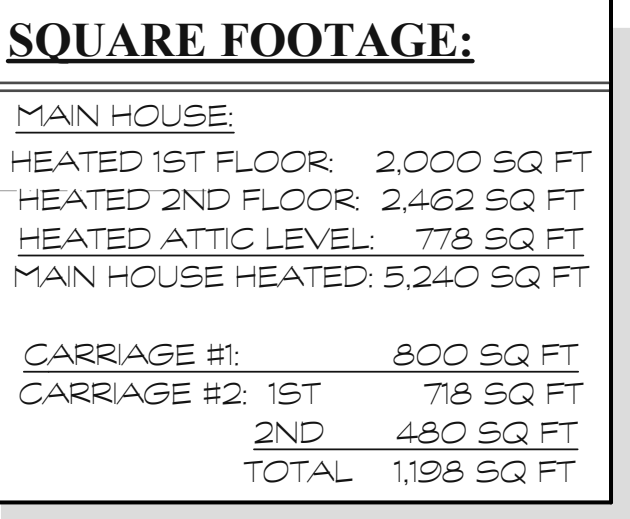

1  
FIRST FLOOR  
SCALE: 1/4" = 1'-0"

[illegible]

DRAWN BY

WTP

DATE OF ISSUE:  
5/7/2025

SCALE

JOB NO.

2505

SHEET

FIRST FLOOR PLAN

## A.1.1

OF

## SHEETS



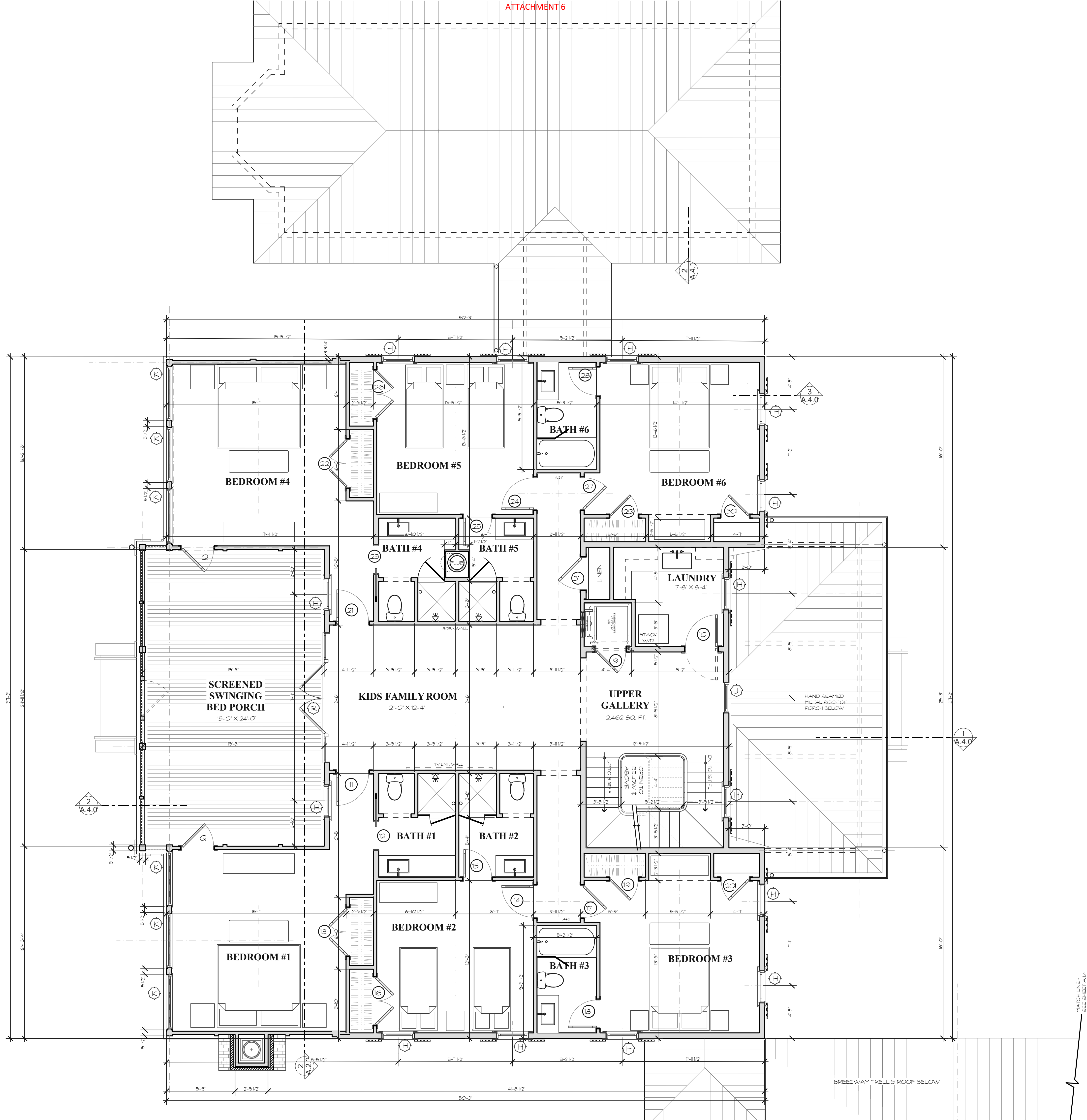

SECOND FLOOR **1**  
SCALE: 1/4" = 1'-0" **A.1.2**

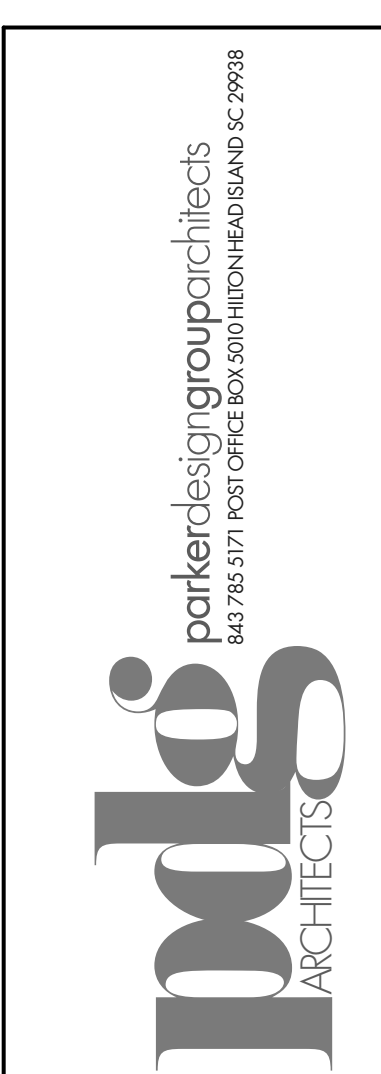

These documents & designs are the property of PDGArchitects & are not to be used or reproduced thereof or for designs, working drawings, or construction of buildings without the written authorization from the copy write owner PDG Architects 2025 copyright©

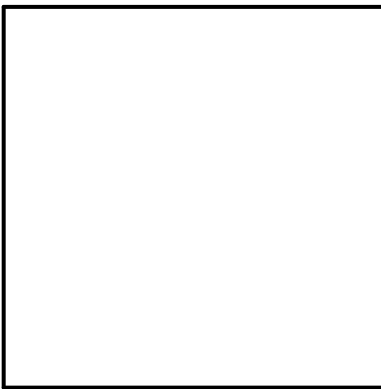

A New Riverfront Residence for:  
**The Dunaway Family**  
135 Bridge Street  
Bluffton, S. C.

REVISIONS	DATE

DRAWN BY WTP
CHECKED BY
DATE OF ISSUE: 5/7/2025
SCALE
JOB NO. 2505
SHEET SECOND FLOOR PLAN <b>A.1.2</b> OF SHEETS



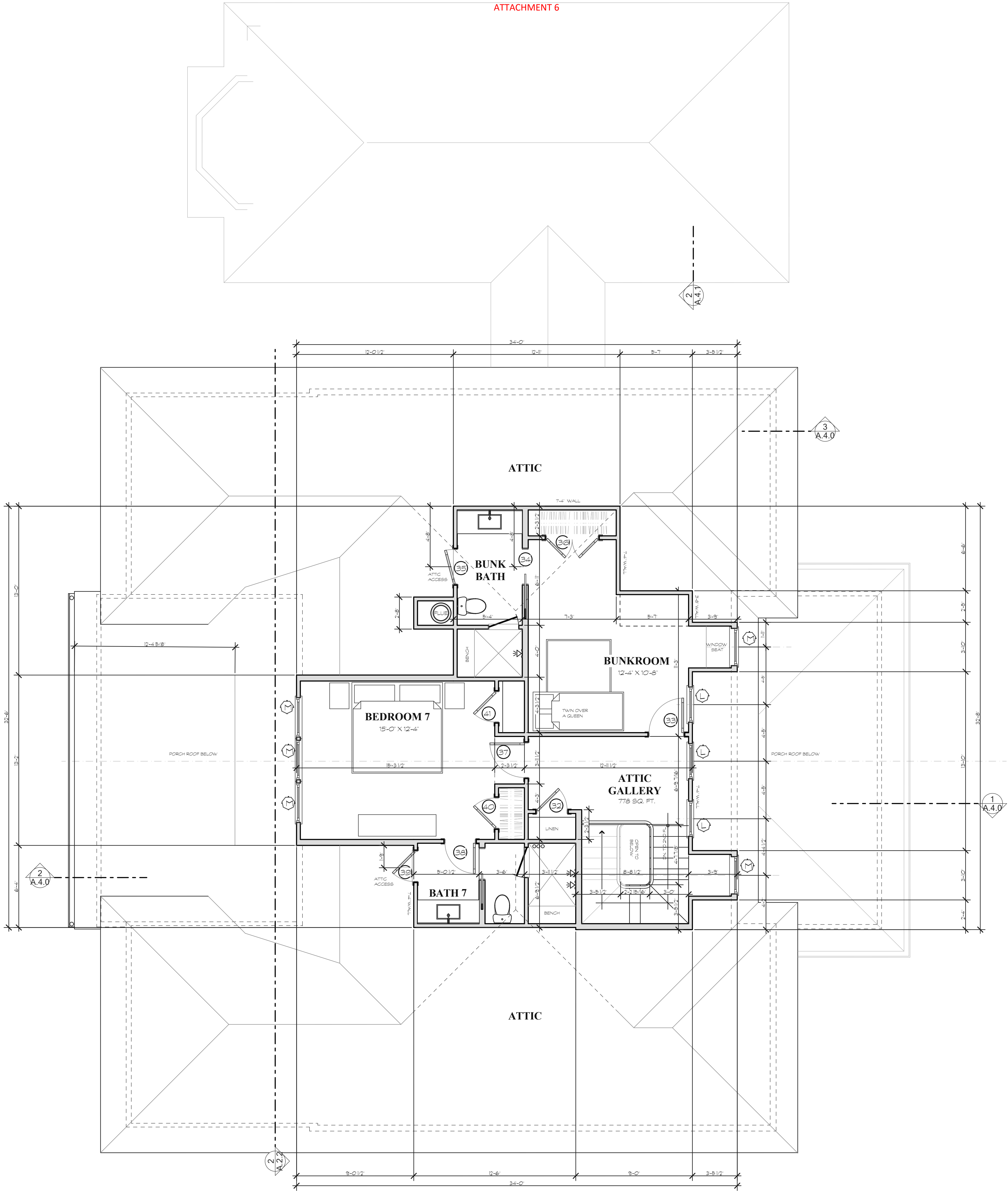

ATTACHMENT 6

ATTIC LEVEL

SCALE: 1/4" = 1'-0"

1

A.1.3

parkerdesigngrouparchitects

843 765 5171 POST OFFICE BOX 5010 HUNTERDON SC 29928

pdg

ARCHITECTS

These documents & designs are the property of PDG Architects & are not to be used or reproduced thereof or for designs, working drawings, or construction of buildings without the written authorization from the copy write owner PDG Architects 2025 copyright©

A New Riverfront Residence for:

The Dunaway Family

135 Bridge Street  
Bluffton, S. C.

REVISIONS	DATE

DRAWN BY  
WTP

CHECKED BY

DATE OF ISSUE:  
5/7/2025

SCALE

JOB NO.  
2505

SHEET

ATTIC LEVEL

A.1.3

OF SHEETS



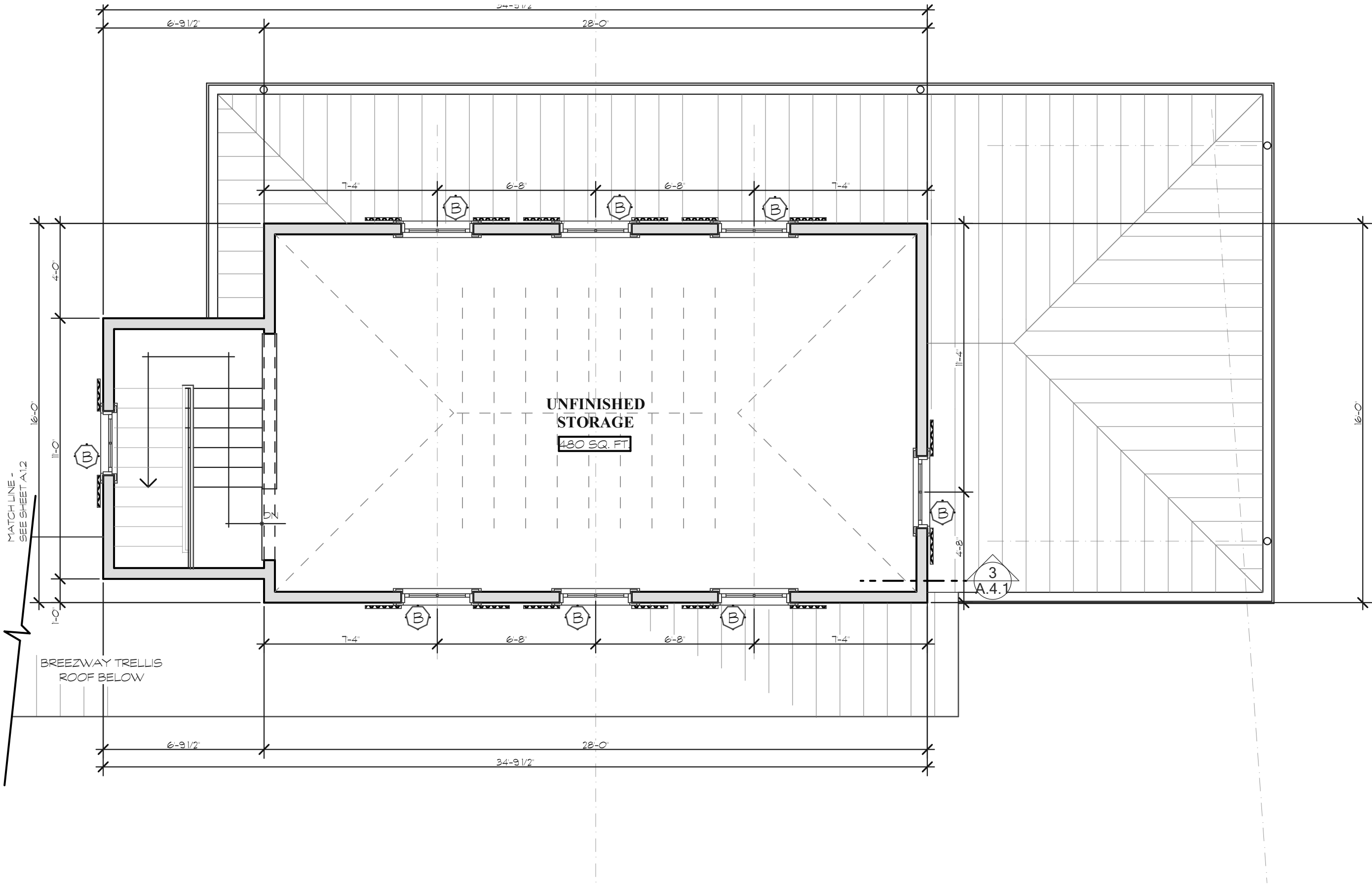
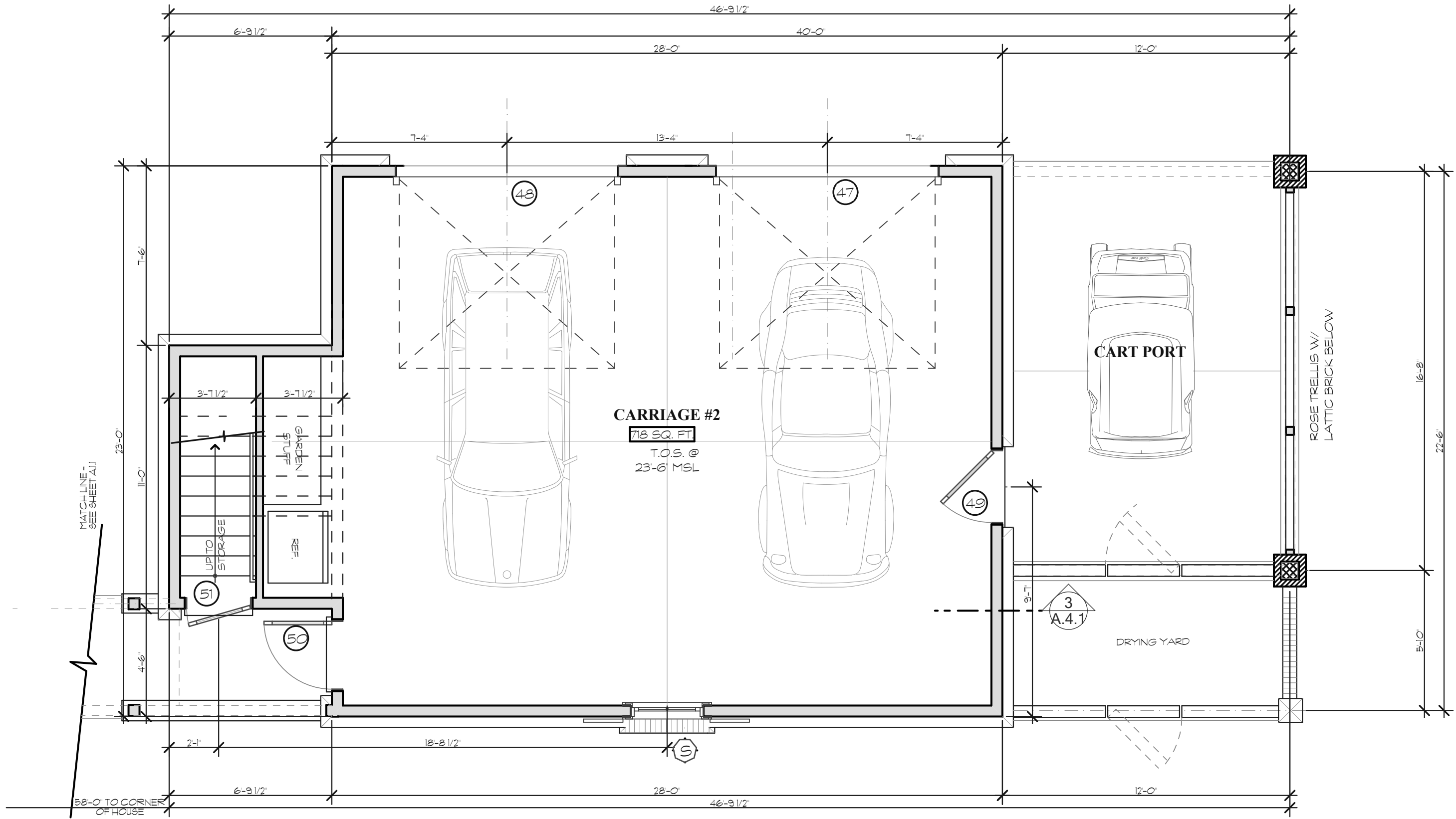

CARRIAGE 2 FIST FLOOR

CARRIAGE 2 SECOND FLOOR

SCALE: 1/4" = 1'-0"

SCALE: 1/4" = 1'-0"

These documents & designs are the property of PDG Architects & are not to be used or reproduced thereof or for designs, working drawings, or construction of buildings without the written authorization from the copy write owner PDG Architects 2025 copyright ©

**pdg** ARCHITECTS

parkerdesigngrouparchitects  
843.765.3171 POST OFFICE BOX 201010 NEW BLUFFTON SC 29908



A New Riverfront Residence for:  
**The Dunaway Family**  
135 Bridge Street  
Bluffton, S. C.

REVISIONS	DATE

DRAWN BY  
WTP

CHECKED BY

DATE OF ISSUE:  
5/7/2025

SCALE

JOB NO.  
2505

SHEET

CARRIAGE 2 PLANS

**A.1.4**

OF SHEETS



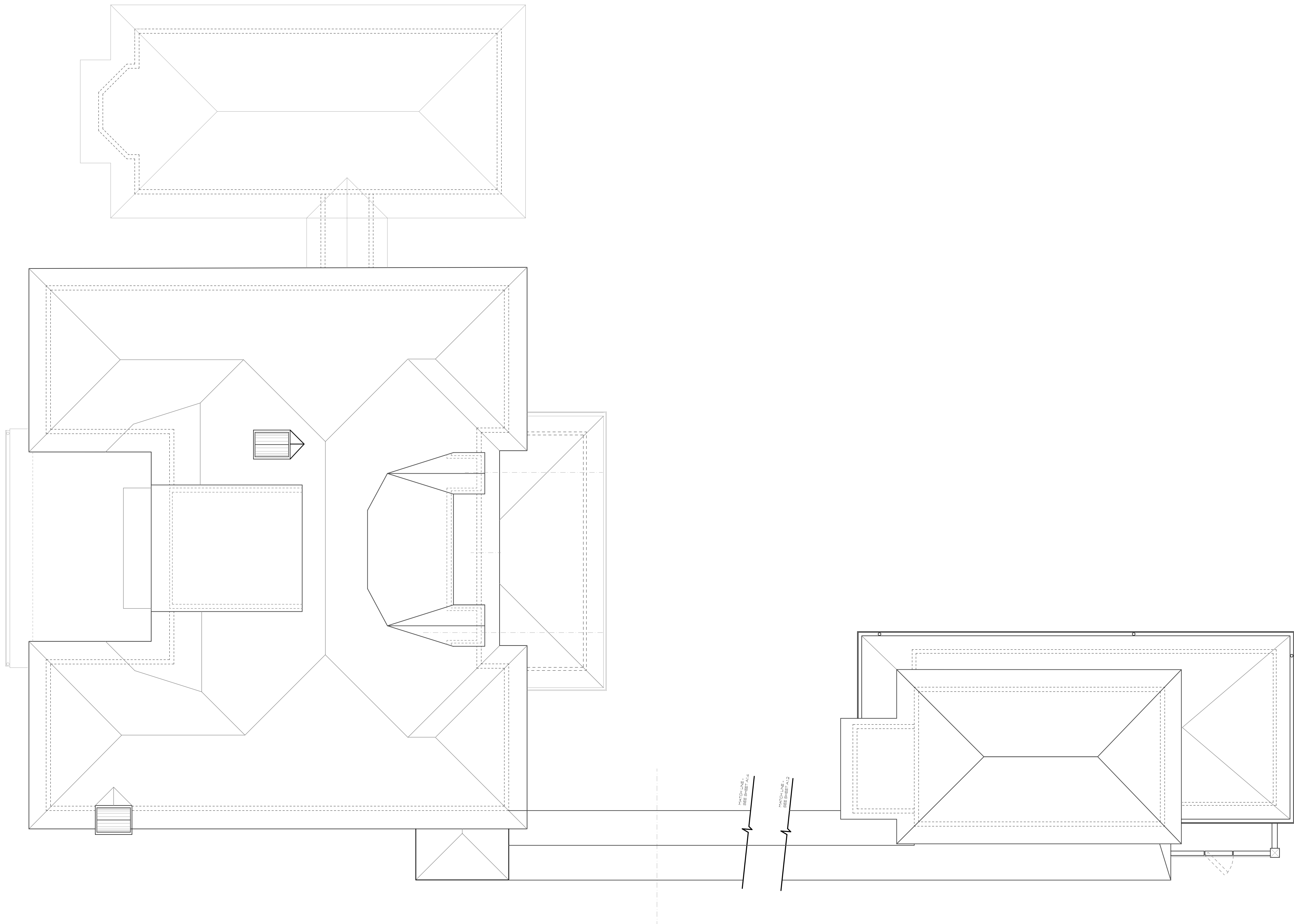

ROOF PLAN  
SCALE: 3/16" = 1'-0"

**bold**  
ARCHITECTS

parkerdesigngrouparchitects  
847.783.5171 1031 OFFICE BOX 650 MIDLAND HEADQUARTERS 2C 29938

These documents & designs are the property of PDG|Architects & are not to be used or reproduced thereof or for designs, working drawings, or construction of buildings without the written authorization from the copyright owner PDG| Architects 2025 copyright©

A New Riverfront Residence for:

**The Dunaway Family**

**135 Bridge Street**  
**Bluffton, S. C.**

[illegible]

DRAWN BY  
VTP  
CHECKED BY  
  
DATE OF ISSUE:  
6/7/2025  
SCALE  
  
JOB NO.  
1505  
SHEET

ROOF PLAN  
A.1.5  
OF SHEETS



## FINISH SCHEDULE

PROVIDE 3" MINERAL WOOL INSULATION IN ALL INTERIOR WALLS

ROOM NAME	FLOOR		WALL		CEILING		REMARKS
	Material	Base	Material	Finish	Material	Finish	
FIRST FLOOR - MAIN HOUSE							
FOYER	BRICK	WOOD	WOOD	PAINT	GYP. BD.	PAINT	
POWDER ROOM	WOOD	WOOD	WOOD	PAINT	GYP. BD.	PAINT	
BACK KITCHEN	TILE	WOOD	WOOD	PAINT	GYP. BD.	PAINT	
KITCHEN	WOOD	WOOD	WOOD	PAINT	GYP. BD.	PAINT	
FAMILY ROOM	WOOD	WOOD	WOOD	PAINT	GYP. BD.	PAINT	
SITTING ROOM	WOOD	WOOD	WOOD	PAINT	GYP. BD.	PAINT	
DINING ROOM	WOOD	WOOD	WOOD	PAINT	GYP. BD.	PAINT	
STUDY	WOOD	WOOD	WOOD	PAINT	GYP. BD.	PAINT	
STAIR AT 1ST FLR	WOOD	WOOD	WOOD	PAINT	GYP. BD.	PAINT	
SCREEN PORCH	IPE	AZEK	SIDING	PAINT	V GROOVE	PAINT	
SECOND FLOOR - MAIN HOUSE							
BEDROOM #1	WOOD	WOOD	GYP. BD.	PAINT	GYP. BD.	PAINT	
BATH #1	TILE	WOOD	GYP. BD.	PAINT	GYP. BD.	PAINT	
BEDROOM #2	WOOD	WOOD	GYP. BD.	PAINT	GYP. BD.	PAINT	
BATH #2	TILE	WOOD	GYP. BD.	PAINT	GYP. BD.	PAINT	
BEDROOM #3	WOOD	WOOD	GYP. BD.	PAINT	GYP. BD.	PAINT	
BATH #3	TILE	WOOD	GYP. BD.	PAINT	GYP. BD.	PAINT	
STAIR @ 2ND FLR	WOOD	WOOD	GYP. BD.	PAINT	GYP. BD.	PAINT	
UPPER GALLERY	WOOD	WOOD	GYP. BD.	PAINT	GYP. BD.	PAINT	
LAUNDRY	TILE	WOOD	GYP. BD.	PAINT	GYP. BD.	PAINT	
BEDROOM #4	WOOD	WOOD	GYP. BD.	PAINT	GYP. BD.	PAINT	
BATH #4	TILE	WOOD	GYP. BD.	PAINT	GYP. BD.	PAINT	
BEDROOM #5	WOOD	WOOD	GYP. BD.	PAINT	GYP. BD.	PAINT	
BATH #5	TILE	WOOD	GYP. BD.	PAINT	GYP. BD.	PAINT	
BEDROOM #6	WOOD	WOOD	GYP. BD.	PAINT	GYP. BD.	PAINT	
BATH #6	TILE	WOOD	GYP. BD.	PAINT	GYP. BD.	PAINT	
KIDS FAMILY RM	WOOD	WOOD	GYP. BD.	PAINT	GYP. BD.	PAINT	
GUEST DECK	IPE	AZEK	SHINGLE	PAINT	V GROOVE	PAINT	
ATTIC FLOOR - MAIN HOUSE							
ATTIC GALLERY	WOOD	WOOD	GYP. BD.	PAINT	GYP. BD.	PAINT	
STAIR @ 3RD FLR	WOOD	WOOD	GYP. BD.	PAINT	GYP. BD.	PAINT	
BEDROOM #7	WOOD	WOOD	GYP. BD.	PAINT	GYP. BD.	PAINT	
BATH #7	TILE	WOOD	GYP. BD.	PAINT	GYP. BD.	PAINT	
BUNKROOM	WOOD	WOOD	GYP. BD.	PAINT	GYP. BD.	PAINT	
BUNK BATH	TILE	WOOD	GYP. BD.	PAINT	GYP. BD.	PAINT	
CARRIAGE HOUSE #2 - GROUND FLOOR							
GARAGE	EPOXY/FLAKE	TR. WOOD	TR. WOOD	PAINT	5/8" TYPE X GYP. BD.	PAINT	
STAIRWAY	TILE	WOOD	GYP. BD.	PAINT	GYP. BD.	PAINT	
CARRIAGE HOUSE #2 - UPPER FLOOR							
UNFINISHED STOR.	-	-	-	-	-	-	

## DOOR SCHEDULE

1. INTERIOR DOORS TO BE TRU-STILE . . . . . UNLESS NOTED OTHERWISE  
2. HARDWARE TBD- SEE SPEC FOR ALLOWANCE

MARK	TYPE	SIZE	REMARKS
FIRST FLOOR - MAIN HOUSE			
1	CUSTOM WOOD & GLASS DOOR	3'-0" x 8'-0" x 1 3/4"	TYPE 2 - OLD GROWTH HEART PINE
2	PANEL	2'-8" x 8'-0" x 1 3/4"	
3	WOOD FRENCH DOOR PAIR	3'-6" x 8'-0" x 1 3/4"	TYPE 5 - OLD GROWTH HEART PINE
4	WOOD FRENCH DOOR PAIR	3'-6" x 8'-0" x 1 3/4"	TYPE 5 - OLD GROWTH HEART PINE
5	PANEL	2'-8" x 8'-0" x 1 3/4"	2nd WALL / PANEL @ TOP OF ELEVATOR DOOR
6	PANEL	2'-8" x 8'-0" x 1 3/4"	
7	CUSTOM DOOR & SIDELIGHTS	3'-0" x 6'-8" x 1 3/8"	TYPE 1 - OLD GROWTH HEART PINE WITH TRANSOMS
8	PANEL-POCKET PAIR	7'-0" x 10'-0" x 1 3/4"	TYPE 3
9	PANEL	2'-8" x 8'-0" x 1 3/4"	2nd WALL / PANEL @ TOP OF ELEVATOR DOOR
10	PANEL	2'-8" x 8'-0" x 1 3/4"	
11	PANEL	2'-8" x 8'-0" x 1 3/4"	
12	PANEL- POCKET	2'-4" x 8'-0" x 1 3/4"	
13	PANEL- PAIR	4'-0" x 8'-0" x 1 3/4"	
14	PANEL	2'-8" x 8'-0" x 1 3/4"	
15	PANEL	2'-8" x 8'-0" x 1 3/4"	
16	PANEL- PAIR	4'-0" x 8'-0" x 1 3/4"	
17	PANEL	2'-8" x 8'-0" x 1 3/4"	
18	PANEL	2'-4" x 8'-0" x 1 3/4"	
19	PANEL	2'-4" x 8'-0" x 1 3/4"	
20	PANEL	2'-4" x 8'-0" x 1 3/4"	
21	PANEL	2'-8" x 8'-0" x 1 3/4"	
22	PANEL- PAIR	4'-0" x 8'-0" x 1 3/4"	
23	PANEL- POCKET	2'-4" x 8'-0" x 1 3/4"	
24	PANEL	2'-8" x 8'-0" x 1 3/4"	
25	PANEL	2'-4" x 8'-0" x 1 3/4"	
26	PANEL- PAIR	4'-0" x 8'-0" x 1 3/4"	
27	PANEL	2'-8" x 8'-0" x 1 3/4"	
28	PANEL	2'-4" x 8'-0" x 1 3/4"	
29	PANEL	2'-8" x 8'-0" x 1 3/4"	
30	PANEL	2'-8" x 8'-0" x 1 3/4"	
31	PANEL	2'-4" x 8'-0" x 1 3/4"	
32	PANEL	2'-4" x 6'-8" x 1 3/4"	
33	PANEL	2'-8" x 6'-8" x 1 3/4"	
34	PANEL- POCKET	2'-8" x 6'-8" x 1 3/4"	
35	PANEL	2'-8" x 6'-8" x 1 3/4"	ATTIC - W/ THRESHOLD & WEATHERSTRIPPING
36	PANEL- PAIR	4'-0" x 6'-8" x 1 3/4"	
37	PANEL	2'-8" x 6'-8" x 1 3/4"	
38	PANEL	2'-8" x 6'-8" x 1 3/4"	
39	PANEL	2'-4" x 6'-8" x 1 3/4"	ATTIC - W/ THRESHOLD & WEATHERSTRIPPING
40	PANEL	2'-4" x 6'-8" x 1 3/4"	
41	PANEL	2'-4" x 6'-8" x 1 3/4"	

## DOOR SCHEDULE

1. INTERIOR DOORS TO BE TRU-STILE . . . . . UNLESS NOTED OTHERWISE  
2. HARDWARE TBD- SEE SPEC FOR ALLOWANCE

MARK	TYPE	SIZE	REMARKS
CARRIAGE HOUSE #1 - FIRST FLOOR			
42	PANEL-PAIR	4'-0" x 8'-0" x 1 3/4"	
43	PANEL	2'-8" x 8'-0" x 1 3/4"	
44	PANEL	2'-4" x 8'-0" x 1 3/4"	
45	PANEL- POCKET	3'-0" x 8'-0" x 1 3/4"	
46	CUSTOM WOOD & GLASS DOOR	3'-0" x 8'-0" x 1 3/4"	TYPE 4 - OLD GROWTH HEART PINE W/2'-0" TRANSOM
CARRIAGE HOUSE #2 - GROUND FLOOR			
47	CLOPAY CANYON RIDGE	9'-0" x 8'-0"	CARRIAGE HOUSE - 4 LAYER - REC 14 TOP
48	CLOPAY CANYON RIDGE	9'-0" x 8'-0"	CARRIAGE HOUSE - 4 LAYER - REC 14 TOP
49	THERMA-TRU FIBERGLASS	3'-0" x 6'-8" x 1 3/8"	SMOOTH STAR S220
50	THERMA-TRU FIBERGLASS	2'-8" x 6'-8" x 1 3/8"	SMOOTH STAR S220
51	THERMA-TRU FIBERGLASS	2'-8" x 6'-8" x 1 3/8"	SMOOTH STAR S220

## WINDOW SCHEDULE

1. MARVIN CLAD WOOD WINDOWS W/ ALUMINUM FILLED, LOW E GLASS, GLAZETAL, 5/8" SOL. & IMPACT GLASS- SEE ELEVATIONS FOR LITE PATTERN & DP RATINGS

MARK	TYPE	SO SIZE	REMARKS
A	DOUBLE HUNG	2'-8" x 6'-8"	
B	DOUBLE HUNG	2'-6" x 5'-0"	
C	DOUBLE HUNG	3'-6" x 6'-8"	
D	DOUBLE HUNG	2'-8" x 8'-0"	
E	DOUBLE HUNG	3'-0" x 7'-6"	
F	DOUBLE HUNG	(2) 3'-8" x 7'-6"	FACTORY-MULLED UNIT
G	DOUBLE HUNG	3'-10" x 6'-8"	
H	DOUBLE HUNG	2'-8" x 6'-0"	
J	OVAL FIXED GLASS	2'-8" x 4'-0"	SEE ELEVATION
K	FIXED GLASS	4'-4" x 6'-4"	SEE ELEVATION
L	FIXED GLASS	2'-8" x 2'-8"	
M	DOUBLE HUNG	3'-0" x 5'-4"	
N	SWINGING PATIO DOOR	3'-0" x 10'-0"	FULL VIEW
P	SWINGING PATIO DOOR	6'-0" x 10'-0"	FULL VIEW PAIR
Q	SWINGING PATIO DOOR	3'-0" x 8'-0"	FULL VIEW
R	SWINGING PATIO DOORS WITH (2) SIDELIGHTS	6'-0" x 8'-0" W/2'-2" x 8'-0"	SEE ELEVATION
S	DOUBLE HUNG	2'-6" x 5'-8"	

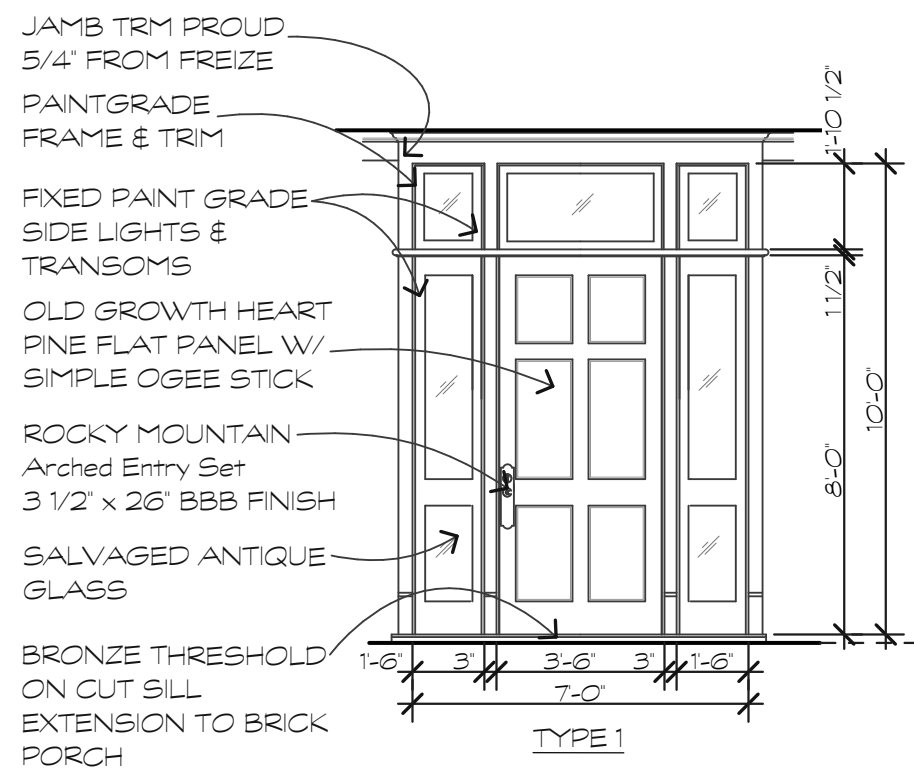

ENTRY DOOR ELEVATION

SCALE: 1/4" = 1'-0"

1

A.1.6

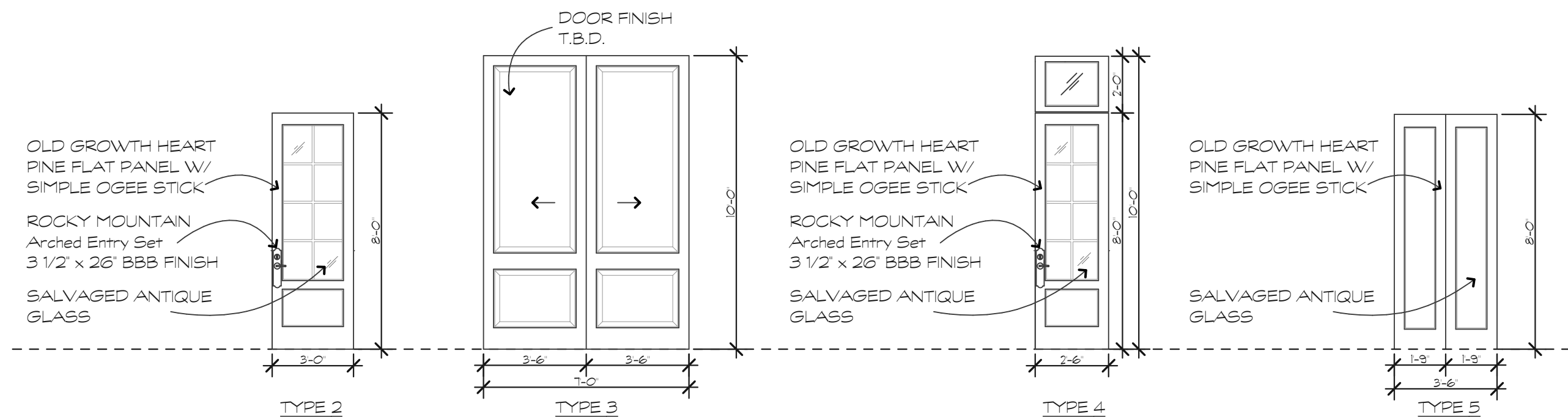

DOOR TYPES

SCALE: 1/4" = 1'-0"

2

A.1.6

A New Riverfront Residence for:

**The Dunaway Family**  
135 Bridge Street  
Bluffton, S. C.

REVISIONS	DATE

DRAWN BY WTP
CHECKED BY
DATE OF ISSUE: 5/7/2025
SCALE
JOB NO. 2505
SHEET

SCHEDULES

A.1.6

OF

SHEETS



These documents & designs are the property of PDG Architects & are not to be used or reproduced thereof or for designs, working drawings or construction of buildings without the written authorization from the copy write owner PDG Architects 2025 copyright©





FRONT ELEVATION

SCALE: 1/8" = 1'-0"

2  
A.2.0

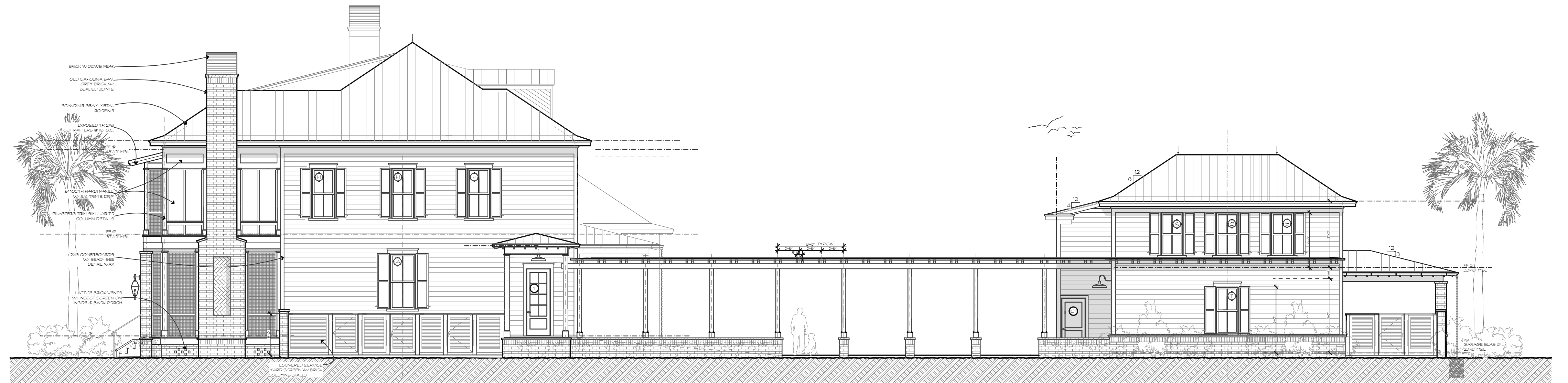

LEFT SIDE ELEVATION

---

SCALE: 1/8" = 1'-0"

3  
A.2.0

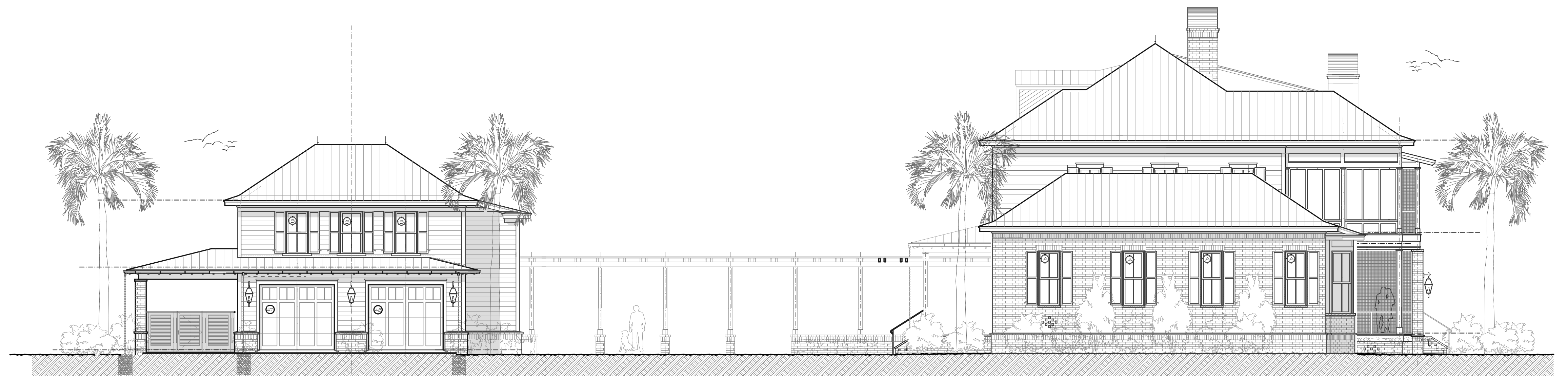

RIGHT SIDE ELEVATION

---

SCALE: 1/8" = 1'-0"

4  
A.2.0

[illegible]

DRAWN BY  
JTP  
CHECKED BY

---

DATE OF ISSUE:  
5/7/2025

---

SCALE

---

JOB NO.  
2505

---

SHEET

1/8" BUILDING  
ELEVATIONS  
A.2.0

OF SHEETS





FRONT ELEVATION  
SCALE: 1/4" = 1'-0"

1  
A.2.1

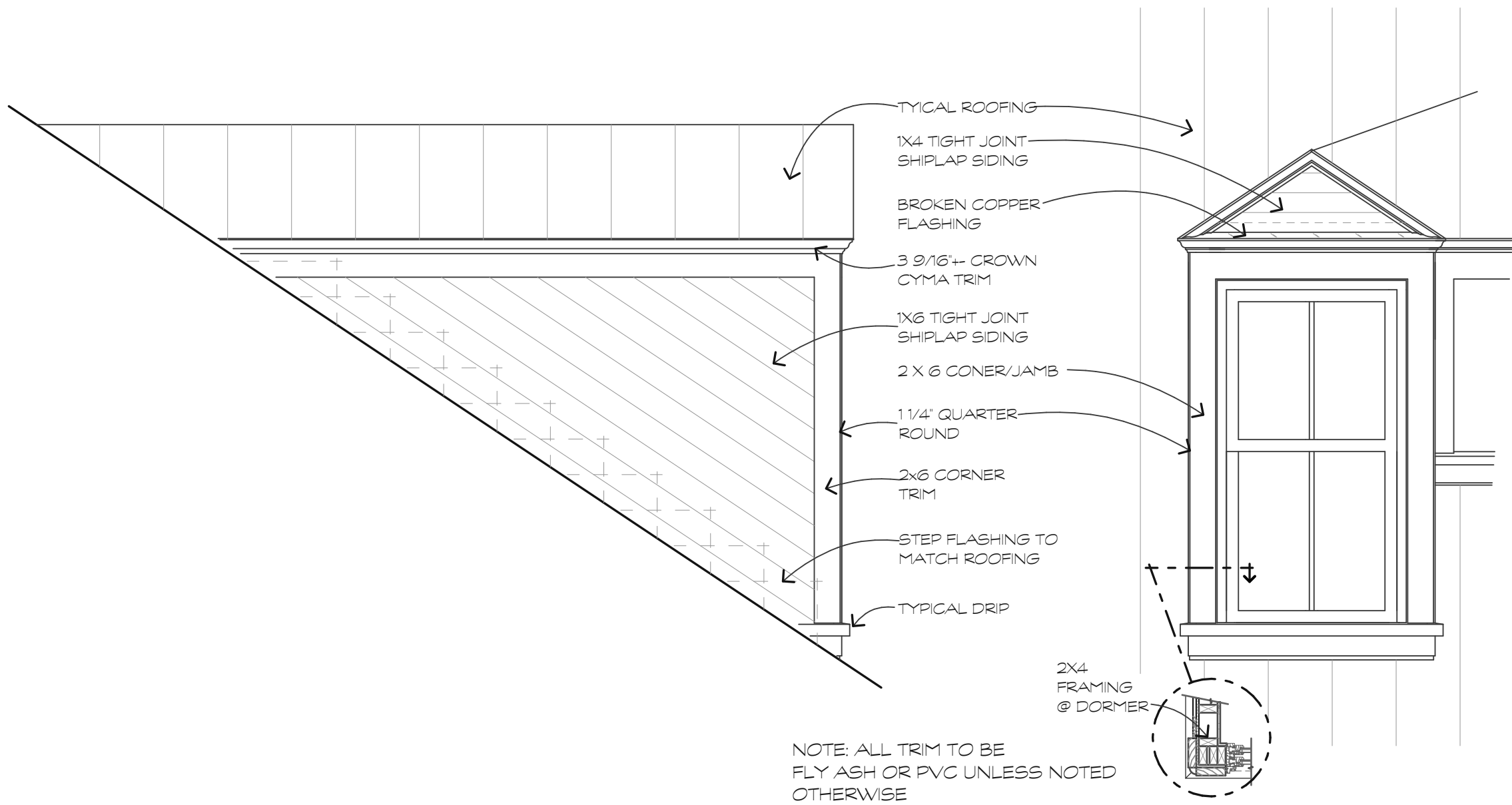

FRONT ENTRY DORMER DETAIL  
SCALE: 1/2" = 1'-0"

1  
A.2.1

These documents & designs are the property of PDG Architects & are not to be used or reproduced thereof or for designs, working drawings, or construction of buildings without the written authorization from the copy write owner PDG Architects 2025 copyright ©

**pdg** ARCHITECTS  
parkerdesigngrouparchitects  
843 745 3171 POST OFFICE BOX 310101 HUNTERDON SC 29588

A New Riverfront Residence for:

**The Dunaway Family**

135 Bridge Street  
Bluffton, S. C.

REVISIONS	DATE

DRAWN BY  
WTP

CHECKED BY

DATE OF ISSUE:  
5/7/2025

SCALE

JOB NO.  
2505

SHEET

ENTRY ELEVATION

**A.2.1**

OF SHEETS



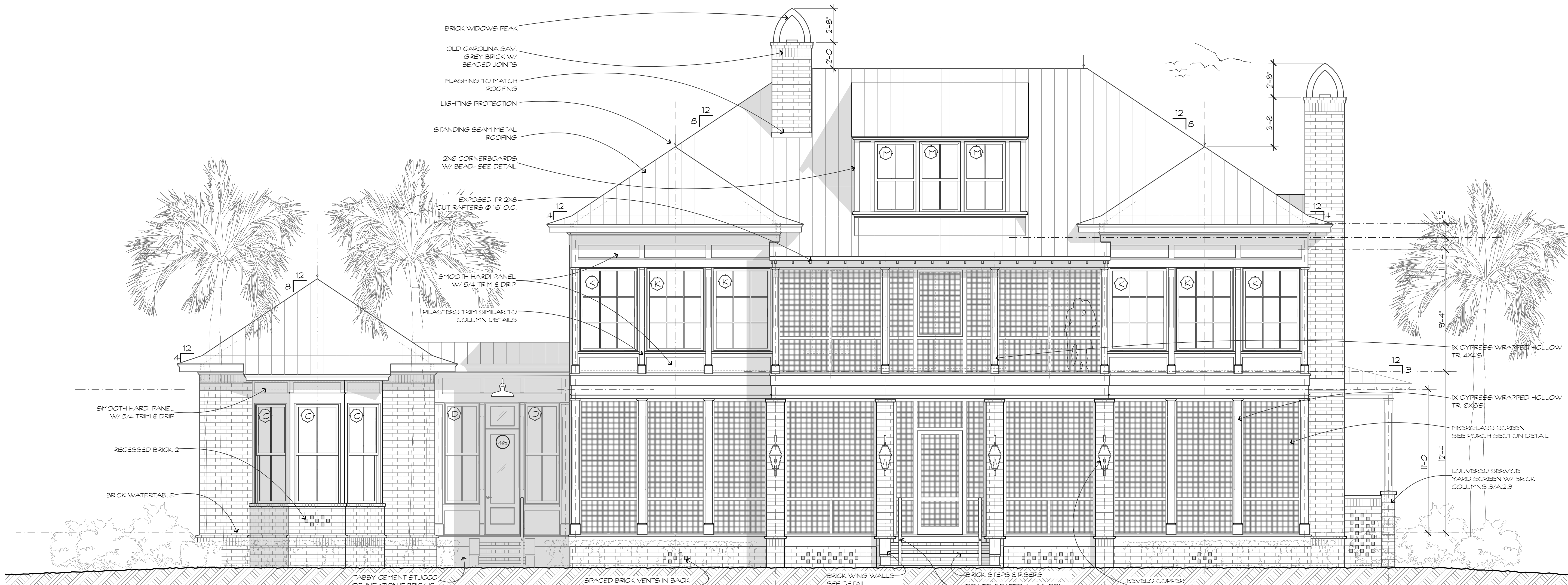

RIVER ELEVATION 1  
SCALE: 1/4" = 1'-0" A.2.2



SCREEN PORCH ELEVATION 2  
SCALE: 1/4" = 1'-0" A.2.2

REVISIONS	DATE





MAIN HOUSE LEFT SIDE ELEVATION

SCALE: 1/4" = 1'-0"

1  
A.2.3

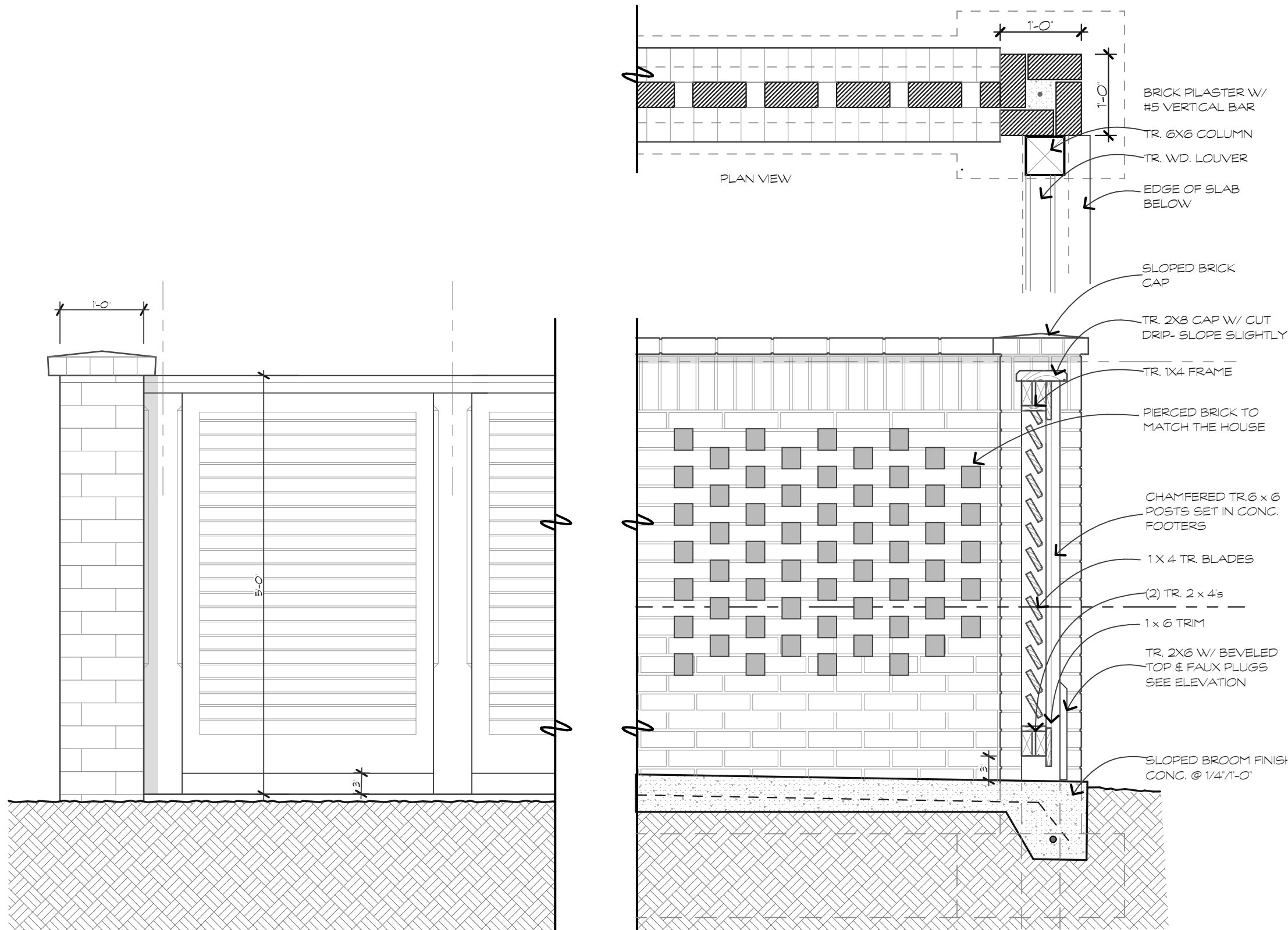

WINDOW IN SIDING

SCALE: 3/4" = 1'-0"

3  
A.2.3



CARRIAGE #2 LEFT SDIE ELEVATION

SCALE: 1/4" = 1'-0"

2  
A.2.3

REVISIONS	DATE

DRAWN BY WTP
CHECKED BY
DATE OF ISSUE: 5/7/2025
SCALE
JOB NO. 2505
SHEET





MAIN HOUSE RIGHT SIDE ELEVATION

SCALE: 1/4" = 1'-0"

1  
A.2.4



CARRIAGE #2 RIGHT SIDE ELEVATION

SCALE: 1/4" = 1'-0"

2  
A.2.4

REVISIONS	DATE



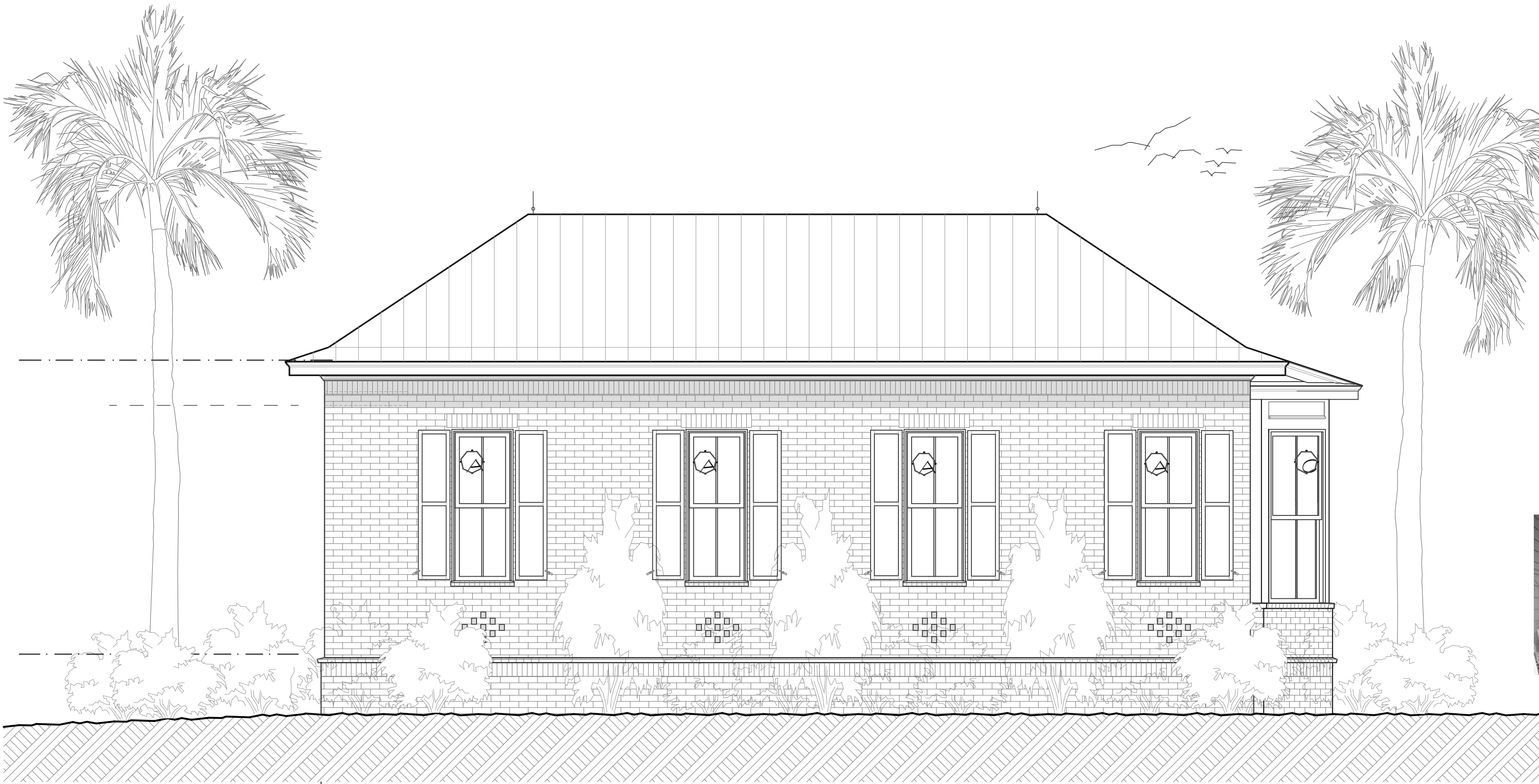

CARRIAGE 1 RIGHT SIDE ELEVATION 1  
SCALE: 1/4" = 1'-0" A.2.5



CARRIAGE 2 FRONT ELEVATION 2  
SCALE: 1/4" = 1'-0" A.2.5



CARRIAGE 1 LEFT SDIE ELEVATION 3  
SCALE: 1/4" = 1'-0" A.2.5



CARRIAGE 2 COURTYARD ELEVATION 4  
SCALE: 1/4" = 1'-0" A.2.5

REVISIONS	DATE



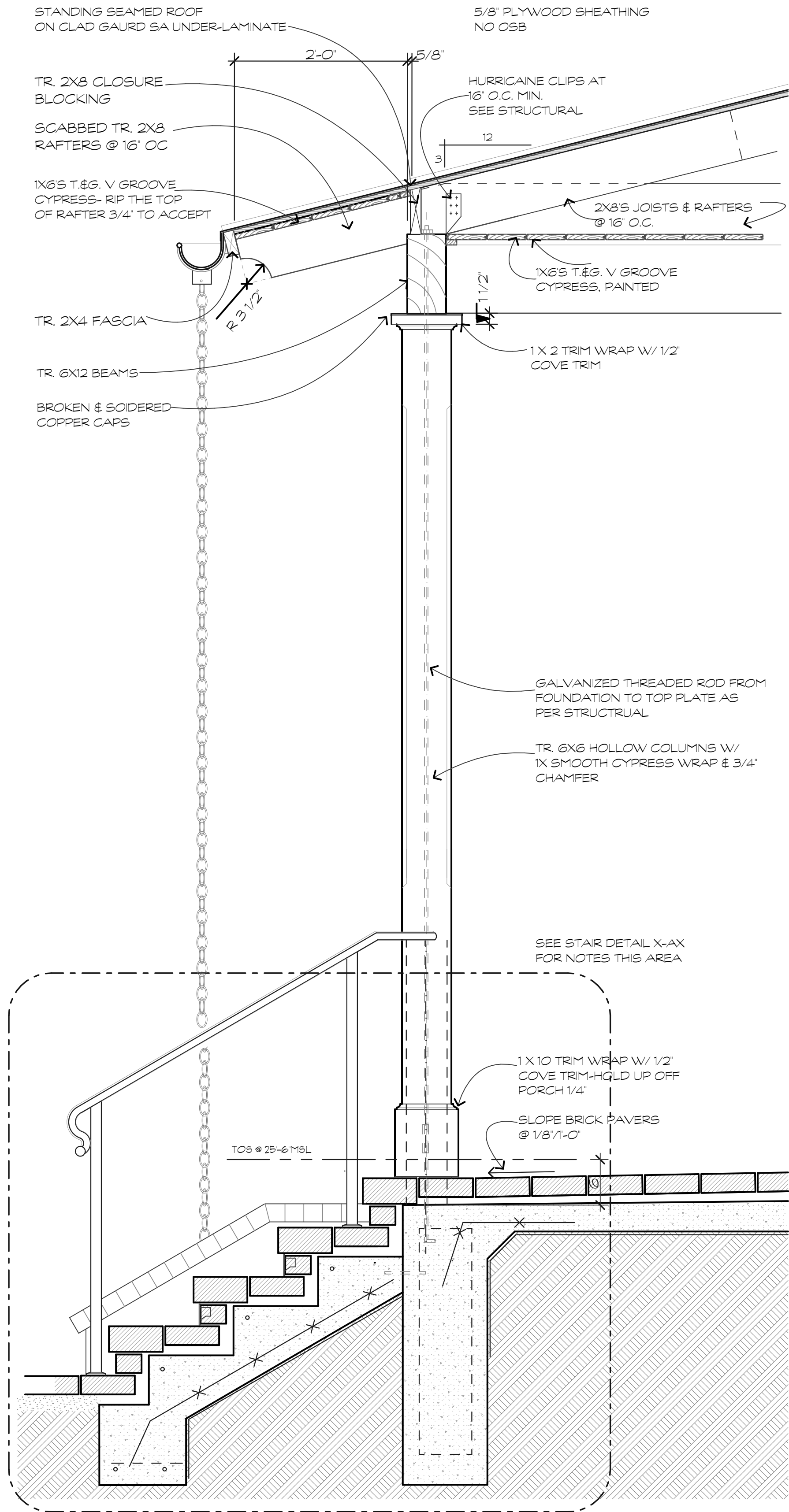

FRONT PORCH SECTION 1  
SCALE: 1" = 1'-0" A.4.0

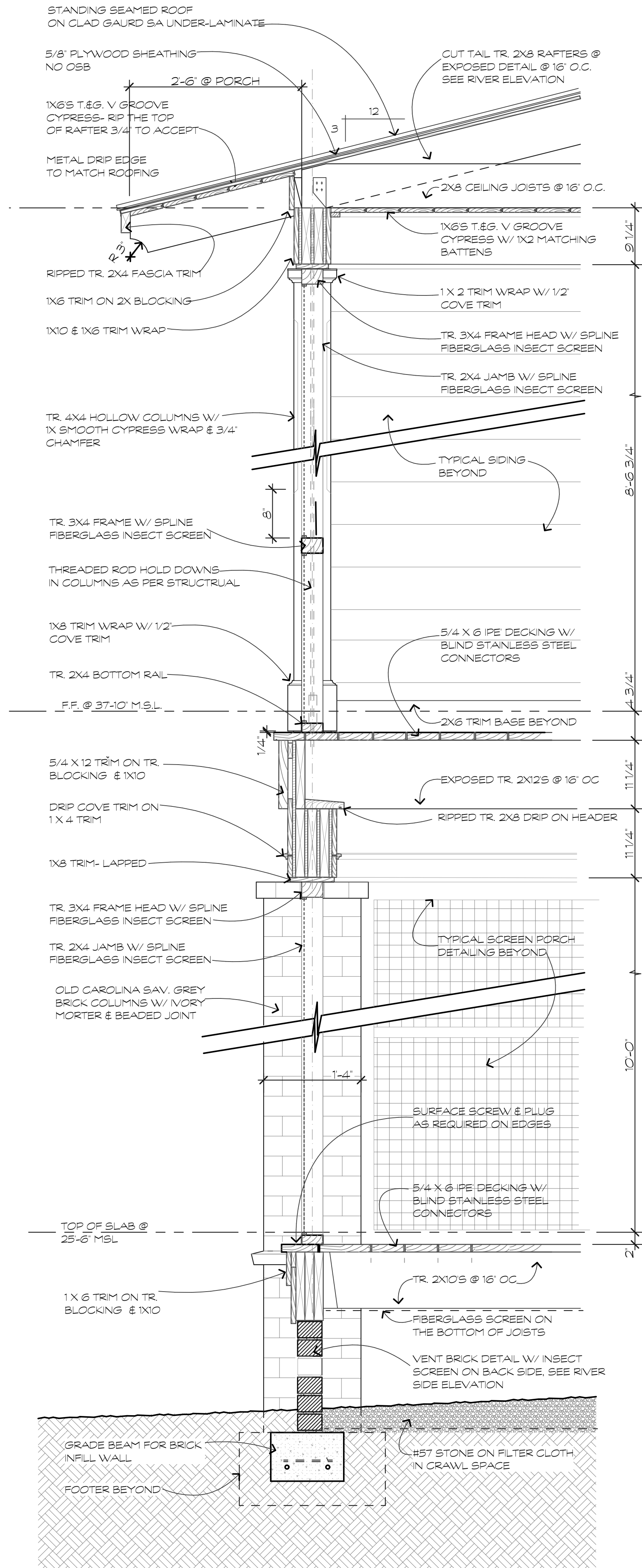

REAR PORCH SECTION 2  
SCALE: 1" = 1'-0" A.4.0

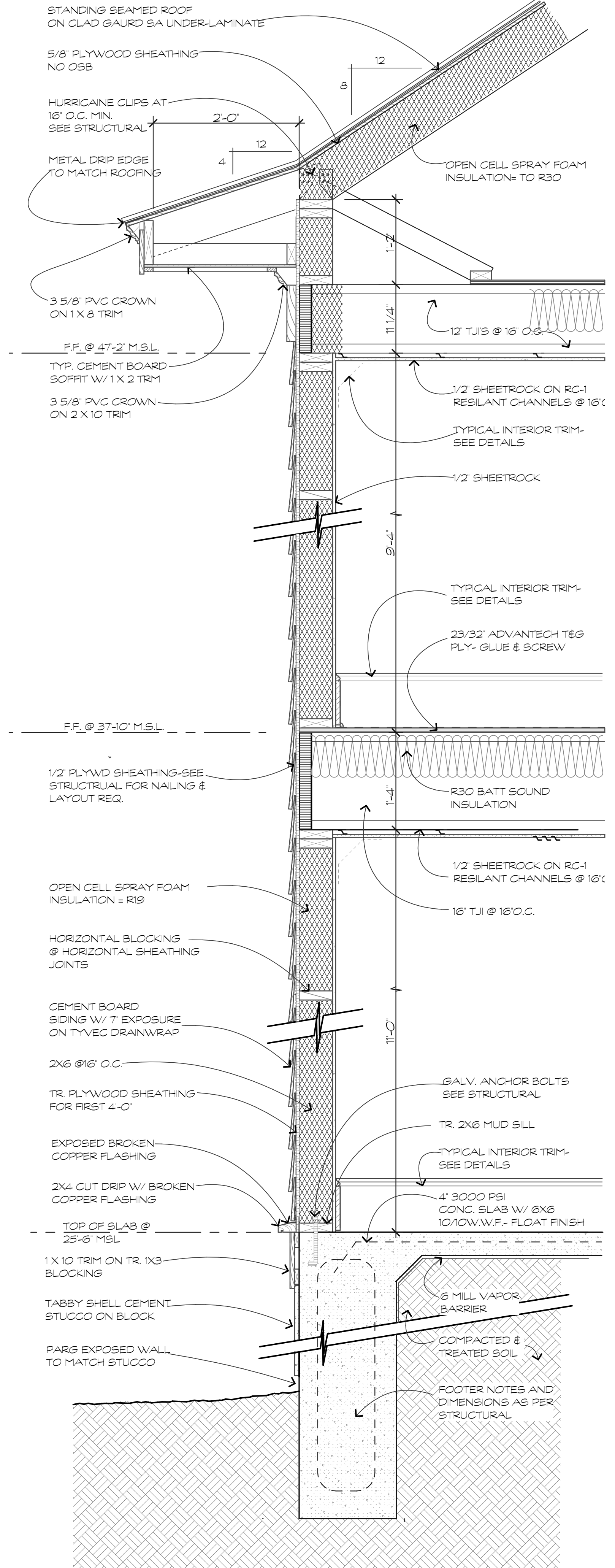

TYP. WALL SECTIONS 3  
SCALE: 1" = 1'-0" A.4.0

parkedesigngrouparchitects  
843 765 3171 POST OFFICE BOX 301010 HUNTERDON SC 29928

These documents & designs are the property of PDGArchitects & are not to be used or reproduced thereof or for designs, working drawings, or construction of buildings without the written authorization from the copy write owner PDG Architects 2025 copyright©

A New Riverfront Residence for:

**The Dunaway Family**

135 Bridge Street  
Bluffton, S. C.

REVISIONS	DATE

DRAWN BY  
WTP

CHECKED BY

DATE OF ISSUE:  
5/7/2025

SCALE

JOB NO.  
2505

SHEET

WALL SECTIONS

**A.4.0**

OF SHEETS



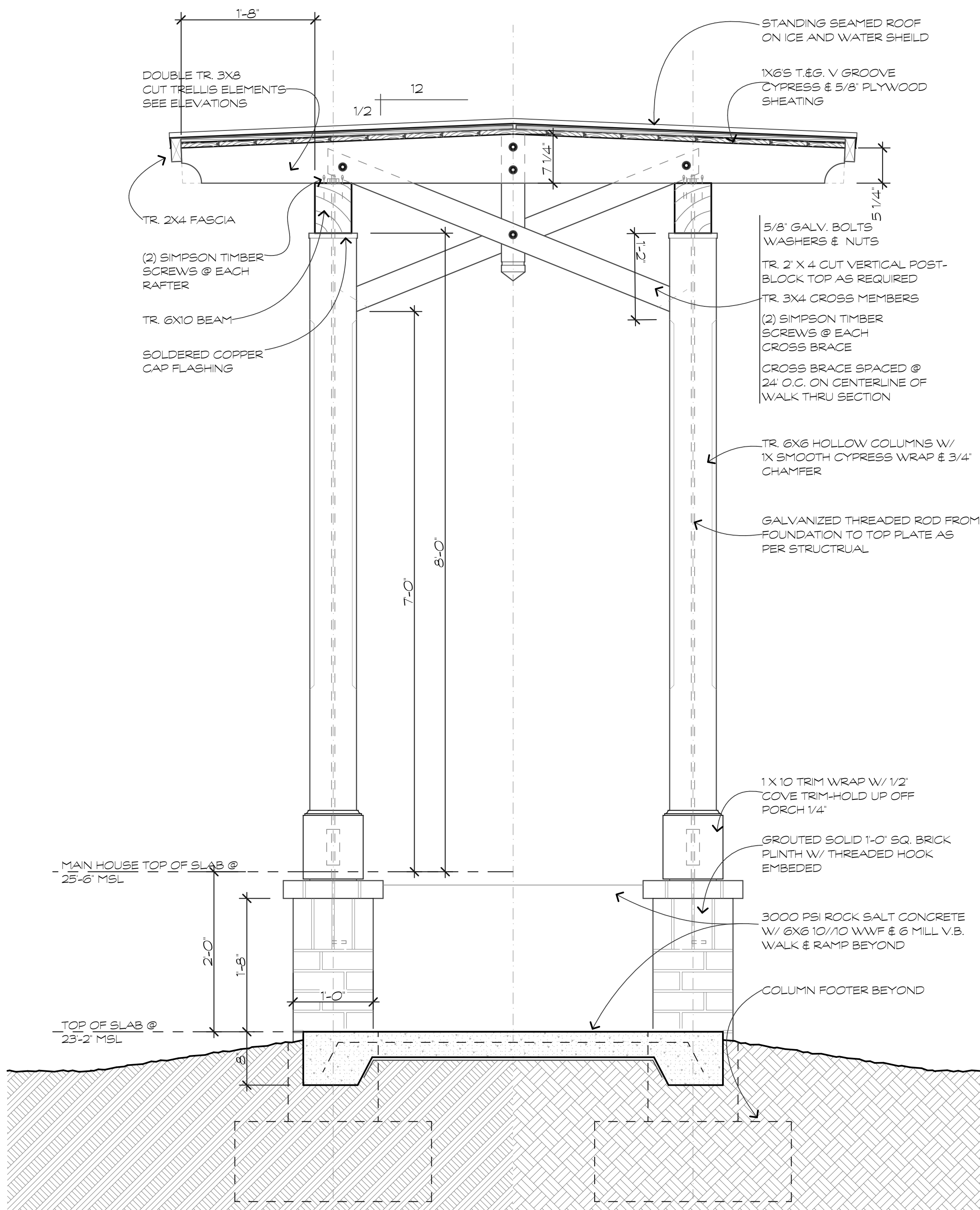

BREEZWAY SECTION 1  
SCALE: 1" = 1'-0" A.4.1

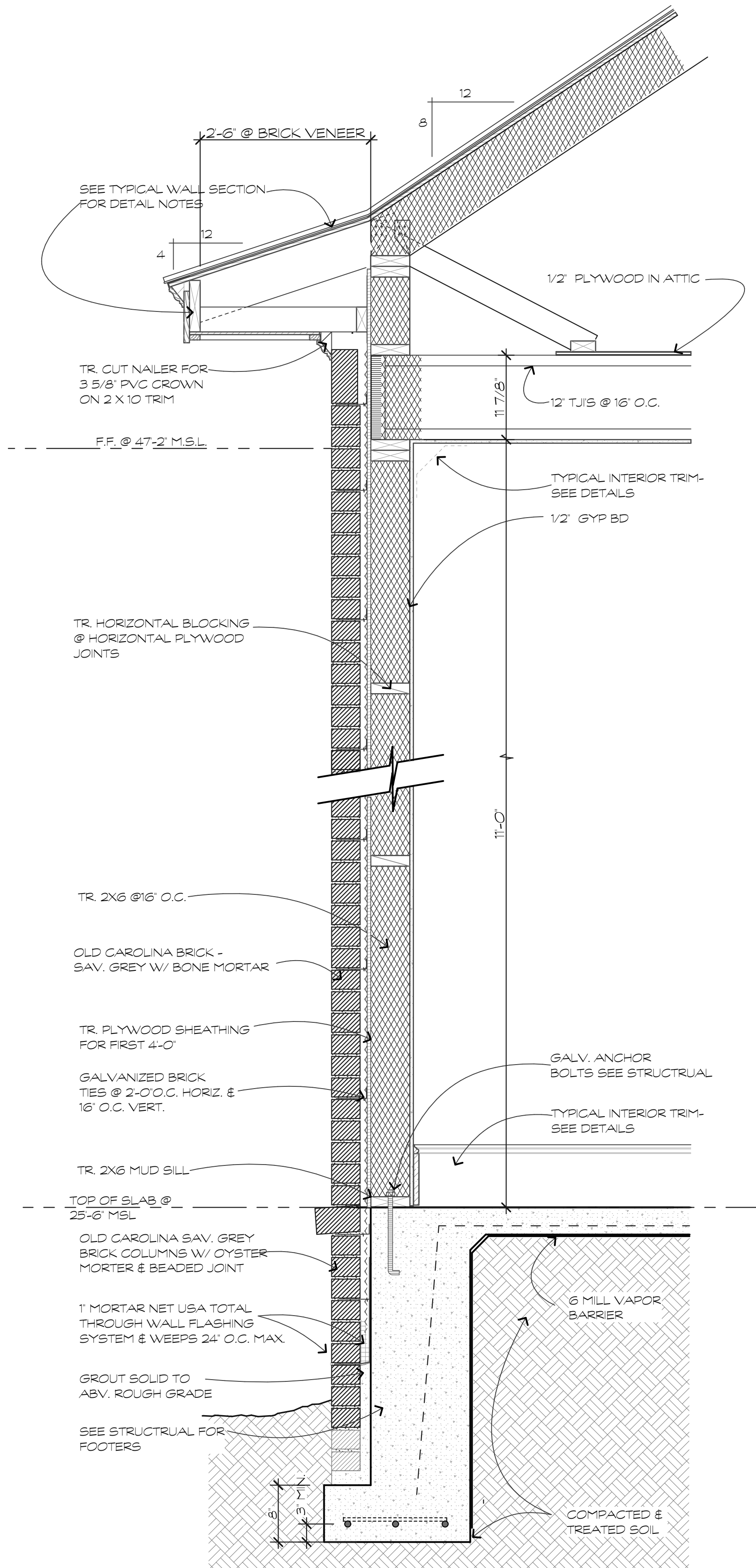

WALL SECTION @ CARRIAGE #1 2  
SCALE: 1" = 1'-0" A.4.1

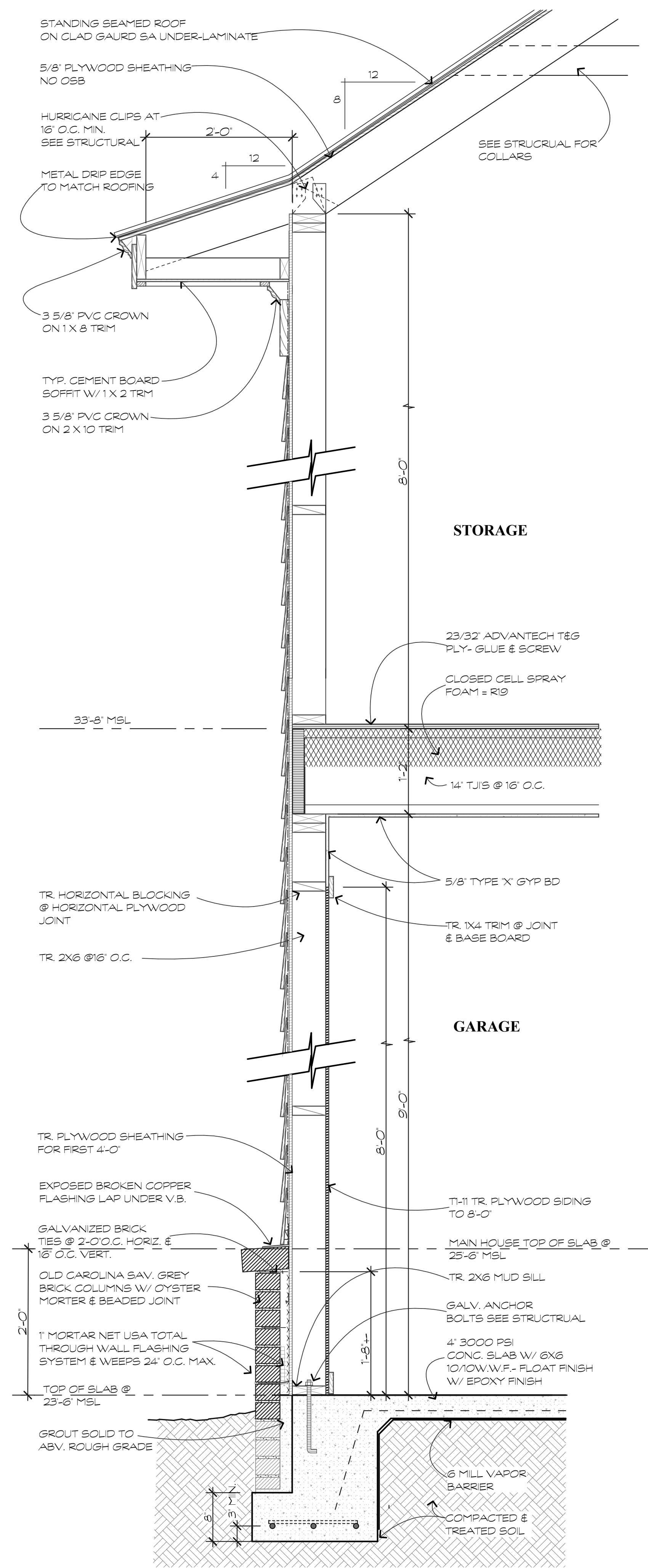

WALL SECTION @ CARRIAGE #2 3  
SCALE: 1" = 1'-0" A.4.1

parkdesigngrouparchitects  
443 765 3171 POST OFFICE BOX 301010 HUNTERDON SC 29928

These documents & designs are the property of PDG Architects & are not to be used or reproduced thereof or for designs, working drawings, or construction of buildings without the written authorization from the copy write owner PDG Architects 2025 copyright ©

A New Riverfront Residence for:

**The Dunaway Family**

135 Bridge Street  
Bluffton, S. C.

REVISIONS	DATE

DRAWN BY  
WTP

CHECKED BY

DATE OF ISSUE:  
5/7/2025

SCALE

JOB NO.  
2505

SHEET

WALL SECTIONS

**A.4.1**

OF SHEETS



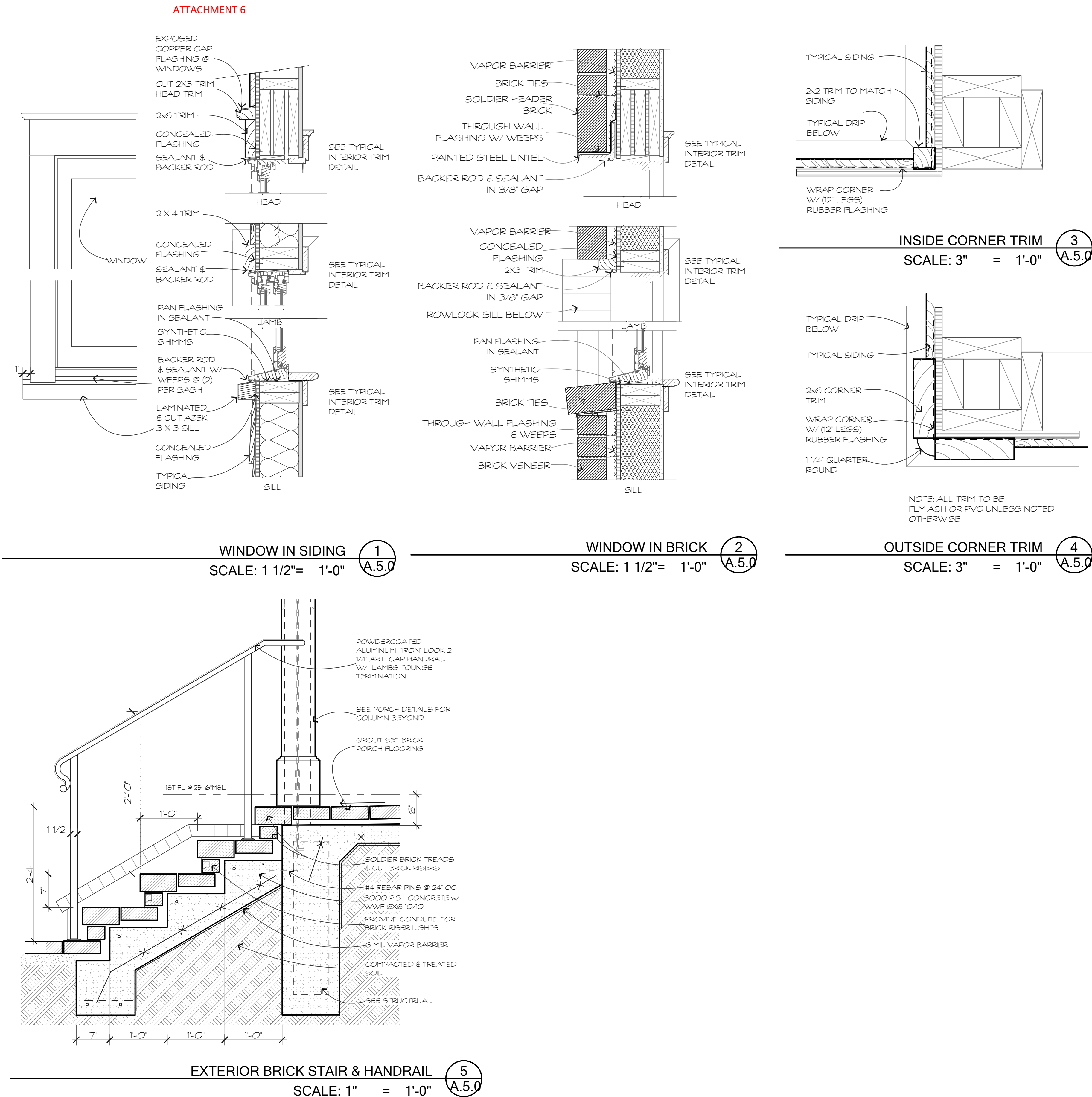



LIGHTING FIXTURE SCHEDULE						
TYPE	MANUFACTURER	ID NUMBER	MOUNTING	LAMP	COLOR	REMARKS
A	DMF IX	KONGREX/20230FLY-127REDAWAY	RECESSED	3000K/1000L	WHITE	2 TYP. CAN - 40 DEG.
B	JUNO	UPLD	SURFACE	LED	WHITE	UNDERCABINET LIGHTING
C	HAFELE	LOOK 2028	SURFACE	2700K	BLACK	N TOE KICK - TRANS. IN CABINET
D	HADCO	CALRCL2	RECESSED	18 WATT8	GRAY	STEP LIGHT - HORIZONTAL
E	LITHONIA	FWLAW 48 3000LM 840 21 MVOLT	SURFACE	4000K	WHITE	GARAGE OR ATTIC 1/4 LED - DAMP-RATED
F	PANASONIC	FV-OBIVK2	SURFACE	N/A	WHITE	EXHAUST FAN (10)
G						
H						
I						
J						
K						
L						
M						

ELECTRICAL LEGEND

SWITCH		2X4 LED	
DIMMER SWITCH		1X4 LED	
JAMB SWITCH		CLOSET HEADER STRIP	
THREE WAY SWITCH		TRACK LIGHT	
DUPLEX		COVE LIGHT	
QUADPLEX		JUNCTION BOX	
COUNTER HEIGHT		DISCONNECT	
G.F.I. DUPLEX		THERMOSTAT	
CLOCK OUTLET		METER	
FLOOR DUPLEX		CEILING FAN	
220 DUPLEX		TELEPHONE	
SWITCHED DUPLEX		WALL TELEPHONE	
WATERPROOF DUPLEX		TELEVISION CABLE	
CAN LIGHT		PANEL	
ACCENT LIGHT		EXHAUST FAN	
SLOPED CEILING CAN		EXHAUST FAN/ LIGHT	
WALL MOUNTED FIXTURE		PUSH BUTTON	
SMOKE /CARBON MONOXIDE DETECTOR		CHIME	
UNDER CABINET		STEP LIGHT	
PILOT LIGHT FOR ATTIC		USB/ POWER	

parkerdesigngrouparchitects

843 785 3171 POST OFFICE BOX 5010 HUNTERDON SC 29928

PDG ARCHITECTS

These documents & designs are the property of PDGArchitects & are not to be used or reproduced thereof or for designs, working drawings, or construction of buildings without the written authorization from the copy write owner PDG Architects 2025 copyright©

A New Riverfront Residence for:

**The Dunaway Family**

135 Bridge Street  
Bluffton, S. C.

REVISIONS	DATE

DRAWN BY  
WTP

CHECKED BY

DATE OF ISSUE:  
5/7/2025

SCALE

JOB NO.  
2505

SHEET

1ST FLOOR ELECTRICAL

**E.1.1**

OF SHEETS

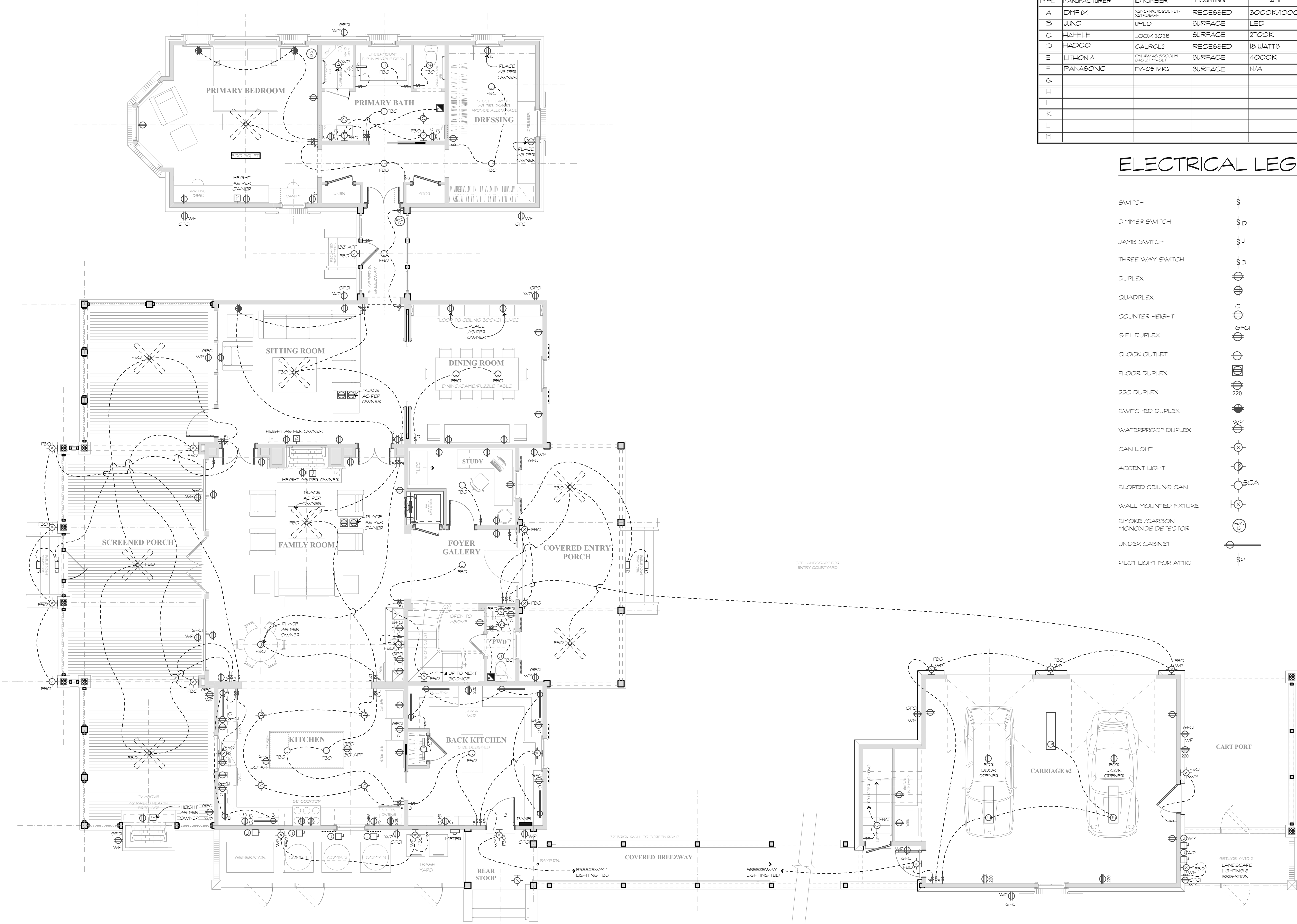

FIRST FLOOR ELECTRICAL 1  
SCALE: 3/16" = 1'-0" E.1.1



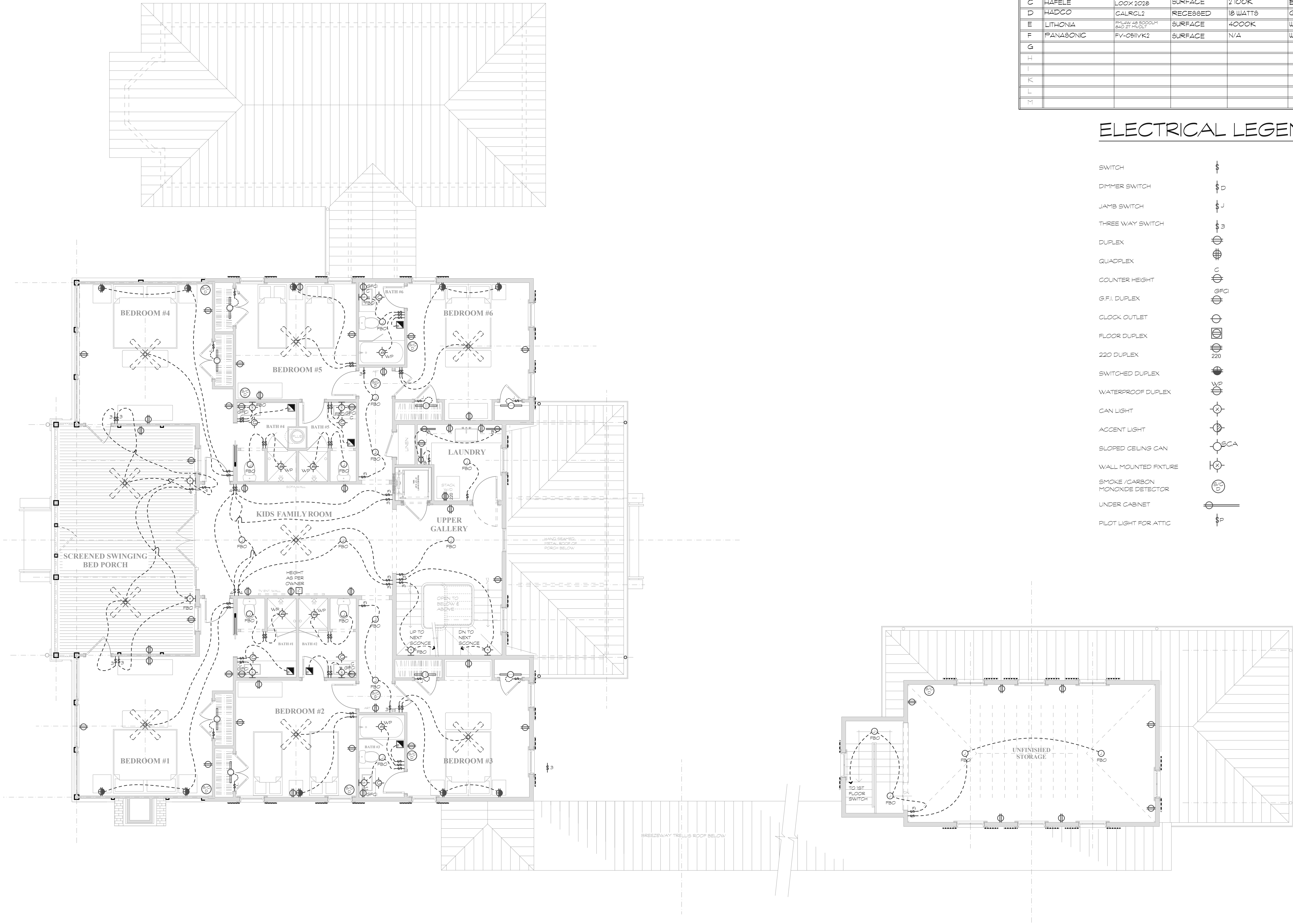

LIGHTING FIXTURE SCHEDULE						
TYPE	MANUFACTURER	ID NUMBER	MOUNTING	LAMP	COLOR	REMARKS
A	DMF IX	KINGMAN/0330PLT-127230W	RECESSED	3000K/1000L	WHITE	2 TYP. CAN - 40 DEG.
B	JUNO		SURFACE	LED	WHITE	UNDERCABINET LIGHTING
C	HAFELE	LOOY 2028	SURFACE	2700K	BLACK	IN TOE KICK - TRANS. IN CABINET
D	HADCO	CALROL2	RECESSED	18 WATTS	GRAY	STEP LIGHT - HORIZONTAL
E	LITHONIA	PHAW 48 3000LM 840 27 PKG LT	SURFACE	4000K	WHITE	GARAGE OR ATTIC 1X4 LED - DAMP-RATED
F	PANASONIC	FV-CB1VK2	SURFACE	N/A	WHITE	EXHAUST FAN (10)
G						
H						
I						
K						
L						
M						

ELECTRICAL LEGEND

SWITCH		2X4 LED	
DIMMER SWITCH		1X4 LED	
JAMB SWITCH		CLOSET HEADER STRIP	
THREE WAY SWITCH		TRACK LIGHT	
DUPLEX		COVE LIGHT	
QUADPLEX		JUNCTION BOX	
COUNTER HEIGHT		DISCONNECT	
G.F.I. DUPLEX		THERMOSTAT	
CLOCK OUTLET		METER	
FLOOR DUPLEX		CEILING FAN	
220 DUPLEX		TELEPHONE	
SWITCHED DUPLEX		WALL TELEPHONE	
WATERPROOF DUPLEX		TELEVISION CABLE	
CAN LIGHT		PANEL	
ACCENT LIGHT		EXHAUST FAN	
SLOPED CEILING CAN		EXHAUST FAN/ LIGHT	
WALL MOUNTED FIXTURE		PUSH BUTTON	
SMOKE / CARBON MONOXIDE DETECTOR		CHIME	
UNDER CABINET		STEP LIGHT	
PILOT LIGHT FOR ATTIC		USB/ POWER	

SECOND FLOOR ELECTRICAL PLAN 1  
SCALE: 3/16" = 1'-0" E.1.2

parkerdesigngrouparchitects

100g ARCHITECTS

These documents & designs are the property of PDGArchitects & are not to be used or reproduced thereof or for designs, working drawings, or construction of buildings without the written authorization from the copy write owner PDG Architects 2025 copyright©

A New Riverfront Residence for:

**The Dunaway Family**

135 Bridge Street  
Bluffton, S. C.

REVISIONS	DATE

DRAWN BY  
WTP

CHECKED BY

DATE OF ISSUE:  
5/7/2025

SCALE

JOB NO.  
2505

SHEET  
2ND FLOOR ELECTRICAL  
**E.1.2**  
OF SHEETS



TYPE	MANUFACTURER	ID NUMBER	MOUNTING	LAMP	COLOR	REMARKS
A	DMP IX	NK6BAND0930PLV N2180BWH	RECESSED	3000K/1000L	WHITE	2 TYP. CAN - 40 DEG.
B	JUNO	UFLD	SURFACE	LED	WHITE	UNDERCABINET LIGHTING
C	HAFELE	LOOX 2028	SURFACE	2700K	BLACK	IN TOE KICK - TRANS. IN CABINET
D	HADCO	CALRCL2	RECESSED	18 WATTS	GRAY	STEP LIGHT - HORIZONTAL
E	LITHONIA	PLW48 48 5000LM 840 21° MVOUT	SURFACE	4000K	WHITE	GARAGE OR ATTIC 1X4 LED - DAMP-RESIST
F	PANASONIC	FV-05MVK2	SURFACE	N/A	WHITE	EXHAUST FAN (NO)
G						
H						
I						
J						
K						
L						
M						

## ELECTRICAL LEGEND

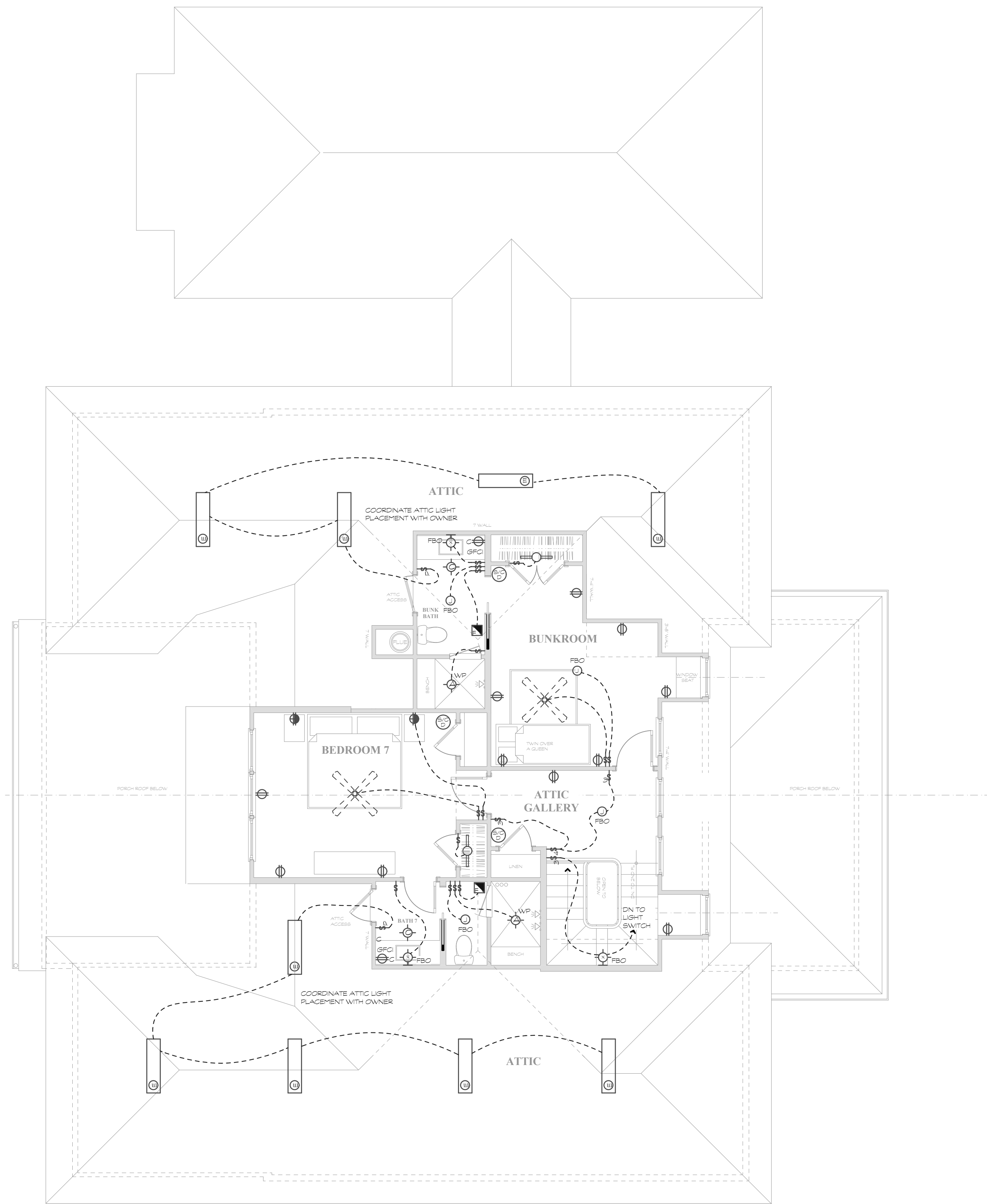

1  
E.1.3

SCALE: 3/16" = 1'-0"

These documents & designs are the property of PDG|Architects & are not to be used or reproduced thereof or for designs, working drawings, or construction of buildings without the written authorization from the copy write owner PDG| Architects 2025 copyright©

## A New Riverfront Residence for:

# The Dunaway Family

**135 Bridge Street  
Bluffton, S. C.**

[illegible]

DRAWN BY  
WTP

CHECKED BY \_\_\_\_\_

DATE OF ISSUE  
5/7/2025

SCAL

JOB NO.  
2505

SHEE

ATTIC LEVEL  
ELECTRICAL

## E.1.3

OF

## SHEETS