

1 KEY PLAN
1/16" = 1'-0"



NORT

mark	date
2	05/26/2023
1	04/12/2023

date	03/24/2023
project	23109-06
designed	SMB
drawn	SMB
checked	SMB

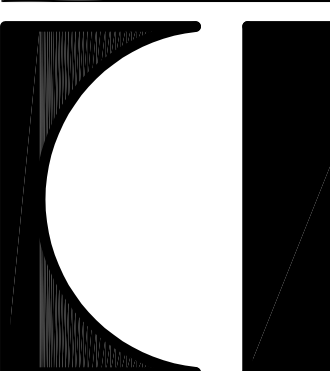

RRMM
ARCHITECTS, PC
1317 Executive Blvd, Suite 200
Chesapeake, VA 23320
(757)622-2828 / fax (757)622-6883

KEY PLAN

NEW RIVERSIDE - STORE # 1062
SC HIGHWAY 46 & E PARKSIDE COMMONS
BLUFFTON, SOUTH CAROLINA

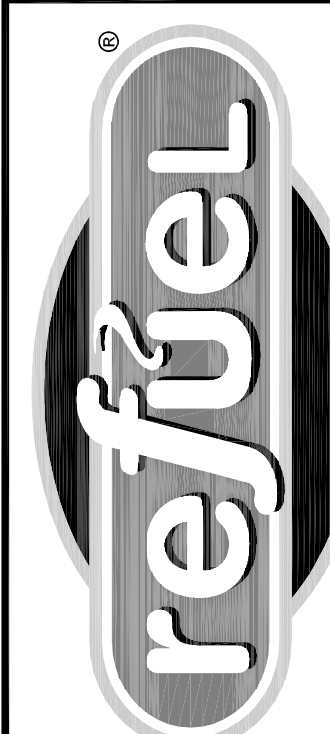

sheet

1

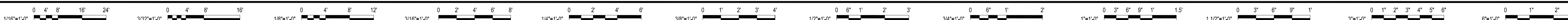



3 PERSPECTIVE FROM NORTHWEST



2 PERSPECTIVE FROM SOUTHEAST

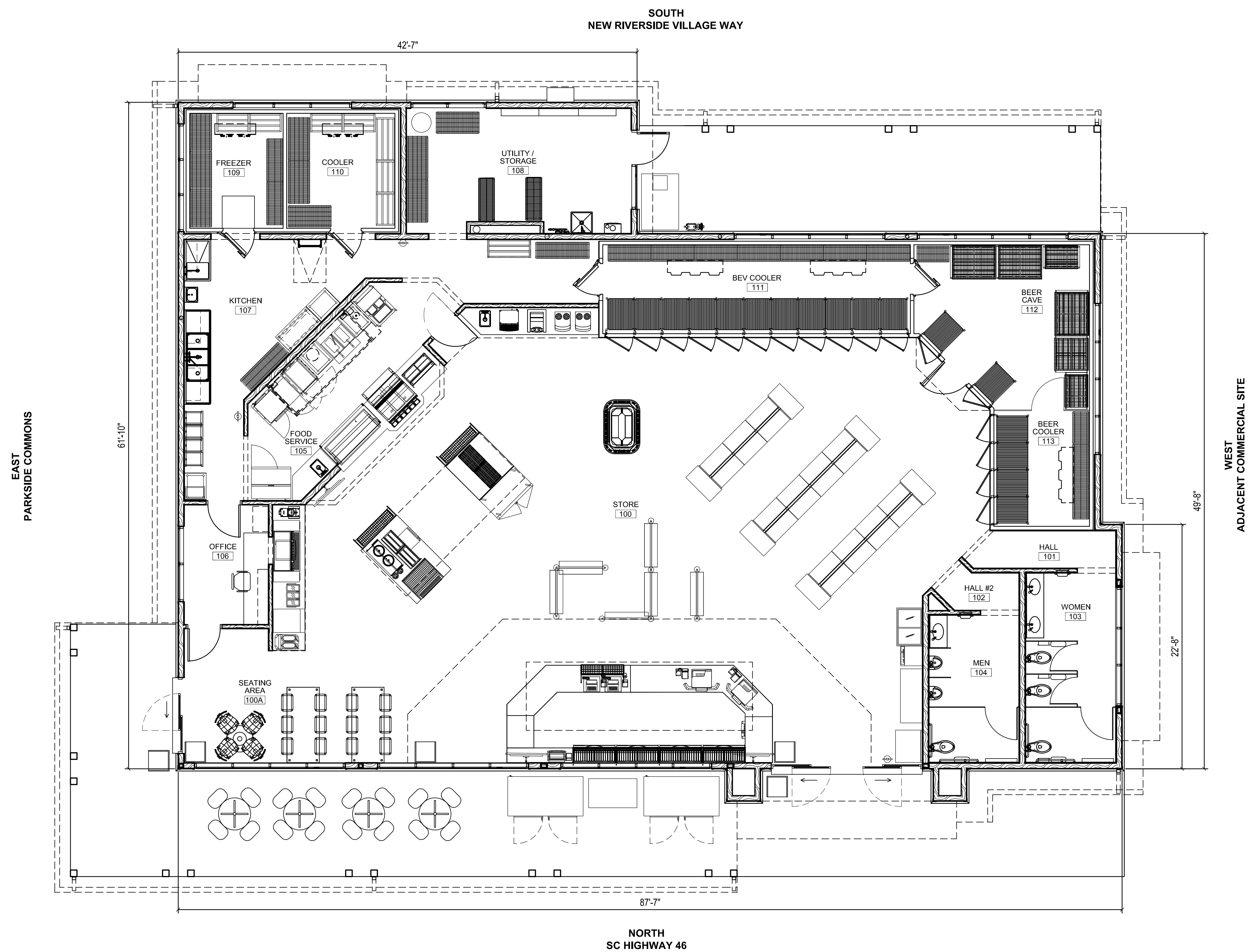

1 FLOOR PLAN
3/16" = 1'-0"



3 CAR WASH PERSPECTIVE FROM NORTHEAST

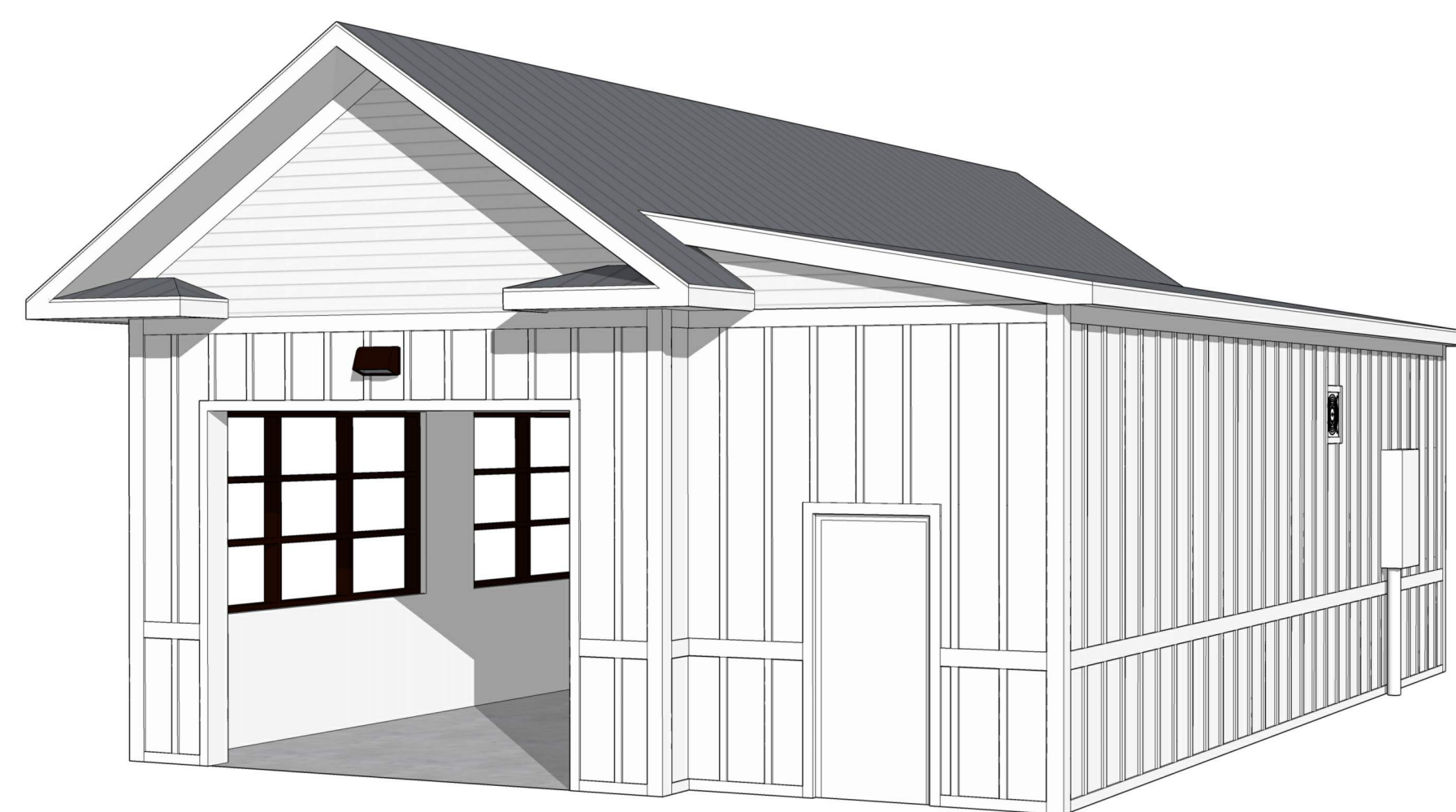

4 CAR WASH PERSPECTIVE FROM SOUTHWEST



STORE FLOOR PLAN AND PERSPECTIVE VIEWS
NEW RIVERSIDE - STORE # 1062
SC HIGHWAY 46 & E PARKSIDE COMMONS
BLUFFTON, SOUTH CAROLINA



sheet

EXTERIOR MATERIALS SCHEDULE			
(NOT ALL MATERIALS IN SCHEDULE ARE USED)			
NO.	MATERIAL	MANUFACTURER	COLOR
BB-1	BOARD & BATTEN SIDING	JAMES HARDIE	WHITE
HP-1	HARDIE PLANK SIDING	JAMES HARDIE	WHITE
SS-1	STANDING SEAM METAL ROOF	METAL ROOFING SYSTEMS	MRS SYSTEM 2000 PRE-WEATHERED GALVALUME
S-1	ALUMINUM STOREFRONT GLAZING	KAWNEER	#29 BLACK FINISH

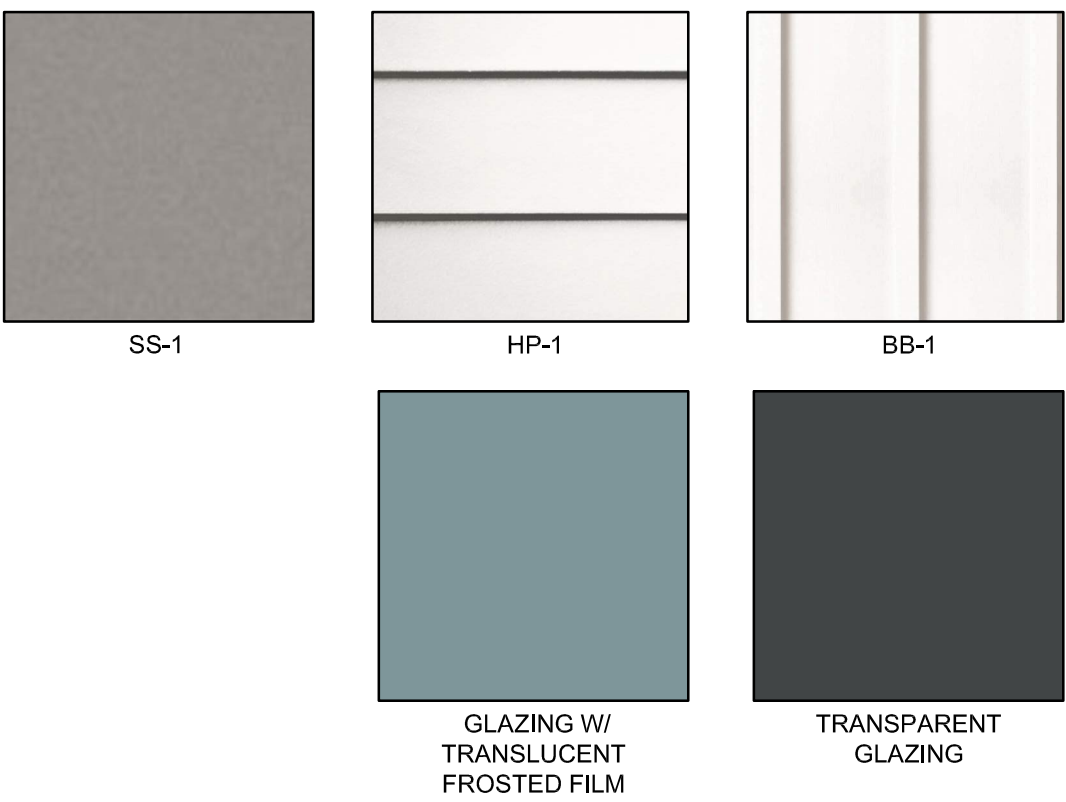

CIVIL REVISIONS		TOWN COMMENTS	
SMB	SMB	by	description
05/26/2023	04/12/2023		
2	1	mark	revisions

03/24/2023	2310046	SMB	DAE
date	project	designed	checked
		drawn	



CONVENIENCE STORE ELEVATIONS

NEW RIVERSIDE - STORE # 1062

SC HIGHWAY 46 & E PARKSIDE COMMONS

BLUFFTON, SOUTH CAROLINA

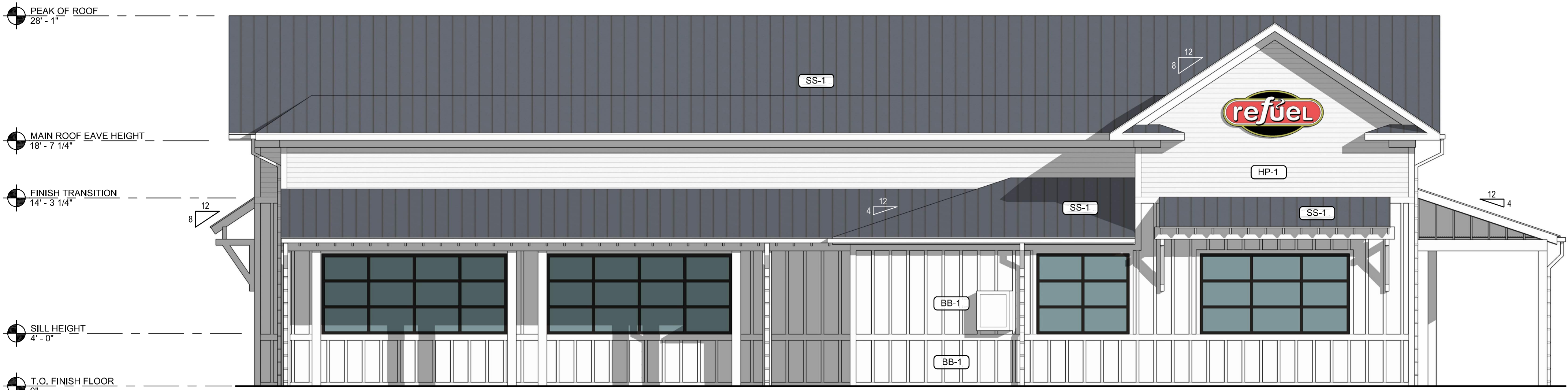
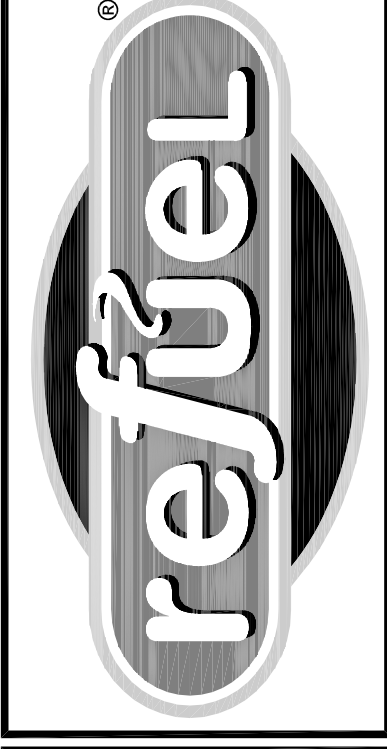

4 ELEVATION - REAR (SOUTH FACE - NEW RIVERSIDE VILLAGE WAY)

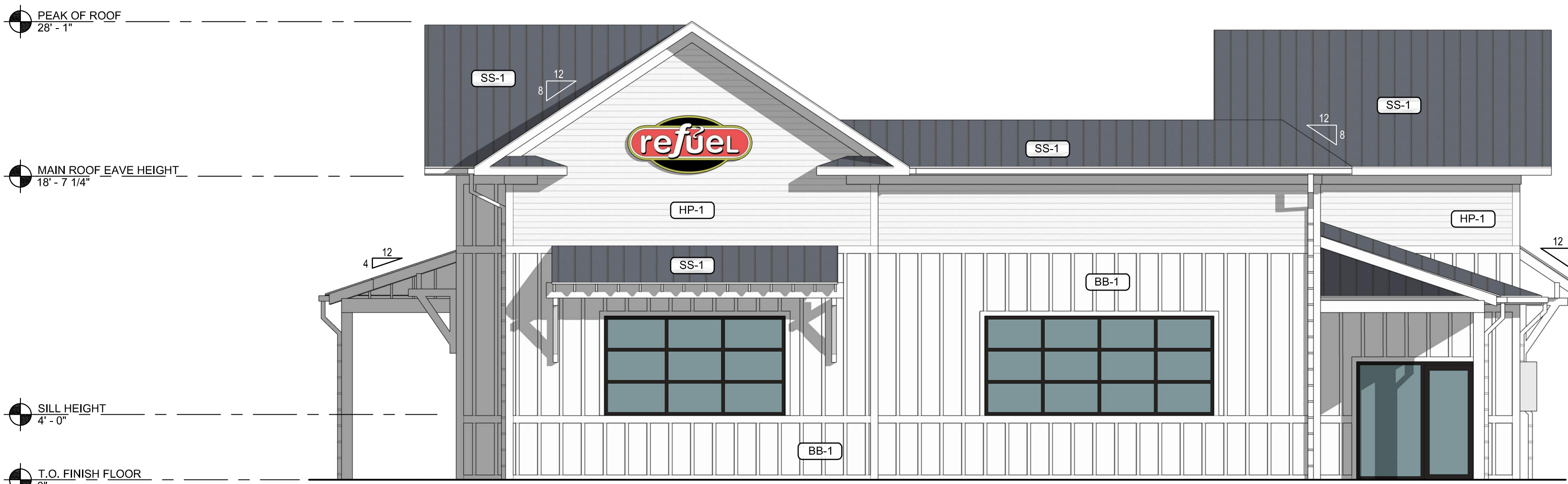

3 ELEVATION - RIGHT (WEST FACE)

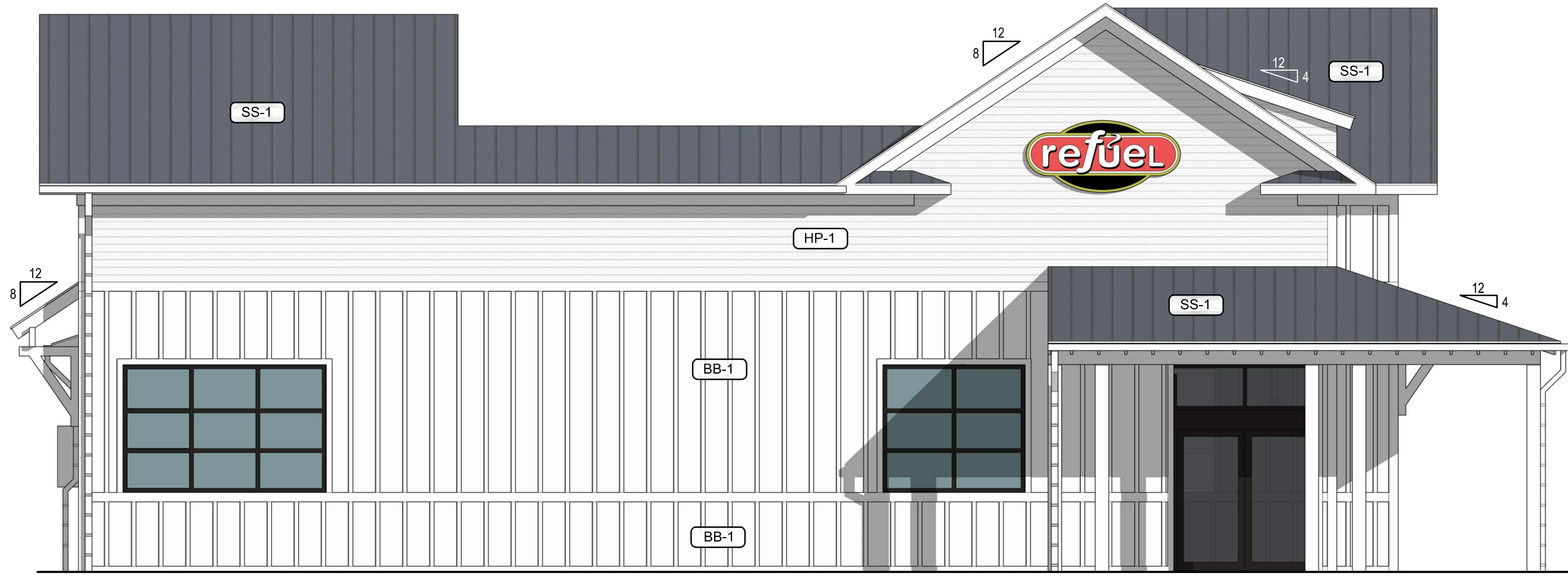

2 ELEVATION - LEFT (EAST FACE - PARKSIDE COMMONS)



1 ELEVATION - FRONT (NORTH FACE - SC HIGHWAY 46)



EXTERIOR MATERIALS SCHEDULE			
(NOT ALL MATERIALS IN SCHEDULE ARE USED)			
NO.	MATERIAL	MANUFACTURER	COLOR
BB-1	BOARD & BATTEN SIDING	JAMES HARDIE	WHITE
HP-1	HARDIE PLANK SIDING	JAMES HARDIE	WHITE
SS-1	STANDING SEAM METAL ROOF	METAL ROOFING SYSTEMS	MRS SYSTEM 2000 PRE-WEATHERED GALVALUME
S-1	ALUMINUM STOREFRONT GLAZING	KAWNEER	#29 BLACK FINISH

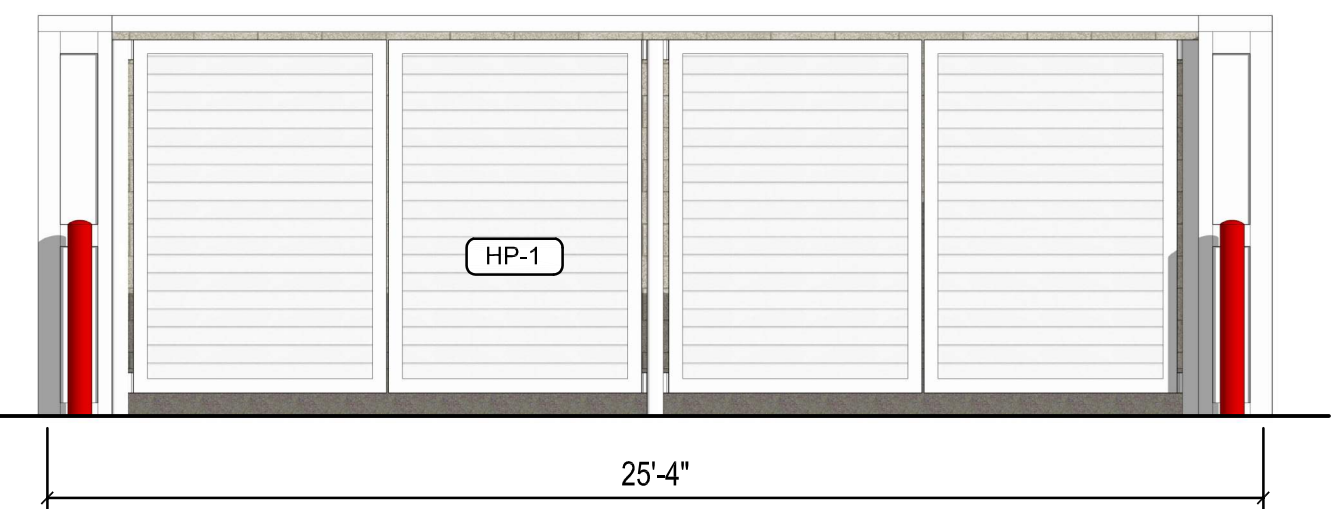
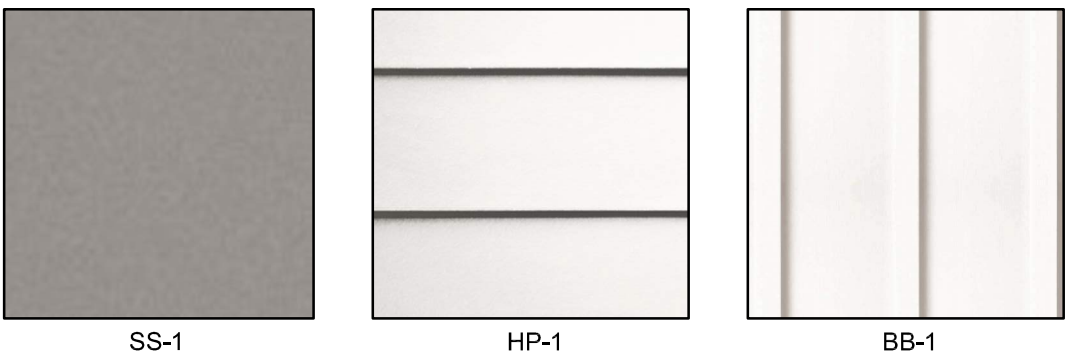

1 DUMPSTER ENCLOSURE ELEVATION - FRONT
1/4" = 1'-0"

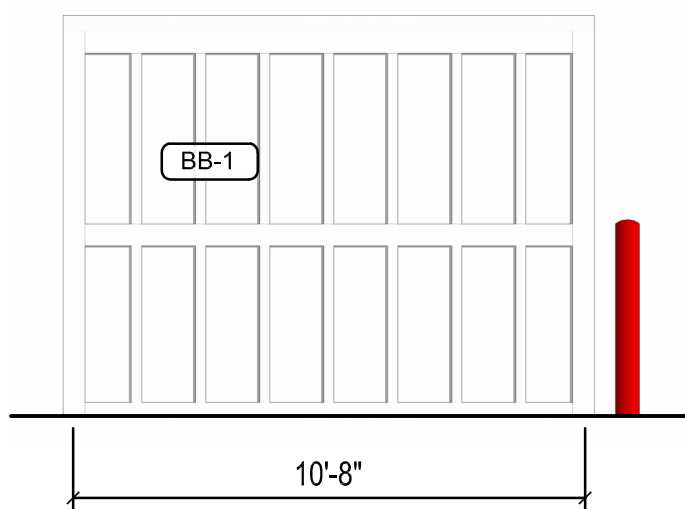

2 DUMPSTER ENCLOSURE ELEVATION - LEFT
1/4" = 1'-0"

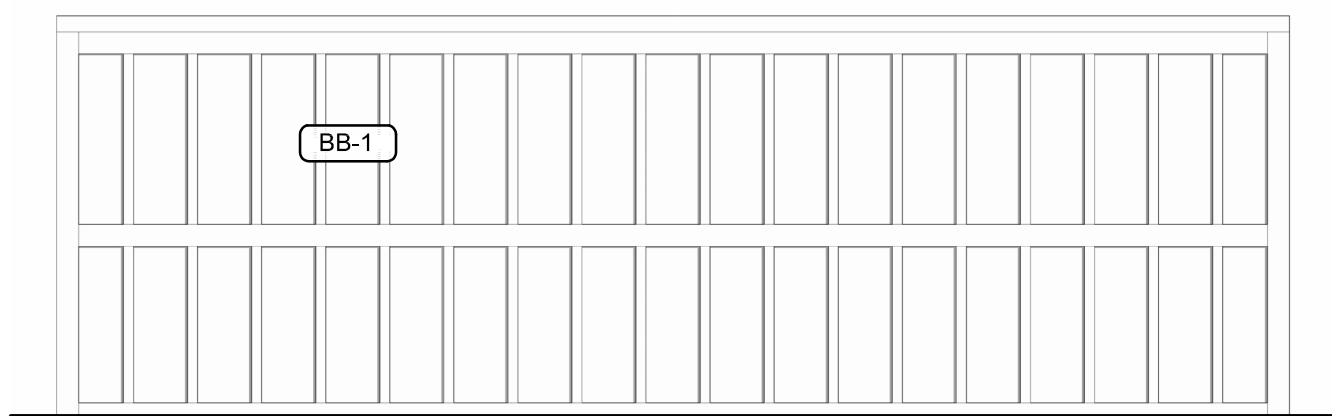

3 DUMPSTER ENCLOSURE ELEVATION - REAR
1/4" = 1'-0"

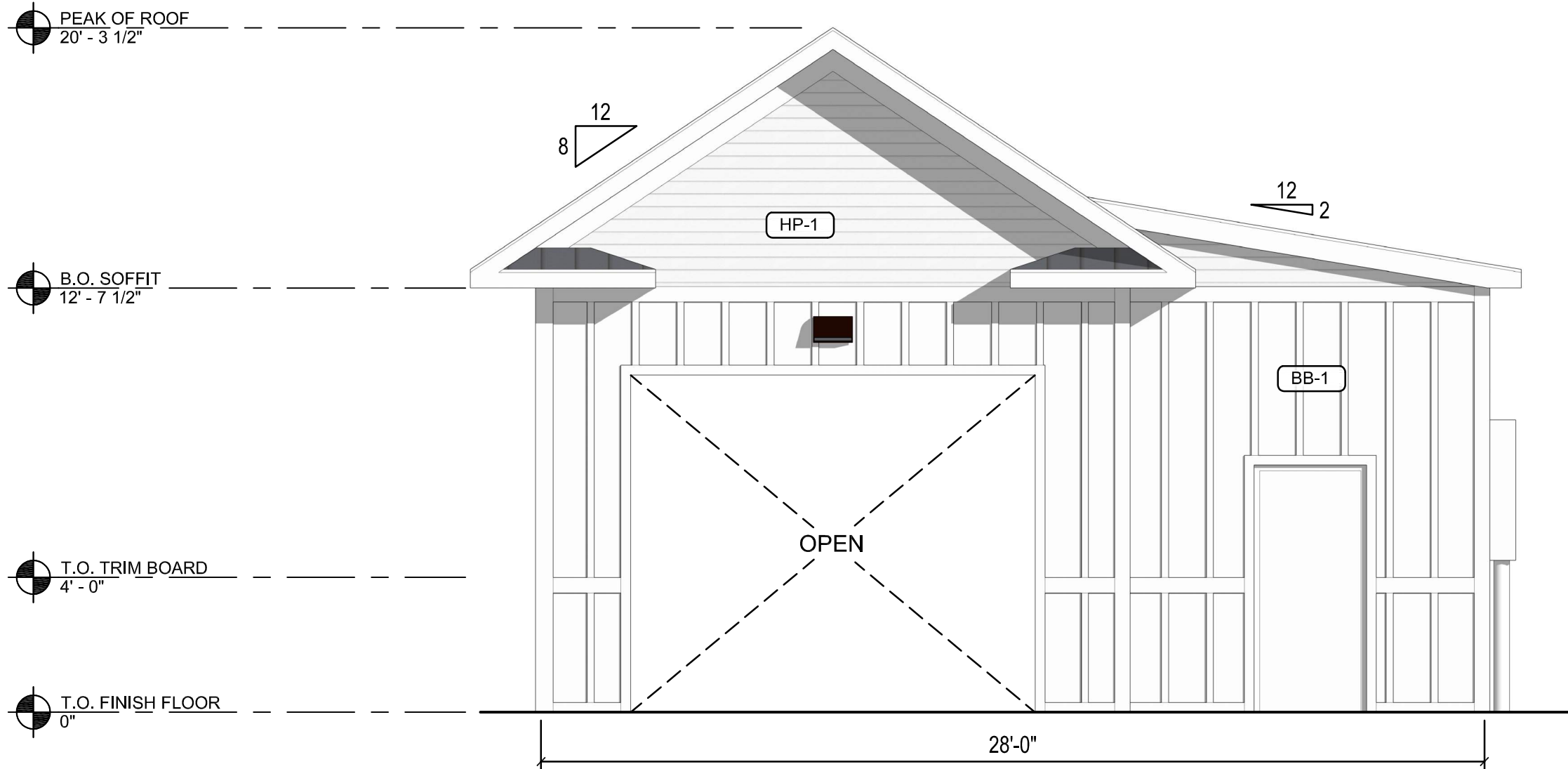

4 CAR WASH ELEVATION - FRONT
1/4" = 1'-0"

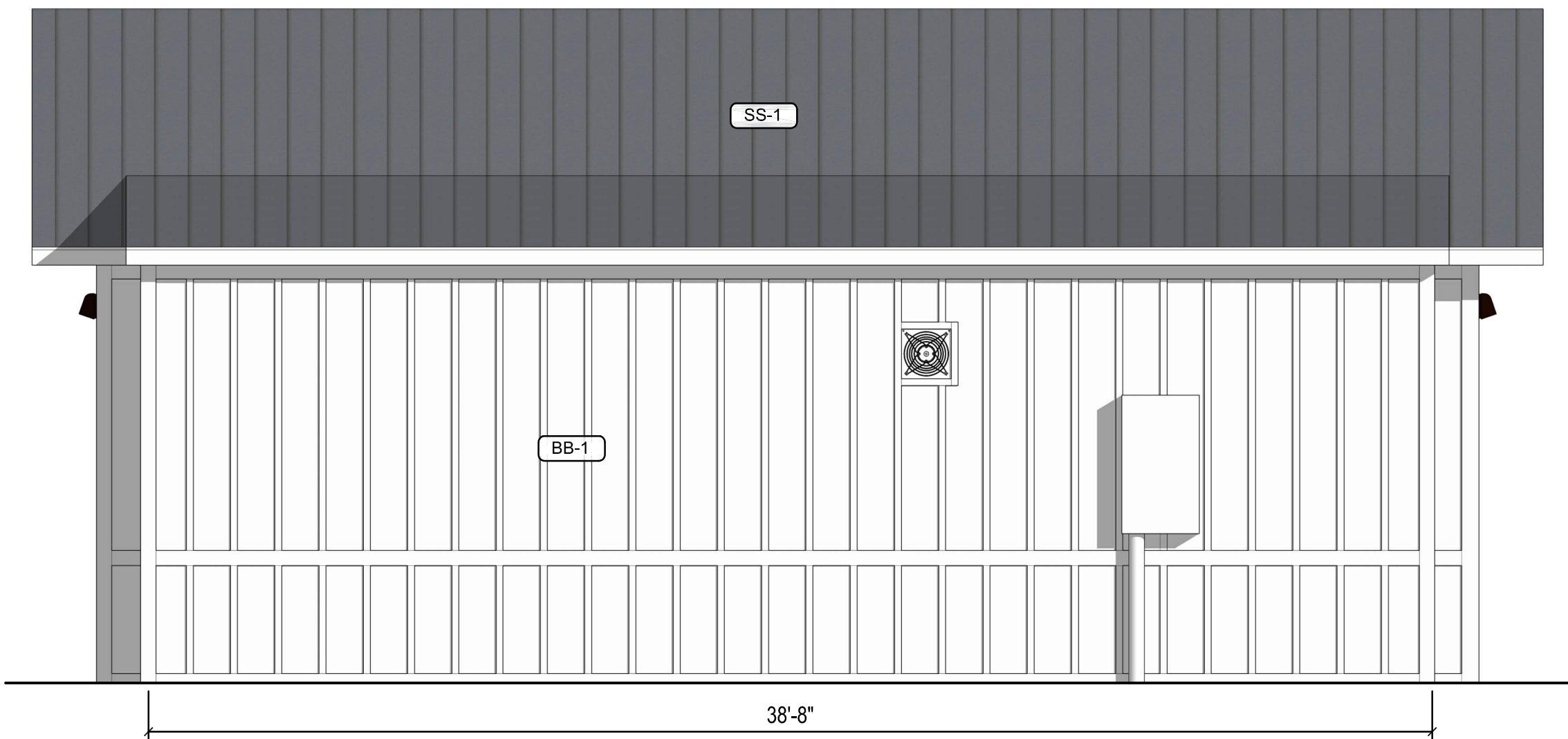

5 CAR WASH ELEVATION - RIGHT
1/4" = 1'-0"

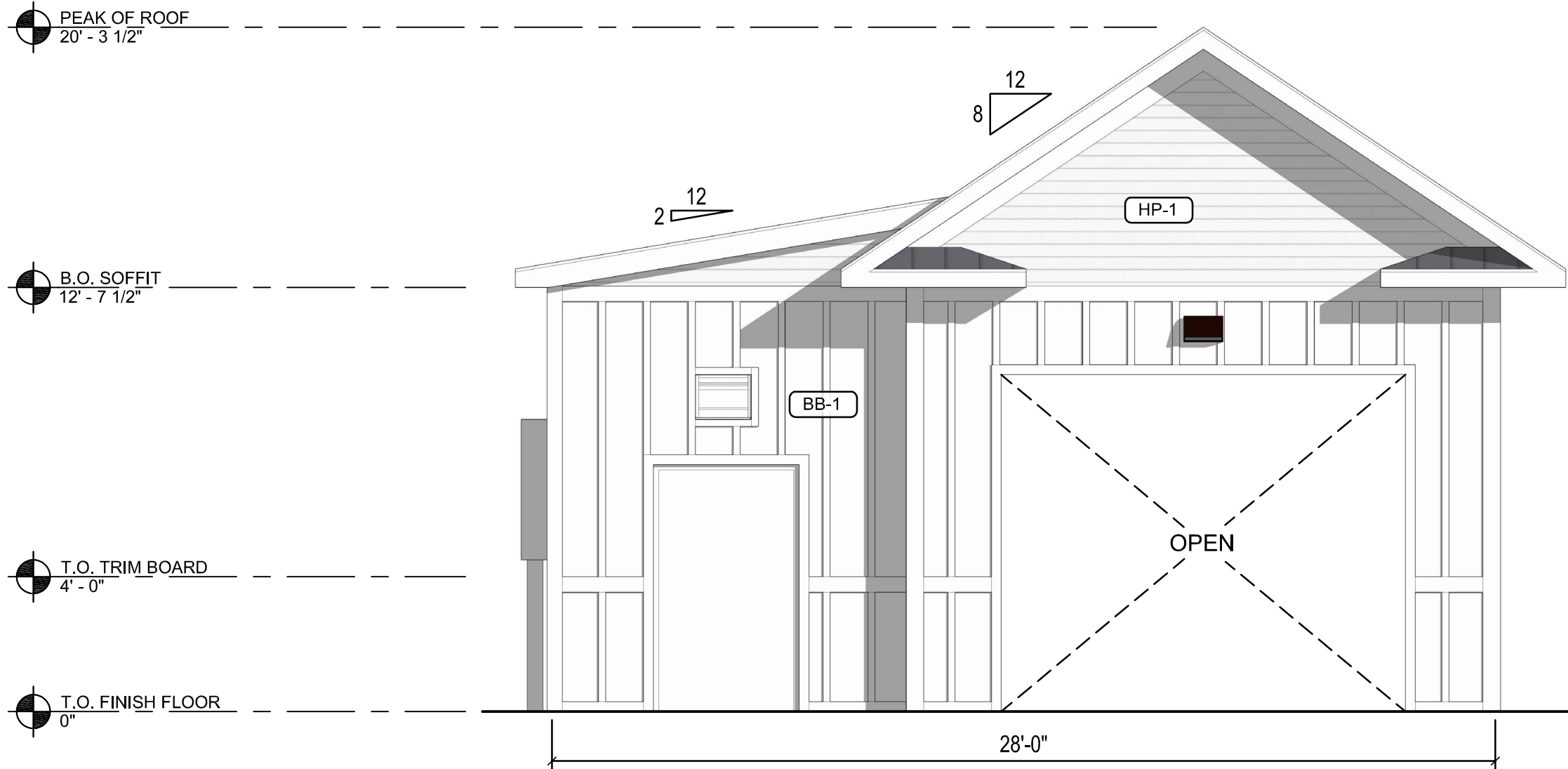

6 CAR WASH ELEVATION - REAR
1/4" = 1'-0"

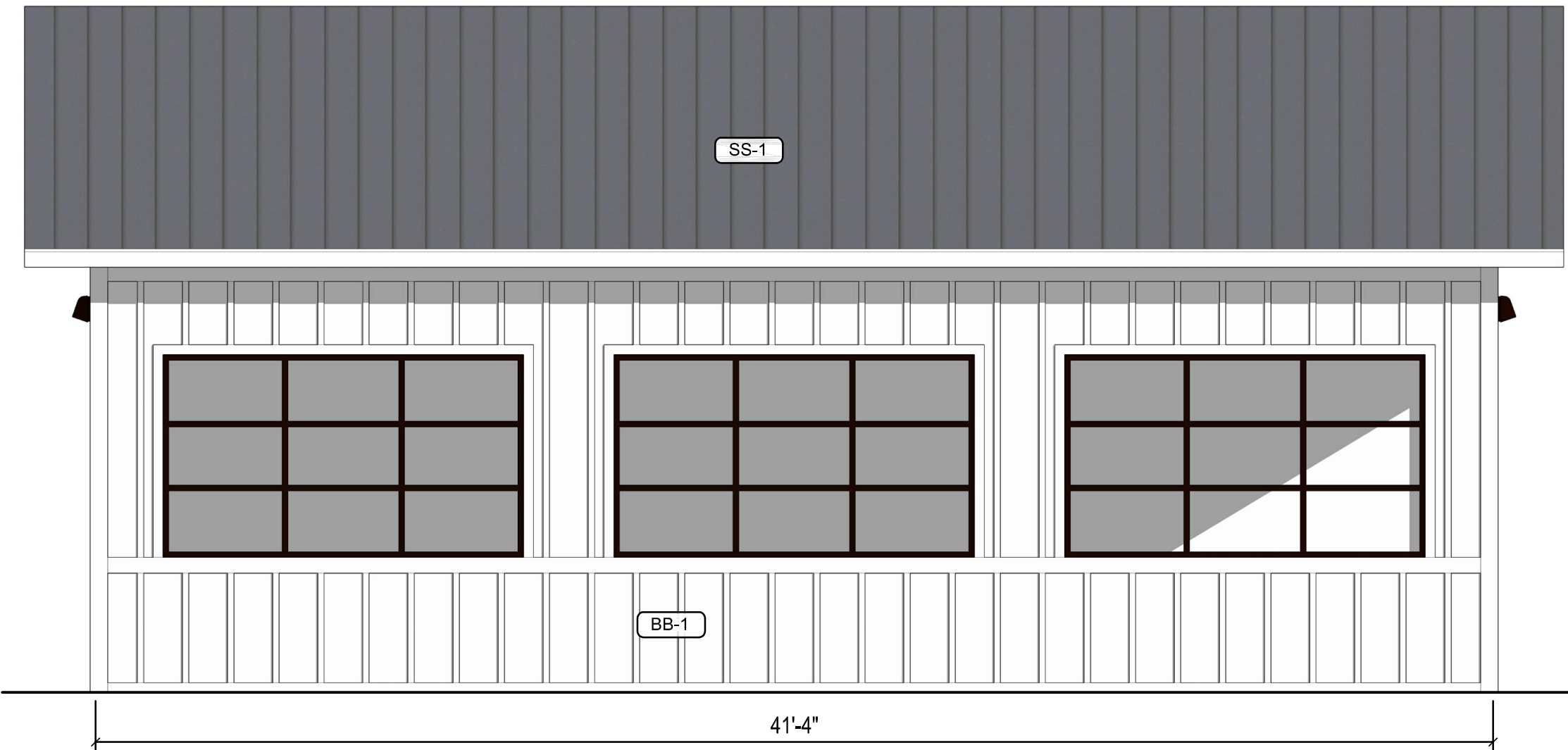

7 CAR WASH ELEVATION - LEFT
1/4" = 1'-0"

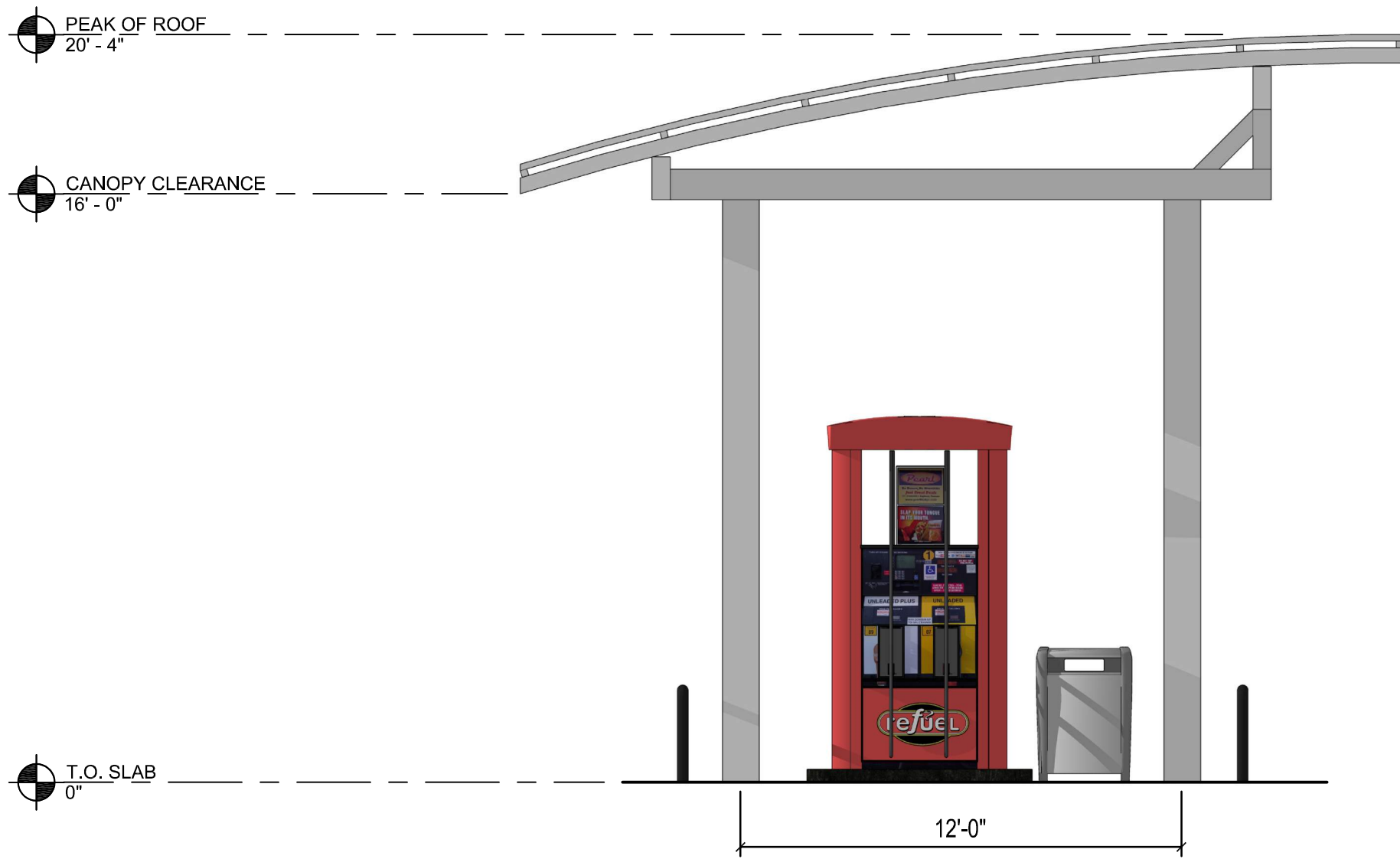

8 FUELING CANOPY ELEVATION - SHORT
1/4" = 1'-0"

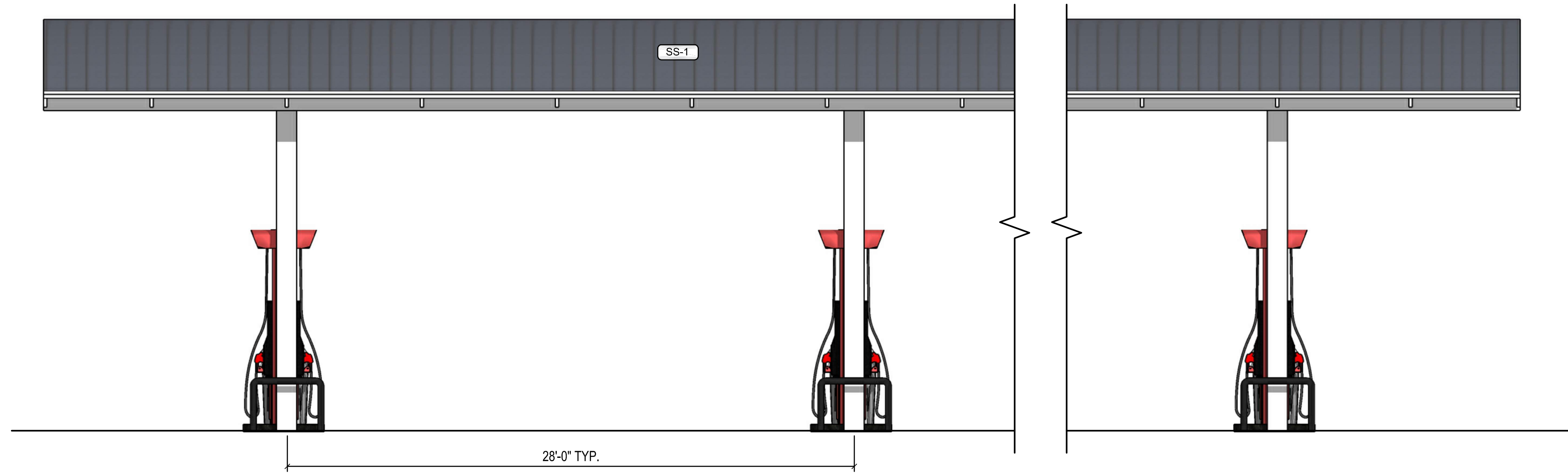

9 FUELING CANOPY ELEVATION - LONG
1/4" = 1'-0"

CIVIL REVISIONS		TOWN COMMENTS	
NO.	DATE	BY	DESCRIPTION
2	05/26/2023	SMB	mark
1	04/12/2023	SMB	revisions

DATE	PROJECT	DESIGNED	DRAWN	CHECKED
03/24/2023	211064	SMB	SMB	DIE

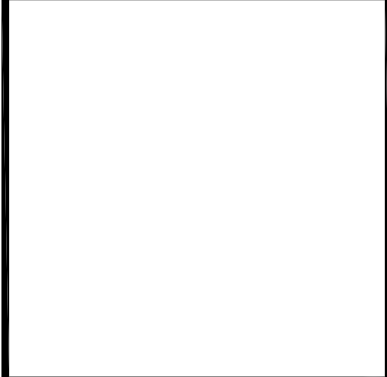
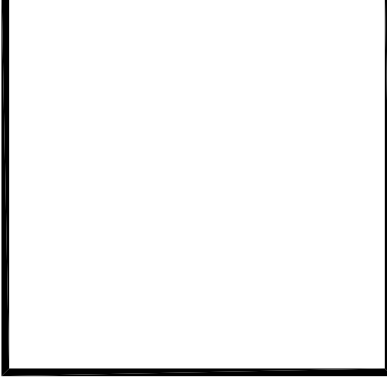
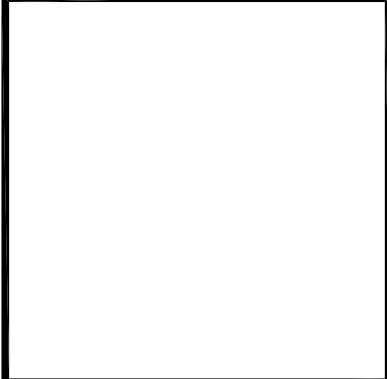

CAR WASH AND DUMPSTER ENCLOSURE ELEVATIONS
NEW RIVERSIDE - STORE # 1062
SC HIGHWAY 46 & E PARKSIDE COMMONS
BLUFFTON, SOUTH CAROLINA

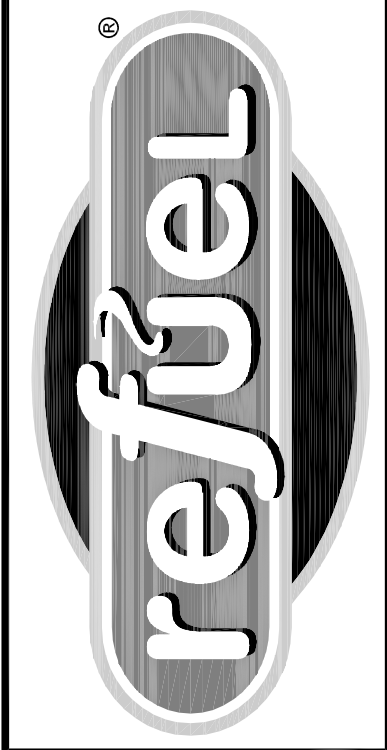

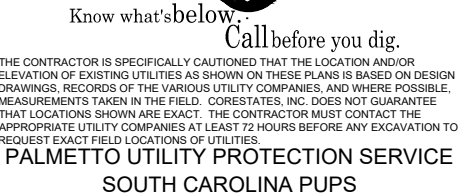

DOCUMENTS PREPARED BY CORESTATES, INC., INCLUDING THIS DOCUMENT, ARE TO BE USED ONLY FOR THE SPECIFIC PROJECT AND SPECIFIC USE FOR WHICH THEY WERE INTENDED. ANY EXTENSION OF USE TO ANY OTHER PROJECTS, BY OWNER OR BY ANY OTHER PARTY, WITHOUT THE EXPRESSED WRITTEN CONSENT OF CORESTATES, INC. IS DONE UNLAWFULLY AND AT THE USER'S OWN RISK. IF USED IN A WAY OTHER THAN THAT SPECIFICALLY INTENDED, USER WILL HOLD CORESTATES, INC. HARMLESS FROM ALL CLAIMS AND LOSSES.

The logo for 'refuel' is located in the bottom right corner. It features the word 'refuel' in a stylized, lowercase, sans-serif font. The letters are white with a thick black outline. The logo is set against a dark, rounded rectangular background that has a subtle gradient and a slight shadow effect.

REV	DATE	COMMENT	BY

SITE LOCATION

CERTIFICATE OF AUTHORIZATION



SHEET TITLE

JOB #:	RFL35149
DATE:	05/25/2022
SCALE:	
DRAWN BY:	KB
CHECKED BY:	BS

SHEET NO.

C13

ATTACHMENT

