

RIGHT SIDE ELEVATION

1/4"=1'-0"

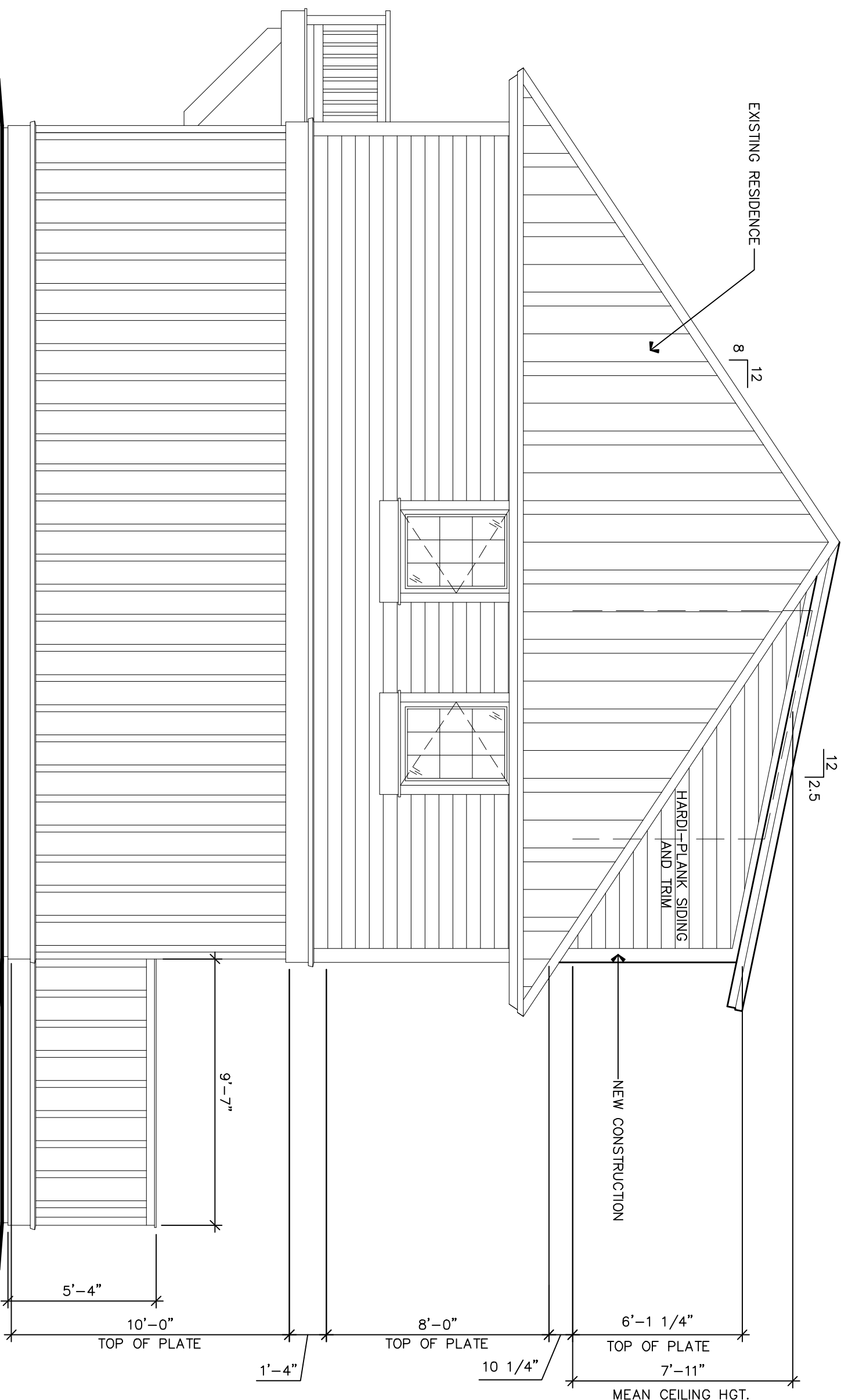

REAR ELEVATION

1/4"=1'-0"

NOTE: ALL MATERIAL TO MATCH EXISTING.

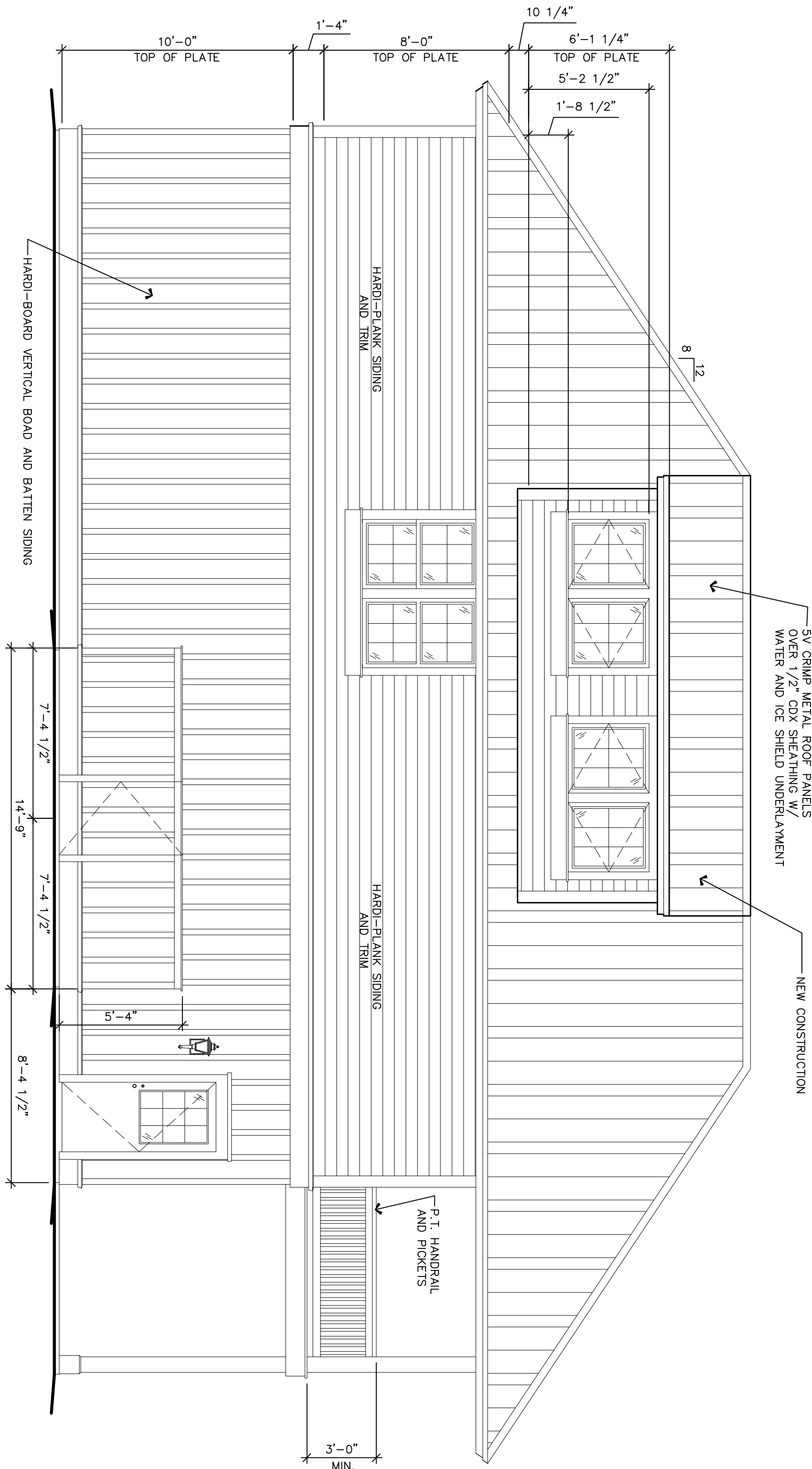

LEFT SIDE ELEVATION

1/4"=1'-0"

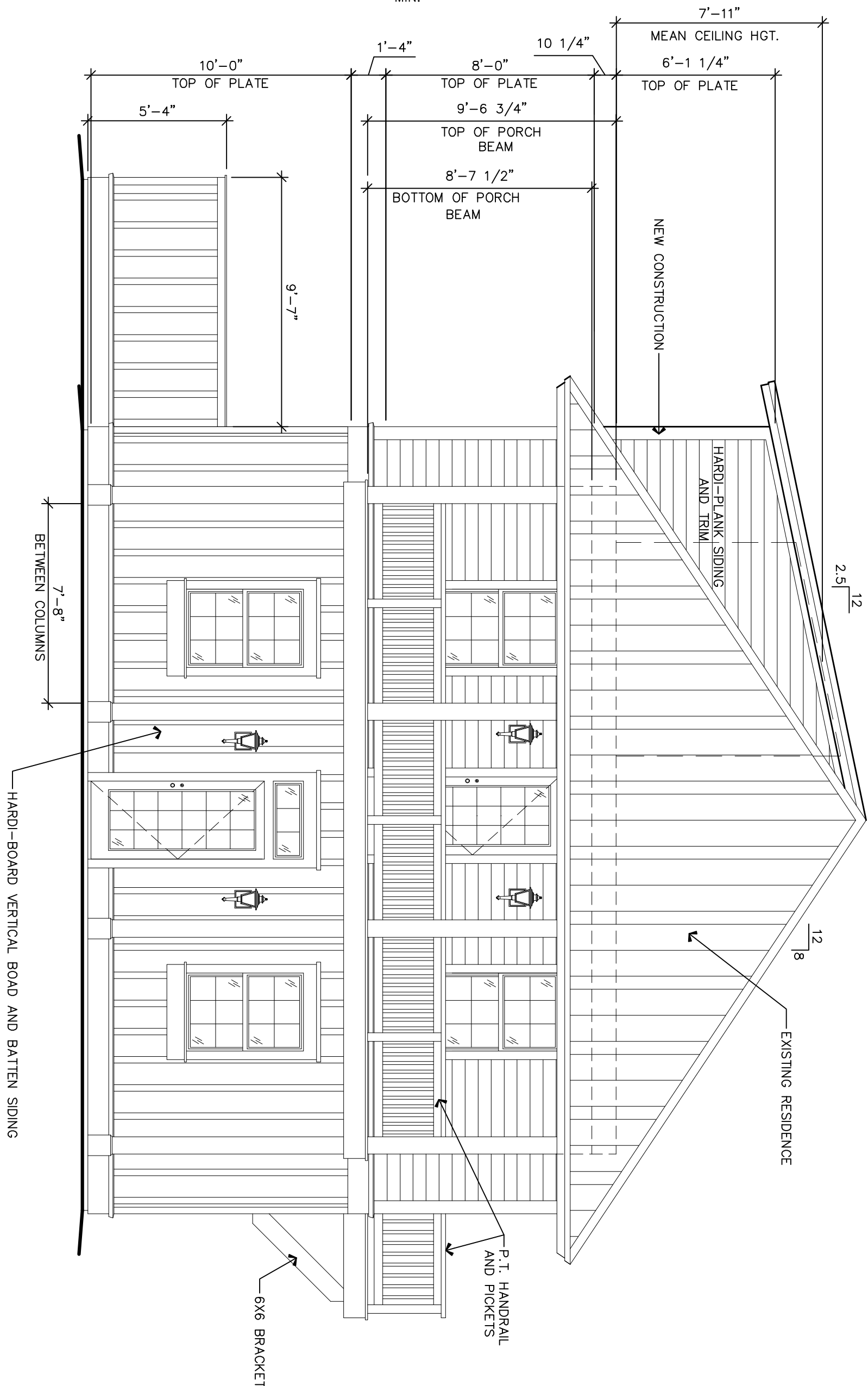

FRONT ELEVATION

1/4"=1'-0"

ALL DIMENSION AND MEASURE-  
MENTS SHALL BE CHECKED AND  
VERIFIED BY THE CONTRACTOR  
AT THE SITE

ELEVATIONS WITH PROPOSED LOFT ADDITION

A LOFT ROOM ADDITION FOR:  
**CHIP AND MEAGAN BEACH**  
HEYWARD STREET  
BLUFFTON, BEAUFORT COUNTY, SOUTH CAROLINA

DATE: 05-09-25

SCALE: AS NOTED

DRAWN BY: JMB  
CHECK'D BY: JMB

PROJECT NO: **2501**

J. BREWTON DRAFTING

JOHN BREWTON  
191 ALLJOY ROAD  
Bluffton, SC 29910  
843-247-3184

REVISIONS

COPYRIGHT

THIS DRAWING IS THE PROPERTY OF  
J. BREWTON DRAFTING AND MAY  
NOT BE REPRODUCED, COPIED IN  
WHOLE OR PART OR ALTERED WITHOUT  
WRITTEN PERMISSION FROM THE  
DRAFTER. IT IS NOT TO BE USED ON ANY OTHER  
PROJECT AND MUST BE RETURNED TO  
THE DRAFTER UPON COMPLETION. THE  
DRAFTER REQUESTS HOMEOWNERS TO  
PAY ALL DEFENSE COSTS AND HOLD  
HARMLESS THE DRAFTER FROM  
DEFECTS FROM ALTERED DOCUMENTS

2

ARCHITECTURAL

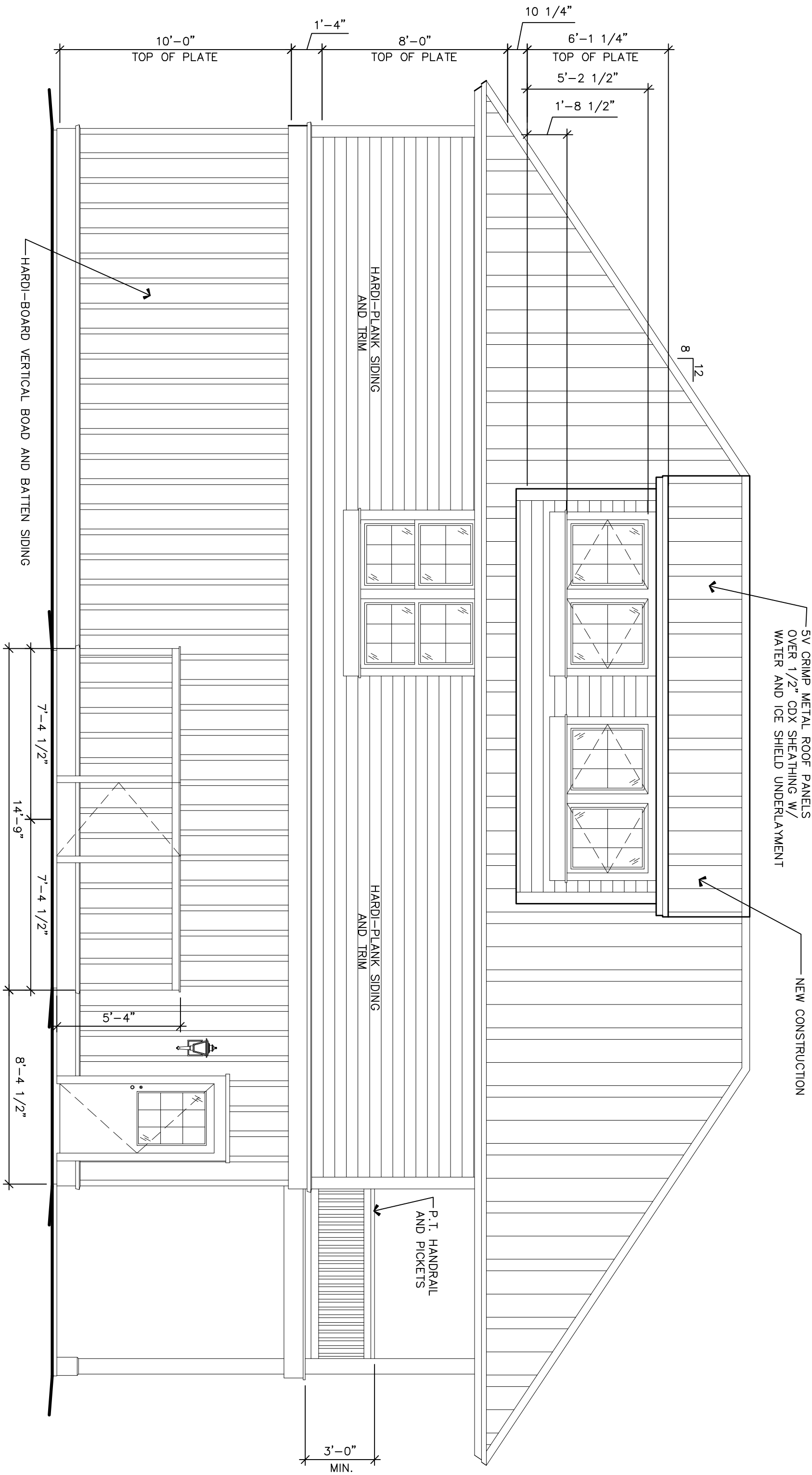

ALL DIMENSION AND MEASURE-  
MENTS SHALL BE CHECKED AND  
VERIFIED AT THE CONSTRUCTION  
AT THE SITE

ARCHITECTURAL

SCALE: AS NOTED

DRAWN BY: JMB  
CHECK'D BY: JMB

PROJECT  
NO:

J. BREWTON DRAFTING

JOHN BREWTON  
191 ALLJOY ROAD  
Bluffton, SC 29910  
843-247-3184

REVISIONS

COPYRIGHT

THIS DRAWING IS THE PROPERTY OF  
MICHAEL SMITH ARCHITECT, AND MAY  
NOT BE REPRODUCED, COPIED IN  
WHOLE OR PART OR ALTERED WITHOUT  
WRITTEN PERMISSION FROM AUTHORITY.  
IT IS NOT TO BE USED ON ANY OTHER  
PROJECT AND MUST BE RETURNED  
UPON REQUEST. OWNER AGREES TO  
PAY ALL DEFENSE COSTS AND HOLD  
HARMLESS THE ARCHITECT FROM  
DEFECTS FROM ALTER DOCUMENTS

ALL DIMENSION AND MEASURE-  
MENTS SHALL BE CHECKED AND  
VERIFIED BY THE CONTRACTOR  
AT THE SITE

ELECTRICAL LEGEND	
⚡	LIGHT SWITCH
⚡	110V DUPLEX RECEPTACLE
SD	SMOKE DETECTOR

FIXTURE SCHEDULE	
⚡	RECESSED FIXTURE
⚡	SHOWER LIGHT
⚡	PADOLE FAN
F	EXHAUST FAN

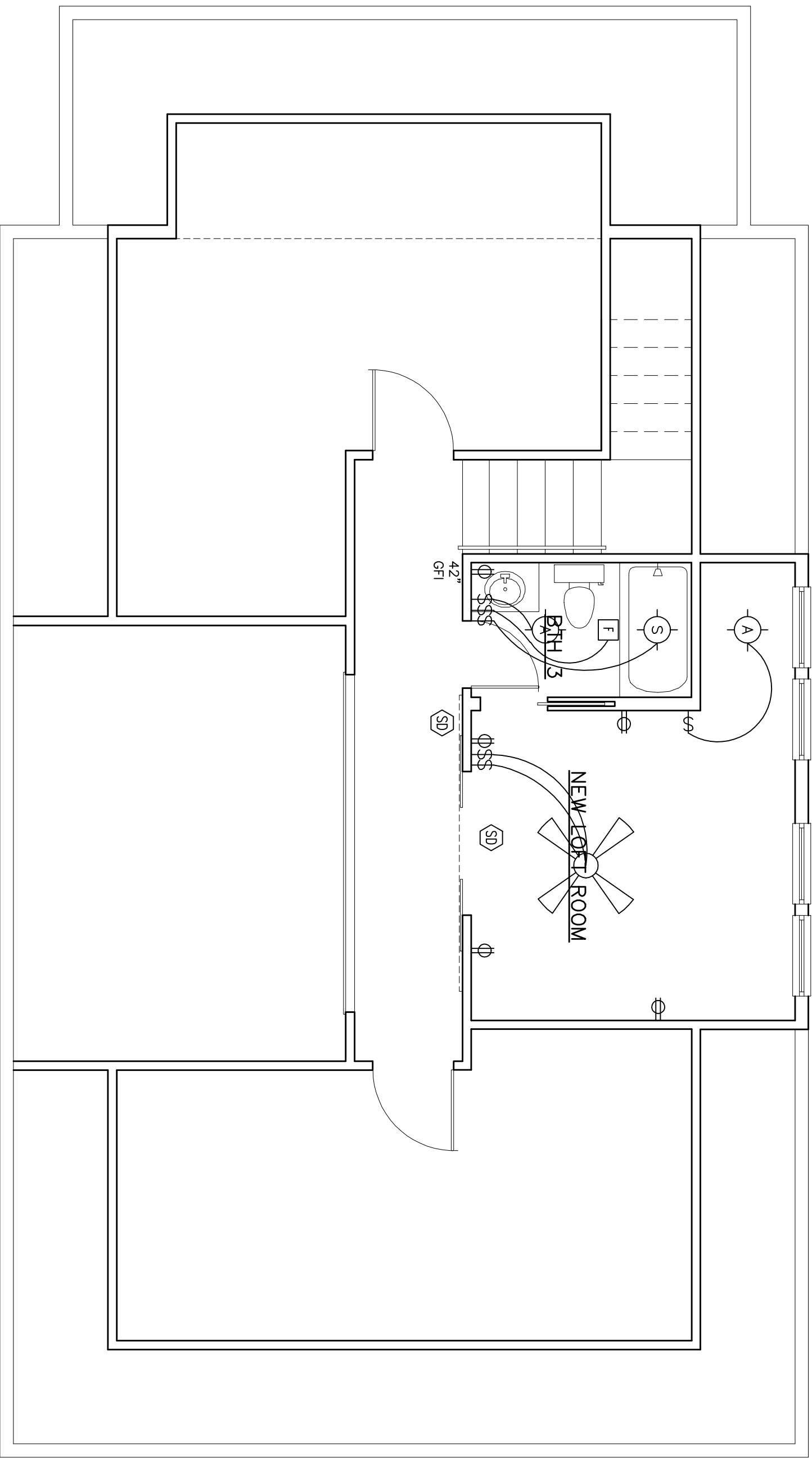

ELECTRICAL PLAN  
1/8"=1'-0"

ELECTRICAL PLAN

A LOFT ROOM ADDITION FOR:  
CHIP AND MEAGAN BEACH  
HEYWARD STREET  
BLUFFTON, BEAUFORT COUNTY, SOUTH CAROLINA

DATE: 05-09-25

SCALE: AS NOTED

DRAWN BY: JMB  
CHECK'D BY: JMB

PROJECT NO: 2501

J. BREWTON DRAFTING

JOHN BREWTON  
191 ALLJOY ROAD  
Bluffton, SC 29910  
843-247-3184

REVISIONS

COPYRIGHT

THIS DRAWING IS THE PROPERTY OF  
MICHAEL GRIFFITH, ARCHITECT AND MAY  
NOT BE REPRODUCED, COPIED, IN  
WHOLE OR PART OR ALTERED WITHOUT  
WRITTEN PERMISSION FROM AUTHOS. IT  
IS NOT TO BE USED ON ANY OTHER  
PROJECT AND MUST BE RETURNED  
UPON REQUEST. OWNER AGREES TO  
PAY ALL DEFENSE COSTS AND HOLD  
HARMLESS THE ARCHITECT FROM  
DEFECTS FROM ALTER DOCUMENTS

1

ELECTRICAL