

GENERAL NOTES:

1. ALL NOTES APPLY TO ALL DRAWINGS AND ALL TRADES.
2. IT IS THE RESPONSIBILITY OF ALL CONTRACTORS AND TRADES TO COORDINATE THE INSTALLATION OF THEIR WORK WITH THE INSTALLATION OF WORK BY ALL OTHER CONTRACTORS AND TRADES.
3. THE REQUIREMENTS OF THE DRAWINGS, GENERAL REQUIREMENTS, AND ALL ITEMS OF THE CONTRACT DOCUMENTS ARE EQUALLY BINDING FOR ALL CONTRACTORS AND TRADES.
4. EACH CONTRACTOR IS REQUIRED TO MAINTAIN FULL [COLOR] SETS OF THE CONTRACT DOCUMENTS FOR HIS EMPLOYEES USE ON THE PROJECT TO ASSURE THAT ALL WORK IS PROPERLY COORDINATED AND FOR REVIEWS BY COUNTY AND / OR MUNICIPALITY OFFICIALS FOR INSPECTIONS.
5. ALL CONTRACTORS AND ALL TRADES ARE RESPONSIBLE FOR OBTAINING THE CORRECT PERMITS AND INSPECTIONS PRIOR TO CONSTRUCTION AS REQUIRED BY LOCAL PLANNING, ZONING, BUILDING CODE AND OTHER TOWN AUTHORITIES.
6. W.J.K. LTD., THE OWNER AND / OR THE OWNER'S REPRESENTATIVE SHALL BE NOTIFIED OF ANY SITE CONDITIONS WHICH MAY NECESSITATE MODIFICATION TO THE PLAN. THE OWNER OR OWNER'S REPRESENTATIVE SHALL MAKE "INFIELD MODIFICATIONS," IF NECESSARY.
7. CONTRACTOR SHALL PROVIDE AND FURNISH ALL MATERIALS, EQUIPMENT AND LABOR NECESSARY FOR ALL CONSTRUCTION, PROTECTION, MAINTENANCE AND RELATED ITEMS TO COMPLETE WORK INDICATED ON THE DRAWINGS.
8. BEFORE COMMENCING ANY WORK CONTRACTOR SHALL ASCERTAIN THE LOCATION OF ALL UTILITIES, SUB-SURFACE DRAINAGE, AND UNDERGROUND CONSTRUCTION SO THAT PROPER PRECAUTIONS MAY BE TAKEN NOT TO DISTURB ANY SUB-SURFACE IMPROVEMENTS. CONTRACTOR SHALL TAKE ALL NECESSARY PRECAUTIONS IN BRINGING EQUIPMENT ON TO AND OFF OF THE SITE, PROTECTING WALKS, PAVING, STEPS AND OTHER EXISTING CONSTRUCTION ON THE SITE. CONTACTS SHALL BE MADE BY CONTRACTOR WITH PROPER AUTHORITIES BEFORE AND DURING THIS WORK SO AS TO COMPLY WITH ALL REGULATIONS AND ORDINANCES.
9. CONTRACTOR SHALL FIELD LOCATE ALL UTILITIES AND CONFIRM / DETERMINE UTILITY ELEVATIONS PRIOR TO CONSTRUCTION. CONTRACTOR IS RESPONSIBLE FOR ANY DAMAGE AND MAKE REPAIRS, AT THEIR OWN EXPENSE, THAT MAY OCCUR TO EXISTING UTILITIES IN ACCORDANCE WITH NATIONAL, STATE AND LOCAL CODES.
10. CONTRACTOR SHALL VERIFY ALL EXISTING TREE CONDITIONS AND ELEVATIONS PRIOR TO CONSTRUCTION. CONTRACTOR SHALL NOTIFY THE OWNER OR OWNER'S REPRESENTATIVE OF ANY DISCREPANCIES PRIOR TO THEIR REMOVAL.
11. CONTRACTOR SHALL PROTECT AND INSTALL TREE PROTECTION FENCE AROUND THE DRIP LINE OF ALL TREES AND NATURAL AREAS TO REMAIN. TREE PROTECTION LOCATION SHALL BE APPROVED BY LANDSCAPE ARCHITECT PRIOR TO CONSTRUCTION.
12. ALL CONSTRUCTION FOR ALL TRADES SHALL CONFORM TO OR EXCEED THE PRODUCT MANUFACTURERS RECOMMENDATIONS, REGULATIONS OF BEAUFORT COUNTY AND THE AMERICANS WITH DISABILITIES ACT, AND / OR OTHER APPLICABLE NATIONAL, STATE, AND LOCAL CODES AND ANY OTHER GOVERNING AUTHORITIES.
13. CONTRACTOR ACCESS FOR CONSTRUCTION AS DIRECTED BY THE OWNER OR OWNER'S REPRESENTATIVE.
14. CONTRACTOR SHALL PROTECT THE GENERAL PUBLIC FROM CONSTRUCTION AREAS DURING CONSTRUCTION.
15. ANY DEVIATIONS FROM THESE PLANS MUST BE SPECIFICALLY APPROVED BY W.J.K. LTD., AND THE OWNER OR OWNER'S REPRESENTATIVE.

GENERAL DISTURBANCE NOTES:

1. CONTRACTOR SHALL IMPLEMENT ALL SILT FENCE OR OTHER SEDIMENT CONTROL MEASURES AROUND ALL DISTURBED AREAS PRIOR TO ANY CONSTRUCTION ACTIVITIES.
2. TEMPORARY CONSTRUCTION ENTRANCE SHALL BE INSTALLED AFTER SILT FENCE AND PRIOR TO ALL OTHER CONSTRUCTION ACTIVITIES.
3. ALL SEDIMENT AND EROSION CONTROL DEVICES SHALL BE INSPECTED BY THE CONTRACTOR AT LEAST ONCE EVERY FOURTEEN (14) CALENDAR DAYS AND WITHIN 24 HOURS OF THE END OF A STORM EVENT OF 0.5 INCHES OR GREATER. IF SITE INSPECTIONS IDENTIFY B.M.P.'S THAT ARE DAMAGED OR ARE NOT OPERATING EFFECTIVELY, MAINTENANCE MUST BE PERFORMED AS SOON AS PRACTICAL AND BEFORE THE NEXT STORM EVENT IF PRACTICAL.
4. CONTRACTOR TO PROVIDE SILT FENCE AND / OR OTHER CONTROL DEVICES, AS MAY BE REQUIRED, TO CONTROL SOIL EROSION DURING UTILITY CONSTRUCTION. ALL DISTURBED AREAS SHALL BE CLEANED, GRADED AND STABILIZED WITH GRASSING IMMEDIATELY AFTER THE UTILITY INSTALLATION. FILL, COVER AND TEMPORARY SEEDING AT THE END OF EACH DAY ARE RECOMMENDED. IF WATER IS ENCOUNTERED WHILE TRENCHING, THE WATER SHOULD BE FILTERED TO REMOVE ANY SEDIMENTS BEFORE BEING PUMPED BACK INTO ANY WATERS OF THE STATE.
5. ALL EROSION CONTROL DEVICES SHALL BE PROPERLY MAINTAINED BY THE CONTRACTOR DURING ALL PHASES OF CONSTRUCTION UNTIL THE COMPLETION OF ALL CONSTRUCTION ACTIVITIES AND ALL DISTURBED AREAS HAVE BEEN STABILIZED. ADDITIONAL CONTROL DEVICES MAY BE REQUIRED DURING CONSTRUCTION IN ORDER TO CONTROL EROSION AND / OR OFFSITE SEDIMENTATION. ALL TEMPORARY CONTROL DEVICES SHALL BE REMOVED ONCE CONSTRUCTION IS COMPLETE AND THE SITE IS STABILIZED.
6. THE CONTRACTOR MUST TAKE NECESSARY ACTION TO MINIMIZE THE TRACKING OF MUD ONTO PAVED SURFACES FROM CONSTRUCTION AREAS AND THE GENERATION OF DUST. THE CONTRACTOR SHALL REMOVE MUD / SOIL DAILY FROM PAVED SURFACES, AS REQUIRED.
7. RESIDENTIAL SUBDIVISIONS REQUIRE EROSION CONTROL FEATURES FOR INFRASTRUCTURE AS WELL AS FOR INDIVIDUAL LOT CONSTRUCTION. INDIVIDUAL PROPERTY OWNERS SHALL FOLLOW THESE PLANS DURING CONSTRUCTION OR OBTAIN APPROVAL OF AN INDIVIDUAL PLAN IN ACCORDANCE WITH S.C. REG. 72-300 ET SEQ. AND SCR100000.
8. TEMPORARY DIVERSION BERMS AND / OR DITCHES WILL BE PROVIDED AS NEEDED DURING CONSTRUCTION TO PROTECT WORK AREAS FROM UP SLOPE RUNOFF AND / OR TO DIVERT SEDIMENT-LADEN WATER TO APPROPRIATE TRAPS OR STABLE OUTLETS.
9. ALL WATERS OF THE STATE (W.O.S.), INCLUDING WETLANDS, ARE TO BE FLAGGED OR OTHERWISE CLEARLY MARKED IN THE FIELD. A DOUBLE ROW OF SILT FENCE IS TO BE INSTALLED IN ALL AREAS WHERE A 50-FOOT BUFFER CANT BE MAINTAINED BETWEEN THE DISTURBED AREA AND ALL W.O.S. A 10-FOOT BUFFER SHOULD BE MAINTAINED BETWEEN THE LAST ROW OF SILT FENCE AND ALL W.O.S.
10. LITTER, CONSTRUCTION DEBRIS, OILS, FUELS AND BUILDING PRODUCTS WITH SIGNIFICANT POTENTIAL FOR IMPACT (SUCH AS STOCKPILES OF FRESHLY TREATED LUMBER) AND CONSTRUCTION CHEMICALS THAT COULD BE EXPOSED TO STORMWATER MUST BE PREVENTED FROM BECOMING A POLLUTANT SOURCE IN STORMWATER DISCHARGES.
11. STABILIZATION MEASURES SHALL BE INITIATED AS SOON AS PRACTICAL IN PORTIONS OF THE SITE WHERE CONSTRUCTION ACTIVITIES HAVE TEMPORARILY OR PERMANENTLY CEASED, BUT IN NO CASE MORE THAN FOURTEEN (14) DAYS AFTER WORK HAS CEASED EXCEPT AS STATED BELOW:
 - 11.1. WHERE STABILIZATION BY THE 14TH DAY IS PRECLUDED BY SNOW COVER OR FROZEN GROUND CONDITIONS, STABILIZATION MEASURES MUST BE INITIATED AS SOON AS PRACTICAL.
 - 11.2. WHERE CONSTRUCTION ACTIVITY ON A PORTION OF THE SITE IS TEMPORARILY CEASED AND EARTH-DISTUBING ACTIVITIES WILL BE RESUMED WITHIN 14 DAYS, TEMPORARY STABILIZATION MEASURES DO NOT HAVE TO BE INITIATED ON THAT PORTION OF THE SITE.

LAYOUT NOTES:

1. ALL CONSTRUCTION STAKING SHALL BE THE RESPONSIBILITY OF THE CONTRACTOR.
2. CONTRACTOR TO USE DIGITAL FILES PROVIDED BY WITMER-JONES-KEEFER, LTD. TO LAYOUT AND STAKE ALL SITE IMPROVEMENTS AND ELEMENTS. FINAL LAYOUT AND STAKING TO BE FIELD VERIFIED AND APPROVED BY LANDSCAPE ARCHITECT AND OWNER OR OWNER'S REPRESENTATIVE PRIOR TO CONSTRUCTION.
3. CONTRACTOR SHALL FIELD LOCATE, STAKE AND USE COLOR CODED SPRAY PAINT FOR ALL ABOVE AND BELOW GROUND UTILITIES. CONTRACTOR TO CONFIRM / DETERMINE UTILITY ELEVATIONS PRIOR TO CONSTRUCTION. ANY EXISTING UTILITY CONFLICTS WITH SITE IMPROVEMENTS TO BE REPORTED TO OWNER, OWNER'S REPRESENTATIVE AND LANDSCAPE ARCHITECT PRIOR TO CONSTRUCTION. CONTRACTOR IS RESPONSIBLE FOR ANY DAMAGE TO EXISTING UTILITIES AS STATED IN THE GENERAL NOTES.
4. ANY LAYOUT AND STAKING DISCREPANCIES TO BE REPORTED TO THE OWNER, OWNER'S REPRESENTATIVE OR LANDSCAPE ARCHITECT.
5. ALL DIMENSIONS ARE TO EDGE OF PAVING AND CENTERLINE OF WALLS AND COLUMNS UNLESS OTHERWISE INDICATED.
6. ALL ANGLES ARE 90 UNLESS OTHERWISE INDICATED.
7. CONTRACTOR SHALL PROVIDE LIGHTING, IRRIGATION AND ANY OTHER CONDUIT NEEDED TO ALL LANDSCAPE AREAS.
8. ANY AND ALL FIELD ADJUSTMENTS SHALL RECEIVE APPROVAL FROM THE OWNER, OWNER'S REPRESENTATIVE OR LANDSCAPE ARCHITECT PRIOR TO CONSTRUCTION.

CONSTRUCTION NOTES:

1. ALL CONTRACTORS AND ALL TRADES ARE RESPONSIBLE FOR OBTAINING THE CORRECT PERMITS AND INSPECTIONS PRIOR TO CONSTRUCTION AS REQUIRED BY LOCAL PLANNING, ZONING, BUILDING CODE AND OTHER TOWN AUTHORITIES.
2. CONTRACTOR SHALL PROVIDE SAMPLES OF ALL MATERIALS AND OBTAIN APPROVAL FROM OWNER, OWNER'S REPRESENTATIVE OR LANDSCAPE ARCHITECT PRIOR TO CONSTRUCTION.
3. ON SITE TOPOGRAPHY MAY REQUIRE ADJUSTMENTS OF FINAL SPOT ELEVATIONS ON SITE FOR PROPOSED VERTICAL CONSTRUCTION ELEMENTS. THE CONTRACTOR SHALL NOTIFY THE OWNER OR OWNER'S REPRESENTATIVE PROMPTLY UPON THE DISCOVERY OF ANY SUCH REQUIRED ADJUSTMENTS.
4. THE CONTRACTOR SHALL PROVIDE FILL AS IS REQUIRED TO OBTAIN PROPER RELATIONSHIP OF FOOTING TO FINISH GRADE REQUIREMENTS - FEATHER FILL TO ADJACENT EXISTING GRADE TO ASSURE A COORDINATED AND DESIRED EFFECT.
5. THE CONTRACTOR IS RESPONSIBLE FOR ALL DAMAGE TO EXISTING CONDITIONS SCHEDULED TO REMAIN DURING CONSTRUCTION.
6. THE CONTRACTOR IS RESPONSIBLE FOR LOCATING ALL EXISTING UTILITIES AND FOR ANY DAMAGE THAT MAY OCCUR TO EXISTING UTILITIES DURING CONSTRUCTION.
7. "IN-FIELD MODIFICATIONS" MAY BE NECESSARY TO PRODUCE DESIRED EFFECT. MODIFICATIONS TO BE APPROVED BY LANDSCAPE ARCHITECT AND OWNER OR OWNER'S REPRESENTATIVE.
8. ALL WELDS TO BE CONTINUOUS.
9. FOR ALL WOOD MEMBERS, ALL CUTS SHALL BE EVEN AND JOINTS FLUSH. SAND FOUR SIDES AND FILL IMPERFECTIONS, COUNTERSINKS AND NAIL HOLES TO ASSURE EVEN FINISH.
10. CONTRACTOR SHALL VERIFY ALL WOOD MEMBERS FOR APPROPRIATE SIZE, SPACING, ATTACHMENTS AND STRUCTURAL STABILITY PRIOR TO CONSTRUCTION. CONTRACTOR TO REPORT ANY DISCREPANCIES TO OWNER, OWNER'S REPRESENTATIVE OR LANDSCAPE ARCHITECT.
11. ALL NOTCHES SHALL BE SHOP CUT TO ASSURE TIGHT JOINTS. EACH MEMBER SHALL BE DRIVEN HOME TO ASSURE TIGHT FIT. PILOT HOLES SHALL BE DRILLED FOR EACH CARRIAGE BOLT. PLUG, SEAL AND PRIME.
12. FINISH ALL SIDES AND CAULK ALL JOINTS WITH APPROPRIATE EXTERIOR CAULK PRIOR TO FINISHING.
13. ALL CONNECTORS, UNLESS OTHERWISE SPECIFIED, SHALL BE STAINLESS STEEL. BOLTS, THREADED RODS, WASHERS, NUTS AND ALL BUILDING HARDWARE SHALL BE STAINLESS STEEL AND SUITABLE FOR PRESSURE TREATED WOOD. ALL THROUGH BOLTS TO BE SMOOTH SHAFT WITH STAINLESS STEEL NUTS, BOLTS AND WASHERS. ALL NAILS AND FINISH NAILS SHALL BE ANNULAR STAINLESS STEEL.
14. ALL DECKING SHALL BE SECURED WITH STAINLESS STEEL SCREWS SIZED FOR DECK APPLICATION. MINIMUM 3" APART.

PLANTING NOTES:

1. CONTRACTOR IS RESPONSIBLE FOR INSPECTION OF EXISTING CONDITIONS, INCLUDING UTILITIES, AND PROMPTLY REPORTING ANY DISCREPANCIES OR CONFLICTS WITH PLANTING AREAS. REPORT INFORMATION TO OWNER, OWNER'S REPRESENTATIVE AND LANDSCAPE ARCHITECT.
2. CONTRACTOR SHALL FIELD LOCATE ALL UTILITIES. CONTRACTOR IS RESPONSIBLE FOR ANY DAMAGE AND MAKE REPAIRS THAT MAY OCCUR TO EXISTING UTILITIES IN ACCORDANCE WITH NATIONAL, STATE AND LOCAL CODES.
3. LANDSCAPE PLANTING AND / OR MULCHED AREAS TO BE FINE GRADED, HAND RAKED SMOOTH AND FREE OF DEBRIS.
4. CONTRACTOR TO PERFORM SOIL TESTS AS NECESSARY TO ASSURE PLANT HEALTH AND GROWTH.
5. MULCH ALL PLANTING BEDS TO A MIN. 3" DEPTH WITH MULCH SPECIFIED IN PLANT SCHEDULE.
6. CONTRACTOR VERIFIES THAT ALL PLANT MATERIAL IS DETERMINED AVAILABLE AS SPECIFIED WHEN BID / PROPOSAL IS SUBMITTED.
7. PLANT SCHEDULE WAS PREPARED FOR ESTIMATING PURPOSES ONLY. CONTRACTOR SHALL MAKE OWN QUANTITY TAKEOFFS USING DRAWINGS TO DETERMINE QUANTITIES TO HIS SATISFACTION, REPORTING PROMPTLY ANY DISCREPANCIES WHICH MAY AFFECT BIDDING.
8. GALLON SIZES ARE FOR PRICING PURPOSES ONLY. PLANT MUST MEET HEIGHTS AND WIDTHS SPECIFIED IN PLANT SCHEDULE.
9. ROOT TYPE MAY BE FREELY SUBSTITUTED IN CASE OF BALLED AND BURLAPPED OR CONTAINER GROWN, OTHER SPECIFICATIONS REMAINING UNCHANGED, EXCEPT IN THE CASE OF CONTAINER GROWN SPECIMEN TREES AS INDICATED IN THE TREE PLANTING SCHEDULE.
10. ANY SIGNIFICANT ROOTS ENCOUNTERED 2" DIA. AND LARGER SHALL BE DUG OUT BY HAND AND CLEANLY CUT BACK IN THE FOOTING / FOUNDATION AREA TO PROMOTE ROOT RE-GROWTH AND HELP PREVENT ROOT DIEBACK.
11. ALL PLANT MATERIAL (EXCEPT SEASONAL COLOR) SHALL BE GUARANTEED AND REPLACED AS NECESSARY BY THE CONTRACTOR FOR ONE YEAR.
12. ALL SEASONAL COLOR SHALL BE GUARANTEED AND REPLACED AS NECESSARY BY THE CONTRACTOR FOR THREE MONTH TIME FRAMES.

SOIL AMENDMENT NOTES:

1. TOPSOIL SHALL CONSIST OF THE NATURAL LOAM, SANDY LOAM, SILT LOAM, OR CLAY LOAM HUMUS BEARING SOILS, ADAPTED TO THE SUSTENANCE OF PLANT LIFE, WITH THE FOLLOWING TEXTURE:
 - 1.1. ORGANIC MATERIAL - TWO (2) TO TWENTY (20) PERCENT BY MASS
 - 1.2. SAND CONTENT - TWENTY (20) TO SIXTY (60) PERCENT BY MASS
 - 1.3. CLAY-SILT CONTENT - THIRTY FIVE (35) TO SEVENTY (70) PERCENT BY MASS
 - 1.4. TOPSOIL PH SHALL BE BETWEEN FIVE (5) AND SEVEN (7).
2. TOPSOIL SHALL BE OF UNIFORM QUALITY AND FREE FROM FOREIGN MATERIAL SUCH HARD CLODS, SOD, STIFF CLAY, HARD PAN, STONES LARGER THAN ONE (1) INCH DIAMETER, LIME CEMENT, ASHES, SLAG, CONCRETE, TAR RESIDUES, TARRED PAPER, BOARDS, CHIPS, STICKS, OR OTHER UNDESIRABLE MATERIALS. IT SHALL ALSO BE REASONABLY FREE FROM WEEDS AND OBJECTIONABLE PLANT MATERIAL.
3. AFTER ALL DEMOLITION, CLEARING AND DISPOSAL IS COMPLETED, THE CONTRACTOR SHALL STRIP FROM THE TOP OF THE EXISTING GROUND ALL TOPSOIL IN ALL AREAS TO BE GRADED.
4. PRIOR TO STOCKPILING OF TOPSOIL, TOPSOIL SHALL BE SCREENED WITH A ONE HALF (1/2) INCH SIZE SIEVE. STOCKPILE TOPSOIL IN DESIGNATED OR APPROVED LOCATIONS WITH PROPER DRAINAGE AND WHERE IT WILL NOT INTERFERE WITH THE WORK. AFTER TOPSOIL HAS BEEN STOCKPILED, CONTRACTOR SHALL QUANTIFY THE AMOUNTS AT NO ADDITIONAL COST TO THE OWNER. QUANTITIES SHALL BE GIVEN TO THE ARCHITECT, OWNER AND SITE DESIGN PROFESSIONAL.
5. IF AMOUNT OF SCREENED TOPSOIL STOCKPILED FROM STRIPING OPERATIONS IS INSUFFICIENT TO PROVIDE THE NECESSARY AMOUNTS (4" MINIMUM DEPTH), IT SHALL BE THE CONTRACTOR'S RESPONSIBILITY TO OBTAIN (FROM OFF-SITE SOURCE) THE NECESSARY AMOUNT OF SCREENED TOPSOIL TO COMPLETE THE PROJECT.
6. SCREENED TOPSOIL SHALL BE DISTRIBUTED WITH A MINIMUM DEPTH OF FOUR (4) INCHES TO ALL GRADED AREAS (NOT INCLUDING BUILDING, PAVED, SYNTHETIC TURF, PVIOUS PAVEMENT, ETC.) AND / OR AS DIRECTED BY THE OWNER OR OWNER'S REPRESENTATIVE. GROUND SHALL BE SCARIFIED BEFORE PLACING TOPSOIL. AREAS WHERE SCREENED TOPSOIL IS DISTRIBUTED SHALL BE STABILIZED WITH TEMPORARY AND/OR PERMANENT VEGETATION (SEASON DEPENDENT) OR TEMPORARY MULCH WITHIN FOURTEEN (14) CALENDAR DAYS OF DISTRIBUTION.

TURF AND GRASSING NOTES:

1. AFTER TOPSOIL HAS BEEN INSTALLED, AND BEFORE ANY SOD IS LAID, CORRECT ALL SOFT SPOTS AND IRREGULARITIES IN GRADE. THE SOD SHALL BE BE LAID BY BUTTING THE ENDS AND SIDES UP EVENLY AND STAGGERING THE ROLLS OF SOD. CONTRACTOR SHALL NOT OVERLAP SOD, AS SOON AS THE SOD IS LAID OR AS IT IS BEING LAID ROLL OVER WITH A LIGHT ROLLER, MAKING CERTAIN THAT ALL OF THE SOD IS IN CONTACT WITH THE SOIL. THE COMPLETED SODDED AREAS SHALL BE TRUE TO FINISH GRADE, EVEN AND FIRM AT ALL POINTS.
2. UPON COMPLETION OF PLANTINGS ALL EXCESS SOIL, STONES AND DEBRIS WHICH HAS NOT PREVIOUSLY BEEN CLEANED UP SHALL BE REMOVED FROM THE SITE AND DISPOSED OF AS DIRECTED BY THE OWNER'S REPRESENTATIVE.
3. ALL LAWN AREAS THAT DO NOT SHOW SATISFACTORY GROWTH WITHIN (18) DAYS AFTER PLANTING SHALL BE RE-PLANTED AND RE-FERTILIZED AS SPECIFIED UNTIL A SATISFACTORY LAWN IS ESTABLISHED. THE LAWN SHALL BE CONSIDERED ESTABLISHED WHEN ITS REASONABLY FREE FROM WEED, GREEN IN APPEARANCE AND THE SPECIFIED GRASS IS VIGOROUS AND GROWING WELL ON EACH SQ. FT. OF LAWN AREA.
4. LAWN SHALL BE PROTECTED AND MAINTAINED BY WATERING, MOWING, AND REPLANTING, OVERSEEING, AS NECESSARY FOR AS LONG AS IS NECESSARY TO ESTABLISH A UNIFORM STAND. SCATTERED BARE SPOTS, NONE OF WHICH IS LARGER THAN ONE SQ. FT., WILL BE ALLOWED UP TO MAXIMUM OF THREE PERCENT OF ANY LAWN AREA. IT SHALL BE THE RESPONSIBILITY OF THE CONTRACTOR TO REPAIR ANY EROSIONAL DAMAGE TO THE LAWN AREA. FULL COVERAGE IS REQUIRED IN SIXTY DAYS.
5. MAINTENANCE OF GRASSSED AREAS SHALL CONSIST OF MOWING, WATERING AND FERTILIZING. ALL GRASSSED AREAS SHALL BE MAINTAINED AT A HEIGHT NOT TO EXCEED 6" ABOVE FINISHED GRADE.
6. IT SHALL BE THE CONTRACTOR'S RESPONSIBILITY TO MAINTAIN ALL GRASSSED AREAS UNTIL ACCEPTANCE BY OWNER AT END OF PROJECT. LAWN MAINTENANCE SHALL OCCUR AT A MINIMUM OF ONCE PER SEVEN CALENDAR DAYS.

IRRIGATION NOTES:

1. CONTRACTOR TO SUPPLY AUTOMATIC IRRIGATION SYSTEM, COMPLETE AND INSTALLED. SYSTEM TO INCLUDE ALL VALVES, PIPES, HEADS, FITTINGS, BACK FLOW CONTROLLER, AND IRRIGATION METER AND TO PROVIDE 100% COVERAGE FOR ALL NEW PLANTINGS. DRIP IRRIGATION TO BE USED FOR ALL PLANTINGS, EXCEPT LAWNS.
2. NO IRRIGATION COMPONENTS SHALL BE CLOSER THAN 12" TO ANY EDGE OF PAVEMENT OR CURB AND GUTTER. IRRIGATION SHALL NOT SPRAY BEYOND LANDSCAPED AREAS, OR INTO ANY UNDISTURBED BUFFERS. NO OVER SPRAY SHALL BE PERMITTED ONTO ADJACENT PROPERTIES OR PEDESTRIAN SIDEWALK AREAS.
3. LANDSCAPE CONTRACTOR TO FIELD VERIFY ALL COMPONENT LOCATIONS TO ENSURE APPROPRIATE COVERAGE.
4. LANDSCAPE CONTRACTOR SHALL LOCATE WATER SOURCE AND PROVIDE POWER TO CONTROLLER.
5. CONTROLLER LOCATION TO BE SPECIFIED BY OWNERS REPRESENTATIVE IN FIELD PRIOR TO CONSTRUCTION.
6. ALL DRIP TUBING SHALL BE COVERED WITH MIN. 3" OF MULCH.
7. ALL DRIP AND SPRAY ZONES SHALL BE SEPARATE.
8. CONTRACTOR SHALL SUBMIT FINAL IRRIGATION PLANS TO OWNER'S REPRESENTATIVE AND ALL REVIEWING BODIES / AGENCIES FOR FINAL APPROVAL PRIOR TO INSTALLATION.

SHEET INDEX

CS - COVER SHEET AND PROJECT NOTES
L1 - PLANTING PLAN
L2 - PLANT SCHEDULE AND DETAILS
L3 - SITE DETAILS

ISSUED:
JULY 09, 2025

PROJECT TEAM

LANDSCAPE ARCHITECT

WITMER JONES KEEFER
BLUFFTON, SC
(843) 757.7411

ARCHITECTURE

ALL ARCHITECTURAL INFORMATION
WAS TAKEN FROM DIGITAL FILES
PROVIDED BY:

COURT ATKINS ARCHITECTS
BLUFFTON, SC.
(843) 815.2557

SURVEYING

ALL TOPOGRAPHY, EXISTING TREES,
SITE BOUNDARY, SITE SURVEY
DATA, ETC. WERE TAKEN FROM
DIGITAL FILES PROVIDED BY:

ENGINEERING

ALL ENGINEERING INFORMATION
WAS TAKEN FROM DIGITAL FILES
PROVIDED BY:

WARD EDWARDS ENGINEERING
BLUFFTON, SC.
(843) 837.5250

ATLAS SURVEYING INC.
RIDGELAND, SC.
(843) 645.9277

SITE DEVELOPMENT PLANS

FOR

ABPAL, LLC.

BRUIN ROAD

BLUFFTON, SC

DATE: JUL 09, 2025
PROJECT NO.: 24-147-01
DRAWN BY: JM / MW
CHECKED BY: DK



REVISIONS:

DRAWING TITLE
COVER SHEET AND
PROJECT NOTES

DRAWING NUMBER

CS

****CAUTION****

UTILITY PROTECTION CENTER



3 DAYS BEFORE DIGGING
CALL TOLL FREE
1-888-721-7877

A ONE CALL SYSTEM FOR COMMUNITY AND JOB SAFETY

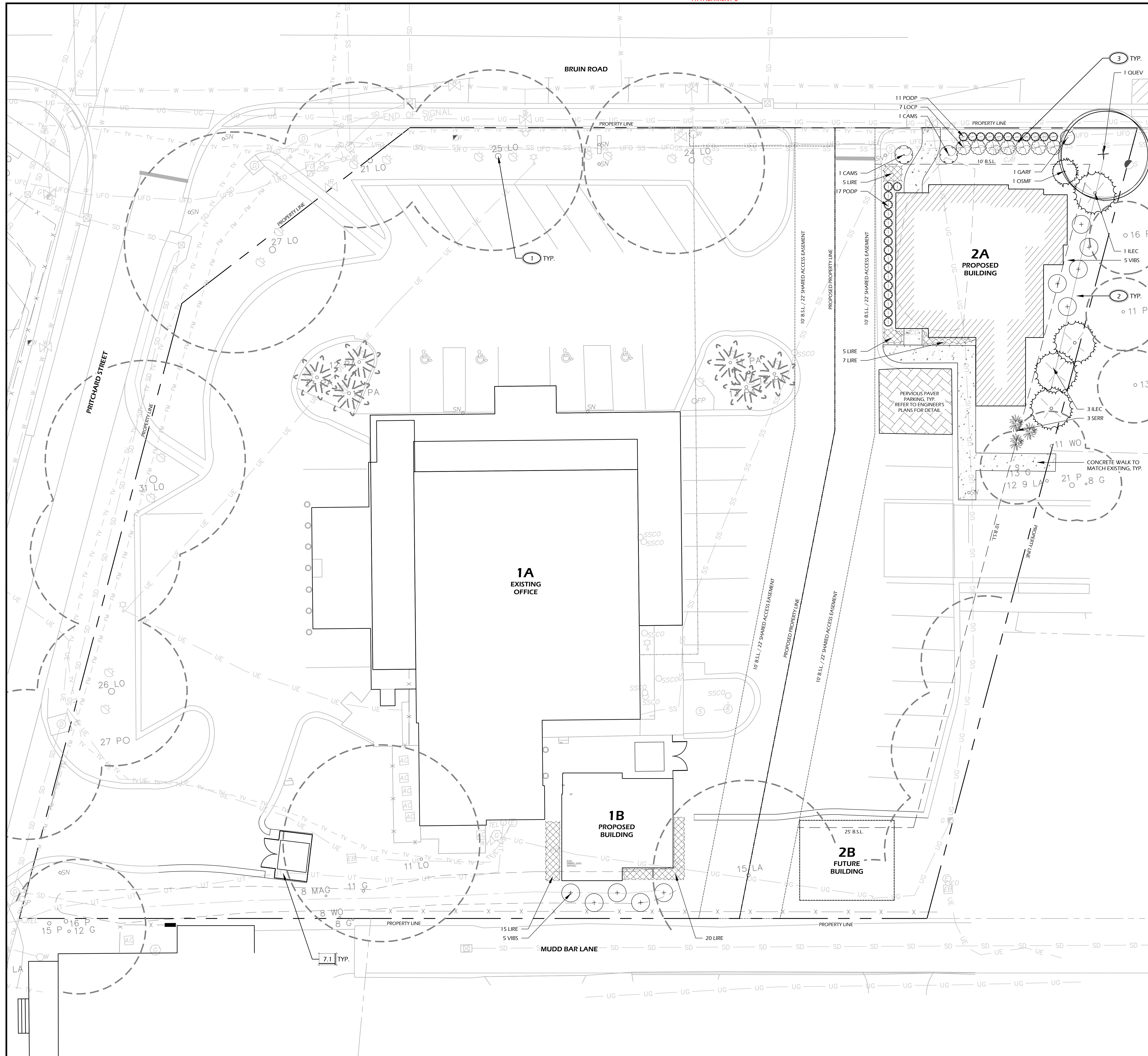

PLANTING DETAILS		
CALL-OUT	DESCRIPTION	DETAIL
14.1	TREE PLANTING	1/L3
14.2	PALM TREE PLANTING	2/L3
14.3	SHRUB PLANTING	3/L3
14.4	GROUND COVER PLANTING	4/L3

PLANT KEY LEGEND		
Abbrev	Botanical Name	Common Name
TREES		
QUEV	Quercus virginiana	Live Oak
UNDERSTORY TREES		
ILEC	Ilex cassine	Dahoon Holly
SHRUBS		
CAMS	Camellia japonica	Sasanqua Camellia
GARF	Gardenia jasminoides 'Frost Proof'	Frost Proof Gardenia
LOCP	Loropetalum chinense PP1 PP25471	Purple Daydream Dwarf Loropetalum
OSMF	Osmanthus fragrans	Fragrant Tea Olive
PODP	Podocarpus macrophyllum 'Thingles Dwarf'	Dwarf Podocarpus
SERR	Serenoa repens	Saw Palmetto
VBIS	Viburnum suspensum	Sandankiwa Viburnum
GROUND COVERS, VINES & PERENNIALS		
LIRE	Liriope muscaris 'Evergreen Giant'	Evergreen Giant Liriope
SOD & MULCH		
SODSF	-	Empire Zoysia Sod
MULCHSF	Pine Straw - all disturbed areas	Pine Straw

PLANTING REFERENCE NOTES:

1	EXISTING TREES TO REMAIN.
2	MULCH DISTURBED AREAS DUE TO CONSTRUCTION.
3	COORDINATE PLANTING LAYOUT WITH EXISTING AND PROPOSED UTILITIES. REPORT ANY CONFLICTS TO LANDSCAPE ARCHITECT.

SITE DETAILS LEGEND		
CALL-OUT	DESCRIPTION	DETAIL
7.1	TRASH ENCLOSURE	1/L3

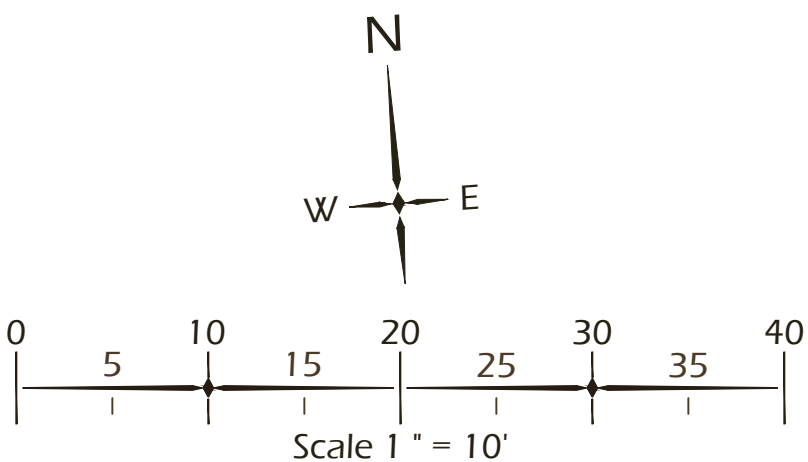

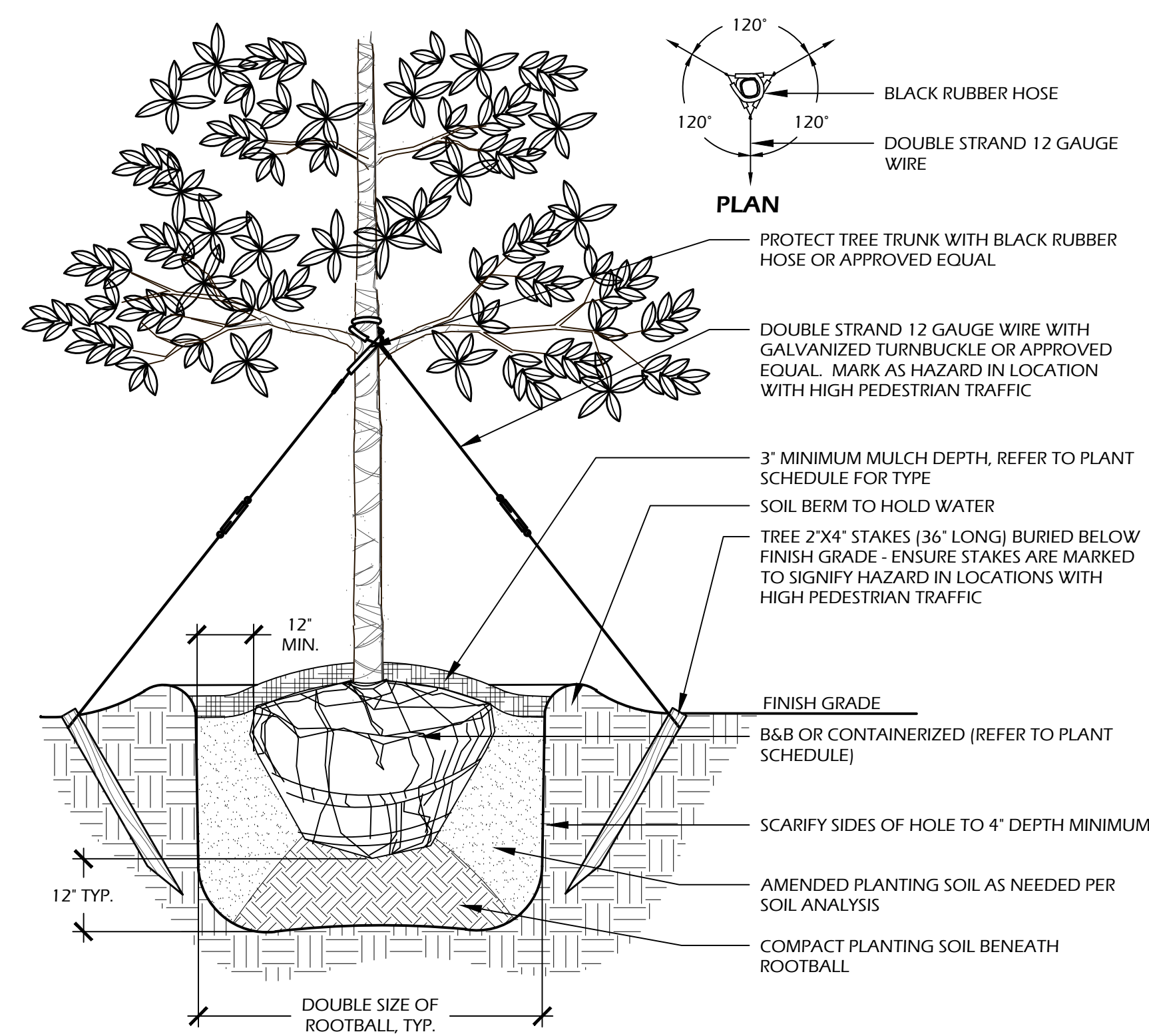

- NOTES:**
1. TREE STAKING OPTIONAL HOWEVER, LANDSCAPE CONTRACTOR RESPONSIBLE FOR MAINTAINING TREES IN AN UPRIGHT (90 DEGREE/ PERPENDICULAR) POSITION FOR 1 YEAR AFTER PLANTING IS COMPLETE OR UNTIL TREE ROOT SYSTEM IS FULLY ESTABLISHED AND STURDY. FINAL TREE STAKING DETAILS AND PLACEMENT TO BE APPROVED BY OWNERS REPRESENTATIVE.
 2. CONTRACTOR SHALL ASSURE PERCOLATION OF ALL PLANTING PITS PRIOR TO INSTALLATION.
 3. IN SEMI-IMPERVIOUS SOIL CONDITIONS, ROOTBALL ELEVATION SHALL BE 2" ABOVE FINISH GRADE. COORDINATE WITH OWNERS REPRESENTATIVE PRIOR TO SETTING ROOTBALL ELEVATIONS.

1 // L2 TREE PLANTING

SCALE: N.T.S.

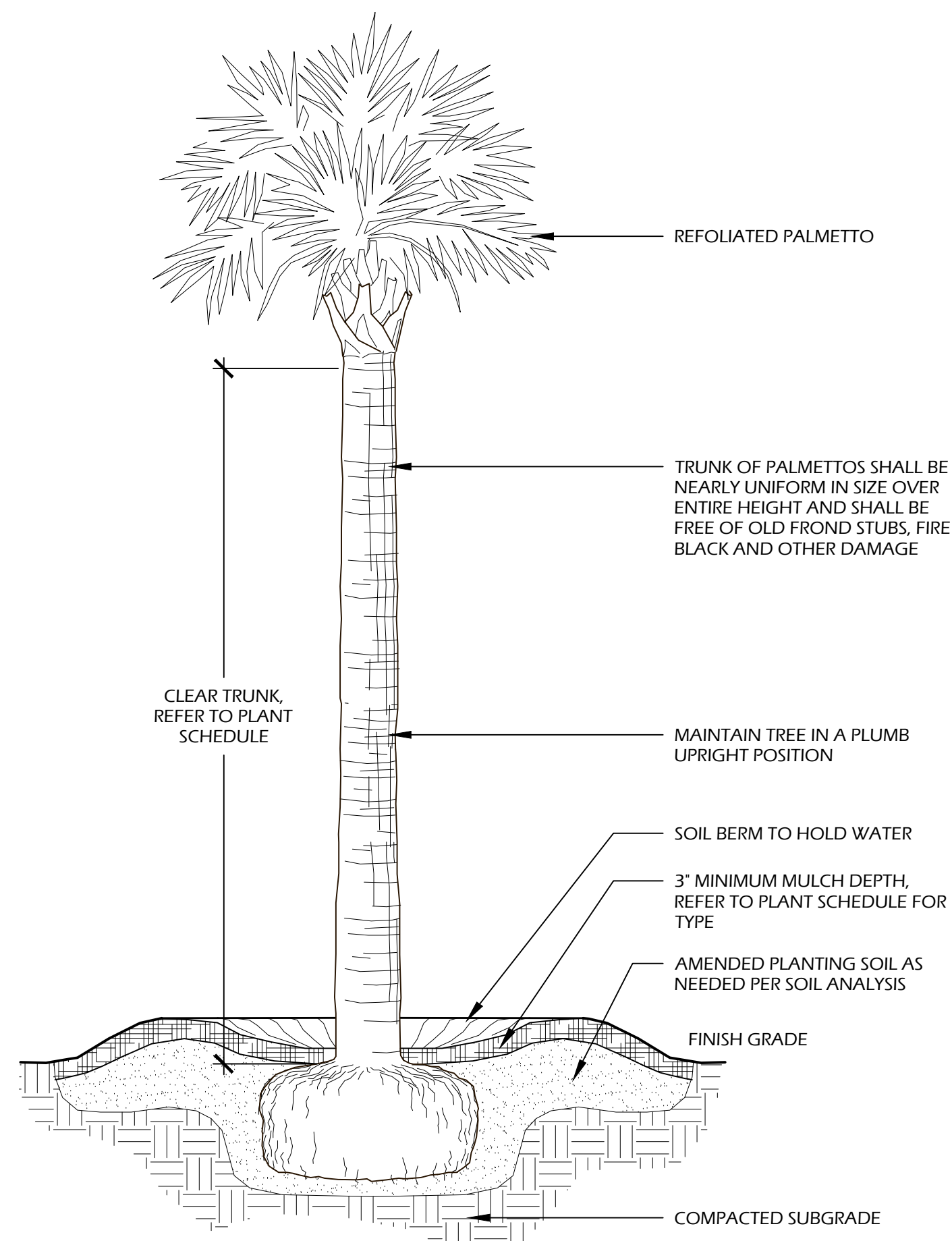

- NOTES:**
1. FINAL TREE STAKING DETAILS AND PLACEMENT TO BE APPROVED BY OWNER OR OWNER'S REPRESENTATIVE.
 2. CONTRACTOR SHALL ASSURE PERCOLATION OF ALL PLANTING PITS PRIOR TO INSTALLATION.
 3. SABAL PALMETTOS SHALL BE REFOLIATED, PROTECT CABBAGE HEAD FROM DAMAGE.

2 // L2 PALM TREE PLANTING

SCALE: N.T.S.

PLANT SCHEDULE:

Quantity	Abbrev	Botanical Name	Common Name	Height	Spread	Container	Cal./Spacing	Notes
TREES								
1	QUEV	Quercus virginiana	Live Oak	14'-16'	6'-8'	Cont.	4'	Full
UNDERSTORY TREES								
4	ILEC	Ilex cassine	Dahoon Holly	6'-7'	3'-4'	15 gal.	-	Full
SHRUBS								
2	CAMS	Camellia sasanqua	Sasanqua Camellia	3'-4'	2'-3'	15 gal.	-	Full
1	GARF	Gardenia jasminoides 'Frost Proof'	Frost Proof Gardenia	4'-5'	2'-3'	15 gal.	-	Full
7	LOCP	Loropetalum chinense 'PP'	Purple Daydream Dwarf Loropetalum	18"-24"	18"-24"	7 gal.	-	Full
1	OSMF	Osmanthus fragrans	Fragrant Tea Olive	36"-42"	18"-24"	7 gal.	-	Full
28	PODP	Podocarpus macrophyllus 'Pringles Dwarf'	Dwarf Podocarpus	18"-24"	16"-20"	7 gal.	-	Full
3	SERR	Serenoa repens	Saw Palmetto	24"-30"	24"-30"	15 gal.	-	Full
10	VIBS	Viburnum suspensum	Sandankwa Viburnum	30"-36"	24"-30"	7 gal.	-	Full
GROUND COVERS, VINES & PERENNIALS								
52	LIRE	Liriope muscari 'Evergreen Giant'	Evergreen Giant Liriope	12"-16"	8"-12"	1 gal.	24" O.C.	Full
MULCH								
3,000	MULCHSF	Pine Straw - all disturbed areas	Pine Straw	-	-	-	-	-

TREE CANOPY EXHIBIT:

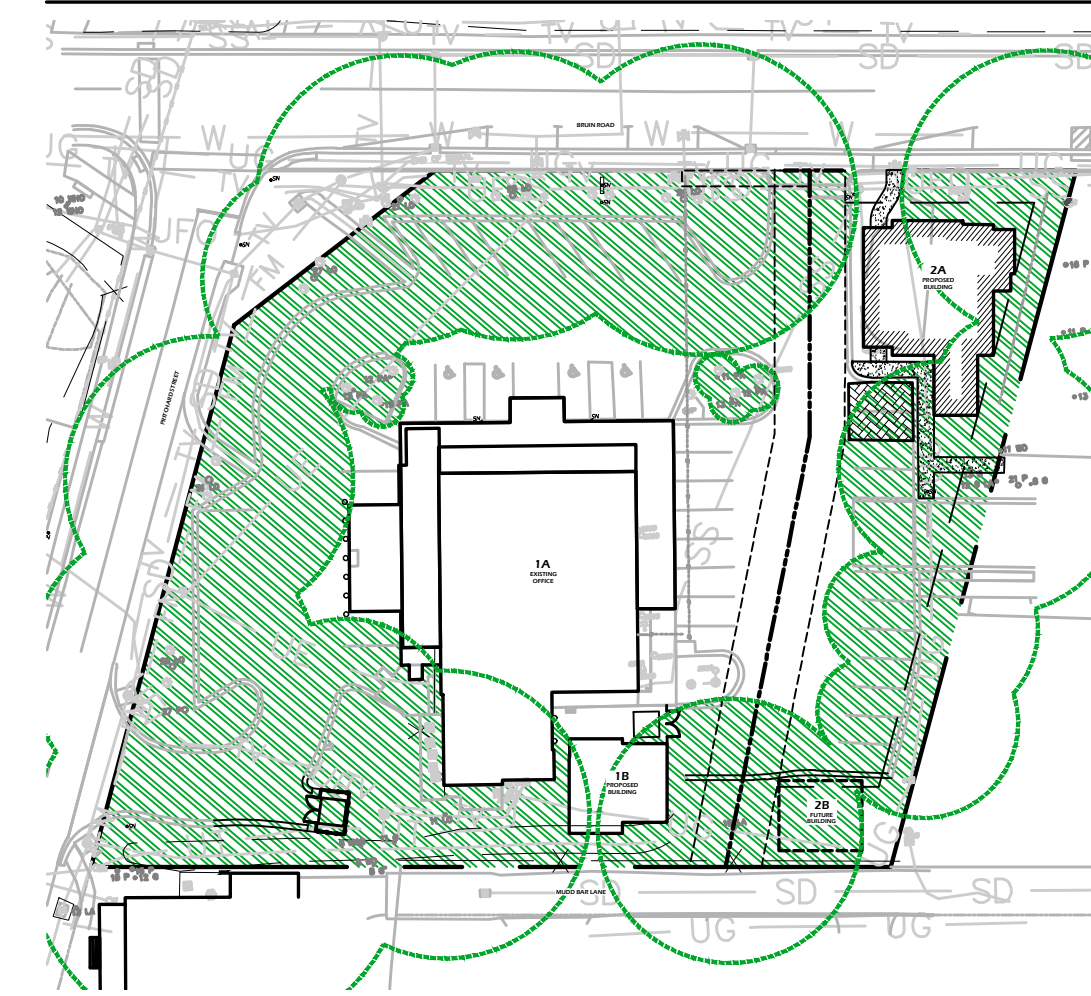

OPEN SPACE EXHIBIT:

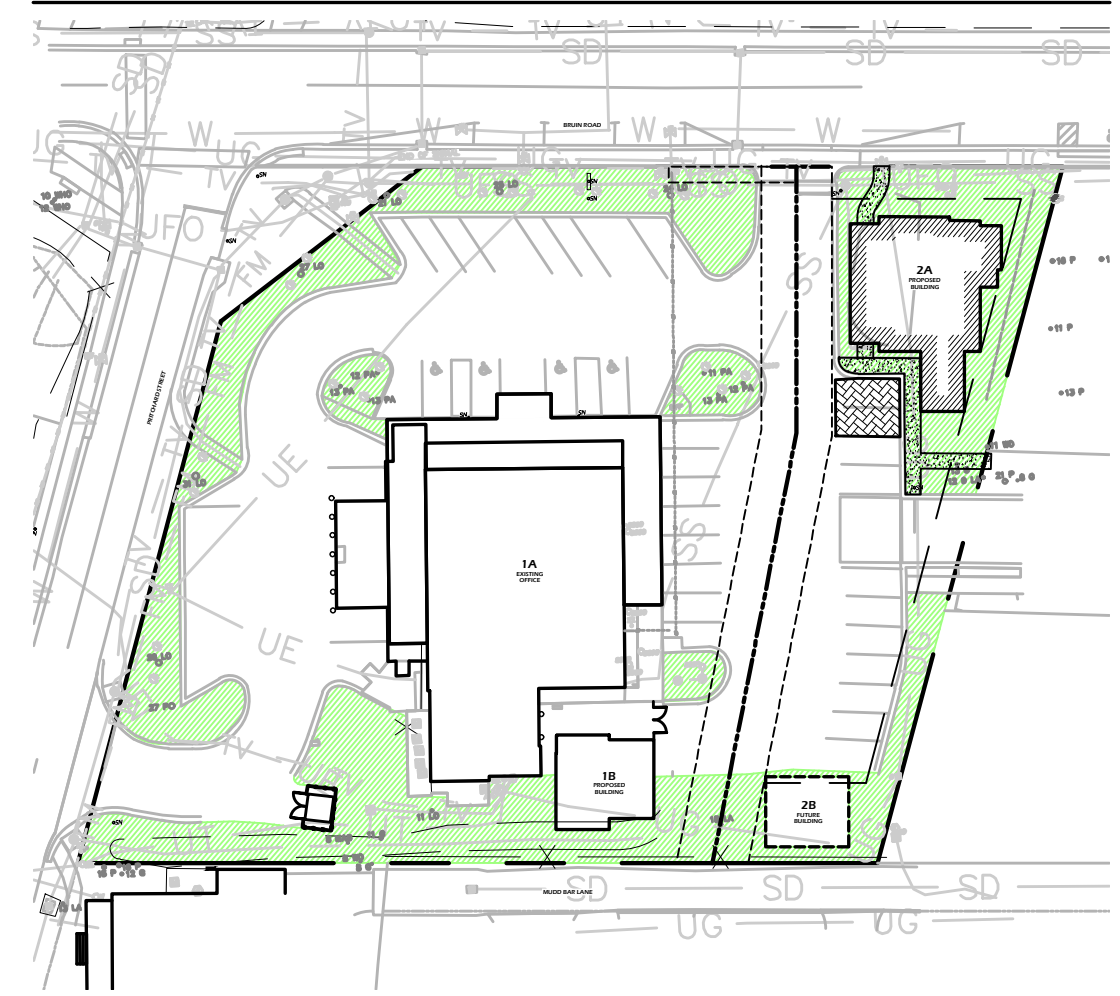

CANOPY COVERAGE TABLE	
DESCRIPTION	ACTUAL COVERAGE (SF)
TOTAL LIMIT OF WORK AREA	53,151 SF
BUILDING FOOTPRINTS	11,415 SF
REMAINING SITE AREA	41,736 SF
MATURE CANOPY COVERAGE (EXISTING AND PROPOSED)	31,449 SF
% CANOPY COVERAGE (75% MIN.)	75.35%

OPEN SPACE TABLE	
DESCRIPTION	ACTUAL COVERAGE (SF)
TOTAL LIMIT OF WORK AREA	53,151 SF
OPEN SPACE (EXISTING AND PROPOSED)	14,443 SF
% OPEN SPACE (20% MIN.)	27.17%

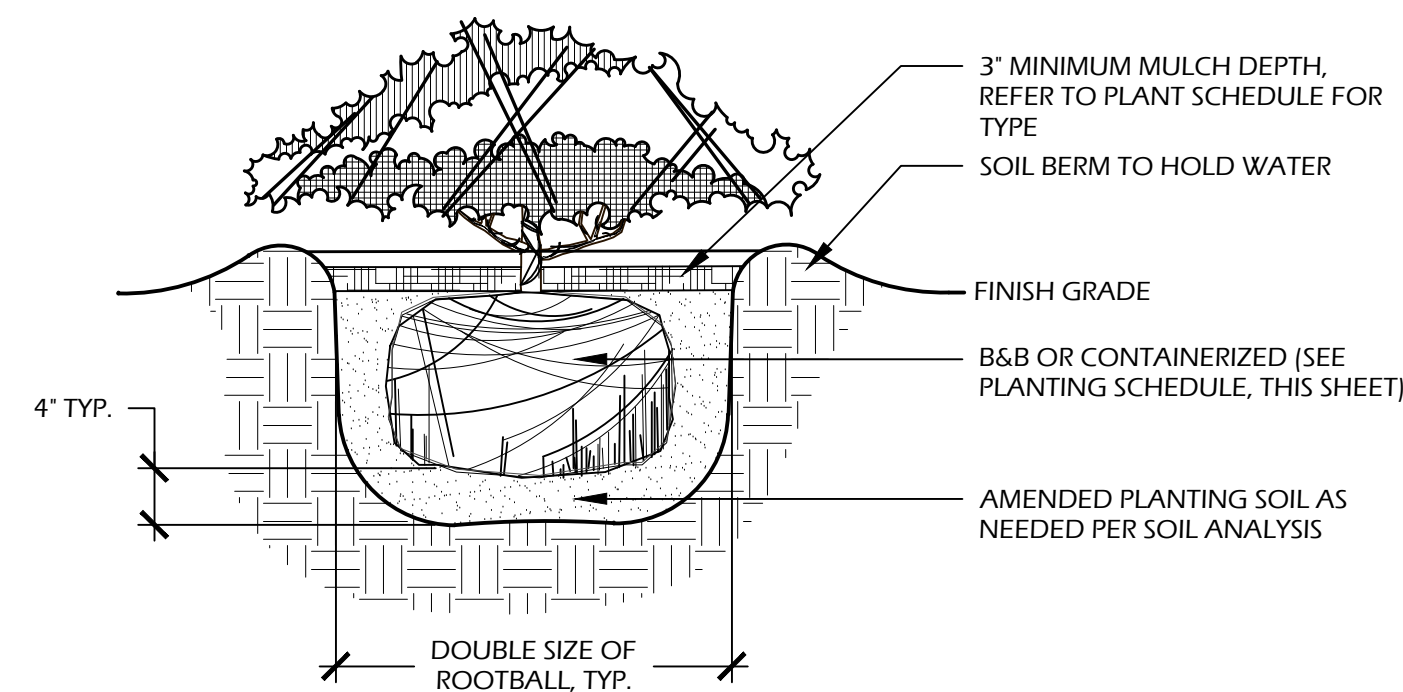

- NOTES:**
1. WHEN GROUNDCOVERS AND SHRUBS ARE USED IN MASSES, ENTIRE BED TO BE EXCAVATED TO RECEIVE PLANTING SOIL AND PLANT MATERIAL.
 2. CONTRACTOR SHALL ASSURE PERCOLATION OF ALL PLANTING PITS PRIOR TO INSTALLATION.
 3. IN SEMI-IMPERVIOUS SOIL CONDITIONS, ROOTBALL ELEVATION SHALL BE 2" ABOVE FINISH GRADE. COORDINATE WITH OWNER'S REPRESENTATIVE PRIOR TO SETTING ROOTBALL ELEVATIONS.

3 // L2 SHRUB PLANTING

SCALE: N.T.S.

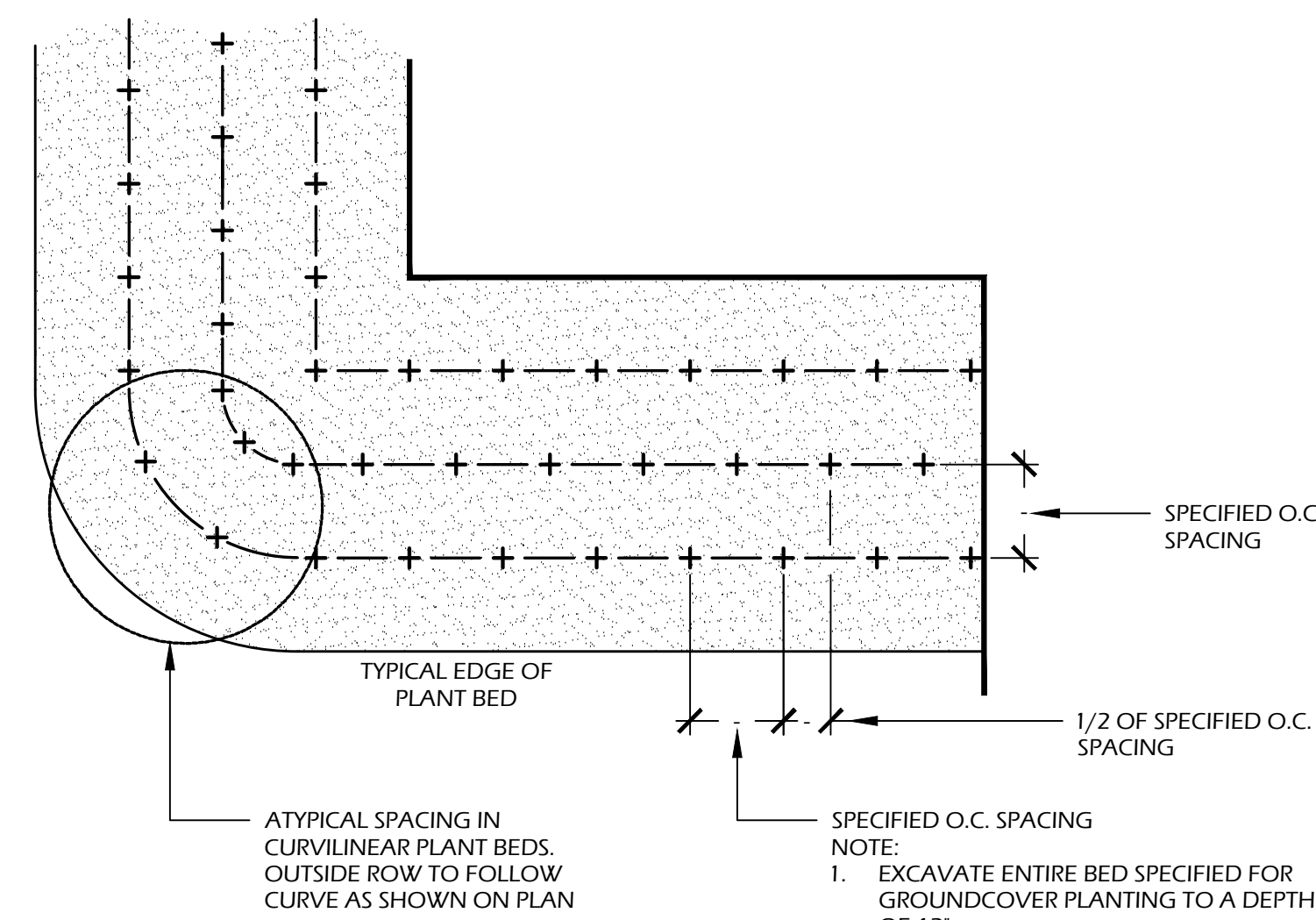

4 // L2 GROUND COVER PLANTING

SCALE: N.T.S.

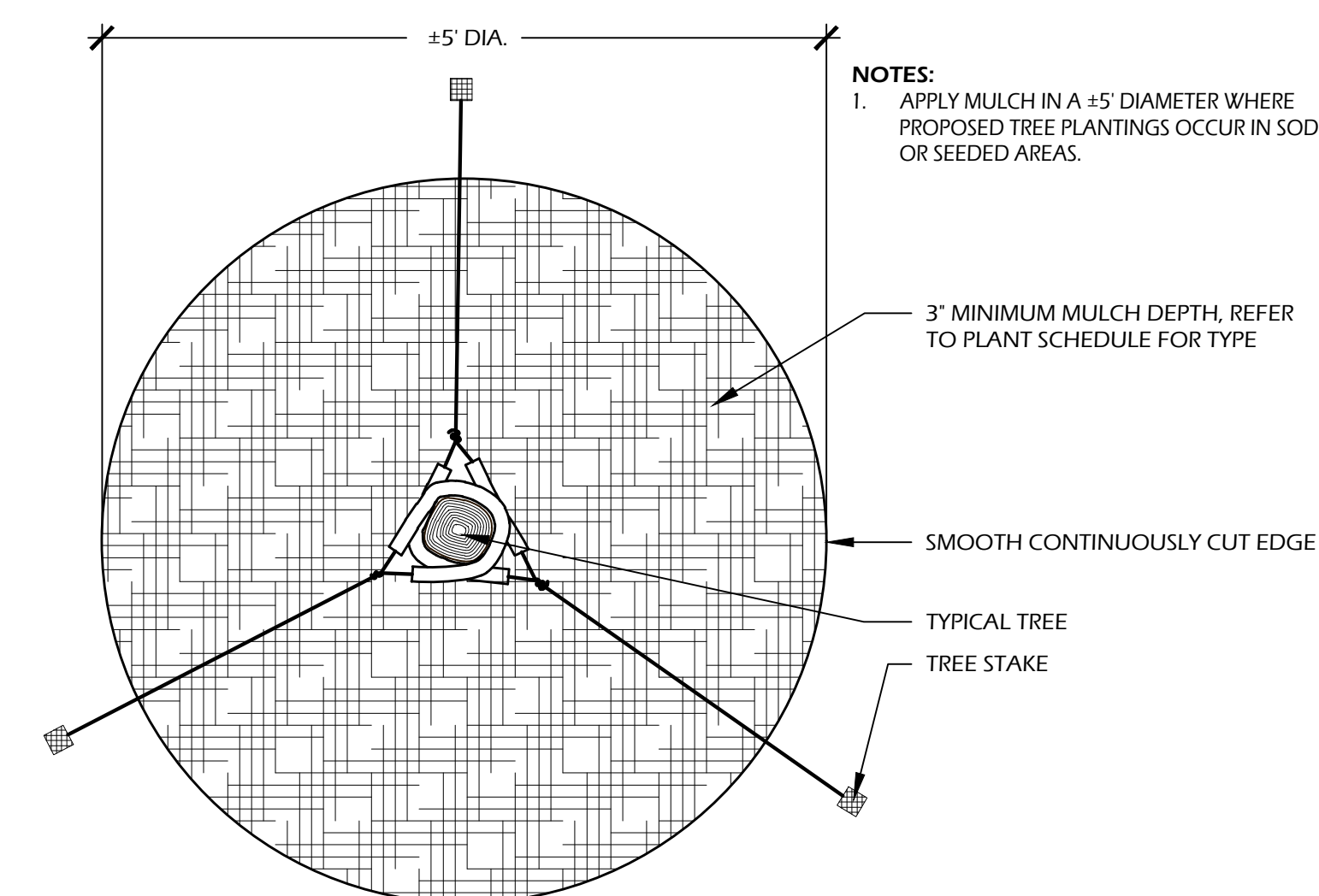

5 // L2 TREE STAKING

SCALE: N.T.S.

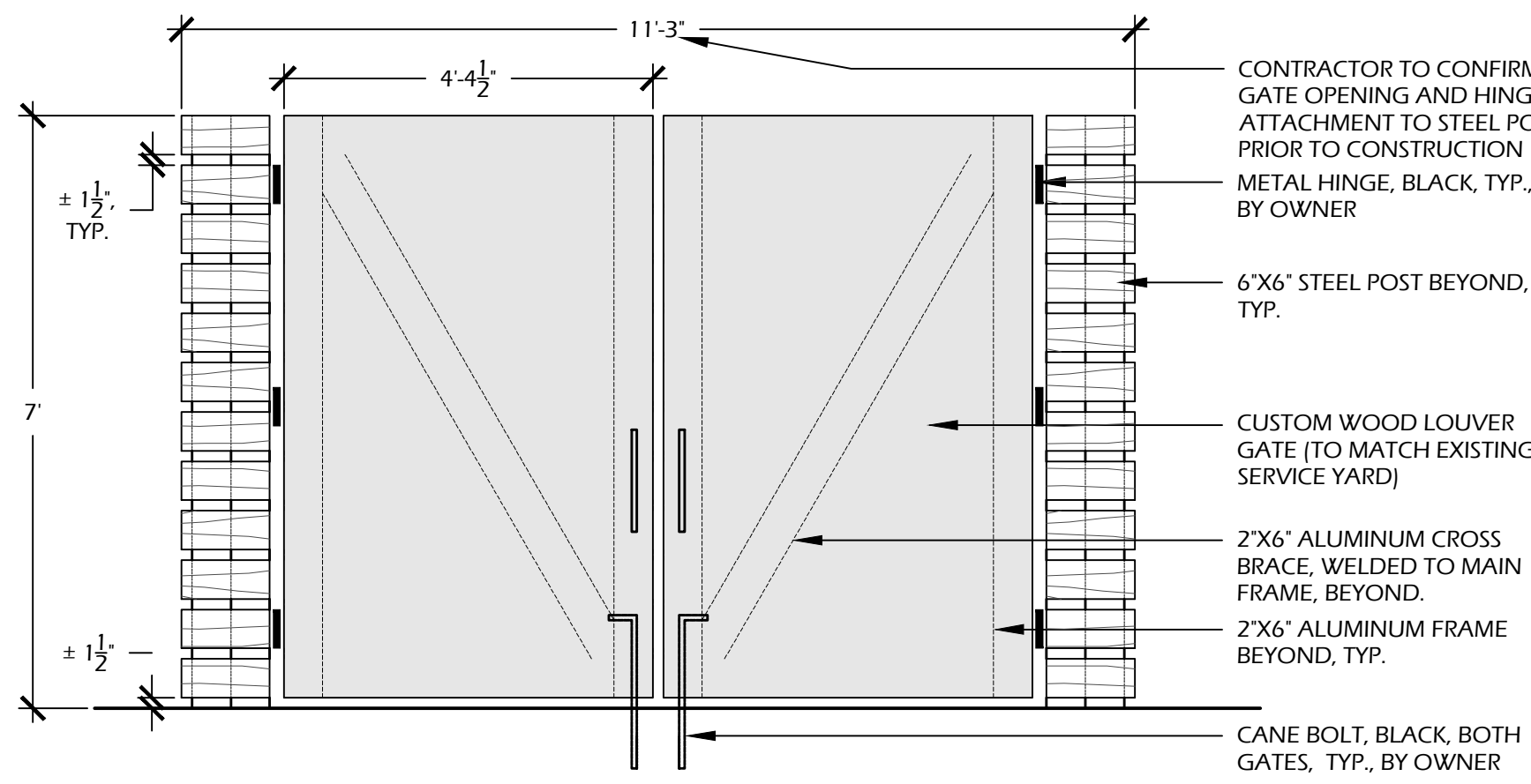
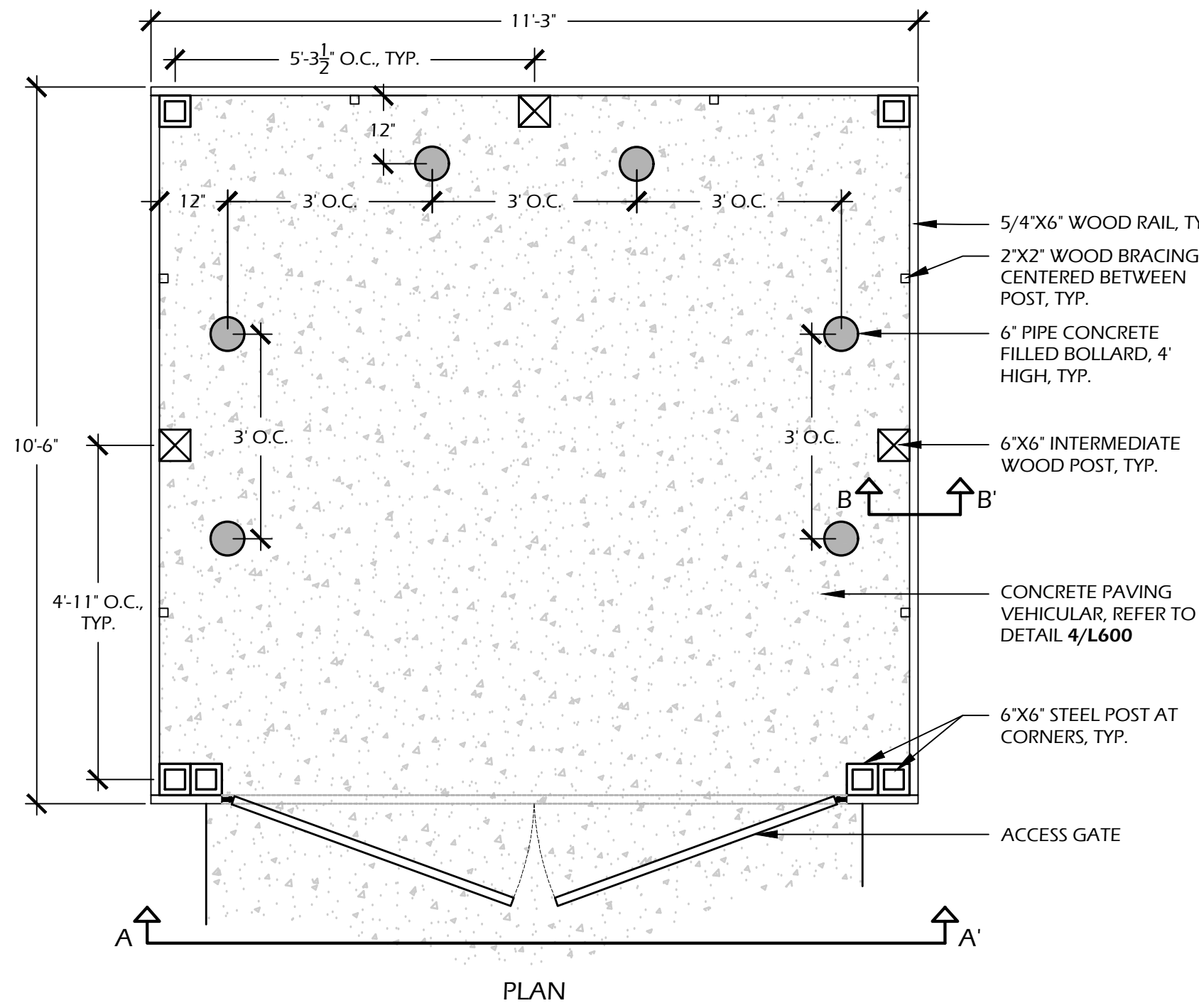

- NOTES:**
1. PRIOR TO FABRICATION VERIFY ROAD/DRIVE GRADES AND CLEARANCE FOR GATE OPENING. VERIFY SITE CONDITIONS INCLUDING, BUT NOT LIMITED TO GATE OPENING WIDTHS.
 2. IT IS THE RESPONSIBILITY OF THE CONTRACTOR TO PROVIDE SHOP DRAWINGS AND STRUCTURAL DRAWINGS TO LANDSCAPE ARCHITECT FOR REVIEW AND APPROVAL PRIOR TO FABRICATION.
 3. ALL LUMBER SHALL BE PRESSURE TREATED SOUTHERN YELLOW PINE, STAIN CHARLESTON GREEN (COLOR TO BE APPROVED BY OWNER).
 4. ALL ATTACHMENTS SHALL BE WITH STAINLESS STEEL SCREWS SUITABLE FOR PRESSURE TREATED WOOD, NO NAILS SHALL BE USED.
 5. CONTRACTOR TO PROVIDE SAMPLE OF ALL METAL ATTACHMENTS, HINGES, ETC. TO BE APPROVED BY OWNER OR LANDSCAPE ARCHITECT PRIOR TO ORDERING AND INSTALLATION.
 6. ALL ALUMINUM RAILS, AND FRAMING, BOLLARDS AND STEEL POSTS TO BE POWDER COATED CHARLESTON GREEN (COLOR TO BE APPROVED BY OWNER).
 7. CONTRACTOR SHALL PROVIDE COLOR SAMPLES TO BE APPROVED BY OWNER OR LANDSCAPE ARCHITECT.
 8. GATE AND FENCE ELEVATION TO MATCH WOOD LOUVER DETAIL OF EXISTING SERVICE YARD (SEE ATTACHED REFERENCE PHOTO).

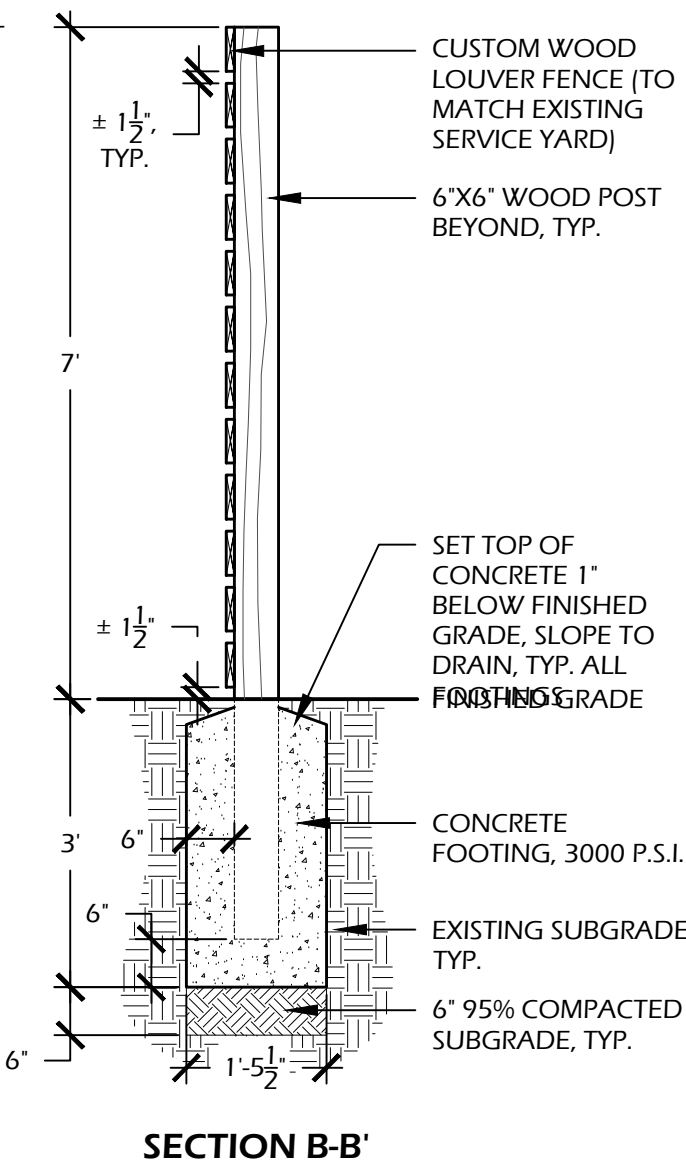

1 // L3 TRASH ENCLOSURE
SCALE: 1/2" = 1'-0"