

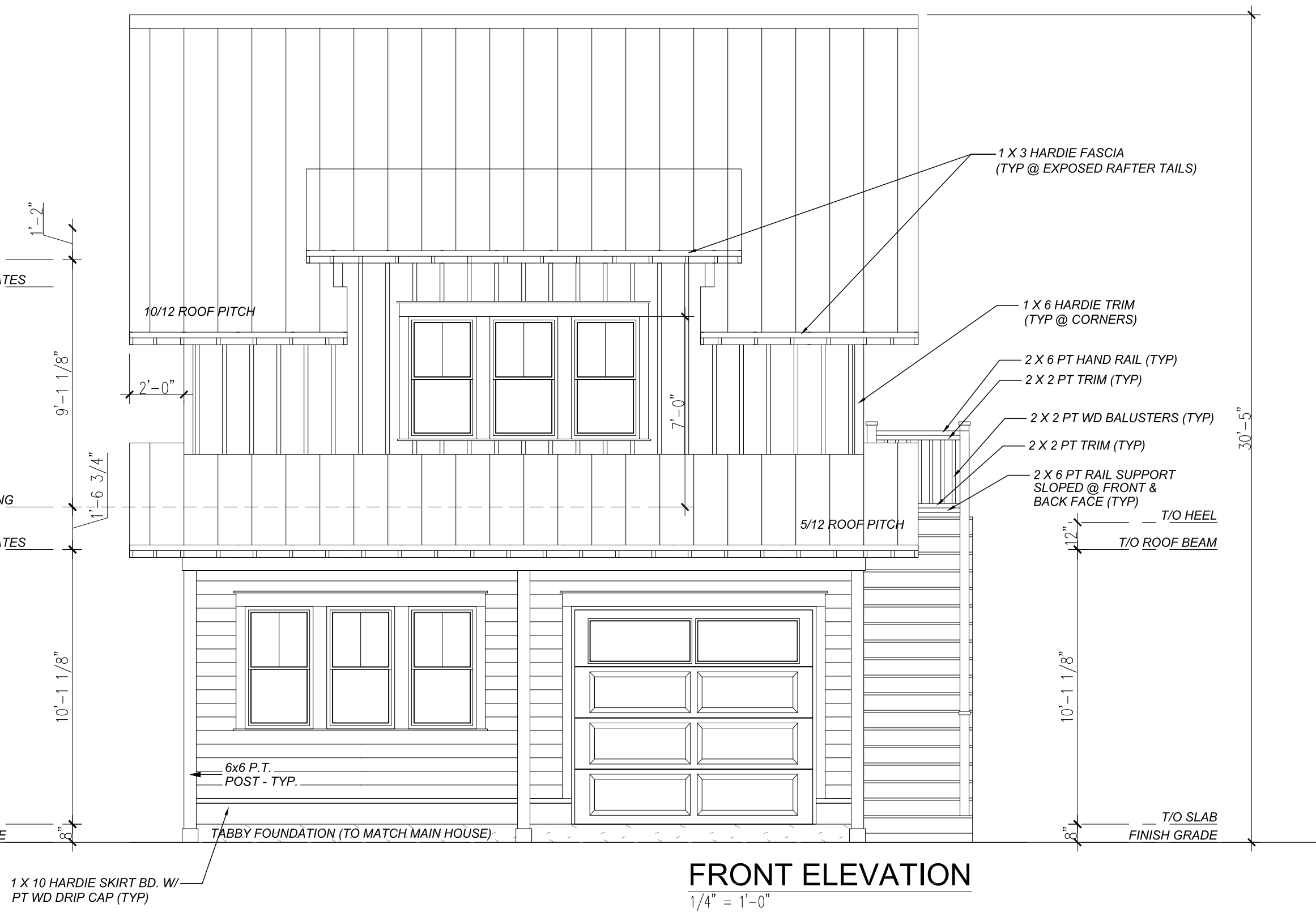

EXISTING HOUSE FRONT ELEVATION

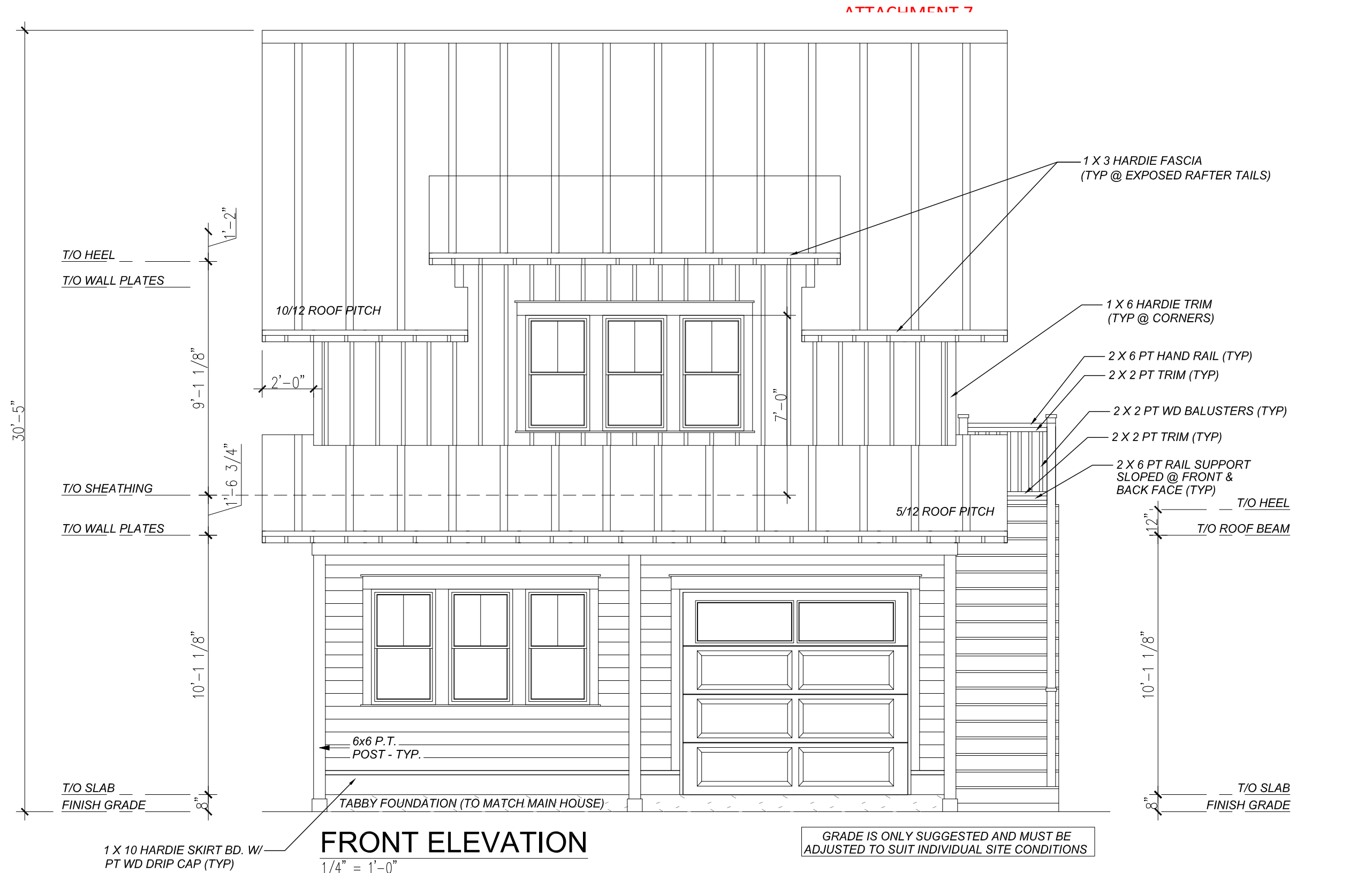

NEW DETACHED GARAGE FRONT ELEVATION



## FRONT ELEVATION

1/4" = 1'-0"

4" TRIM AROUND ALL WINDOWS AND DOORS

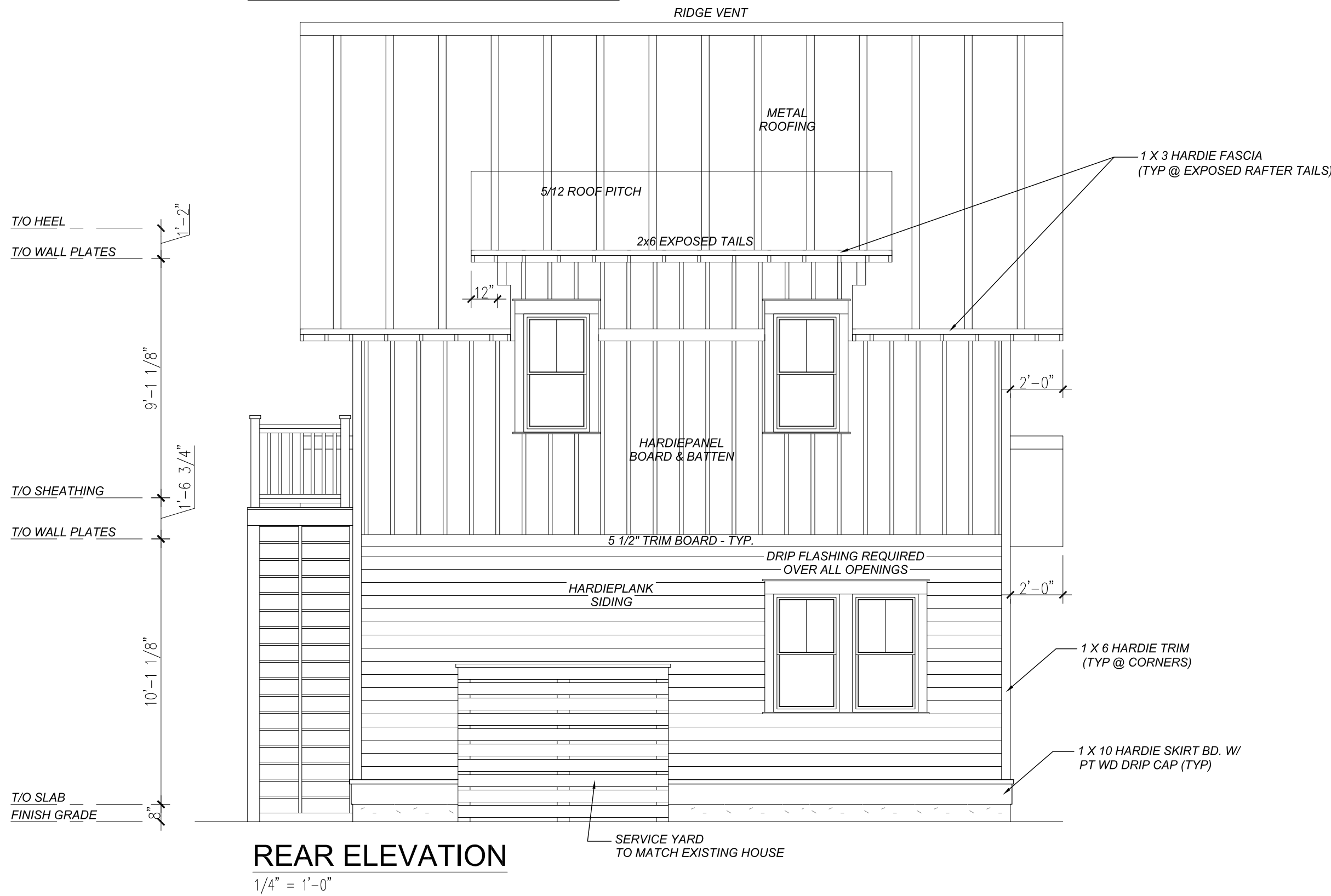

## REAR ELEVATION

1/4" = 1'-0"

REVISION	DATE	BY
REVISION #1	12/12/2024	KJC
REVISION #2	12/18/2024	KJC
REVISION #3	12/21/2024	KJC
REVISION #4	01/08/2025	KJC
REVISION #5	01/14/2025	KJC
REVISION #6	01/19/2025	KJC
REVISION #7	01/28/2025	KJC
REVISION #8	02/05/2025	KJC
REVISION #9	02/08/2025	KJC

THESE DRAWINGS ARE THE SOLE PROPERTY OF NELSON HOMES AND CAN BE USED FOR COMPLETION OF THIS PROJECT ONLY. DO NOT COPY, MODIFY OR REDISTRIBUTE THESE DRAWINGS WITHOUT WRITTEN CONSENT FROM NELSON HOMES.

ALL CONSTRUCTION TO MEET OR EXCEED ALL LOCAL AND NATIONAL BUILDING CODES.

CONTRACTOR SHALL VERIFY AND BE RESPONSIBLE FOR ALL DIMENSIONS, SPECIFICATIONS AND METHODS OF CONSTRUCTION.

DO NOT SCALE DRAWINGS. REPORT ANY ERRORS OR OMISSIONS TO OWNER BEFORE PROCEEDING.



Trusted Quality and Service  
Since 1949

Head Office: Highway 16 West & RR 15  
Mail: 6609-44 St., Lloydminster, AB T9V 2X1  
www.nlc.ca

PROJECT: HARRIS & BARBINA GARAGE

NH PROJECT No.: M0660

LOCATION: 36 WHARF STREET,  
BLUFFTON, SC

SIZE: 1200 SQ FT

DRAWN BY: KJC 02/25/2025

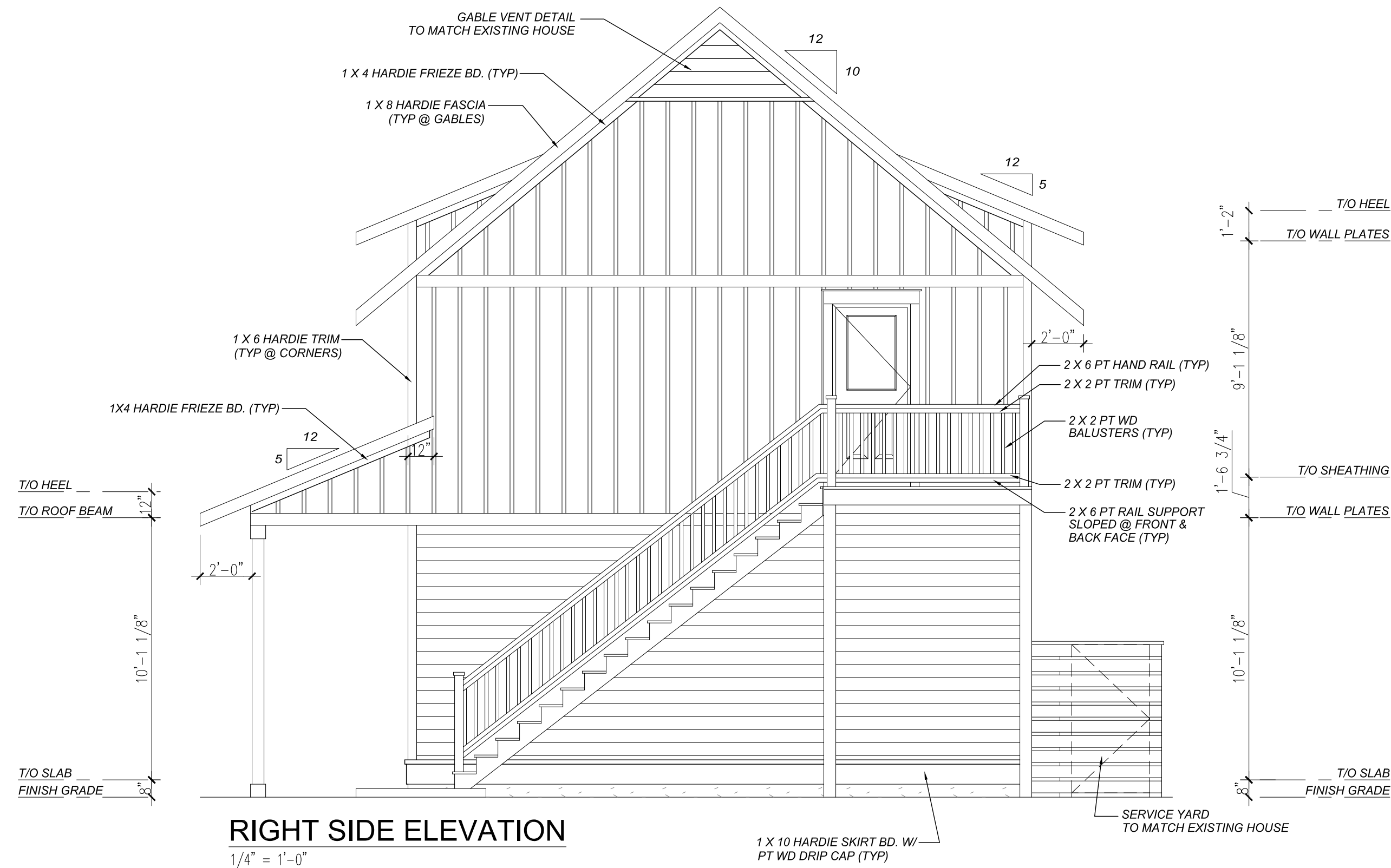
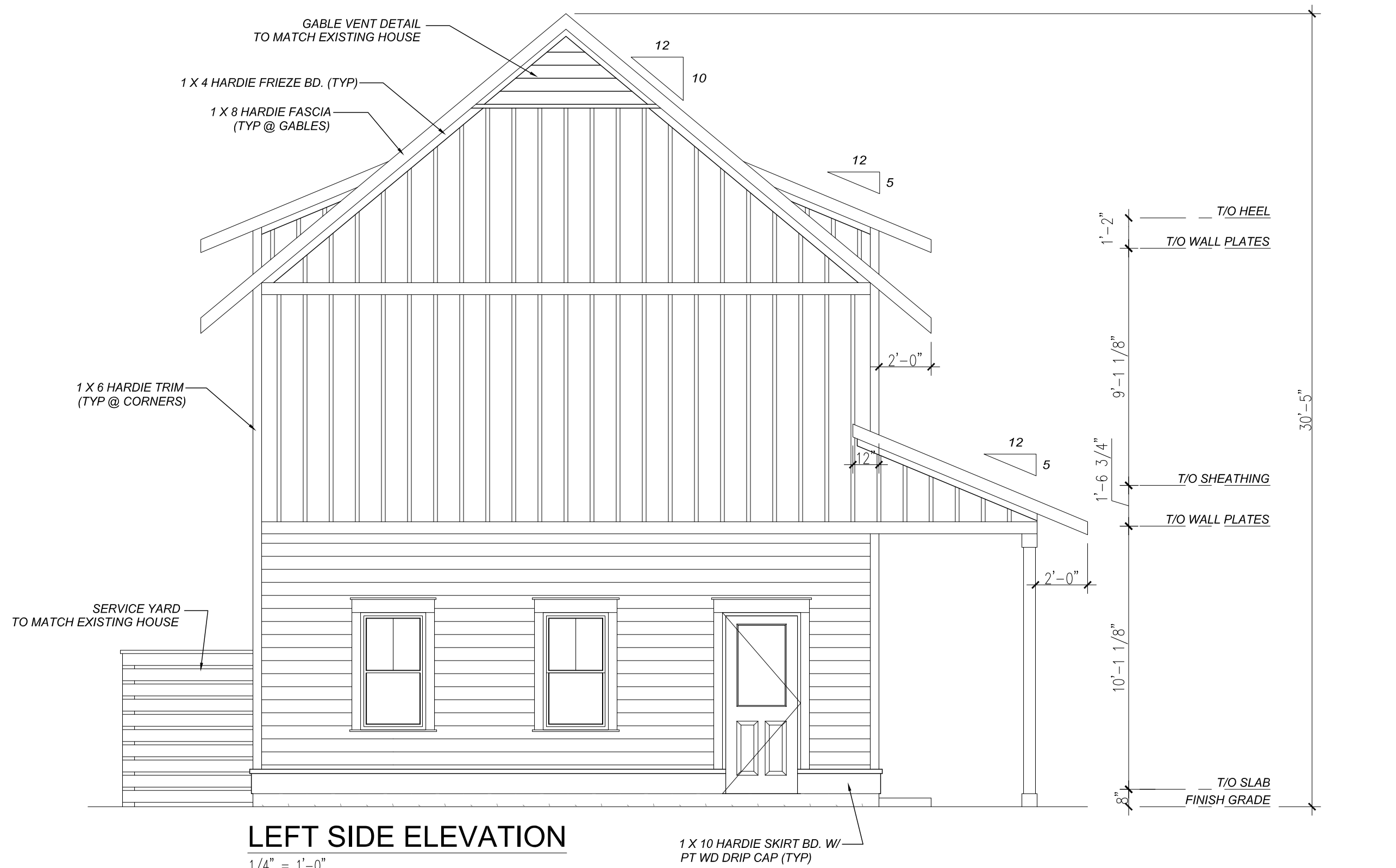

REVISION	DATE	BY
REVISION #1	12/12/2024	KJC
REVISION #2	12/18/2024	KJC
REVISION #3	12/21/2024	KJC
REVISION #4	01/08/2025	KJC
REVISION #5	01/14/2025	KJC
REVISION #6	01/19/2025	KJC
REVISION #7	01/28/2025	KJC
REVISION #8	02/05/2025	KJC
REVISION #9	02/08/2025	KJC

THESE DRAWINGS ARE THE SOLE PROPERTY OF NELSON HOMES AND CAN BE USED FOR COMPLETION OF THIS PROJECT ONLY. DO NOT COPY, MODIFY OR REDISTRIBUTE THESE DRAWINGS WITHOUT WRITTEN CONSENT FROM NELSON HOMES.

ALL CONSTRUCTION TO MEET OR EXCEED ALL LOCAL AND NATIONAL BUILDING CODES.

CONTRACTOR SHALL VERIFY AND BE RESPONSIBLE FOR ALL DIMENSIONS, SPECIFICATIONS AND METHODS OF CONSTRUCTION.

DO NOT SCALE DRAWINGS. REPORT ANY ERRORS OR OMISSIONS TO OWNER BEFORE PROCEEDING.



**Nelson  
HOMES**

*Trusted Quality and Service  
Since 1949*

Head Office: Highway 16 West & RR 15  
Mail: 6609-44 St., Lloydminster, AB T9V 2X1  
www.nlc.ca

PROJECT: HARRIS & BARBINA GARAGE	
NH PROJECT No.: M0660	
LOCATION: 36 WHARF STREET, BLUFFTON, SC	
SIZE: 1200 SQ FT	3 OF 11
DRAWN BY: KJC	
02/25/2025	

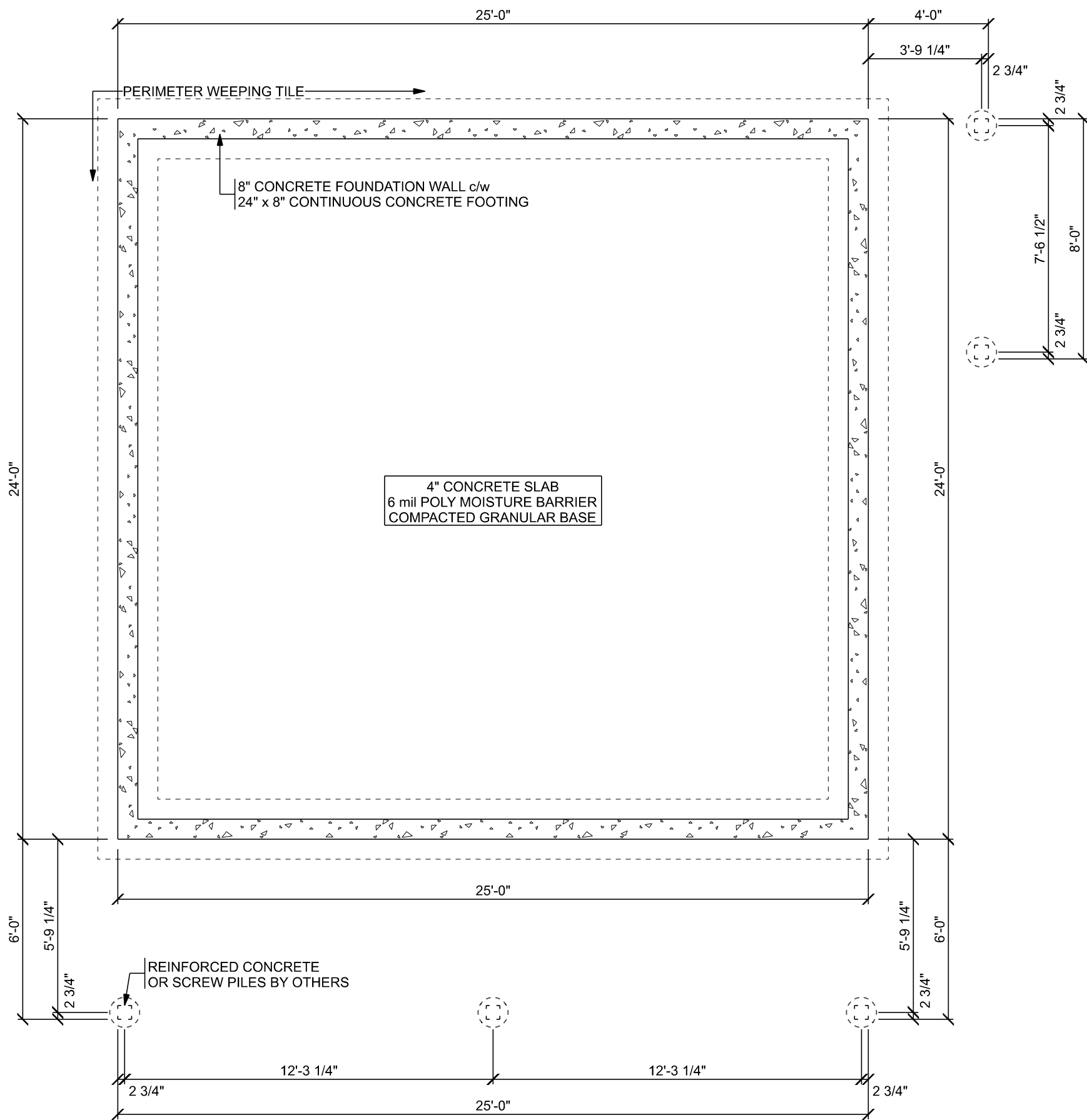

FOUNDATION PLAN

SCALE: 1/4" = 1'-0"

SLAB ON GRADE FOUNDATION DESIGN BY P. ENG.

THE FOUNDATION DESIGN AND ALL SPECIFICATIONS MUST BE CONFIRMED BY A PROFESSIONAL ENGINEER AND/OR LOCAL BUILDING OFFICIALS BASED ON LOCAL SOIL CONDITIONS.

REVISION	DATE	BY
REVISION #1	12/12/2024	KJC
REVISION #2	12/18/2024	KJC
REVISION #3	12/21/2024	KJC
REVISION #4	01/08/2025	KJC
REVISION #5	01/14/2025	KJC
REVISION #6	01/19/2025	KJC
REVISION #7	01/28/2025	KJC
REVISION #8	02/05/2025	KJC
REVISION #9	02/08/2025	KJC

THESE DRAWINGS ARE THE SOLE PROPERTY OF NELSON HOMES AND CAN BE USED FOR COMPLETION OF THIS PROJECT ONLY. DO NOT COPY, MODIFY OR REDISTRIBUTE THESE DRAWINGS WITHOUT WRITTEN CONSENT FROM NELSON HOMES.

ALL CONSTRUCTION TO MEET OR EXCEED ALL LOCAL AND NATIONAL BUILDING CODES.

CONTRACTOR SHALL VERIFY AND BE RESPONSIBLE FOR ALL DIMENSIONS, SPECIFICATIONS AND METHODS OF CONSTRUCTION.

DO NOT SCALE DRAWINGS. REPORT ANY ERRORS OR OMISSIONS TO OWNER BEFORE PROCEEDING.



Trusted Quality and Service  
Since 1949

Head Office: Highway 16 West & RR 15  
Mail: 6609-44 St., Lloydminster, AB T9V 2X1  
www.nlc.ca

PROJECT: HARRIS & BARBINA GARAGE

NH PROJECT No.: M0660

LOCATION: 36 WHARF STREET,  
BLUFFTON, SC

SIZE: 1200 SQ FT	4 OF 11
DRAWN BY: KJC    02/25/2025	



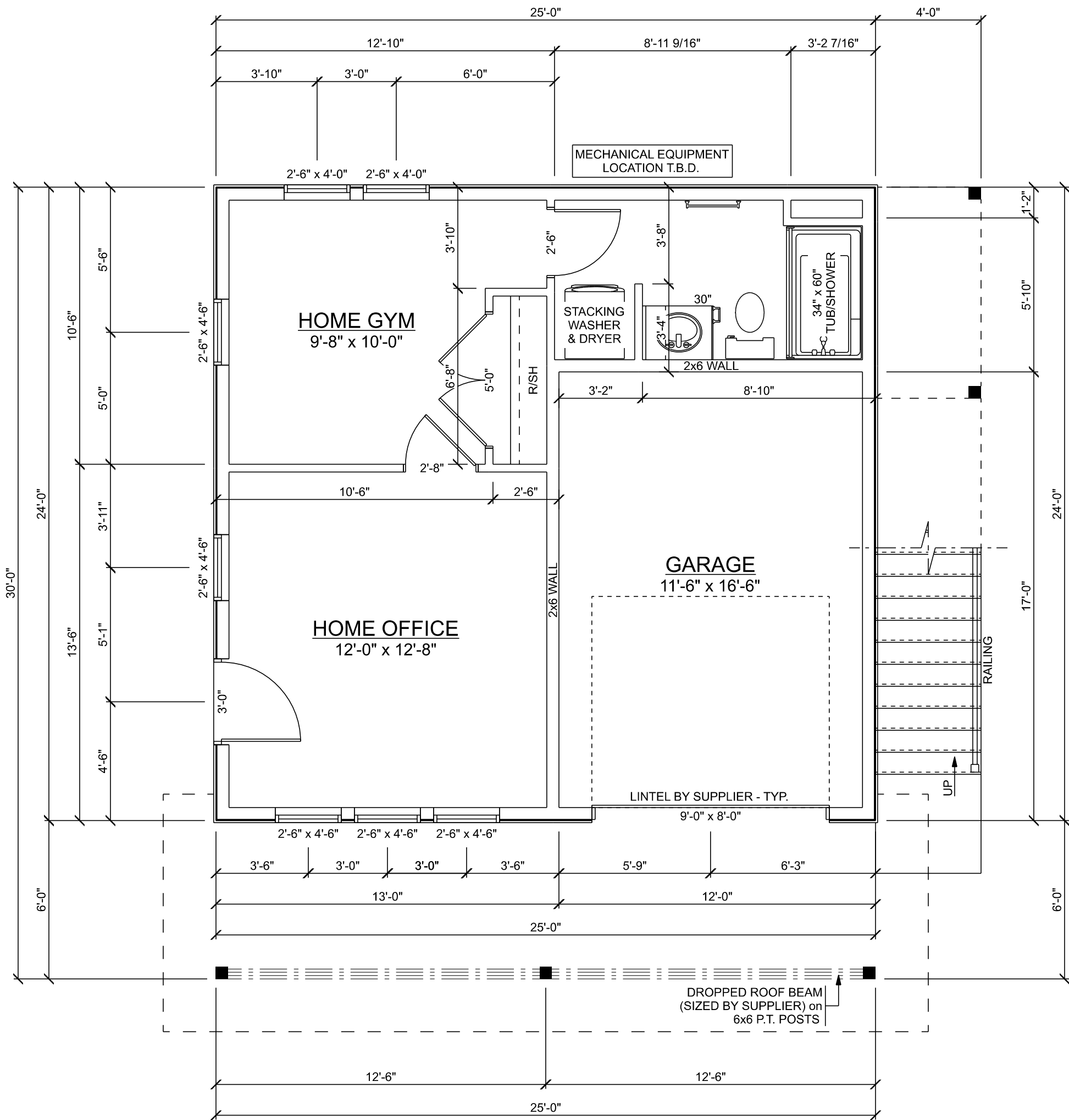

MAIN FLOOR PLAN

SCALE: 1/4" = 1'-0"

396 SQ FT (LIVING)

204 SQ FT (GARAGE)

10'-1 1/8" HIGH CEILINGS THROUGHOUT UNLESS NOTED OTHERWISE

REVISION	DATE	BY
REVISION #1	12/12/2024	KJC
REVISION #2	12/18/2024	KJC
REVISION #3	12/21/2024	KJC
REVISION #4	01/08/2025	KJC
REVISION #5	01/14/2025	KJC
REVISION #6	01/19/2025	KJC
REVISION #7	01/28/2025	KJC
REVISION #8	02/05/2025	KJC
REVISION #9	02/08/2025	KJC

THESE DRAWINGS ARE THE SOLE PROPERTY OF NELSON HOMES AND CAN BE USED FOR COMPLETION OF THIS PROJECT ONLY. DO NOT COPY, MODIFY OR REDISTRIBUTE THESE DRAWINGS WITHOUT WRITTEN CONSENT FROM NELSON HOMES.

ALL CONSTRUCTION TO MEET OR EXCEED ALL LOCAL AND NATIONAL BUILDING CODES.

CONTRACTOR SHALL VERIFY AND BE RESPONSIBLE FOR ALL DIMENSIONS, SPECIFICATIONS AND METHODS OF CONSTRUCTION.

DO NOT SCALE DRAWINGS. REPORT ANY ERRORS OR OMISSIONS TO OWNER BEFORE PROCEEDING.



Trusted Quality and Service  
Since 1949

Head Office: Highway 16 West & RR 15  
Mail: 6609-44 St., Lloydminster, AB T9V 2X1  
www.nlc.ca

PROJECT: HARRIS & BARBINA GARAGE

NH PROJECT No.: M0660

LOCATION: 36 WHARF STREET,  
BLUFFTON, SC

SIZE: 1200 SQ FT

DRAWN BY: KJC 02/25/2025

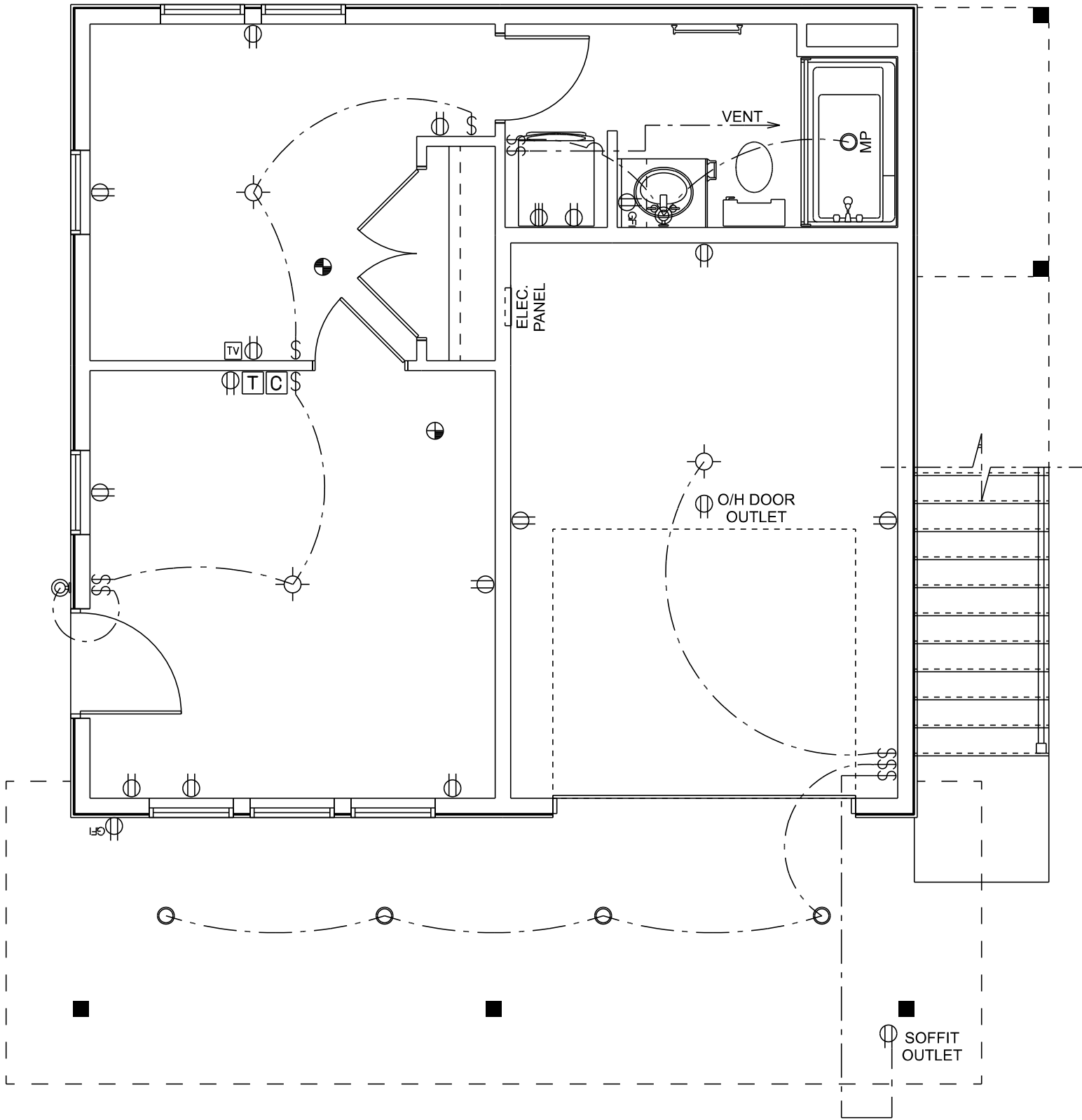

ELECTRICAL LAYOUT

SCALE: 1/4" = 1'-0"

ELECTRICAL LAYOUT SHOWN IS TO BE USED AS A GUIDE ONLY AND MAY BE ADJUSTED ON SITE AS REQUIRED.

REVISION	DATE	BY
REVISION #1	12/12/2024	KJC
REVISION #2	12/18/2024	KJC
REVISION #3	12/21/2024	KJC
REVISION #4	01/08/2025	KJC
REVISION #5	01/14/2025	KJC
REVISION #6	01/19/2025	KJC
REVISION #7	01/28/2025	KJC
REVISION #8	02/05/2025	KJC
REVISION #9	02/08/2025	KJC

THESE DRAWINGS ARE THE SOLE PROPERTY OF NELSON HOMES AND CAN BE USED FOR COMPLETION OF THIS PROJECT ONLY. DO NOT COPY, MODIFY OR REDISTRIBUTE THESE DRAWINGS WITHOUT WRITTEN CONSENT FROM NELSON HOMES.

ALL CONSTRUCTION TO MEET OR EXCEED ALL LOCAL AND NATIONAL BUILDING CODES.

CONTRACTOR SHALL VERIFY AND BE RESPONSIBLE FOR ALL DIMENSIONS, SPECIFICATIONS AND METHODS OF CONSTRUCTION.

DO NOT SCALE DRAWINGS. REPORT ANY ERRORS OR OMISSIONS TO OWNER BEFORE PROCEEDING.

ELECTRICAL LEGEND	
ELECTRICAL	SYMBOL
Door Chime	
Electrical Panel	
Light	
Outlet	
Outlet 220V	
Outlet GFI	
Pot Light	
Smoke & CO Detector	
Smoke Detector	
Switch	
TV Outlet	
Thermostat	
Wall Mount Light	



Trusted Quality and Service  
Since 1949

Head Office: Highway 16 West & RR 15  
Mail: 6609-44 St., Lloydminster, AB T9V 2X1  
www.nlc.ca

PROJECT: HARRIS & BARBINA GARAGE

NH PROJECT No.: M0660

LOCATION: 36 WHARF STREET,  
BLUFFTON, SC

SIZE: 1200 SQ FT	6 OF 11
DRAWN BY: KJC    02/25/2025	

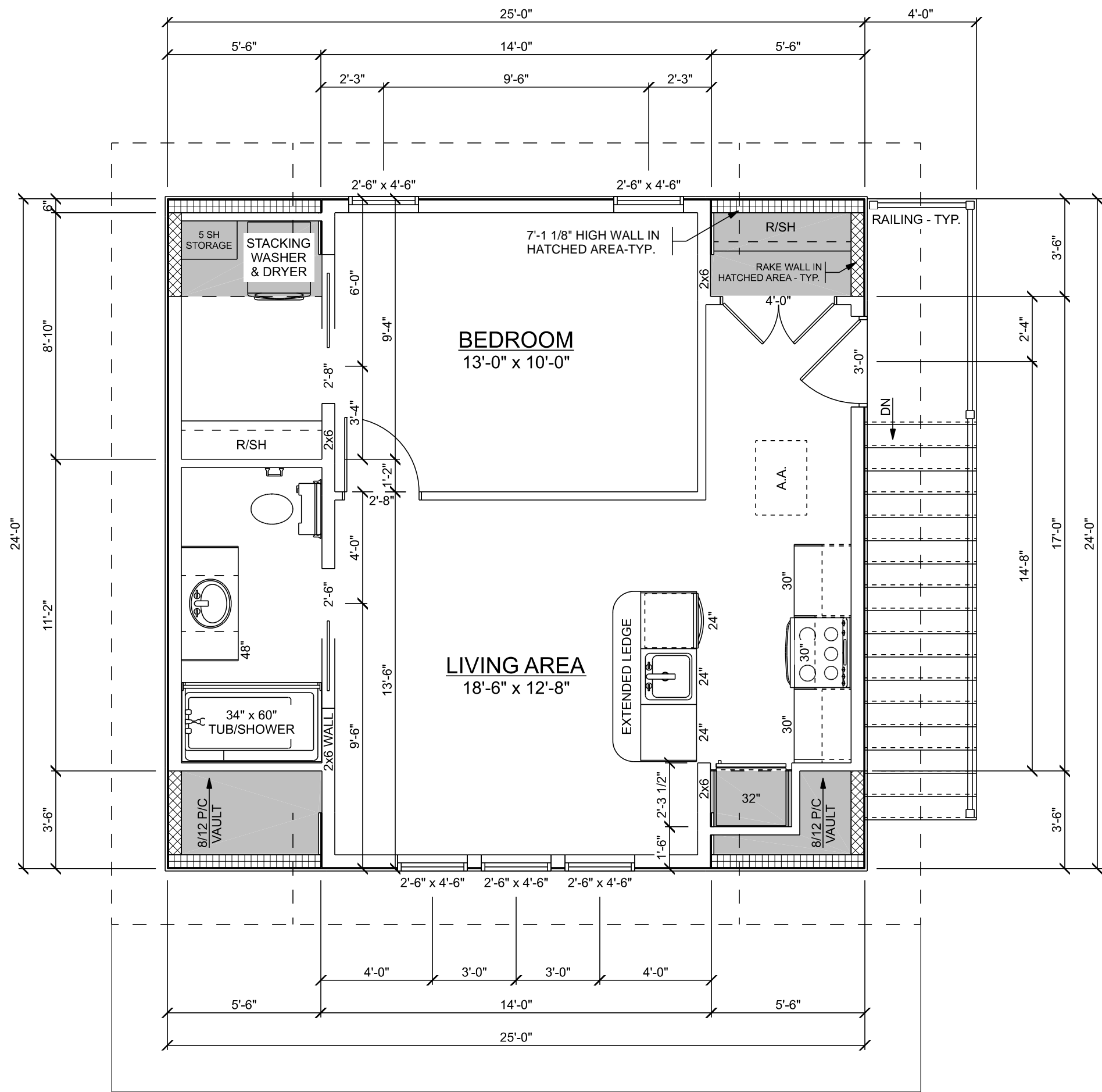

SECOND FLOOR PLAN

SCALE: 1/4" = 1'-0"

600 SQ FT

10'-1 1/8" HIGH CEILINGS THROUGHOUT UNLESS NOTED OTHERWISE

REVISION	DATE	BY
REVISION #1	12/12/2024	KJC
REVISION #2	12/18/2024	KJC
REVISION #3	12/21/2024	KJC
REVISION #4	01/08/2025	KJC
REVISION #5	01/14/2025	KJC
REVISION #6	01/19/2025	KJC
REVISION #7	01/28/2025	KJC
REVISION #8	02/05/2025	KJC
REVISION #9	02/08/2025	KJC

THESE DRAWINGS ARE THE SOLE PROPERTY OF NELSON HOMES AND CAN BE USED FOR COMPLETION OF THIS PROJECT ONLY. DO NOT COPY, MODIFY OR REDISTRIBUTE THESE DRAWINGS WITHOUT WRITTEN CONSENT FROM NELSON HOMES.

ALL CONSTRUCTION TO MEET OR EXCEED ALL LOCAL AND NATIONAL BUILDING CODES.

CONTRACTOR SHALL VERIFY AND BE RESPONSIBLE FOR ALL DIMENSIONS, SPECIFICATIONS AND METHODS OF CONSTRUCTION.

DO NOT SCALE DRAWINGS. REPORT ANY ERRORS OR OMISSIONS TO OWNER BEFORE PROCEEDING.



Trusted Quality and Service  
Since 1949

Head Office: Highway 16 West & RR 15  
Mail: 6609-44 St., Lloydminster, AB T9V 2X1  
www.nlc.ca

PROJECT: HARRIS & BARBINA GARAGE

NH PROJECT No.: M0660

LOCATION: 36 WHARF STREET,  
BLUFFTON, SC

SIZE: 1200 SQ FT

DRAWN BY: KJC 02/25/2025

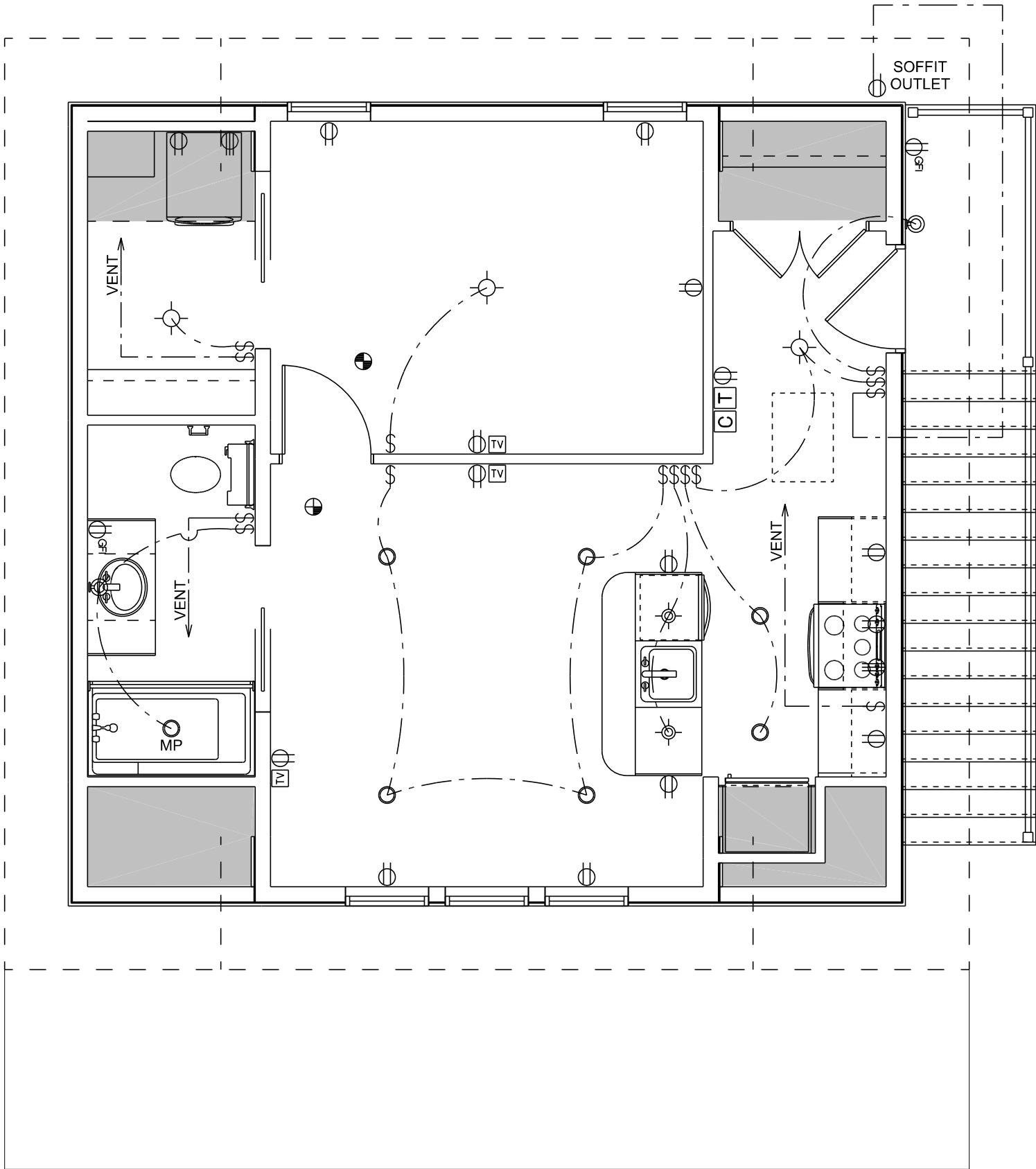

ELECTRICAL LAYOUT  
SCALE: 1/4" = 1'-0"

ELECTRICAL LAYOUT SHOWN IS TO BE USED AS A GUIDE ONLY AND MAY BE ADJUSTED ON SITE AS REQUIRED.

REVISION	DATE	BY
REVISION #1	12/12/2024	KJC
REVISION #2	12/18/2024	KJC
REVISION #3	12/21/2024	KJC
REVISION #4	01/08/2025	KJC
REVISION #5	01/14/2025	KJC
REVISION #6	01/19/2025	KJC
REVISION #7	01/28/2025	KJC
REVISION #8	02/05/2025	KJC
REVISION #9	02/08/2025	KJC

THESE DRAWINGS ARE THE SOLE PROPERTY OF NELSON HOMES AND CAN BE USED FOR COMPLETION OF THIS PROJECT ONLY. DO NOT COPY, MODIFY OR REDISTRIBUTE THESE DRAWINGS WITHOUT WRITTEN CONSENT FROM NELSON HOMES.

ALL CONSTRUCTION TO MEET OR EXCEED ALL LOCAL AND NATIONAL BUILDING CODES.

CONTRACTOR SHALL VERIFY AND BE RESPONSIBLE FOR ALL DIMENSIONS, SPECIFICATIONS AND METHODS OF CONSTRUCTION.

DO NOT SCALE DRAWINGS. REPORT ANY ERRORS OR OMISSIONS TO OWNER BEFORE PROCEEDING.

ELECTRICAL LEGEND	
ELECTRICAL	SYMBOL
Door Chime	
Light	
Outlet	
Outlet 220V	
Outlet GFI	
Pendant Light	
Pot Light	
Smoke & CO Detector	
Smoke Detector	
Switch	
TV Outlet	
Thermostat	
Wall Mount Light	



Trusted Quality and Service  
Since 1949

Head Office: Highway 16 West & RR 15  
Mail: 6609-44 St., Lloydminster, AB T9V 2X1  
www.nlc.ca

PROJECT: HARRIS & BARBINA GARAGE

NH PROJECT No.: M0660

LOCATION: 36 WHARF STREET,  
BLUFFTON, SC

SIZE: 1200 SQ FT	8 OF 11
DRAWN BY: KJC    02/25/2025	



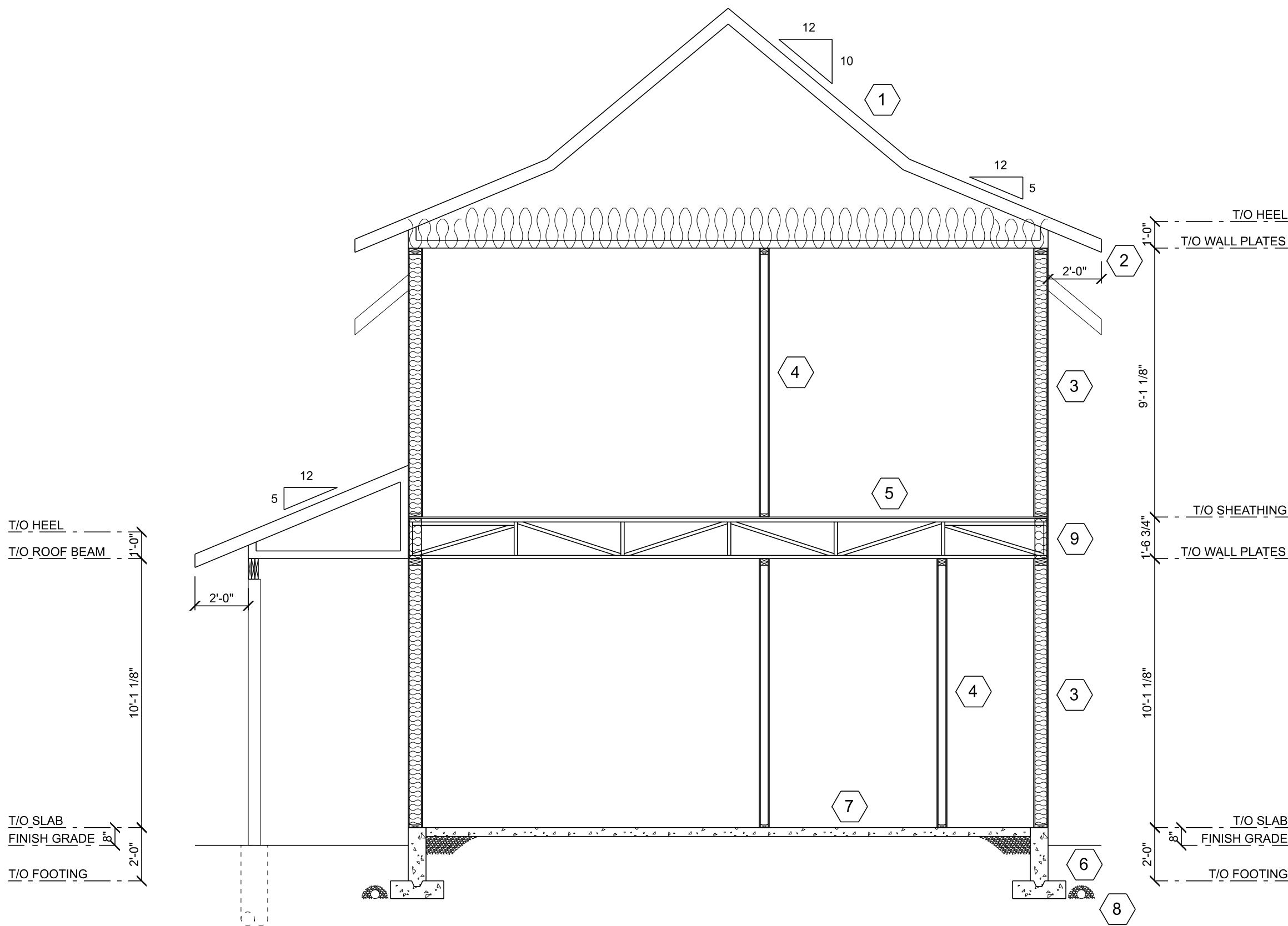

**BUILDING SECTION A**  
SCALE: 1/4" = 1'-0"

1

**ROOF SYSTEM**  
METAL ROOFING  
SYNTHETIC MEMBRANE ROOF UNDERLAYMENT  
OVER ENTIRE ROOF  
5/8" PLYWOOD ROOF SHEATHING c/w H-CLIPS  
PRE-ENGINEERED TRUSSES @ 24" o.c.  
TRUSS BRACING AS PER MANUFACTURERS  
RECOMMENDATIONS  
R40 FIBREGLASS BATT INSULATION  
INSULATION STOPS AT EAVES  
6 mil POLY V.B.  
5/8" CD DRYWALL

2

**EAVES**  
2x6 EXPOSED TAILS  
(NO SOFFIT OR FASCIA)

3

**EXTERIOR WALL**  
EXTERIOR FINISH AS PER ELEVATIONS  
BUILDING PAPER or HOUSEWRAP  
7/16" OSB WALL SHEATHING  
2x6 STUDS @ 16" o.c. U.N.O.  
R22 FIBREGLASS BATT INSULATION  
6 mil POLY V.B.  
1/2" DRYWALL

4

**INTERIOR WALL**  
1/2" DRYWALL  
2x4 STUDS U.N.O. @ 16" o.c.  
1/2" DRYWALL

5

**FLOOR SYSTEM**  
FINISHED FLOORING  
3/8" OVERLAY (OPTIONAL)  
3/4" T & G FIR PLYWOOD FLOOR SHEATHING  
18" FLOOR TRUSSES @ 16.0" o.c.  
5/8" CD DRYWALL

6

**FOUNDATION WALL**  
DAMPPROOF EXTERIOR BELOW GRADE  
PARGING ABOVE GRADE  
CONCRETE FOUNDATION WALL  
(SIZE AND REINFORCING BY P. ENG.) on  
CONTINUOUS CONCRETE FOOTING  
(SIZE AND REINFORCING BY P. ENG.)

7

**SLAB FLOOR**  
CONCRETE SLAB ON GRADE  
(DESIGN BY OTHERS)  
6 mil POLY MOISTURE BARRIER  
8" MIN CRUSHED ROCK

8

**WEEPING TILE**  
4" DIA. SOCKED WEEPING TILE IN  
6" CRUSHED STONE (CLEAR)  
CONNECTED TO SUMP PUMP  
OR STORM DRAIN AS REQUIRED  
(SLOPE EXCAVATION TO SUMP)

9

**RIM JOIST INSULATION**  
SPRAYFOAM INSULATION c/w FIREGUARD  
IN ALL PERIMETER JOIST SPACES.  
CONTRACTOR TO ENSURE CONTINUITY OF  
INSULATION & AVB REQUIREMENTS ARE MET.

REVISION	DATE	BY
REVISION #1	12/12/2024	KJC
REVISION #2	12/18/2024	KJC
REVISION #3	12/21/2024	KJC
REVISION #4	01/08/2025	KJC
REVISION #5	01/14/2025	KJC
REVISION #6	01/19/2025	KJC
REVISION #7	01/28/2025	KJC
REVISION #8	02/05/2025	KJC
REVISION #9	02/08/2025	KJC

THESE DRAWINGS ARE THE SOLE PROPERTY OF NELSON HOMES AND CAN BE USED FOR COMPLETION OF THIS PROJECT ONLY. DO NOT COPY, MODIFY OR REDISTRIBUTE THESE DRAWINGS WITHOUT WRITTEN CONSENT FROM NELSON HOMES.

ALL CONSTRUCTION TO MEET OR EXCEED ALL LOCAL AND NATIONAL BUILDING CODES.

CONTRACTOR SHALL VERIFY AND BE RESPONSIBLE FOR ALL DIMENSIONS, SPECIFICATIONS AND METHODS OF CONSTRUCTION.

DO NOT SCALE DRAWINGS. REPORT ANY ERRORS OR OMISSIONS TO OWNER BEFORE PROCEEDING.



*Trusted Quality and Service  
Since 1949*

Head Office: Highway 16 West & RR 15  
Mail: 6609-44 St., Lloydminster, AB T9V 2X1  
www.nlc.ca

PROJECT: HARRIS & BARBINA GARAGE

NH PROJECT No.: M0660

LOCATION: 36 WHARF STREET,  
BLUFFTON, SC

SIZE: 1200 SQ FT	9 OF 11
DRAWN BY: KJC    02/25/2025	

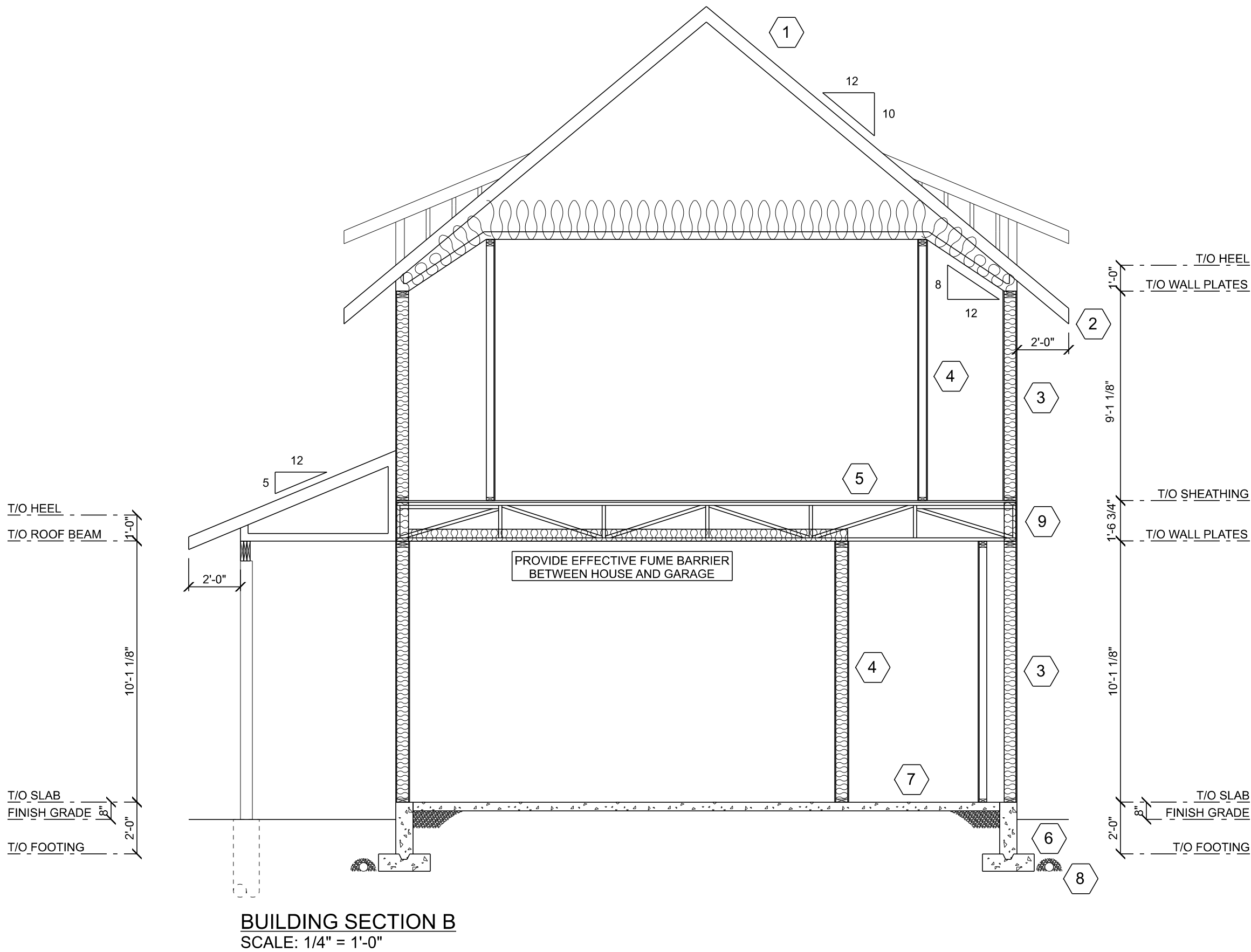

REVISION	DATE	BY
REVISION #1	12/12/2024	KJC
REVISION #2	12/18/2024	KJC
REVISION #3	12/21/2024	KJC
REVISION #4	01/08/2025	KJC
REVISION #5	01/14/2025	KJC
REVISION #6	01/19/2025	KJC
REVISION #7	01/28/2025	KJC
REVISION #8	02/05/2025	KJC
REVISION #9	02/08/2025	KJC

THESE DRAWINGS ARE THE SOLE PROPERTY OF NELSON HOMES AND CAN BE USED FOR COMPLETION OF THIS PROJECT ONLY. DO NOT COPY, MODIFY OR REDISTRIBUTE THESE DRAWINGS WITHOUT WRITTEN CONSENT FROM NELSON HOMES.

ALL CONSTRUCTION TO MEET OR EXCEED ALL LOCAL AND NATIONAL BUILDING CODES.

CONTRACTOR SHALL VERIFY AND BE RESPONSIBLE FOR ALL DIMENSIONS, SPECIFICATIONS AND METHODS OF CONSTRUCTION.

DO NOT SCALE DRAWINGS. REPORT ANY ERRORS OR OMISSIONS TO OWNER BEFORE PROCEEDING.



Trusted Quality and Service  
Since 1949

Head Office: Highway 16 West & RR 15  
Mail: 6609-44 St., Lloydminster, AB T9V 2X1  
www.nlc.ca

PROJECT: HARRIS & BARBINA GARAGE

NH PROJECT No.: M0660

LOCATION: 36 WHARF STREET,  
BLUFFTON, SC

SIZE: 1200 SQ FT

DRAWN BY: KJC 02/25/2025

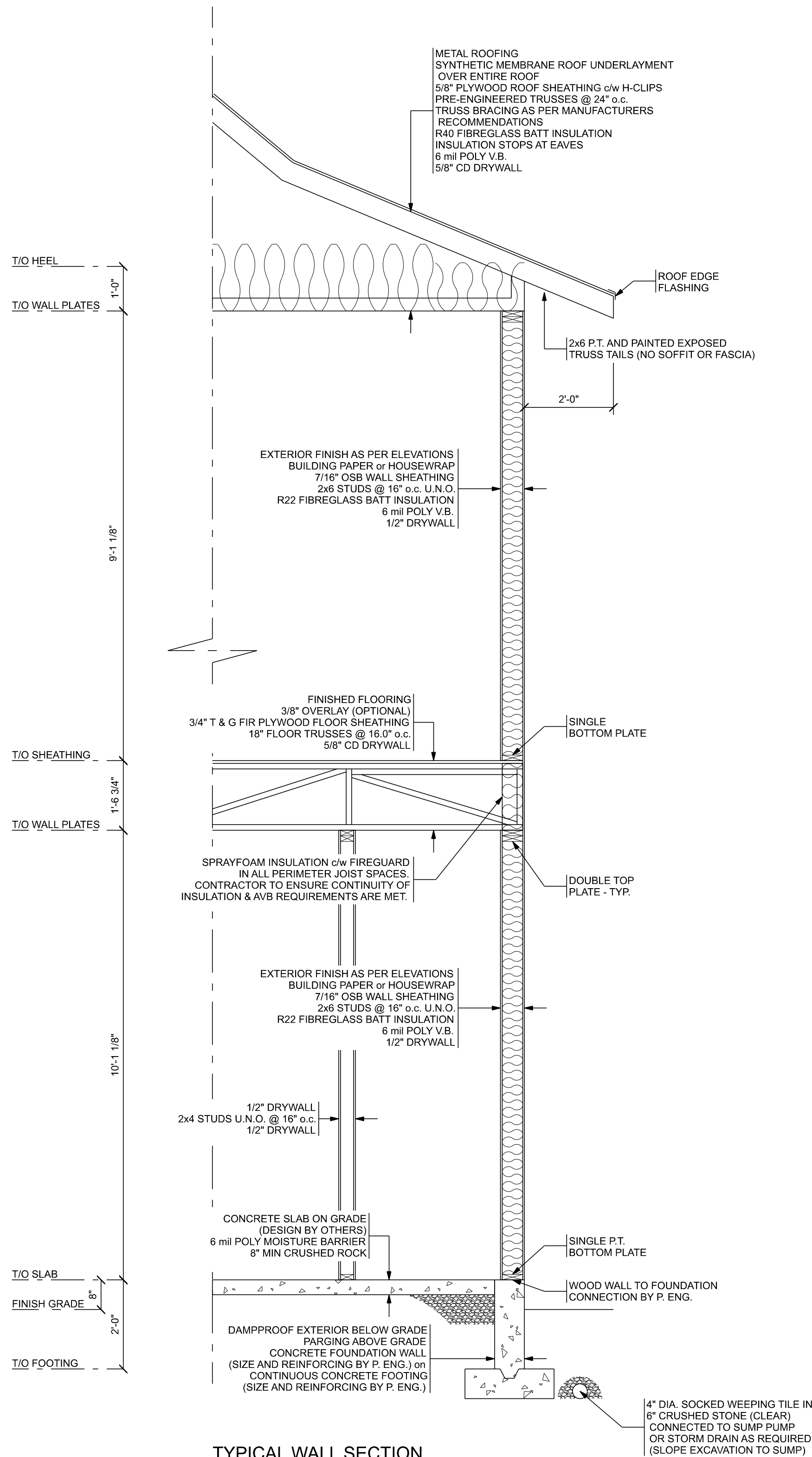

TYPICAL WALL SECTION  
SCALE: 1/2" = 1'-0"

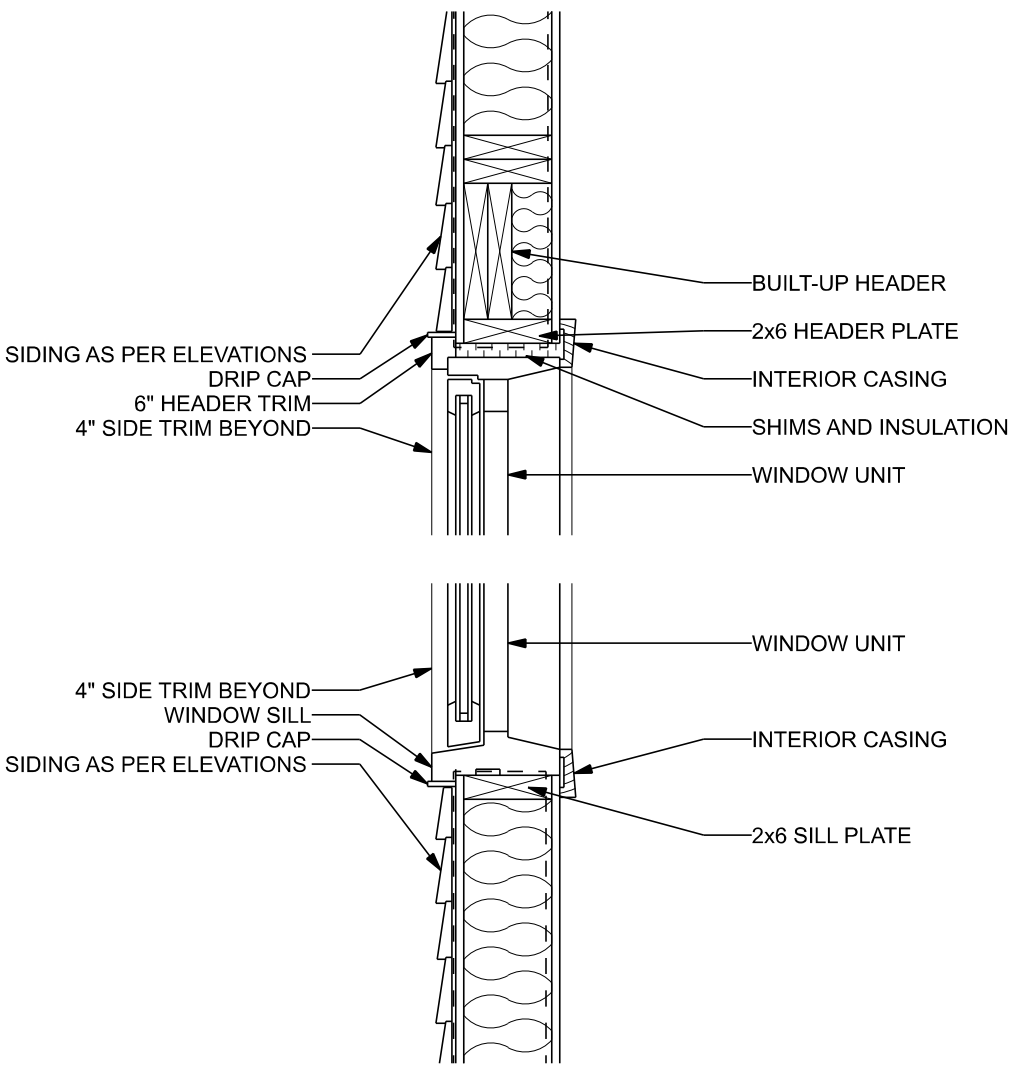

TYPICAL WINDOW HEADER & SILL DETAILS  
NTS

REVISION	DATE	BY
REVISION #1	12/12/2024	KJC
REVISION #2	12/18/2024	KJC
REVISION #3	12/21/2024	KJC
REVISION #4	01/08/2025	KJC
REVISION #5	01/14/2025	KJC
REVISION #6	01/19/2025	KJC
REVISION #7	01/28/2025	KJC
REVISION #8	02/05/2025	KJC
REVISION #9	02/08/2025	KJC

THESE DRAWINGS ARE THE SOLE PROPERTY OF NELSON HOMES AND CAN BE USED FOR COMPLETION OF THIS PROJECT ONLY. DO NOT COPY, MODIFY OR REDISTRIBUTE THESE DRAWINGS WITHOUT WRITTEN CONSENT FROM NELSON HOMES.

ALL CONSTRUCTION TO MEET OR EXCEED ALL LOCAL AND NATIONAL BUILDING CODES.

CONTRACTOR SHALL VERIFY AND BE RESPONSIBLE FOR ALL DIMENSIONS, SPECIFICATIONS AND METHODS OF CONSTRUCTION.

DO NOT SCALE DRAWINGS. REPORT ANY ERRORS OR OMISSIONS TO OWNER BEFORE PROCEEDING.



Trusted Quality and Service  
Since 1949

Head Office: Highway 16 West & RR 15  
Mail: 6609-44 St., Lloydminster, AB T9V 2X1  
www.nlc.ca

PROJECT: HARRIS & BARBINA GARAGE

NH PROJECT No.: M0660

LOCATION: 36 WHARF STREET,  
BLUFFTON, SC

SIZE: 1200 SQ FT

DRAWN BY: KJC 02/25/2025

Tim Harris