

Service Layer Credits: Orange County Property Appraiser's Department of Revenue Codes



111 North Magnolia Ave
Suite 1350
Orlando, FL 32801
Tel: 407.775.6500
www.rviplanning.com

City of Belle Isle • EXISTING LAND USE

- City of Belle Isle, FL
- Date: 6/12/2024
- # 23002514
- Belle Isle

- City Boundary
- Residential
- Commercial / Retail
- Industrial
- Agricultural
- Institutional / Municipal
- Parks / Environmental

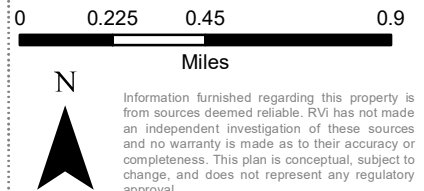

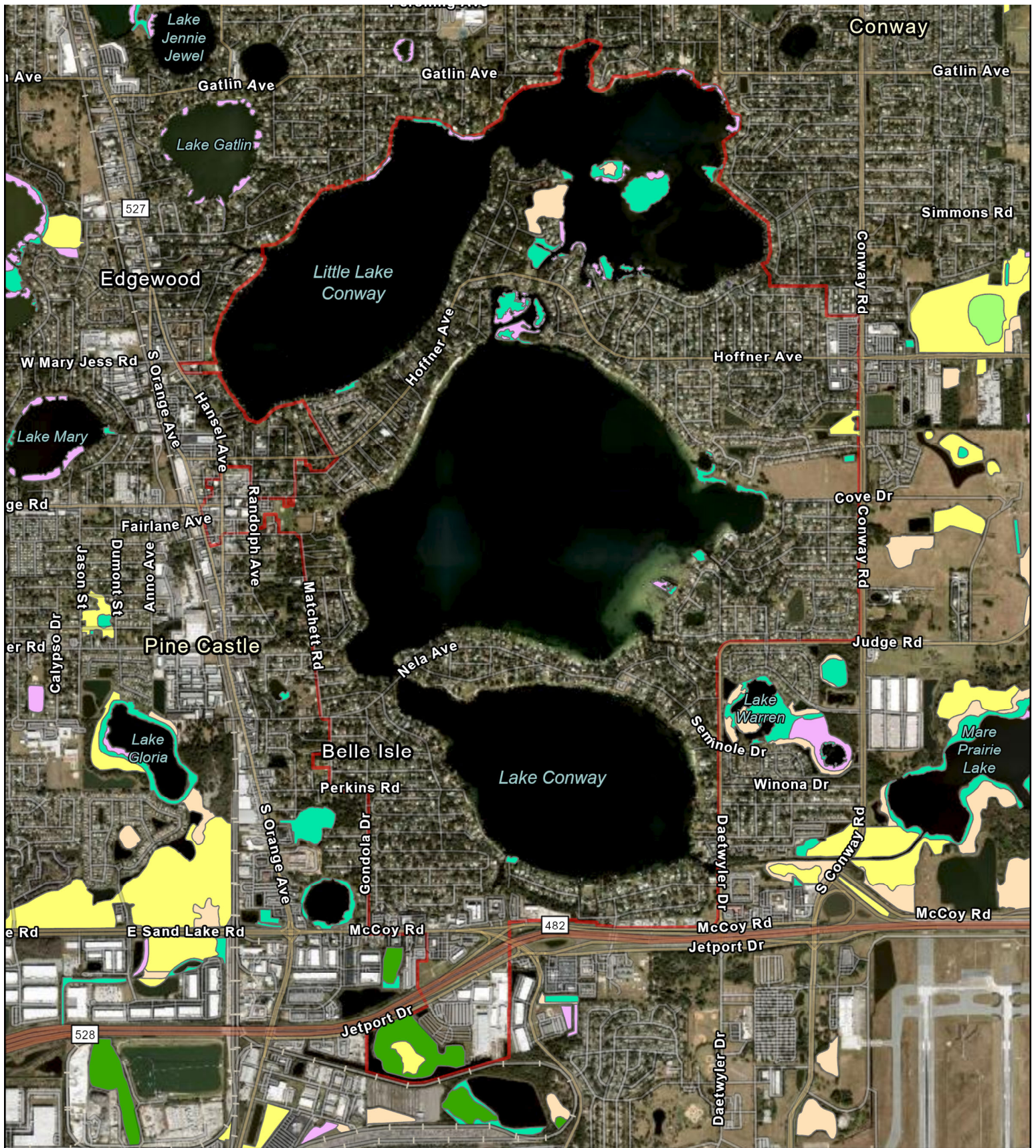

**Belle Isle 2023
Comprehensive Plan**

📍 Belle Isle, FL
 📅 Date: 2/12/2024
 # 23002514

2022 Orange County Wetlands

- Cypress
- Hydric Pine Flatwoods
- Mixed Wetland Forests/
Hardwoods
- Mixed Scrub-Shrub
Wetlands
- Freshwater Marshes
- Other Wetlands



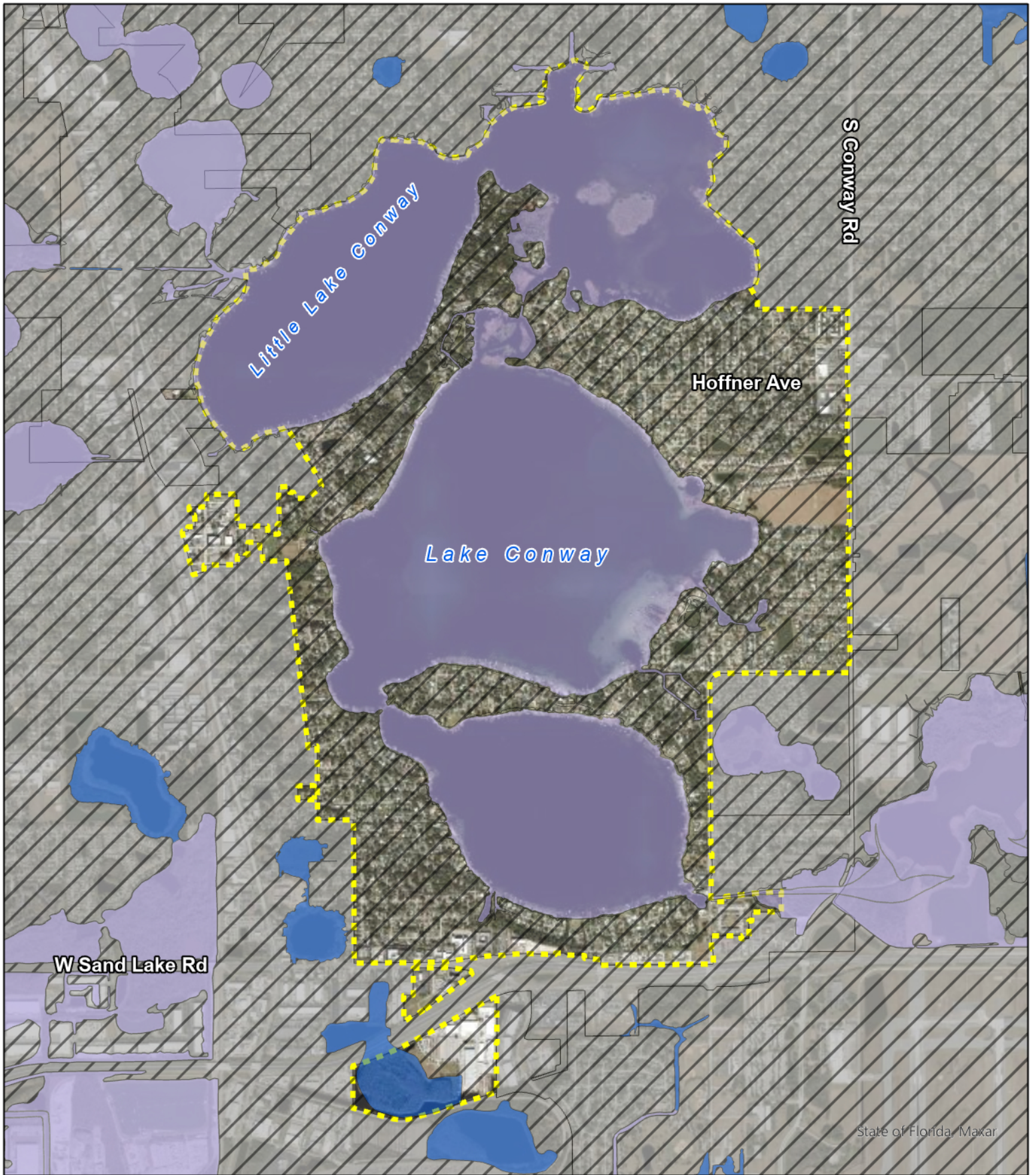

Information furnished regarding this property is from sources deemed reliable. RVI has not made an independent investigation of these sources and no warranty is made as to their accuracy or



City of Belle Isle • FLOODPLAIN

RVi
 111 North Magnolia Ave
 Suite 1350
 Orlando, FL 32801
 Tel: 407.775.6500
 www.rviplanning.com

- 📍 City of Belle Isle, FL
- 📅 Date: 6/11/2024
- # 23002514
- 🏠 Belle Isle

-  City Boundary
-  Flood Zone A
-  Flood Zone X
-  Flood Zone AE

0 0.25 0.5 1
 Miles

N

Information furnished regarding this property is from sources deemed reliable. RVi has not made an independent investigation of these sources and no warranty is made as to their accuracy or completeness. This plan is conceptual, subject to change, and does not represent any regulatory approval.

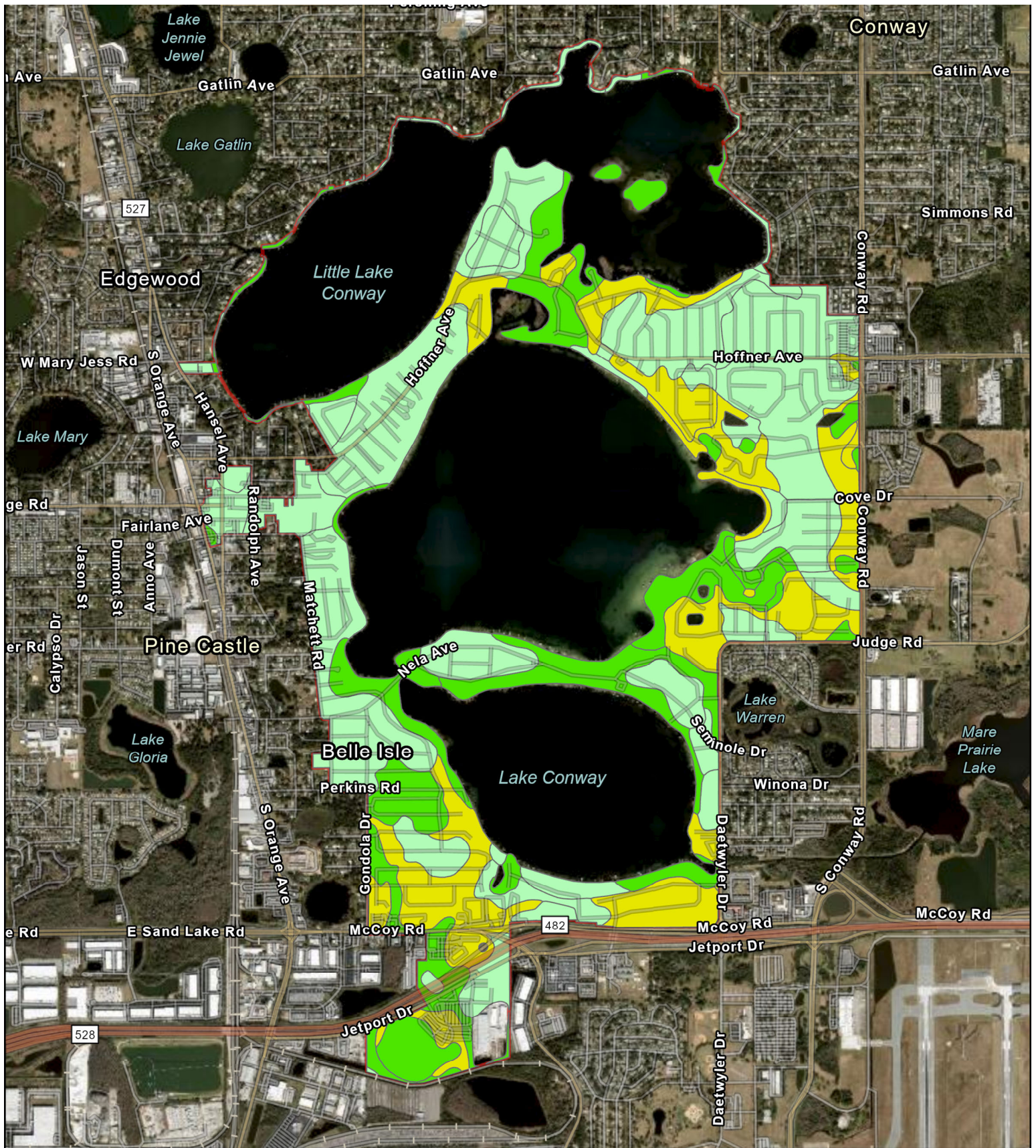

**Belle Isle 2023
Comprehensive Plan**

📍 Belle Isle, FL
 📅 Date: 2/12/2024
 # 23002514

2021 NRCS Soil Hydro Groups

- A
- A/D
- B/D

RVI
 111 N. Magnolia Avenue
 Suite 1350
 Orlando, FL 32801
 Tel: 407.775.6500
 www.rviplanning.com



Information furnished regarding this property is from sources deemed reliable. RVI has not made an independent investigation of these sources and no warranty is made as to their accuracy or

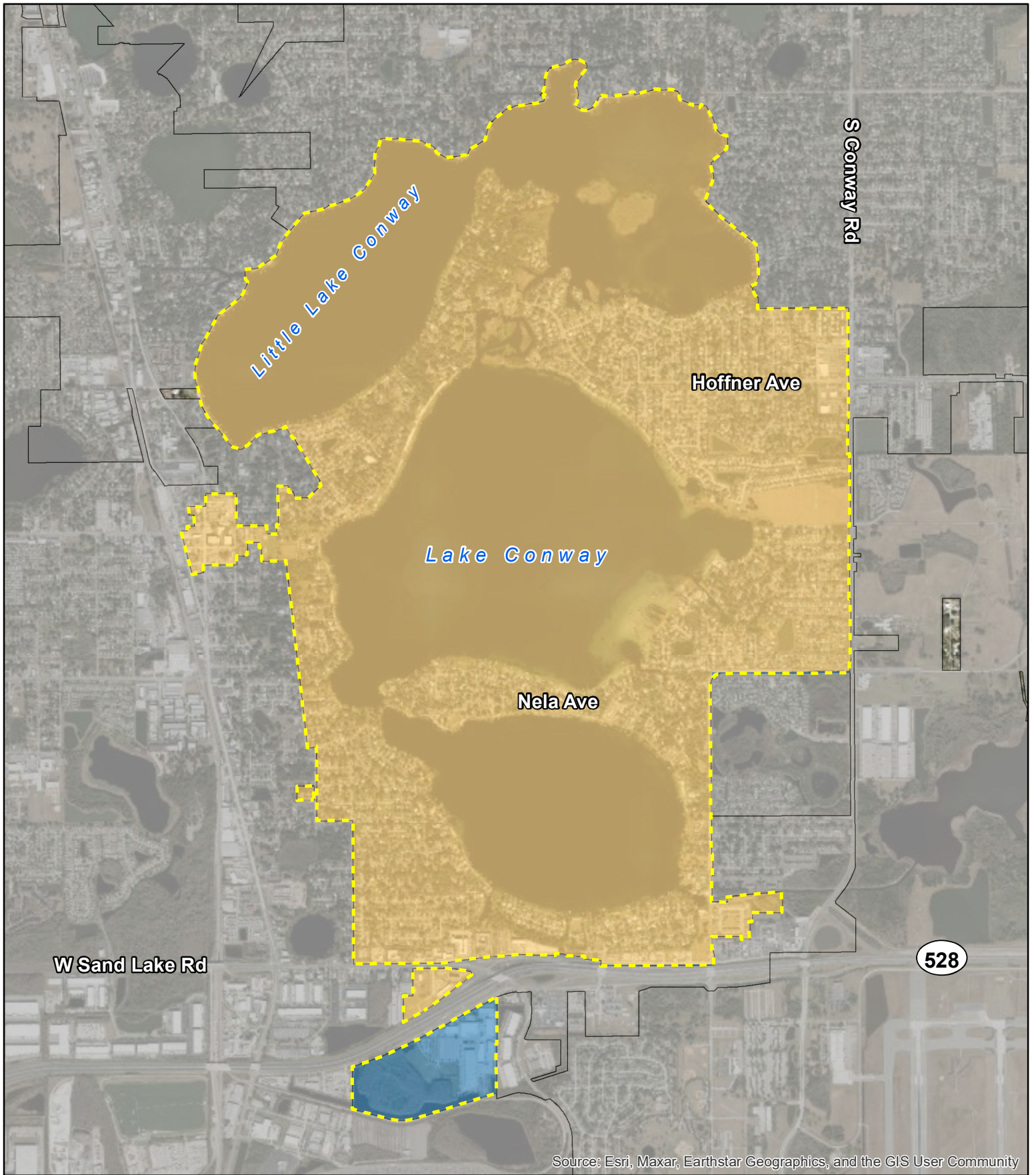

111 North Magnolia Ave
 Suite 1350
 Orlando, FL 32801
 Tel: 407.775.6500
 www.rviplanning.com

City of Belle Isle • WASTEWATER SERVICE PROVIDER

- City of Belle Isle, FL
- Date: 6/12/2024
- # 23002514
- Belle Isle

- Orange County
- Orlando

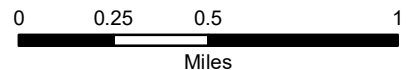

Information furnished regarding this property is from sources deemed reliable. RVI has not made an independent investigation of these sources and no warranty is made as to their accuracy or completeness. This plan is conceptual, subject to change, and does not represent any regulatory approval.

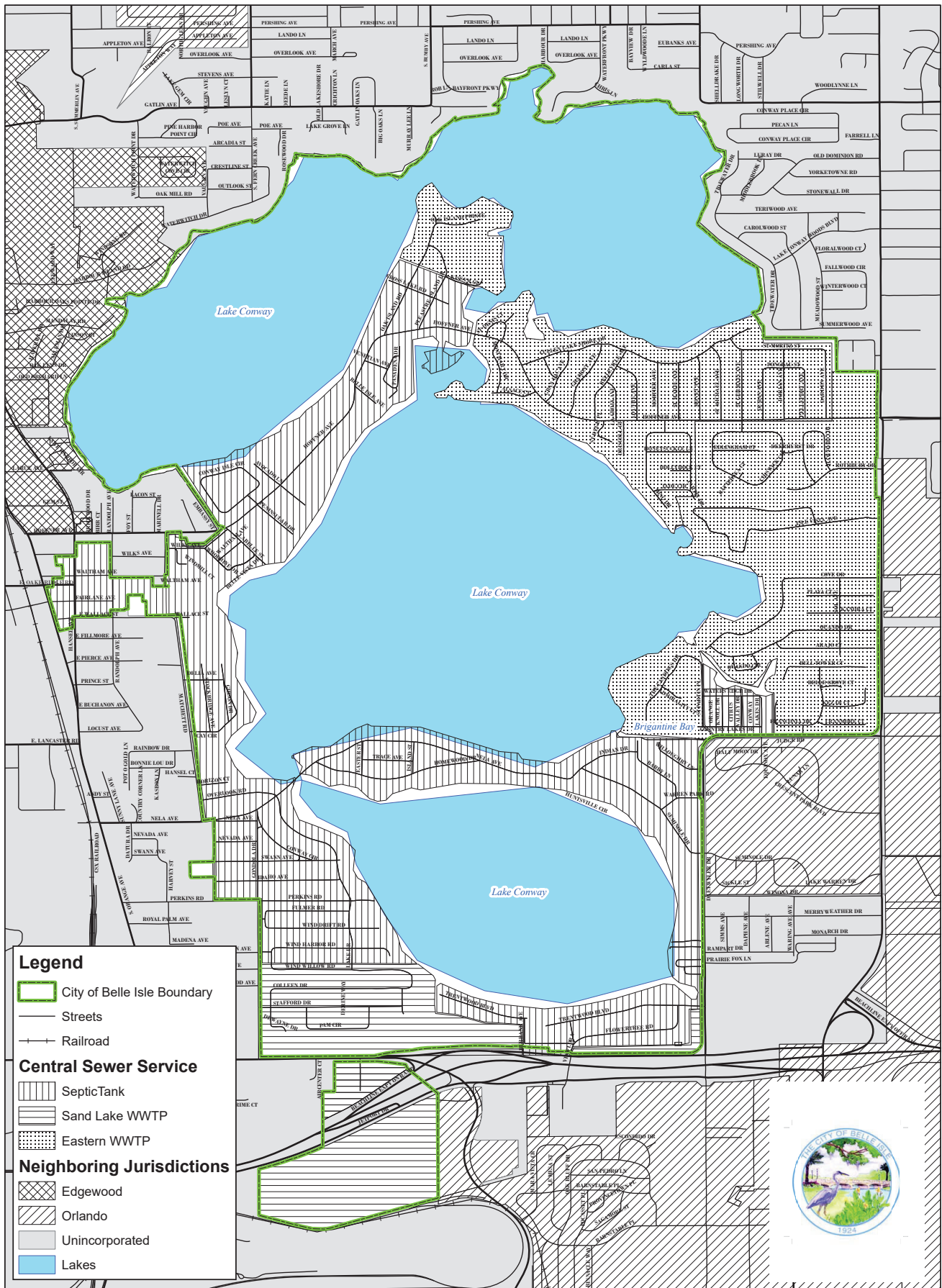

Map 10: City of Belle Isle Central Sewer Service Areas

0 800 1,600 3,200 4,800 6,400 Feet

1 in = 1,500 ft

