

Print Date: 12/06/2021 System Refresh Date: 12/05/2021

**6319 Gibson Dr** 24-23-29-0600-01-030

**Name(s):**  
 Gentry Scott M  
 Gentry Judith Lauri

**Physical Street Address:**  
 6319 Gibson Dr

**Property Use:**  
 0130 - Sfr - Lake Front

**Mailing Address On File:**  
 6319 Gibson Dr  
 Belle Isle, FL 32809-6148  
[Incorrect Mailing Address?](#)

**Postal City and Zip:**  
 Orlando, FL 32809

**Municipality:**  
 Belle Isle

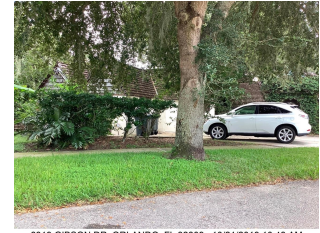

6319 GIBSON DR, ORLANDO, FL 32809 10/21/2019 10:48 AM

[Upload Photos](#)

[View 2021 Property Record Card](#)

[PROPERTY FEATURES](#)

[VALUES, EXEMPTIONS AND TAXES](#)

[SALES](#)

[MARKET STATS](#)

[LOCATION](#)

**2022 Values will be available in August of 2022. To see the certified values, go to the Values, Exemptions and Taxes Tab.**

[View Plat](#)

[Property Description](#)

BELLE ISLE ESTATES L/58 LOTS 3 4 & 5 BLK A & BEGIN AT NE COR OF LOT 3 BLK A OF SAID SUB SAID CORNER BEING AT THE ORIGINAL HIGH WATER MARK ON LK CONWAY TH SLY ON E LINE OF LOTS 3 4 & 5 BLK A TO SE COR OF LOT 5 TH E 24.7 FT; TH NLY ALONG 86.4 FT CONTOUR LINE TO INTERSEC WITH EXT OF N LINE OF SAID LOT 3 TH W ALONG SAID EXT 14 FT TO POB

[Total Land Area](#)

21,896 sqft (+/-) | 0.50 acres  
 (+/-)

[GIS Calculated](#)

[Notice](#)

[Land](#)

Land Use Code	Zoning	Land Units	Unit Price	Land Value	Class Unit Price	Class Value
0130 - Sfr - Lake Front	R-1-AA	1 LOT(S)	Working Value...	Working Value...	Working Value...	Working Value...

«« « 1 » »»

Page 1 of 1 (Total Records: 1)

[Building](#)



[More Details](#)

**Model Code:**  
 01 - Single Fam Residence  
**Actual Year Built:**  
 1949  
**Gross Area:**  
 6654 sqft  
**Type Code:**  
 0103 - Single Fam Class III  
**Beds:**  
 3  
**Living Area:**  
 5184 sqft

**Building Value:**  
Working Value...

**Baths:**  
3

**Exterior Wall:**  
Concrete/Cinder Block

**Estimated New Cost:**  
Working Value...

«« « 1 » »»

Page 1 of 1 (Total Records:1)

**Interior Wall:**  
Plastered

Description	Date Built	Units	Xfob Value
Bc2 - Boat Cover 2	01/01/2007	1 Unit(s)	Working Value...
Bd3 - Boat Dock 3	07/06/1993	1 Unit(s)	Working Value...
Fpl3 - Fplace 3	07/06/1993	4 Unit(s)	Working Value...
Pt2 - Patio 2	07/06/1993	1 Unit(s)	Working Value...
Wlcb - Wall Cb	07/06/1993	76 Unit(s)	Working Value...

«« « 1 » »»

Page 1 of 1 (Total Records: 5)