



## CITY OF BELLE ISLE, FLORIDA

1600 Nela Avenue  
Belle Isle, Florida 32809  
(407) 851-7730 • FAX (407) 240-2222  
[www.cityofbelleislefl.org](http://www.cityofbelleislefl.org)

August 2, 2018

Nancy Conicella, Esquire  
450 S. Orange Ave, Ste. 200  
Orlando, FL 32801

Re: 6820 Seminole Drive Variance Application Denied by the Planning and Zoning Board

Dear Ms. Conicella,

This letter is to confirm that the Planning and Zoning Board denied your application for a variance (Case #2018-06-016) for 6820 Seminole Drive, Belle Isle, Florida at their meeting held on July 24, 2018.

At the July 24, 2018 Planning and Zoning Board meeting, the Board specifically denied the variance request below:

Variance from Sec. 54-2 (a). - Substandard Lots of Record, to allow for each individual lot (Lot 4 and Lot 5) that comprises the currently developed parcel to be redeveloped as individual lots instead of being required to be aggregated as one tract, and allow for a reduction from the Sec. 50-73.- Site and building requirements, for the R-1-AA required minimum lot width of 85 feet, in anticipation of a lot split request on the subject parcel, that would result in each lot respectively retaining their historical substandard lot width of 70.06 feet.

The Board based this denial on the variance request not meeting all of the criteria required in the land development code of Belle Isle. The land development code provides in Sec. 42-64 (1) h. that unless all criteria are met, a variance should not be approved. The Board concurred with the staff report and recommendation to not approve the request based on not meeting the criteria of special conditions/ circumstances and of being self-created.

Please contact me if you would like to discuss this further.

Sincerely,

Bob Francis, ICMA-CM  
City Manager

July 10, 2018

**Variance Application:** 6820 Seminole Drive, Parcel # 29-23-30-4389-02-040

**Applicant Request:** Variance from Sec. 54-2 (a). - Substandard Lots of Record, to allow for each individual lot (Lot 4 and Lot 5) that comprises the currently developed parcel to be redeveloped as individual lots instead of being required to be aggregated as one tract, and allow for a reduction from the Sec. 50-73.- Site and building requirements, for the R-1-AA required minimum lot width of 85 feet, in anticipation of a lot split request on the subject parcel, that would result in each lot respectively retaining their historical substandard lot width of 70.06 feet.

**Existing Zoning/Use:** R-1-AA/ single-family home

**Review Comments**

This variance application seeks relief from the requirements of Sec. 54-2 (a) that requires aggregation of substandard lots that were lots of record under single ownership on or after October 7, 1957. The two lots in question are currently developed as one property with a single-family house constructed across the two lots.

This application is seeking to redevelop the property as two individual single-family lots under each original lot's historical configuration. Each lot originally had a lot width of 70.06 feet, which is less than the required 85 feet in the current land development code for R-1-AA. This request requires a variance from the provisions of Sec. 54- 2 (a) and Sec. 50-73 to accommodate the redevelopment as proposed. If approved, the applicant could then seek a lot split to return each lot to individual development rights.

The applicant has provided information supporting the variance request in the attached letter and documentation.

The same request for this property was heard by the Planning and Zoning Board at the January 24, 2017 meeting and approved by the Board. Since that time, no development related to the approved variance commenced, therefore the variance approval expired.

### **Staff Recommendation**

Staff provides an evaluation based on the variance criteria for the application below.

**1. Special Conditions and/ or Circumstances (Section 42-64 (1) d):**

The parcel has already been aggregated and developed as one parcel with a single-family house on it. There are no special conditions or circumstances that restrict the property, as aggregated, and meeting the current land development code, from being used as a single-family property as currently configured.

**2. Not Self- Created (Section 42-64 (1) e):**

The request for a variance is self-created as the application is seeking to deviate from code requirements for minimum required lot width so that a house may be built on each lot that currently makes up one parcel.

**3. Minimum Possible Variance (Section 42-64 (1) f):**

The requested variance is the minimum possible variance to make reasonable use of the land and building as each lot is shown and historically platted at 70.06 feet in width.

**4. Purpose and Intent (Section 42-64 (1) g):**

The requested variance could be construed to be in harmony with the general purpose and intent of the land development code and not injurious to the neighborhood as it could provide a development transition from 3 abutting lots zoned R-2 on the west that require a minimum lot width of 60 feet and would be consistent with abutting individual lots that are 70 feet in width.

Staff provides a recommendation to not approve the request based on not meeting the criteria of special conditions/ circumstances and of being self-created. The land development code provides in Sec. 42-64 (1) h. that unless all criteria are met, a variance should not be approved.

---

## NOTICE OF PUBLIC MEETING

JULY 24, 2018 – 6:30PM

---

### CITY OF BELLE ISLE PLANNING AND ZONING BOARD REGULAR SESSION

#### ITEM 5 MEMORANDUM

**TO:** Planning and Zoning Board  
**DATE:** July 24, 2018

PUBLIC HEARING CASE #2018-07-015 - Pursuant to Belle Isle Code Sec. 42-64, the Board shall consider and take action on a requested variance from Sec. 54-2 (a) Substandard Lots of Record, to allow for each individual lot (Lot 4 and Lot 5) that comprises the currently developed parcel to be redeveloped as individual lots instead of being required to be aggregated as one tract, and allow for a reduction from the Sec. 50-73.- Site and building requirements, for the R-1-AA required minimum lot width of 85 feet, in anticipation of a lot split request on the subject parcel, that would result in each lot respectively retaining their historical substandard lot width of 70.06 feet, submitted by applicant Nancy Conicella, Esquire, for the property located at 6820 Seminole Drive, Belle Isle, FL 32812 also known as Parcel #29-23-30-4389-02-040.

#### Background:

1. On November 29, 2016, Daryl M. Carter submitted the application, fee, and required paperwork.
2. The variance granted (Case No. **2016-12-001**) at the January 24, 2017 Planning & Zoning Board meeting for 6820 Seminole Drive, Belle Isle, FL has expired and is void due to development permits not being pulled within the required timeframe of the variance granted.
3. On June 7, 2018, the applicant Nancy Conicella re-submitted the application, fee, and required paperwork.
4. A Notice of Public Hearing legal advertisement was placed in the Saturday, July 14, 2018, Orlando Sentinel.
5. Letters to the abutting property owners within 300 feet of the subject property were mailed on Thursday, July 12, 2018.

The Board may adopt all, some, or none of these determinations as part of their findings-of-fact. The Board may also add any additional findings-of-fact that are presented at the public hearing.

The Board will need to determine if the criteria set forth in Chapter 42, Article III, Section 42-64(1) of the Land Development Code have been met, and approve, approve with conditions, or deny this request.

\* \* \*

---

Should any person decide to appeal any decision made regarding any matter considered at this meeting such person may need to ensure that a verbatim record of the proceedings is made to include testimony and evidence upon which the appeal is to be based. Persons with disabilities needing assistance to participate in these proceedings should contact the City Clerk at 407-851-7730 at least 24 hours in advance of the meeting.

---

## NOTICE OF PUBLIC MEETING

JULY 24, 2018 ~ 6:30PM

---

### CITY OF BELLE ISLE PLANNING AND ZONING BOARD REGULAR SESSION

Applicant Nancy Conicella – Case No. 2018-07-015

---

#### SAMPLE MOTION TO APPROVE:

"I move, the criteria of Chapter 42, Article III, Section 42-64(1) of the Belle Isle Land Development Code having been met to approve this request a variance from Sec. 54-2 (a). - Substandard Lots of Record, to allow for each individual lot (Lot 4 and Lot 5) that comprises the currently developed parcel to be redeveloped as individual lots instead of being required to be aggregated as one tract, and allow for a reduction from the Sec. 50-73.- Site and building requirements, for the R-1-AA required minimum lot width of 85 feet, in anticipation of a lot split request on the subject parcel, that would result in each lot respectively retaining their historical substandard lot width of 70.06 feet on the property described as 6820 Seminole Drive, Belle Isle, FL 32812 also known as Parcel #29-23-30-4389-02-040.

#### SAMPLE MOTION TO DENY:

"I move, the justifying criteria of the Belle Isle Land Development Code, Chapter 42, Article III, Section 42-64(1), having NOT been met; *[use only if NONE of the justifying criteria have been met]* the requirements of section 42-64(1) Subsections: *[STATE ONLY THE SUBSECTIONS BELOW THAT ARE NOT SATISFIED]* having NOT been met; *[may be used in addition to above or alone]* to deny this request for a variance from Sec. 54-2 (a). - Substandard Lots of Record, to allow for each individual lot (Lot 4 and Lot 5) that comprises the currently developed parcel to be redeveloped as individual lots instead of being required to be aggregated as one tract, and allow for a reduction from the Sec. 50-73.- Site and building requirements, for the R-1-AA required minimum lot width of 85 feet, in anticipation of a lot split request on the subject parcel, that would result in each lot respectively retaining their historical substandard lot width of 70.06 feet on the property described as 6820 Seminole Drive, Belle Isle, FL 32812 also known as Parcel #29-23-30-4389-02-040.

**SUBSECTION (D)**, a literal enforcement of the provisions of the zoning ordinances would result in unnecessary hardship and that said hardship is created by special conditions and circumstances peculiar to the land, structure or building involved, including but not limited to dimensions, topography or soil conditions.

**SUBSECTION (E)**, personal hardship is not being considered as grounds for a variance since the variance will continue to affect the character of the neighborhood after title to the property has passed and that the special conditions and circumstances were not created in order to circumvent the Code or for the purpose of obtaining a variance.

**SUBSECTION (F)**, the variance is the minimum variance that will make possible the reasonable use of the land, building or structure.

**SUBSECTION (G)**, the granting of the variance will be in harmony with the general purpose and intent of the Code, will not be injurious to the neighborhood, will not be detrimental to the public welfare, and will not be contrary to the public interest.

---

Should any person decide to appeal any decision made regarding any matter considered at this meeting such person may need to ensure that a verbatim record of the proceedings is made to include testimony and evidence upon which the appeal is to be based. Persons with disabilities needing assistance to participate in these proceedings should contact the City Clerk at 407-851-7730 at least 24 hours in advance of the meeting.

APPLICATION FOR VARIANCE / SPECIAL EXCEPTION

DATE: JUNE 4, 2018 P&Z CASE #: 2018-07-015  
☒ VARIANCE ☐ SPECIAL EXCEPTION ☐ OTHER  
APPLICANT: Nancy Conicella, Esq. DATE OF HEARING: JUNE 26, 2018  
ADDRESS: 450 S. Orange Ave. Ste 200 OWNER: 6806 Seminole LLC  
Orlando, FL 32801 6413 Pinecastle Blvd. Ste 3  
PHONE: (407) 418-6257 Orlando, FL 32809-6694

PARCEL TAX ID #: 29-23-30-4389-02-040

LAND USE CLASSIFICATION: Low Density Residential ZONING DISTRICT: R-1-AA

DETAILED VARIANCE REQUEST: The applicant is seeking a variance from the 85' minimum lot width requirement of the R-1-AA zoning district. The applicant desires to split the lot, which would result in lot widths of 70.06'. This variance was approved in 2017, but has since expired.

SECTION OF CODE VARIANCE REQUESTED ON: Section 50-73 - Site and building requirements

The applicant hereby states that the property for which this hearing is requested has not been the subject of a hearing before the Planning and Zoning Board of the kind and type requested in the application within a period of nine (9) months prior to the filing of the application. Further that the requested use does not violate any deed restriction of the property.

By submitting the application, I authorize City of Belle Isle employees and members of the P&Z Board to enter my property, during reasonable hours, to inspect the area of my property to which the application applies.

Applicant shall provide a minimum of ten (10) sets of three (3) photographs in support of this application as follows: at least one (1) photograph of the front of the property and at least two photographs (from different angles) of the specific area of the property to which the application applies.

Nancy Conicella  
APPLICANT'S SIGNATURE

Charles M. Crain  
OWNER'S SIGNATURE

FOR OFFICE USE ONLY:

FEE: \$150.00

6/7/2018  
Date Paid

1020  
Check/Cash

[Signature]  
Rec'd By

Determination \_\_\_\_\_

Appealed to City Council: ☐ Yes ☐ No

Council Action: \_\_\_\_\_

June 6, 2018

Ms. April Fisher  
Planner  
City of Belle Isle  
1600 Nela Avenue  
Orlando, Florida 32802

**Re: Application for Variance from Minimum Lot Width Requirements in R-1-AA  
for Property Located at 6820 Seminole Drive (the "Property")**

Dear Ms. Fisher:

Please accept this letter as a part of the submittal package for the above-referenced variance request (the "Request"). The Property is part of a subdivision that was platted in 1922, and as originally platted, the Property consisted of two lots: Lot 4 and Lot 5 of the Lake Conway Park Plat, as recorded in Plat Book G, Page 138, in the Public Records of Orange County, Florida. Each lot had a 70.06-foot width, which is consistent with the majority of the other lots in the plat. A prior owner combined the two lots, but never built on the combined lot. In 2017, the then-owner of the Property obtained a variance to return the Property to its originally platted dimensions.

This Request follows the 2017 variance approval, which has since expired. At the time that the current owner acquired the Property, however, the variance had been approved and was in effect. Thus, the owner was induced to purchase the Property based on the variance approval. The owner desires to split the lot into two lots, resulting in lot widths of approximately 70.06 feet each. The applicant is therefore seeking a variance from the 85-foot minimum lot width requirement of the R-1-AA zoning district.

The Request is consistent with the surrounding area. Most immediately adjacent lots located to the east, west, and north of the Property are non-conforming in terms of size. Additionally, some immediately adjacent lots are non-conforming in terms of side setbacks, front setbacks, and/or rear setbacks. The Property is under-utilized as a single parcel, and should instead be split into two lots. The owner intends to construct a single-family residence on each of the two lots, which will add value to the City both aesthetically, and by increasing the tax base. The Request is the minimum possible variance that would make reasonable use of the land, as each lot was historically platted with a 70.06-foot lot width.

Ms. April Fisher  
June 6, 2018  
Page 2

---

The attached aerial illustrates the trend of the immediately adjacent lots. The attached application is the owner's Request for a variance from Section 50-73 of the City's Code. Please feel free to contact me with any questions.

Best regards,



Nancy Conicella

NC/NC  
Attachments



Ms. April Fisher  
June 6, 2018  
Page 3

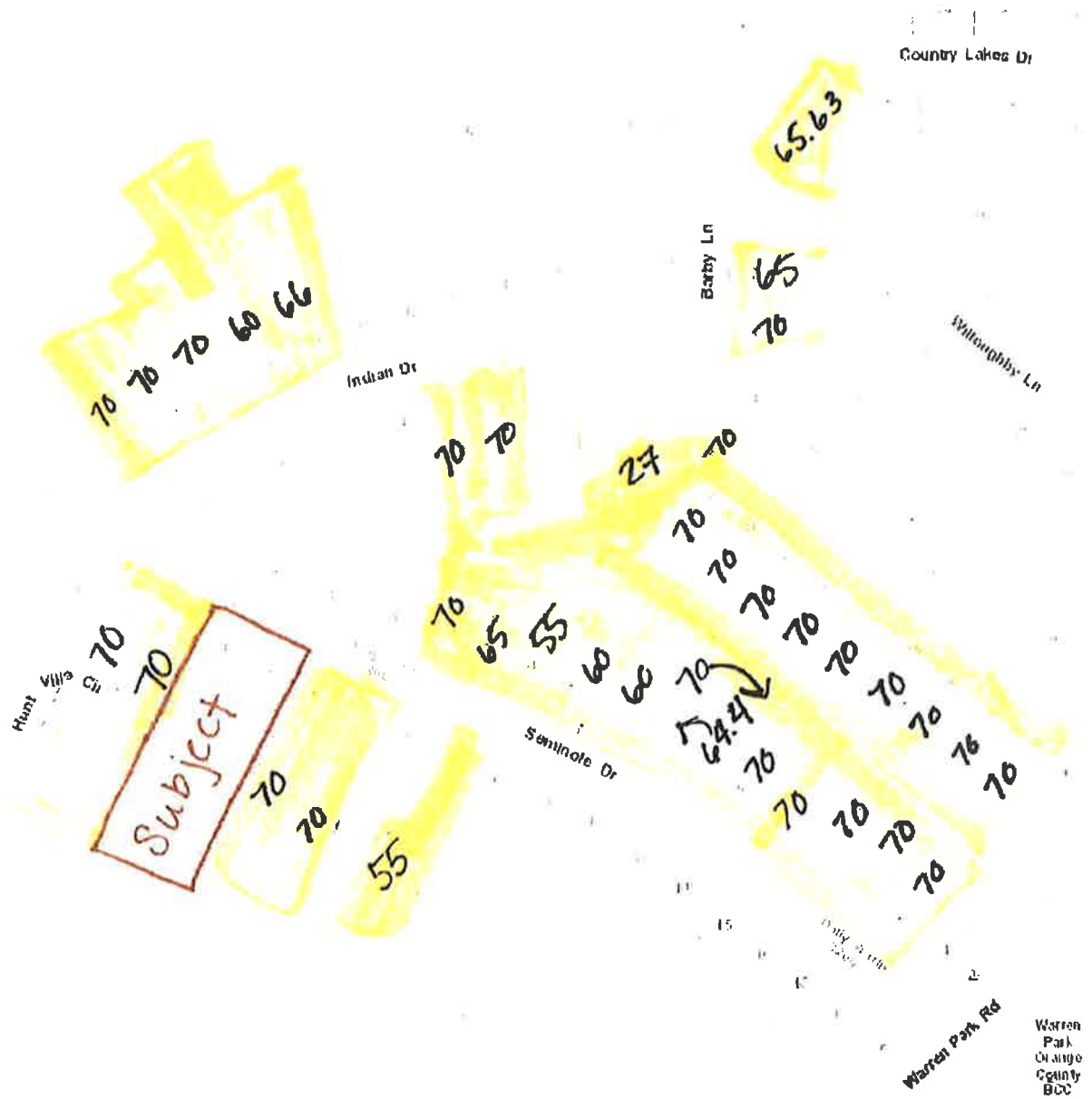

**Legal Description:**

From the Northwest corner of said Lot 4, which point is 320.1 feet West and 519.0 feet South of the Northeast corner of Section 30, Township 23 South, Range 30 East, run South 25°32' West 180 feet to the Southwest corner of said Lot 4, the POINT OF BEGINNING of this tract; thence North 25°32' East 180 feet to the Northeast corner of said Lot 4, to Lake Conway; thence South 57°50' East 137 feet along Lake Conway to prolongation of East line of Lot 5, thence North 26°00' East 180 feet to the Southeast corner of said Lot 5, thence North 55°28' West 70 feet to the Southwest corner of said Lot 5, thence North 71°56' West 70 feet to the beginning, being in the Northeast 1/4 of the Northeast 1/4 of Section 30, Township 23 South, Range 30 East and containing 0.603 acres, more or less.

From the Northwest corner of said Lot 4, which point is 320' East West and 619.9 feet South of the Northeast corner of Section 30, Township 23 South, Range 30 East, and South 25° 32' West 180 feet to the Southwest corner of said Lot 4, the POINT OF BEGINNING of this tract; thence South 25° 32' West 190 feet along prolongation of West line of said Lot 4 to Lake Conway, thence South 67° 30' East 137 feet along Lake Conway to prolongation of East line of Lot 5, thence North 26° 00' East 180 feet to the Southwest corner of said Lot 5, thence North 55° 26' 30 West 70 feet to the Southwest corner of said Lot 5, thence North 71° 58' West 70 feet to the beginning, being in the Northeast 1/4 of the Northeast 1/4 of Section 30, Township 23 South, Range 30 East.

Beginning from the Southwest corner of said Lot 4, thence South 25°32' West 190.0 feet along the prolongation of the West line of said Lot 4 to Lake Conway; thence South 68°27'11" East 70.22 feet along Lake Conway to the prolongation of the East line of said Lot 4; thence N 25°32' E 195.15 feet to the Southeast corner of said Lot 4; thence N 72°36'58" W 70.77 feet along the South Line of said Lot 4 to the POINT OF BEGINNING. Containing 26,778.5 sq. ft. (0.640 acres), more or less. (See Legal Description Continued for Parcel #2)

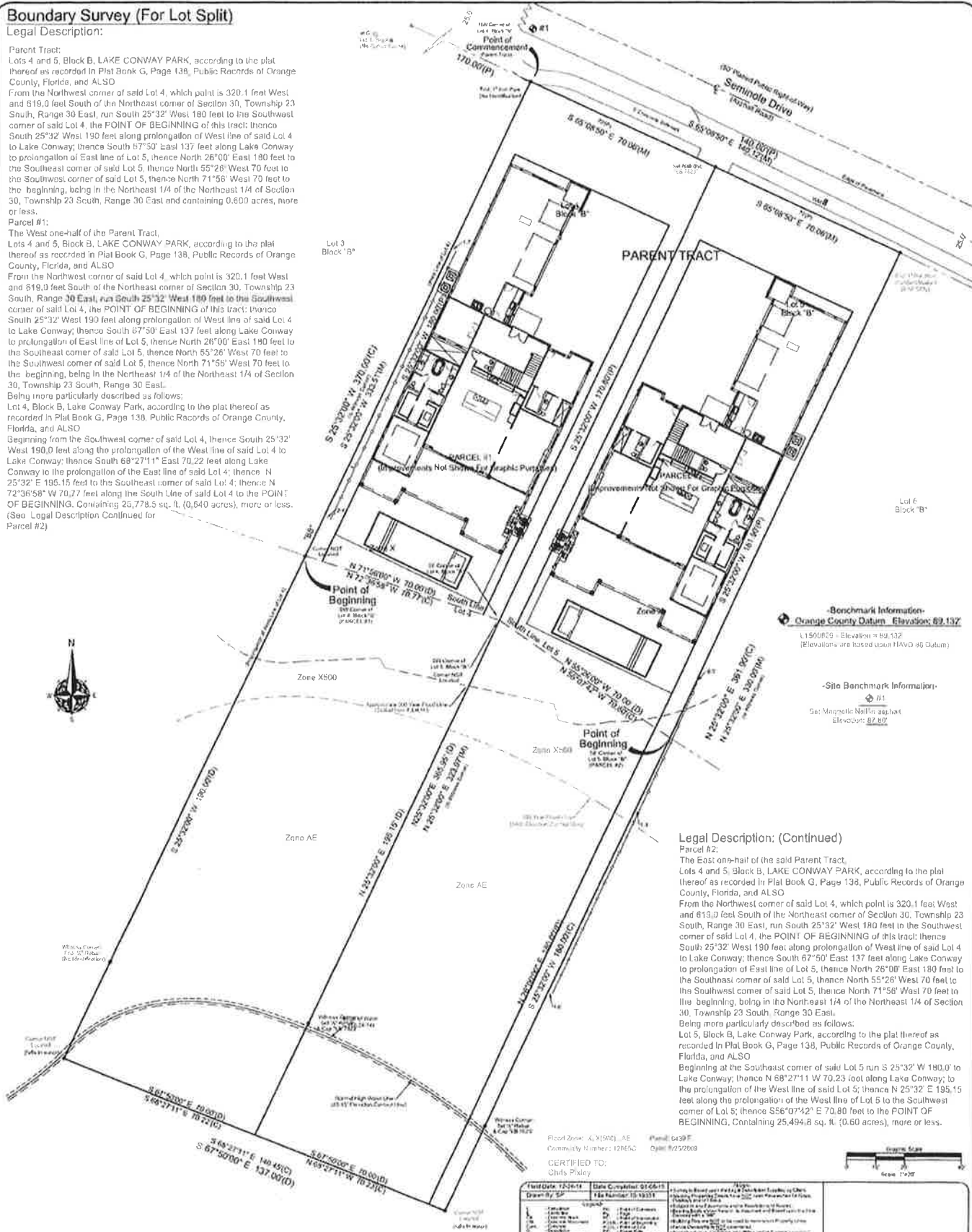

Legal Description: (Continued)

From the Northwest corner of said Lot 4, which point is 320.1 feet West and 611.9 feet South of the Northeast corner of Section 30, Township 23 South, Range 30 East, run South 25°32' West 180 feet to the Southwest corner of said Lot 4, the POINT OF BEGINNING of this tract; thence South 25°32' West 190 feet; along prolongation of West line of said Lot 4 to Lake Conway; thence South 67°50' East 137 feet along Lake Conway to prolongation of East line of Lot 5, thence North 76°08' East 180 feet to the corner of said Lot 5, thence North 22°55' East 70 feet to the Southwest corner of said Lot 5, thence North 71°55' West 70 feet to the line beginning, being in the Northeast 1/4 of the Northeast 1/4 of Section 30, Township 23 South, Range 30 East.

Beginning at the Southeast corner of said Lot 5 run S 25°32' W 180.0' to Lake Conway; thence N 68°27'11 W 70.23' foot along Lake Conway; to the prolongation of the West line of said Lot 5; thence N 25°32' E 195.15 feet along the prolongation of the West line of Lot 5 to the Southwest corner of Lot 5; thence S56°07'42" E 70.80 feet to the POINT OF BEGINNING. Containing 25.494.8 sq. ft. (0.60 acres), more or less.

Community Number: 1206AC Date: 8/25/2006

CERTIFIED TO:  
Chris Pixley

[illegible]

**Ireland & Associates Surveying, Inc.**  
1331 E. International Parkway, Suite 100  
Lake Mary, Florida 32746  
www.iasurveying.com  
Office: 407.674.3366 Fax: 407.674.3367

**Legal Description:**

From the Northwest corner of said Lot 4, which point is 320.1 feet West and 619.0 feet South of the Northeast corner of Section 30, Township 23 South, Range 30 East, run South 25°32' West 180 feet to the Southwest corner of said Lot 4, the POINT OF BEGINNING of this tract; thence South 25°32' West 180 feet to the Northwest corner of said Lot 4 to Lake Conway; thence South 67°50' East 137 feet along Lake Conway to prolongation of East line of Lot 5, thence North 26°00' East 180 feet to the Southeast corner of said Lot 5, thence North 65°28' West 70 feet to the Southwest corner of said Lot 5, thence North 71°58' West 70 feet to the beginning, being in the Northern prolongation of East line of said Township 23 South, Range 30 East and containing 0.600 acres, more or less.

From the Northwest corner of said Lot 4, which point is 320, 1 ft. East and 619.5 feet South of the Northeast corner of Section 30, Township 23 South, Range 30 East, run South 25°32' West 180 feet to the Southwest corner of said Lot 4, the POINT OF BEGINNING of this section of the Easting of said Lot 4 to Lake Conway, thence South 87°55' East 137 feet along Lake Conway to prolongation of East line of Lot 5, thence North 28°00' East 180 feet to the Southeast corner of said Lot 5, thence North 51°56' West 70 feet to the Southwest corner of said Lot 5, thence North 71°26' West 70 feet to the beginning, being in the Northeast 1/4 of the Northeast 1/4 of Section 30, Township 23 South, Range 30 East.

Being more particularly described as follows:

Beginning from the Southwest corner of said Lot 4, thence South 25°32' West 190.0 feet along the prolongation of the West line of said Lot 4 to Lake Conway; thence South 66°27'11" East 70.22 feet along Lake Conway to the prolongation of the East line of said Lot 4; thence N 25°32' E 195.15 feet to the Southeast corner of said Lot 4; thence N 72°36'58" W 70.77 feet along the South Line of said Lot 4 to the POINT of BEGINNING, Containing 25,778.5 sq. ft. (0.640 acres), more or less. (See Legal Description Continued for Parcel #2)

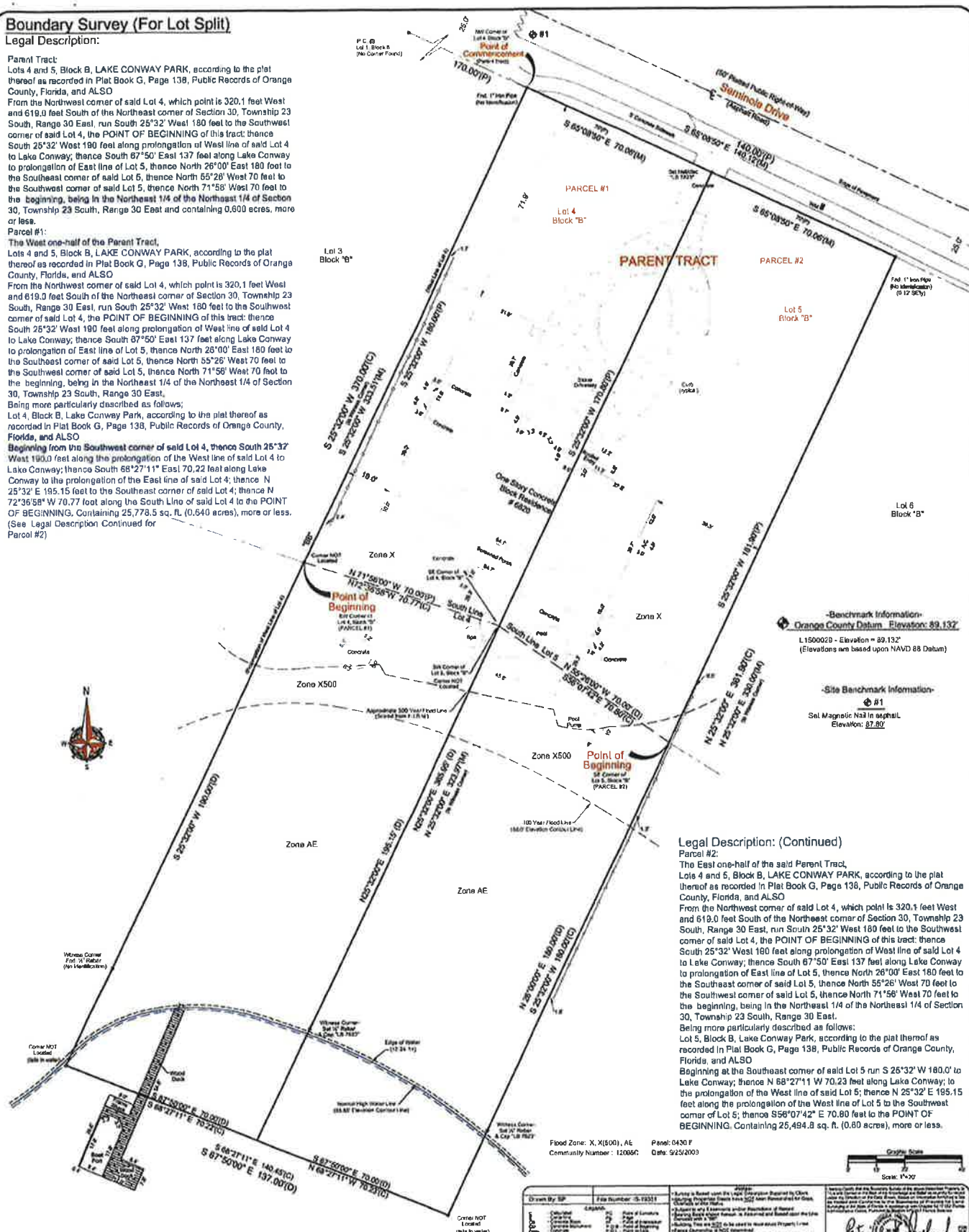

From the Northwest corner of said Lot 4, which point is 320.1 feet West and 619.0 feet South of the Northeast corner of Section 30, Township 32 South, Range 30 East, run South 25°32' West 180 feet to the Southwest corner of said Lot 4, the POINT OF BEGINNING of this tract; thence South 25°32' West 160 feet along prolongation of West line of said Lot 4 to Lake Conway; thence South 67°50' East 137 feet along Lake Conway to prolongation of the East line of said Lot 4; thence North 15°40' East 180 feet to the Southwest corner of said Lot 5, thence North 71°56' West 70 feet to the Southwest corner of said Lot 5, thence North 55°26' West 70 feet to the beginning, being in the Northeast 1/4 of the Northeast 1/4 of Section 30, Township 32 South, Range 30 East.

Land Conway, thence N 05° 21' 11" W 70.00 feet to the East line of said Conway, to the prolongation of the West line of said Lot 5; thence N 25° 32' E 195.15 feet along the prolongation of the West line of Lot 5 to the Southwest corner of Lot 5; thence S58°07'42" E 70.00 feet to the POINT OF BEGINNING. Containing 25,494.8 sq. ft. (0.80 acres), more or less.

Flood Zone: X, X(500), A& Panel: 0430 F  
Community Number : 120850 Date: 9/25/2009

Drawn By SP	File Number
Calculated	12
Carry Over	13
Current Stock	14
Current Inventory	15
Current	16
Current	17
Current	18
Current	19
Current	20
Current	21
Current	22
Current	23
Current	24
Current	25
Current	26
Current	27
Current	28
Current	29
Current	30
Current	31
Current	32
Current	33
Current	34
Current	35
Current	36
Current	37
Current	38
Current	39
Current	40
Current	41
Current	42
Current	43
Current	44
Current	45
Current	46
Current	47
Current	48
Current	49
Current	50
Current	51
Current	52
Current	53
Current	54
Current	55
Current	56
Current	57
Current	58
Current	59
Current	60
Current	61
Current	62
Current	63
Current	64
Current	65
Current	66
Current	67
Current	68
Current	69
Current	70
Current	71
Current	72
Current	73
Current	74
Current	75
Current	76
Current	77
Current	78
Current	79
Current	80
Current	81
Current	82
Current	83
Current	84
Current	85
Current	86
Current	87
Current	88
Current	89
Current	90
Current	91
Current	92
Current	93
Current	94
Current	95
Current	96
Current	97
Current	98
Current	99
Current	100

[illegible]

Irishland & Associates Surveying, Inc.  
 4322 St. International Parkway, Suite 200  
 Kissimmee, Florida 33759  
 Office-407.878.3266 Fax-407.878.3267



**Legal Description:**

From the Northwest corner of said Lot 4, which point is 320.1 feet West and 610.0 feet South of the Northeast corner of Section 30, Township 23 South, Range 30 East, run South 25°32' West 160 feet to the Southwest corner of said Lot 4, the POINT OF BEGINNING of the tract; thence South 25°32' West 160 feet to the Northwest corner of said Lot 4; thence along the Long Conway, thence South 61°00' East 137 feet along Long Conway to prolongation of East line of Lot 5, thence North 26°00' East 180 feet to the Southeast corner of said Lot 5, thence North 55°26' West 70 feet to the Southwest corner of said Lot 5, thence North 71°56' West 70 feet to the beginning, being in the Northeast 1/4 of the Northeast 1/4 of Section 30, Township 23 South, Range 30 East and containing 0.600 acres, more or less.

Parcel #1:

The West one-half of the Parent Tract.

From the Northwest corner of said Lot 4, which point is 320.1 feet West and 619.0 feet South of the Northeast corner of Section 30, Township 23 South, Range 30 East, run South 25°32' West 180 feet to the Southwest corner of said Lot 4, the POINT OF BEGINNING of this tract; thence South 25°32' West 180 feet along prolongation of West line of said Lot 4 to Lake Conway; thence South 67°50' East 137 feet along Lake Conway to prolongation of East line of Lot 5, thence North 25°32' West 180 feet to the Northeast corner of said Lot 5, thence North 25°32' West 70 feet to the Southwest corner of said Lot 5, thence North 71°58' West 180 feet to the beginning, being in the Northeast 1/4 of the Northeast 1/4 of Section 30, Township 23 South, Range 30 East.

Being more particularly described as follows:

Beginning from the Southwest corner of said Lot 4, thence South 25°32' West 180.00 feet along the prolongation of the West line of said Lot 4 to Lake Conway; thence South 08°27'11" East 70.72 feet along Lake Conway to the prolongation of the East line of said Lot 4, thence N 25°32' E 195.16 feet to the Southeast corner of said Lot 4; thence N 72°36'58" W 70.77 feet along the South Line of said Lot 4 to the POINT OF BEGINNING. Containing 25,778.5 sq. ft. (0.840 acres), more or less. (See Legal Description Continued for Parcel #2)

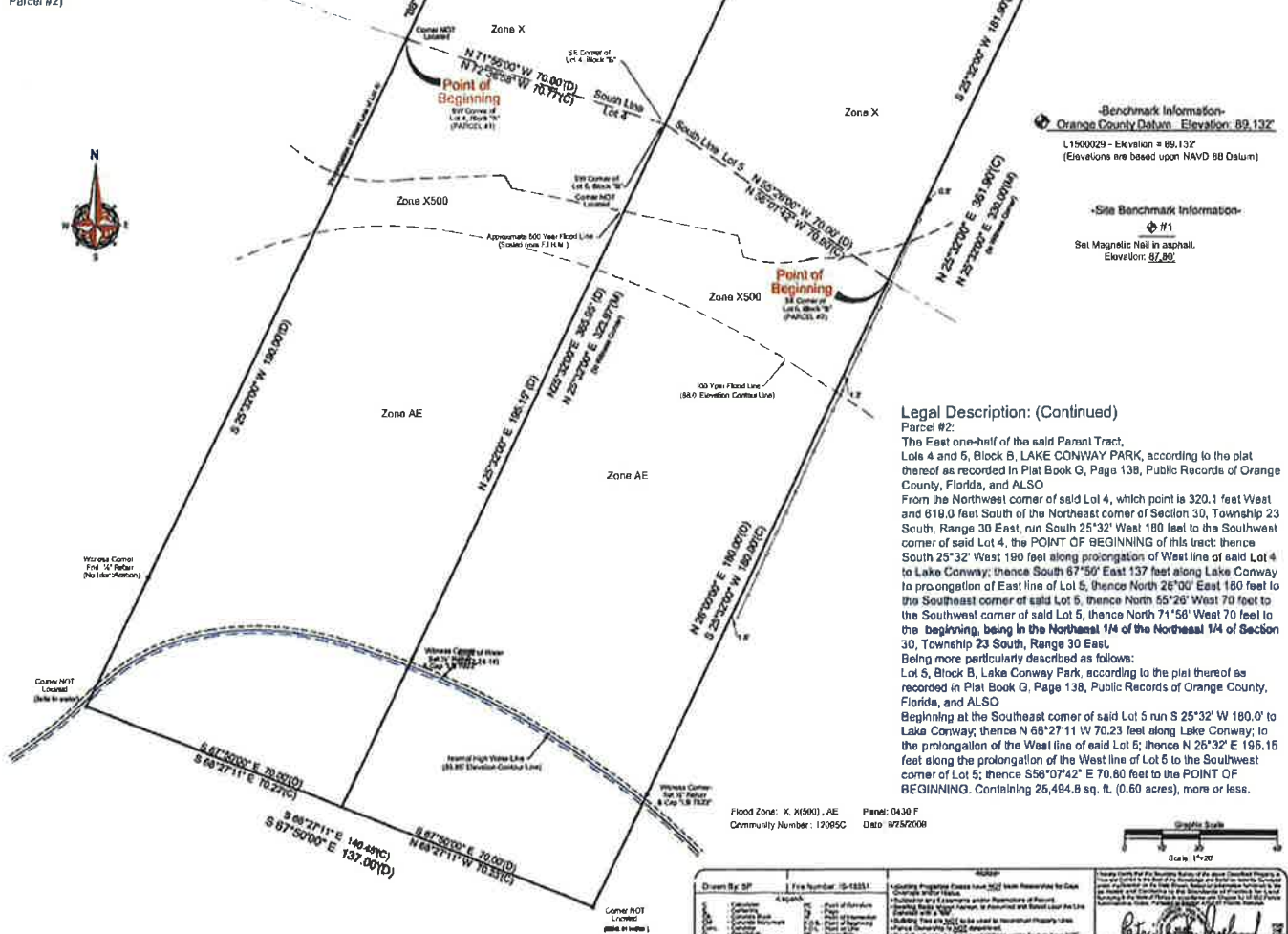

Legal Description: (Continued)

**Legal Description:** (Continued)  
**Parcel #2:**  
The East one-half of the said Parent Tract,  
Lots 4 and 5, Block B, LAKE CONWAY PARK, according to the plat  
thereof as recorded in Plat Book G, Page 138, Public Records of Orange  
County, Florida, and ALSO

County, Florida, and ALSO

From the Northwest corner of said Lot 4, which point is 320.1 feet West and 10 feet South of the Northeast corner of Section 30, Township 23 South, Range 30 East, on the POINT OF BEGINNING of this tract: thence South 25° 32' West 190 feet to the Southeast corner of said Lot 4, the SOUTHWEST CORNER of this tract; thence South 25° 32' West 190 feet along prolongation of West line of said Lot 4 to Lake Conway; thence South 67° 50' East 137 feet along Lake Conway to prolongation of East line of Lot 5, thence North 25° 26' East 180 feet to the Southeast corner of said Lot 5, thence North 55° 50' West 70 feet to the Southeast corner of said Lot 5, thence North 71° 58' West 70 feet to the POINT OF BEGINNING, being in the Northeast 1/4 of the Northeast 1/4 of Section 30, Township 23 South, Range 30 East.

Being more particularly described as follows:

Lot 5, Block B, Lake Conway Park, according to the plat thereof as recorded in Plat Book G, Page 138, Public Records of Orange County, Florida, and AL 50.

Beginning at the Southeast corner of said Lot 5 run S 25°32' W 180.0' to Lake Conway; thence N 68°27'11" W 70.23 feet along Lake Conway; to the prolongation of the West line of said Lot 5; thence N 26°32' E 195.15 feet along the prolongation of the West line of Lot 5 to the Southwest corner of Lot 5; thence S56°07'42" E 70.80 feet to the POINT OF BEGINNING. Containing 25.494.8 sq. ft. (0.60 acres), more or less.

Flood Zone: X, X(500), AE      Panel: 0430 F  
Community Number: 12085C      Date: 07/5/2008

[illegible]

