



Belle Isle Police Department

January 27, 2022

Interoffice Memorandum:

TO: Bob Francis
City Manager

FROM: Chief Laura Houston *LA*

RE: Request to Accept Donation for Traffic Calming Signs

Belle Isle resident Edison Hamann, who resides at 5136 Belleville Avenue, wishes to donate \$8,054.00 to the City of Belle Isle to purchase two pole mounted speed signs with alert strobes to be placed at or near the intersection of Belleville Avenue and Hoffner Avenue as traffic calming devices. A Donation Acceptance Agreement was completed. Installation of the devices will be performed by the City of Belle Isle Public Works Department.

I am respectfully requesting the City of Belle Isle Police Department accept this donation.

A handwritten signature in black ink, appearing to read "Bob Francis", is written over a horizontal line.

Bob Francis, City Manager

Approved



Disapproved



EXHIBIT A – SAMPLE DONATION ACCEPTANCE AGREEMENT



DONATION ACCEPTANCE AGREEMENT

²⁰²² This Donation Acceptance Agreement (the "Agreement") is made this 27 day of JANUARY, ~~2019~~ by and between the City of Belle Isle, a Florida municipal corporation whose mailing address is 1600 Nela Avenue, Belle Isle, FL 32809 (the "City"), and EDISON HAMANN, whose mailing address is 5136 BELLEVILLE AVE (the "Donor"). The parties hereby agree as follows:

1. **Donation.** Donor wishes to donate certain property or funds to the City, described as follows: PERSONAL CHECK / 2-PMG IS (the "Donation Property"). To the extent that the Donation is non-monetary, Donor's estimate of its current value is: \$ 8,054.00.

2. **Intended Use.** It is the intent of the parties that the Donation Property be used by the City for the following purpose: TRAFFIC CALMING DEVICE ON HOFFNER AVE (the "Intended Use"). Donor acknowledges that the City's use of the Donation Property for the Intended Use may be contingent upon various factors including but not limited to budgeted funds, continuation of certain City programs or facilities, City plans, and other matters. The City's failure to use the Donation Property for the Intended Use for any reason shall not constitute a breach of this Agreement nor entitle Donor to return of the Donation Property.

3. **Acceptance and Delivery.** Upon execution of this Agreement by both parties (the "Effective Date"), the City hereby accepts and the Donor relinquishes all claims to and rights in the Donation Property. Donor shall take any and all additional actions necessary to deliver the Donation Property to the City, to relinquish any of Donor's claims and rights in the Donation Property, and to transfer ownership of the Donation Property to the City.

4. **Donor's Representations.** Donor hereby represents and warrants that Donor is the lawful owner of the Donation Property with full authority to donate the Donation Property to the City as provided in this Agreement. Donor further represents and warrants that all statements and assertions made by Donor to the City in this Agreement and otherwise in relation to the Donation Property are true and accurate to the best of Donor's knowledge.

5. **Indemnification.** Donor hereby indemnifies and holds harmless the City and its elected and appointed officials, employees, and agents, from and against any and all liabilities, claims, demands, losses, expenses, damages, fines, fees, penalties, suits, proceedings, actions, costs, and other liabilities, including without limitation litigation costs and attorney's fees for trials and appeals, claimed or asserted by or on behalf of any person who is the actual owner or co-owner of the Donation Property at the time this Agreement is executed. This paragraph shall survive termination, expiration, and completion of this Agreement.

6. **Sovereign Immunity.** Nothing contained in this Agreement nor in any instruments executed pursuant to the terms of this Agreement shall be construed as a waiver or attempted waiver by the City of its sovereign immunity protections or of any other privilege, immunity or defense afforded to it or any of its officials, employees and agents under the Constitution and laws of the State of Florida.

7. **Entire Agreement.** This Agreement constitutes the entire agreement of the parties and supersedes all previous promises, negotiations, representations, and statements with respect to its subject matter. This Agreement may not be modified or amended except by a written instrument equal in dignity herewith and executed by the parties to be bound thereby.

8. **No Third Party Beneficiaries.** This Agreement is intended solely for the benefit of the parties hereto, and their respective successors in interest and title. No right or cause of action shall accrue under or by reason of this Agreement to or for the benefit of any third party. Nothing contained in this Agreement, whether expressed or implied, is intended, nor shall be construed, to confer upon or give to any person or entity not a party hereto any right, remedy or claim under or by reason of this Agreement or any particular term, provision or condition of this Agreement other than the parties hereto and their respective successors in interest and title.

9. **Governing Law; Venue.** This Agreement is governed by and construed in accordance with the laws of the State of Florida, and venue for any action arising out of or related to this Agreement shall be in Orange County, Florida.

10. **Severability.** If any particular term, provision or condition of this Agreement, the deletion of which would not adversely affect the receipt of any of the material benefit of this Agreement by either party hereto or substantially increase the burden of this Agreement upon either party hereto, shall be held to be invalid or unenforceable to any extent by a court of competent jurisdiction, the same shall not affect in any respect whatsoever the validity or enforceability of the remaining terms, provisions and conditions of this Agreement.

IN WITNESS WHEREOF, the parties hereto have made and executed this Agreement as of the Effective Date.

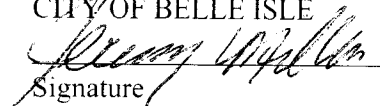
CITY OF BELLE ISLE

Signature
JEREMY MILLIS
Print Name
LIEUTENANT
Position
1/27/22
Date

DONOR: EDISON HAMANN

Signature
Edison Hamann
Print Name
Position/Title (If Donor is an entity)
1/27/22
Date

EXHIBIT B – SAMPLE DONATION RECEIPT

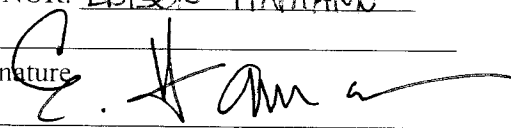

City of Belle Isle Donation Receipt

This is to confirm that on 1/27/22 [insert date] the City of Belle Isle received from
Edison Hamann [insert donor name and address]:

a monetary contribution of \$ 8,054.00

a non-monetary contribution consisting of [describe goods, services, property, securities, etc.]:

No goods or services were provided by the City of Belle Isle in return for the contribution.

The City sincerely appreciates your donation.

A handwritten signature in black ink, appearing to read 'Bob Francis', written over a horizontal line.

Bob Francis
City Manager
City of Belle Isle



QUOTE
2058880

applied concepts, inc.

855 E. Collins Blvd
Richardson, TX 75081
Phone: 972-398-3780
Fax: 972-398-3781

National Toll Free: 1-800- STALKER

Page 1 of 1

Date: 01/26/22

Inside Sales Partner: Brooke Jounet
+1-469-656-8011
brookej@stalkerradar.com

Reg Sales Mgr: Scott Berry
+1-972-837-5129
scottb@stalkerradar.com

Effective From : 01/26/2022

Valid Through: 04/26/2022

Lead Time: 45 working days

Bill To: City of Belle Isle 1600 Nela Ave Belle Isle, FL 32809-6184	Customer ID: 8870 Accounts Payable	Ship To: Belle Isle Police Department 1600 Nela Ave Belle Isle, FL 32809-6184	<i>FedEx Ground</i> Lieutenant Jeremy Millis
---	--	---	---

Grp	Qty	Package	Description	Wrnty/Mo	Price	Ext Price
1	2	836-0015-00	PMG 15 Inch Display with Traffic Analyst	24	\$3,950.00	\$7,900.00

Ln	Qty	Part Number	Description	Price	Ext Price
1	2	200-1315-00	15" PMG w/Traffic Analyst, configured with:		\$0.00
2	2	011-0269-00	Pole Mount Graphics Operator Manual		\$0.00
3	2	035-0002-21*	15" and 18" PMG Shipping Box		\$0.00
4	8	035-0002-20	PMG Corner Packing Foam		\$0.00
5	2	060-1000-24	24-Month Warranty		\$0.00
6	2	200-1285-00	15"PMG Speed Display		\$0.00
7	2	200-5542-10	15" PMG Controller, Conformal Coated		\$0.00
8	2	200-1285-10	15" PMG Bezel, White		\$0.00
9	2	200-1339-10	15" PMG Red/Blue Alert Strobes		\$0.00
10	2	062-0126-01	PMG Text and Graphics Option		\$0.00
11	2	200-1285-50	No Flash Selected		\$0.00
12	2	200-1285-55	15" PMG Pole Mount		\$0.00
13	2	047-1000-00	PMG Power Cover (1 per side)		\$0.00
14	2	200-1221-00	PMG Solar Power Controller Module		\$0.00
15	2	200-1298-01	15" PMG USB Port & USB Memory Stick		\$0.00
16	2	200-1206-60	PMG 433MHz Key Fob and Controller		\$0.00
17	2	200-1206-70	PMG Wireless Module		\$0.00
18	2	200-1206-08	PMG Expanded Memory Option, 8GB SD Micro		\$0.00
19	2	200-1330-50	PMG 50W Solar Power package		\$0.00
20	2	200-1046-00	PMG Metal Tamper-Proof Battery Box		\$0.00
21	2	155-2535-04	PMG Display to External Battery Cable, 4 feet		\$0.00
22	2	200-1369-10	15" YOUR SPEED White Surround		\$0.00

Group Total	\$7,900.00
--------------------	-------------------

Product	\$7,900.00	Sub-Total:	\$7,900.00
Discount	\$0.00	Sales Tax 0%	\$0.00
Payment Terms: Net 30 days		Shipping & Handling:	\$154.00
		Total: USD	\$8,054.00

001

This Quote or Purchase Order is subject in all respects to the Terms and Conditions detailed at the back of this document. These Terms and Conditions contain limitations of liability, waivers of liability even for our own negligence, and indemnification provisions, all of which may affect your rights. Please review these Terms and Conditions carefully before proceeding.

PMG

YOUR
SPEED
50

Applied Concepts, Inc.
855 East Collins Blvd.
Richardson, Texas 75081
972.398.3780

1-800-STALKER

StalkerRadar.com

STALKER

008-0063-00 Rev B

Copyright © 2020 Applied Concepts, Inc.
All Rights Reserved. Specifications are subject to change.

STALKER



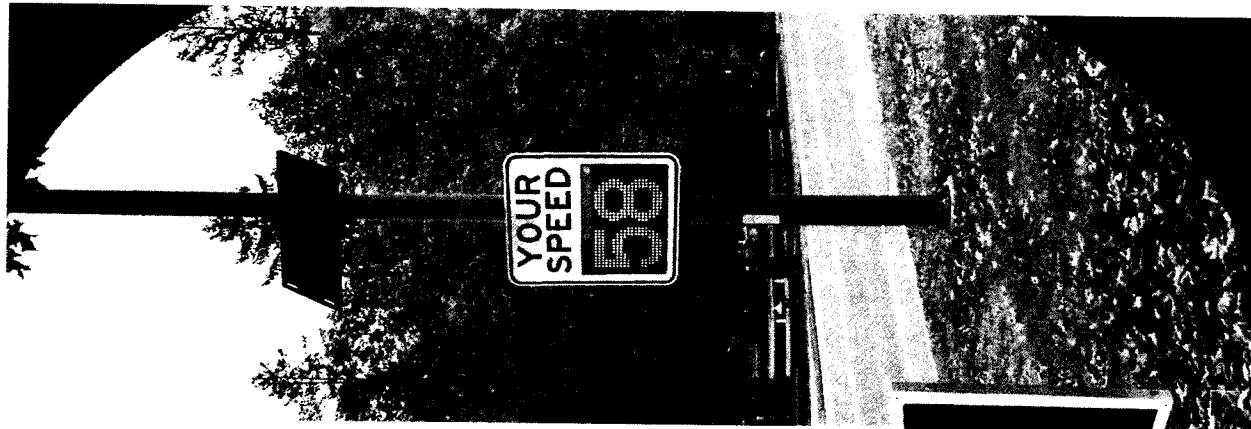

Pictured is a 12" PMG with optional MILCDO-compliant YOUR SPEED sign. The unit is powered by a 50-watt solar panel and a quad-bay battery backup system.

At its heart, Stalker Radar's Pole Mounted Graphics display (PMG) sets the standard for range and accuracy – all in a rugged, water resistant housing.

What makes it even more powerful is the ability to function as a variable message sign while communicating with your other NTCIP systems.

At the same time, traffic data analytics is captured for study and exported to pre-designed reports.

Available in 3 character heights: 12", 15", and 18".

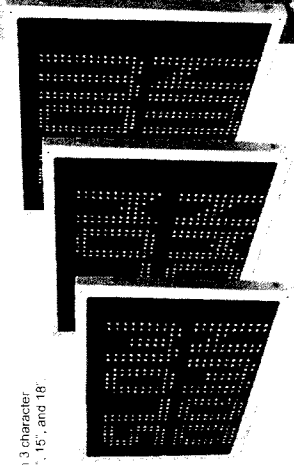

Advanced Communication Options

GPIO

The PMG's optional General-Purpose Input/Output (GPIO) controller lets the unit receive external low voltage signals to start, change, or stop a message or a sequence of actions. The Output can be programmed to send a low voltage signal to any external programmable device when a single, or multiple, preset conditions are met.



GPIO-driven messaging

Ethernet

The optional Ethernet module connects the PMG to a Network (LAN or WAN) through a standard RJ-45 connector. When using the Ethernet option, an internally hosted web page gives you full remote access to all PMG controls.

Short Range Wireless

The PMG can communicate with smart devices using a wireless option and standard wireless protocols. Setup operations, text message configuration, graphic design, radar management, traffic data, and scheduling are all executed from your iOS or Android powered device.



NTCIP

An optional NTCIP protocol module allows equipment from any manufacturer to provide "Sets and Gets" as if we are one closed-loop system. Set the PMG to assist you in efficiently flowing traffic, send icy condition or road closure warnings. Examples of Gets from the PMG are wrong way driver notification, or high water notification.

Wi-Fi

The Wi-Fi option allows the PMG to be connected to a network from which you gain full access to all settings through its internally hosted web page using the onboard Wi-Fi module. When not needed, the Wi-Fi system can be set to the Off mode to conserve power.

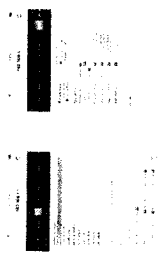

Wi-Fi communication

Configuration

PC-Based Application

The PC-based PMG Configuration Application gives the user complete control over all PMG functions and options including school calendar, text/graphics, data collection, and more.

iOS and Android Apps

With the Wireless Control option, apps for both Android and iOS are available to manage your PMG.

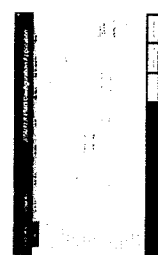

For more information go to: slow-down.us

2 | For more information go to: slow-down.us

Add alert strobes - graphics and messaging

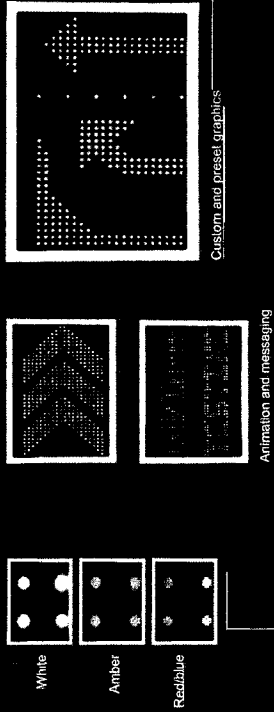

Custom and preset graphics

Animation and messaging

With connectivity comes control



Construction zone messaging

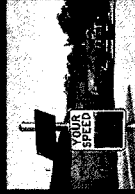

GPIO-driven messaging

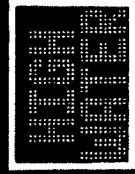

Flood control warnings

Traffic data analytics included

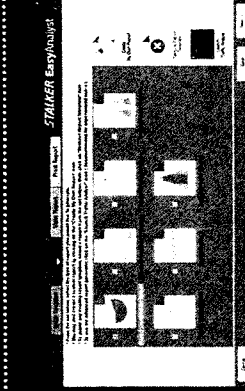

Simple interface

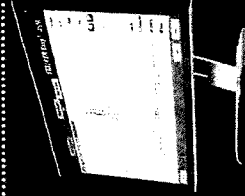

Powerful reporting

Power Option	Graphic Messaging	Smart Range Wireless	WiFi	GPIO	Simulated Flash	NTPC/P	Alert Strobes (3 choices)	Pole Mount	Hitch Mount	Mini Trailer Mount	YOUR SPEED sign	YOUR SPEED surround	Traffic Statistics Software
AC	<input type="checkbox"/>	<input type="checkbox"/>	<input type="checkbox"/>	<input type="checkbox"/>	<input type="checkbox"/>	<input type="checkbox"/>	<input type="checkbox"/>	<input type="checkbox"/>	<input type="checkbox"/>	<input type="checkbox"/>	<input type="checkbox"/>	<input type="checkbox"/>	<input type="checkbox"/>
DC	<input type="checkbox"/>	<input type="checkbox"/>	<input type="checkbox"/>	<input type="checkbox"/>	<input type="checkbox"/>	<input type="checkbox"/>	<input type="checkbox"/>	<input type="checkbox"/>	<input type="checkbox"/>	<input type="checkbox"/>	<input type="checkbox"/>	<input type="checkbox"/>	<input type="checkbox"/>
Solar/Battery	<input type="checkbox"/>	<input type="checkbox"/>	<input type="checkbox"/>	<input type="checkbox"/>	<input type="checkbox"/>	<input type="checkbox"/>	<input type="checkbox"/>	<input type="checkbox"/>	<input type="checkbox"/>	<input type="checkbox"/>	<input type="checkbox"/>	<input type="checkbox"/>	<input type="checkbox"/>
Quad-bay battery	<input type="checkbox"/>	<input type="checkbox"/>	<input type="checkbox"/>	<input type="checkbox"/>	<input type="checkbox"/>	<input type="checkbox"/>	<input type="checkbox"/>	<input type="checkbox"/>	<input type="checkbox"/>	<input type="checkbox"/>	<input type="checkbox"/>	<input type="checkbox"/>	<input type="checkbox"/>

With 3 sizes to choose from and a wide variety of powerful options, the Stalker PMG can be customized to fit a range of applications.

- Standard
- Optional

Battery Backpack

A compact, form-fitting battery enclosure eliminates the need for a separate battery box, allowing temporary installations without having to route power. Battery may be charged by AC/DC connection or by an optional solar panel system.



Quad-Bay System

A swappable configuration of one to four batteries, depending on power needs of the system. Batteries may be sourced locally and allow for plug and play power. Charging can be done separately, or while installed, using the optional solar panel system.

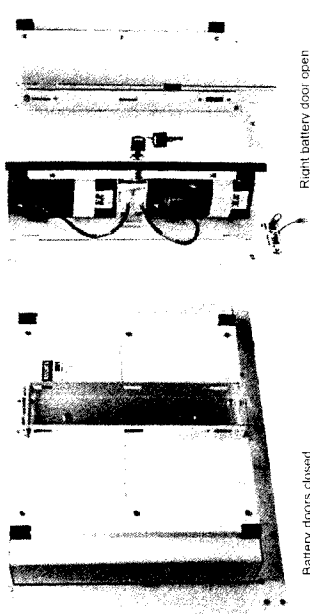

Battery doors closed

Right battery door open

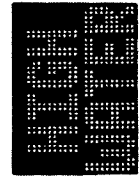

High Water Sensor

Protect drivers from driving through low-lying areas when water over the road reaches dangerous levels.

An external water level sensor can be pole mounted, or placed on or close to the ground, depending on the water depth required for an alert.

In addition, alert messages can be combined, for example, STOP - HIGH WATER - ROAD CLOSED.