

1 2 3 4 5

E  
D  
C  
B  
A



**Dewberry**

Dewberry Engineers, Inc  
 800 N. Magnolia Avenue  
 Suite 1000  
 Orlando, FL 32803  
 407.843.5120  
 C.A. #8794

REGAL MARINE INDUSTRIES  
 BOAT PRODUCTION  
 EXPANSION  
 BELLE ISLE  
 2300 JETPORT DRIVE BELLE  
 CITY OF BELLE ISLE, FLORIDA

CONSTRUCTION PLANS

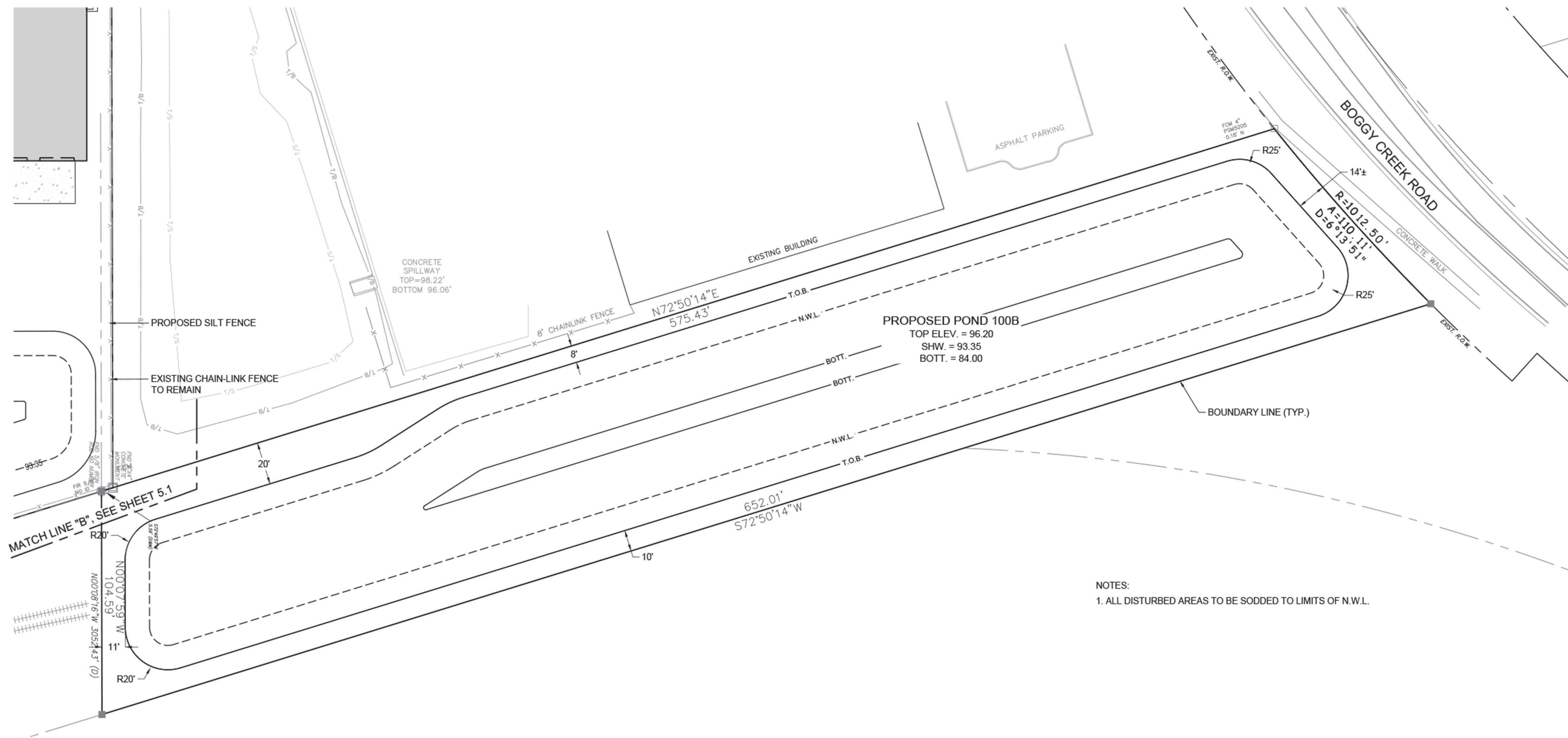

NOTES:  
 1. ALL DISTURBED AREAS TO BE SODDED TO LIMITS OF N.W.L.

SEAL

Digitally signed by  
 Reinardo Malave  
 Reason: This item has  
 been digitally signed and  
 sealed by Reinardo  
 Malave PE on the date  
 adjacent to the seal.  
 \* Printed copies of this  
 document are not  
 considered signed and  
 sealed and the signature  
 must be verified on any  
 electronic copies.  
 Reinardo Malave  
 FL PE # 31588  
 Jun 24, 2024

SCALE

0' 15' 30' 60'

SCALE: 1" = 30'

REVISIONS

NO.	ADDED/REVISED SHEETS	DATE
2	ADDED/REVISED SHEETS	9/14/23

DRAWN BY \_\_\_\_\_ GL  
 APPROVED BY \_\_\_\_\_ RM  
 CHECKED BY \_\_\_\_\_ GL  
 DATE 9 / 6 / 2022  
 TITLE

REGAL MARINE  
 POND EXPANSION  
 SITE PLAN

PROJECT NO. 50150413

C-5.1.1

SHEET NO. OF

**PROPOSED MODIFIED POND - APPROVED BY SFWMD - PORTION IN CITY OF ORLANDO JURISDICTION**

**BELLE ISLE PLANNING & ZONING SUBMITTAL - PAGE 4 OF 4**