

PROJECT:
**CORNERSTONE
CHARTER ACADEMY
MASTER PLAN**



906 WALTHAM AVE.
BELLE ISLE, FL 32809

PARCEL No:
24-23-29-3400-00-092
24-23-29-3400-00-093
24-23-29-8820-00-050
24-23-29-3400-00-073
24-23-29-3400-00-094
24-23-29-3400-00-095
24-23-29-3400-00-114

APPLICANT:
CORNERSTONE
CHARTER ACADEMY
906 WALTHAM AVE.
BELLE ISLE, FL 32809

ISSUED FOR:
ZONING SUBMITTAL

CIVICA PROJECT No :
220208

CONSULTANTS:
FEG FLORIDA ENGINEERING GROUP
1571 S. Orange Avenue, Suite 200
Orlando, FL 32809
Phone: 407-282-0200
Fax: 407-865-8200
www.feginc.com
Engineering the Future

| No. | DATE | ISSUED FOR | BY |
|-----|----------|------------|----|
| | 02/09/23 | SUBMITTAL | |
| | | | |
| | | | |
| | | | |
| | | | |
| | | | |
| | | | |
| | | | |
| | | | |
| | | | |

DRAWN BY: TM
APPROVED BY: JGI/RL
DATE: 02/09/2023
SCALE: AS SHOWN

KEY PLAN

1st FL FFE: XX.XX' NAVD (1988)
SEAL/SIGNATURE

ROLANDO LLANES
AR - 0013160

This drawing is the property of CIVICA and is not to be reproduced or copied in whole or part. It is not to be used on any other project and is to be returned on request.
COPYRIGHT © 2023

SHEET TITLE

**OVERALL
SITE PLAN
(AS REFERENCE)**

SHEET NUMBER

A100

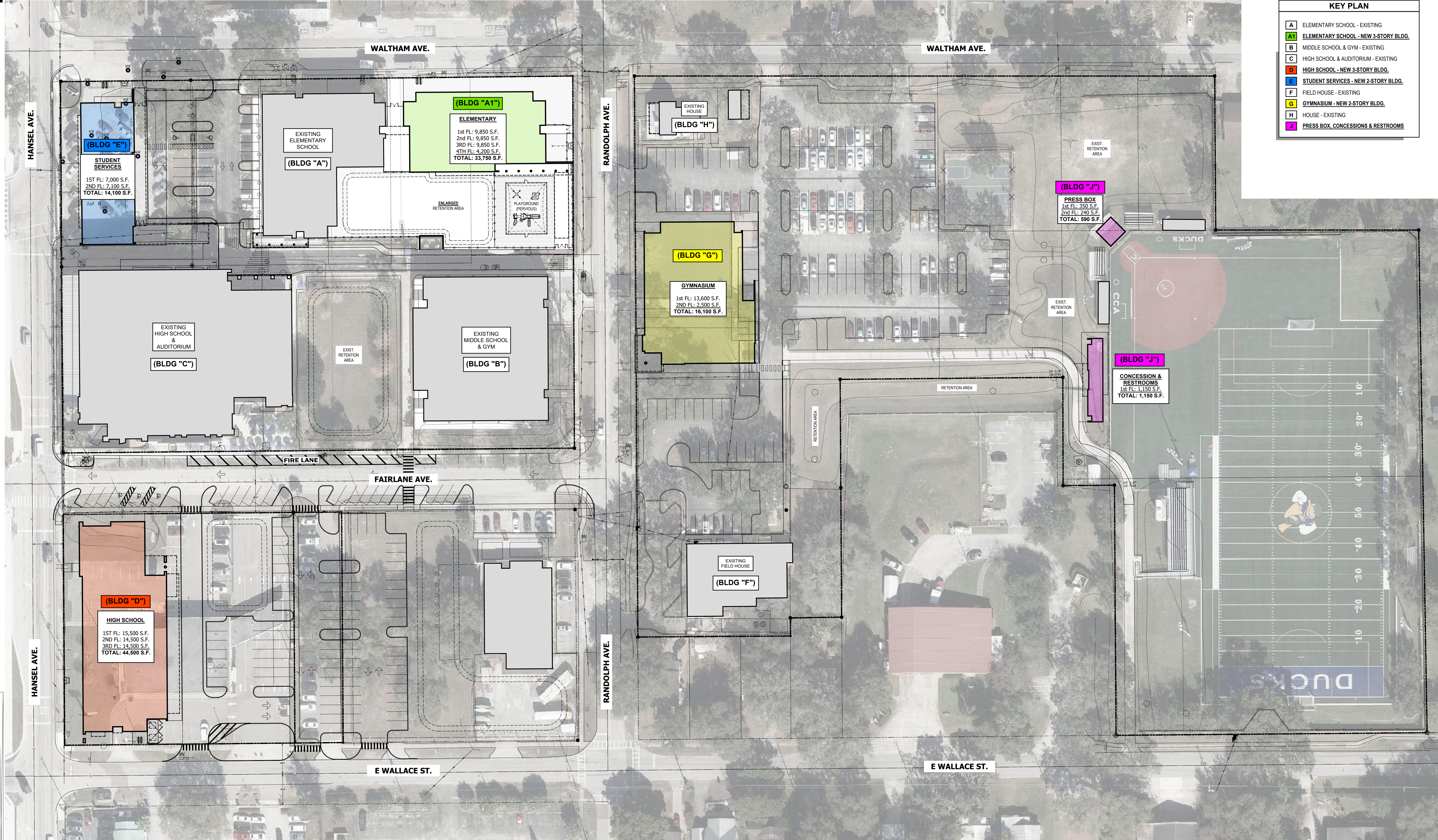

KEY PLAN

| | |
|----|---------------------------------------|
| A | ELEMENTARY SCHOOL - EXISTING |
| A1 | ELEMENTARY SCHOOL - NEW 3-STORY BLDG. |
| B | MIDDLE SCHOOL & GYM - EXISTING |
| C | HIGH SCHOOL & AUDITORIUM - EXISTING |
| D | HIGH SCHOOL - NEW 3-STORY BLDG. |
| E | STUDENT SERVICES - NEW 2-STORY BLDG. |
| F | FIELD HOUSE - EXISTING |
| G | GYMNASIUM - NEW 2-STORY BLDG. |
| H | HOUSE - EXISTING |
| J | PRESS BOX, CONCESSIONS & RESTROOMS |

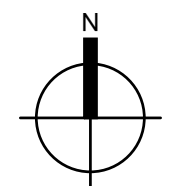
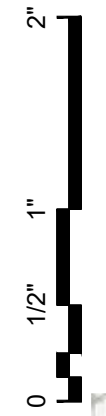

SITE PLAN (OVERALL)
SCALE: N.T.S. 1/8"=1'-0"

PLEASE REFER TO FINAL CIVIL & LANDSCAPING DWGS PREPARED BY **FEG (FLORIDA ENGINEERING GROUP, INC.)**. (THIS ARCHITECTURAL SITE PLAN SHOWN HERE FOR GENERAL LOCATION & CROSS REFERENCE PURPOSES ONLY)

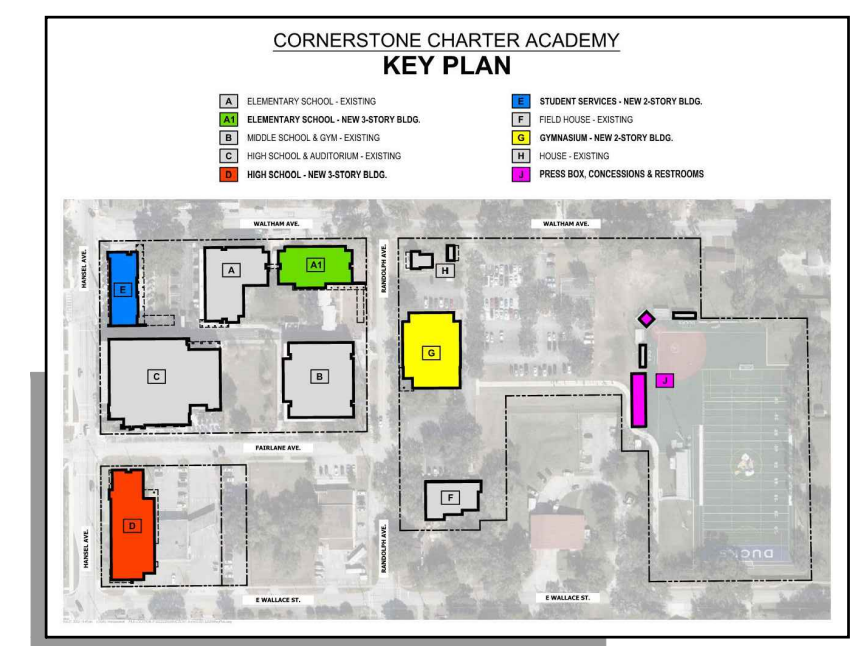
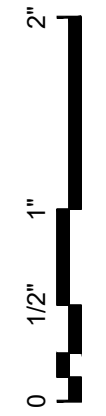

BLDG-A1 PROPOSED PROGRAM

BLDG-A1 NEW ELEMENTARY CLASSROOM WING
(At the current location of the "Villages")

- 3-STORY, 430,150 SF BUILDING
- 4th STORY ROOF PLAY AREA: 43,600 SF.
- COVERED CONNECTION TO EXIST. ELEMENTARY BUILDING
- CAFETERIA, FOOD PREP & SERVING
- GROUND FLOOR COVER PLAYGROUND
- CLASSROOMS FOR GRADES K-1st
- CLASSROOMS FOR GRADES 2nd-5th
- ART ROOM
- PROJECT LEAD THE WAY™ (PLTW)
- MUSIC ROOM
- EXCEPTIONAL STUDENT EDUCATION (ESE) ROOM

CIVICA ARCHITECTURE

8323 NW 12th St. Suite 106
Doral, FL 33126
tel: 305.593.9959
www.civicagroup.com
info@civicagroup.com

PROJECT:
CORNERSTONE CHARTER ACADEMY MASTER PLAN



906 WALTHAM AVE.
BELLE ISLE, FL 32809

PARCEL No:
24-23-29-3400-00-092
24-23-29-3400-00-093
24-23-29-8820-00-050
24-23-29-3400-00-073
24-23-29-3400-00-094
24-23-29-3400-00-095
24-23-29-3400-00-114

APPLICANT:
CORNERSTONE CHARTER ACADEMY
906 WALTHAM AVE.
BELLE ISLE, FL 32809

ISSUED FOR:
ZONING SUBMITTAL

CIVICA PROJECT No :
220208

CONSULTANTS:
FEG FLORIDA ENGINEERING GROUP
5727 S. Orange Avenue, Suite 201
Orlando, FL 32839
Phone: 407-262-2222
Fax: 407-262-2222
www.feginc.com

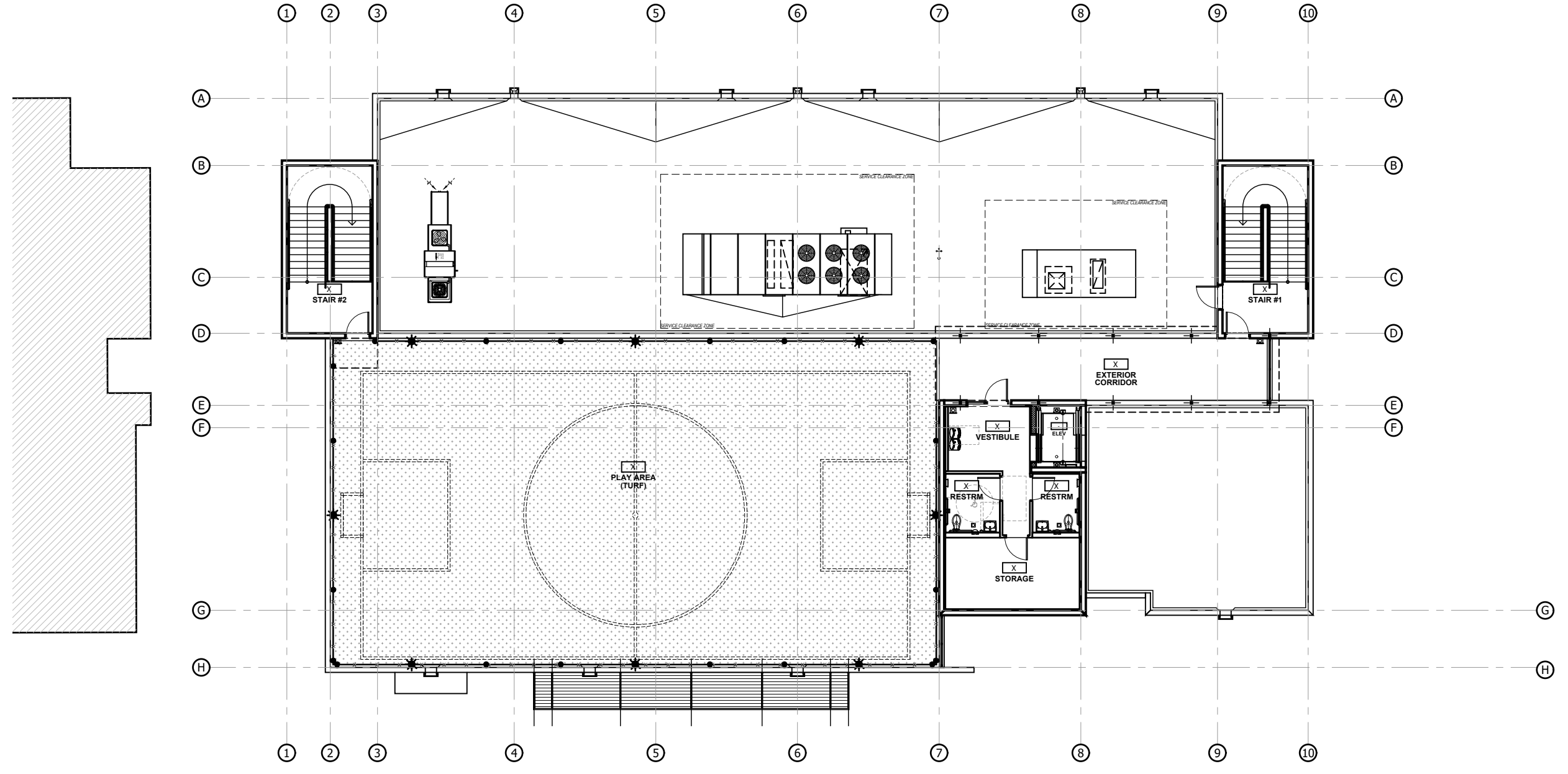

ROOF PLAY AREA PLAN 4
SCALE: 1/16" = 1'-0"

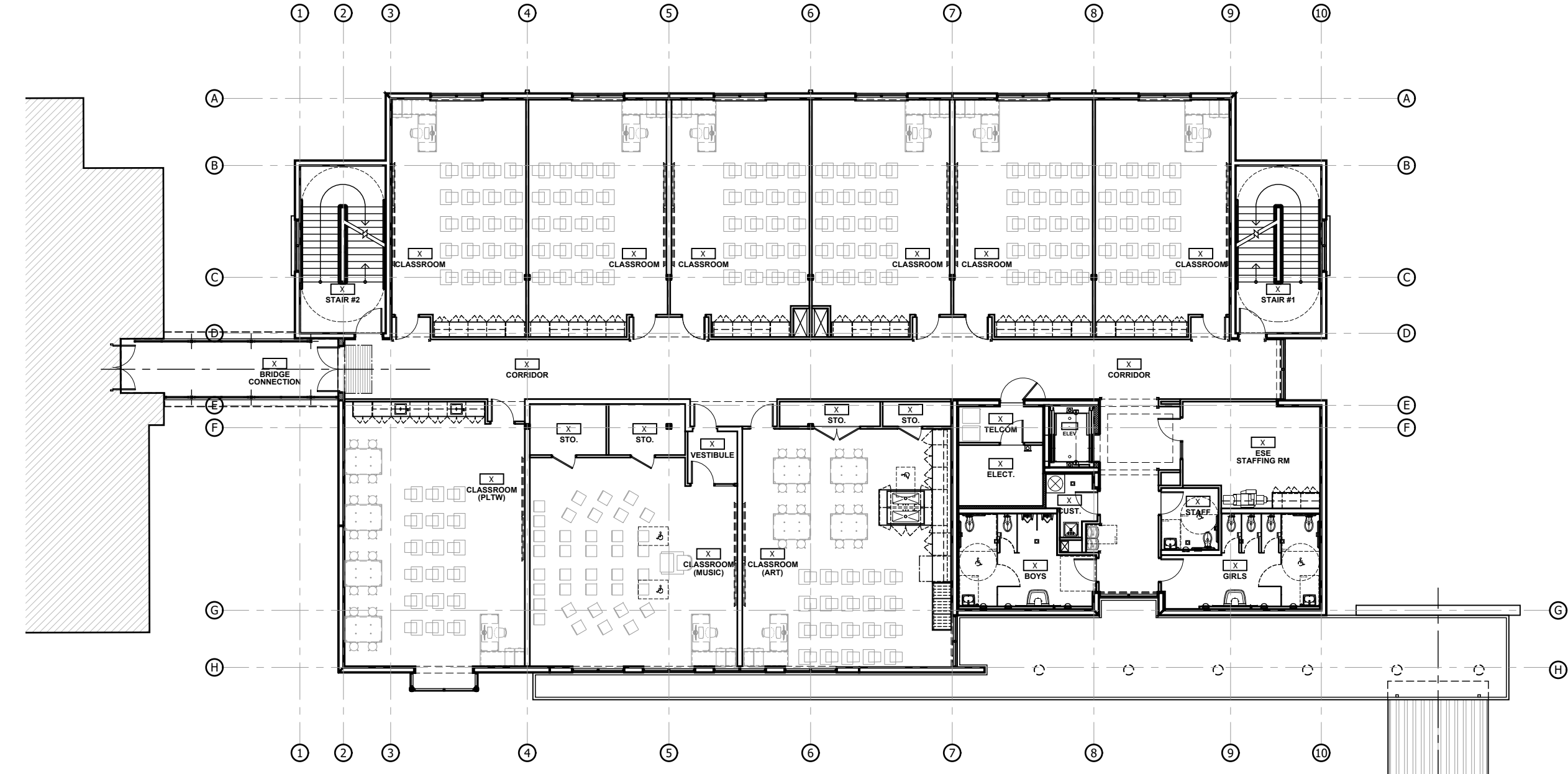

2nd FLOOR PLAN 2
SCALE: 1/16" = 1'-0"

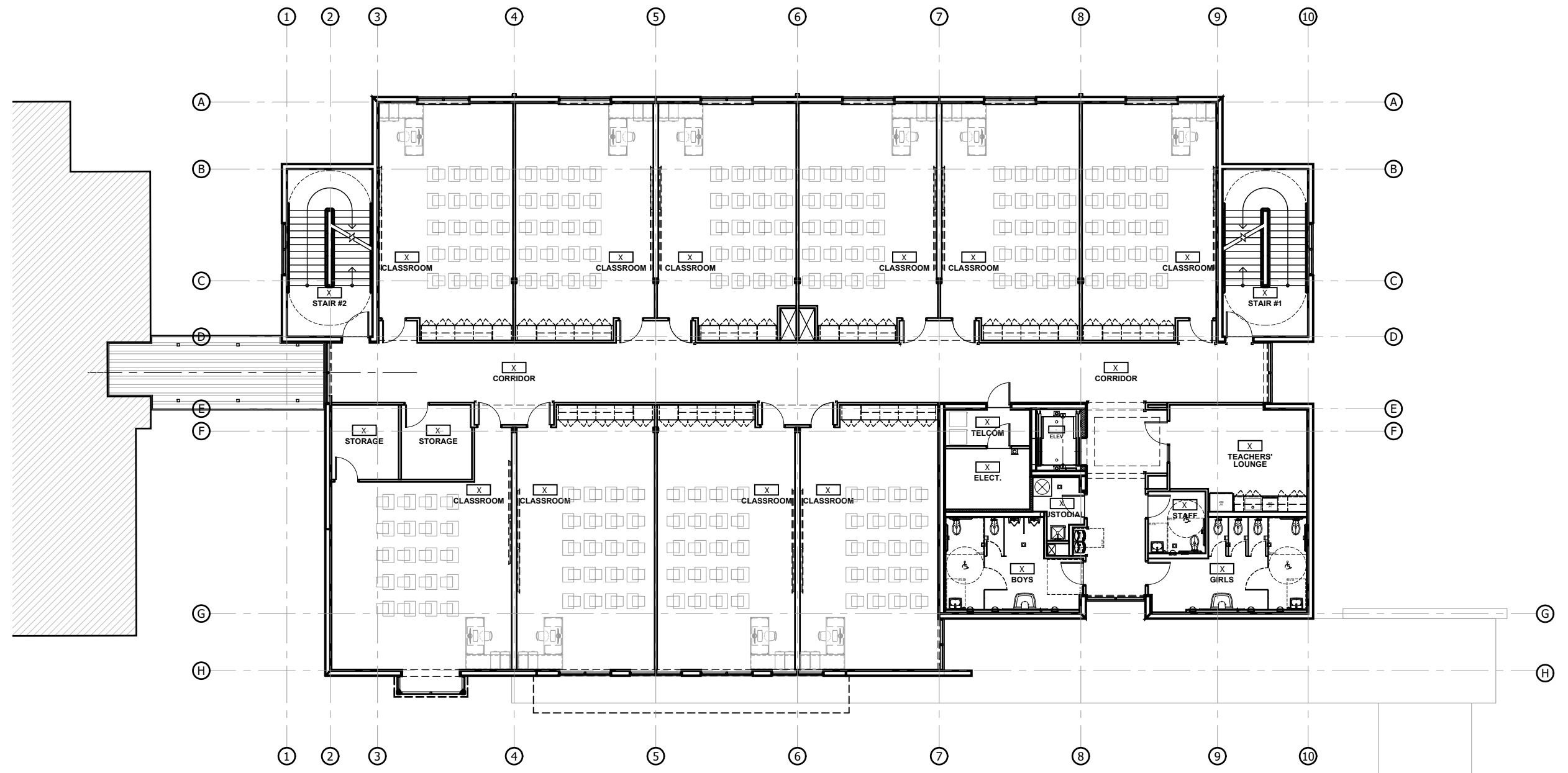

3rd FLOOR PLAN 3
SCALE: 1/16" = 1'-0"

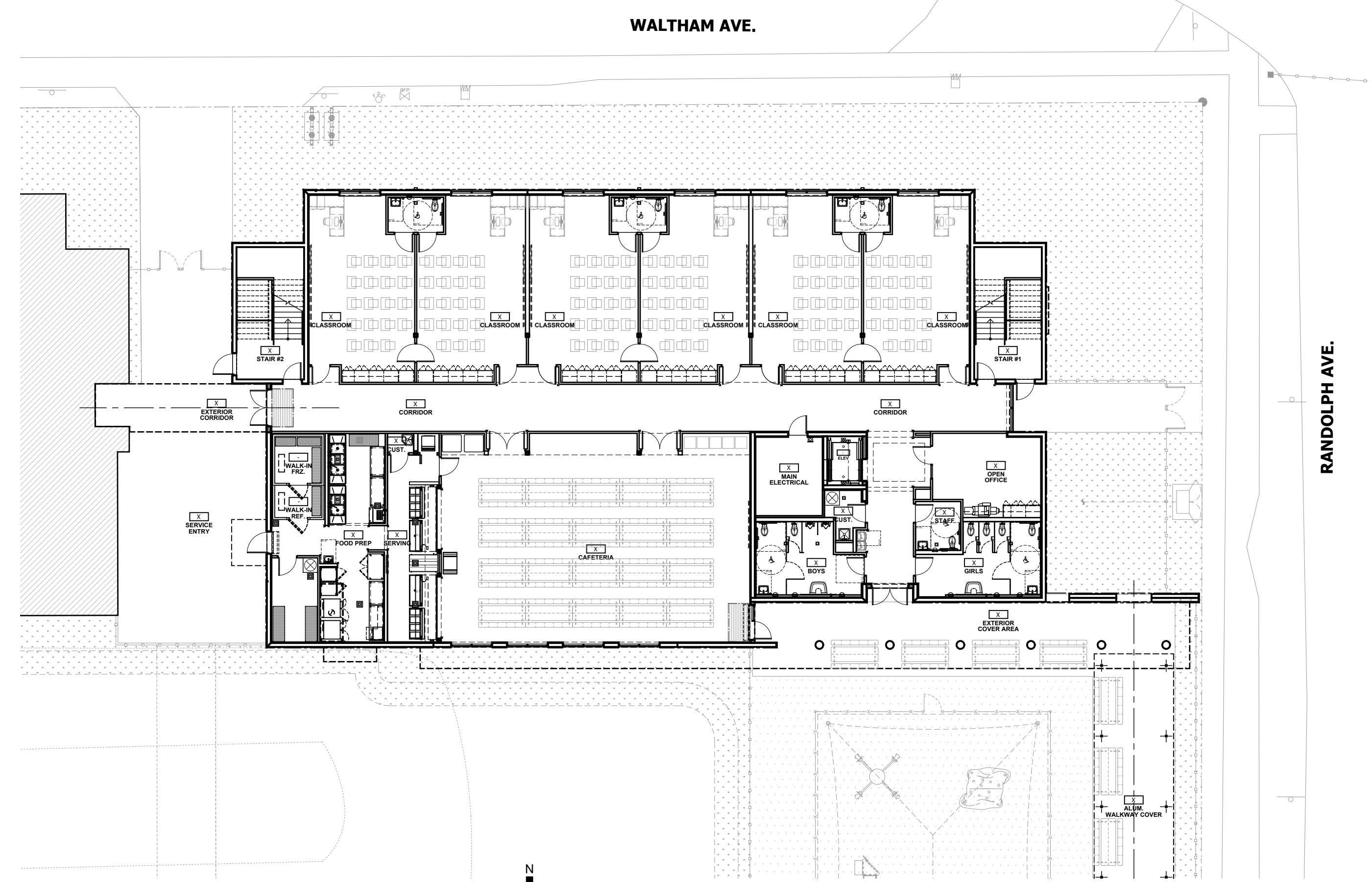

1st FLOOR PLAN 1
SCALE: 1/16" = 1'-0"

| No. | DATE | ISSUED FOR | BY |
|-----|----------|------------|----|
| | 02/09/23 | SUBMITTAL | |
| | | | |
| | | | |
| | | | |
| | | | |
| | | | |
| | | | |
| | | | |
| | | | |
| | | | |

DRAWN BY: TM
APPROVED BY: JGJ/RL

DATE: 02/09/2023
SCALE: AS SHOWN

KEY PLAN

1st FL FFE: XX.XX' NAVD (1988)
SEAL/SIGNATURE

ROLANDO LLANES
AR - 0013160

This drawing is the property of CIVICA and is not to be reproduced or copied in whole or part. It is not to be used on any other project and is to be returned on request.

COPYRIGHT © 2023

SHEET TITLE
BLDG-A1 FLOOR PLANS

SHEET NUMBER
A101

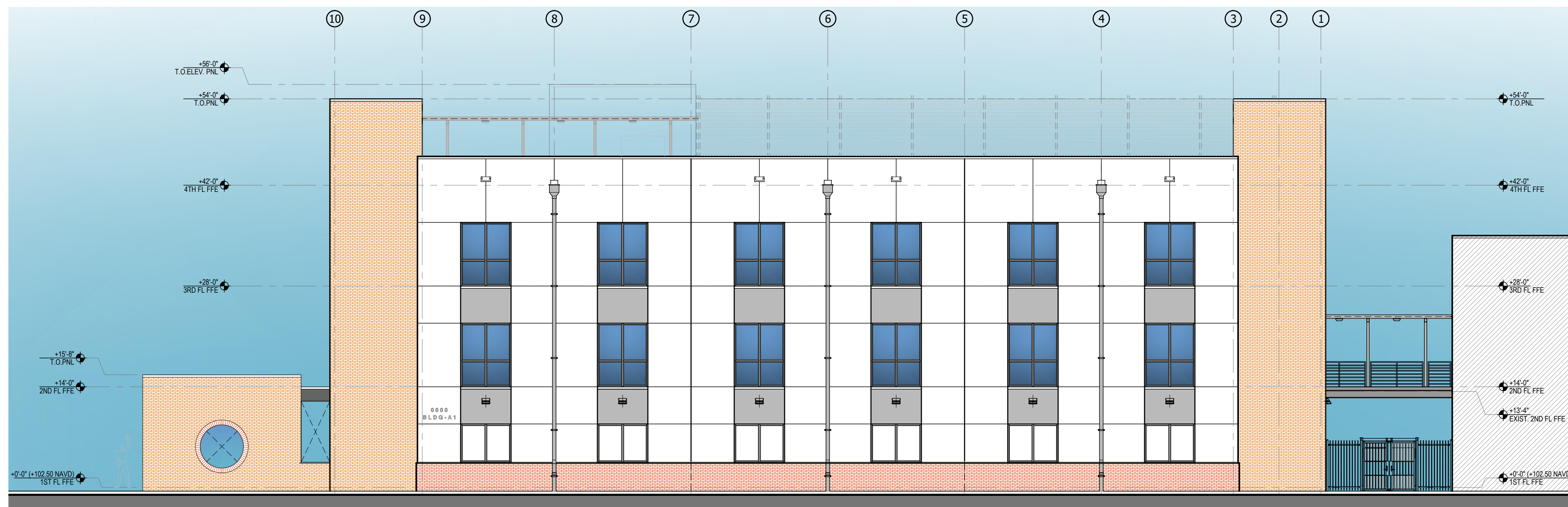

NORTH ELEVATION 3

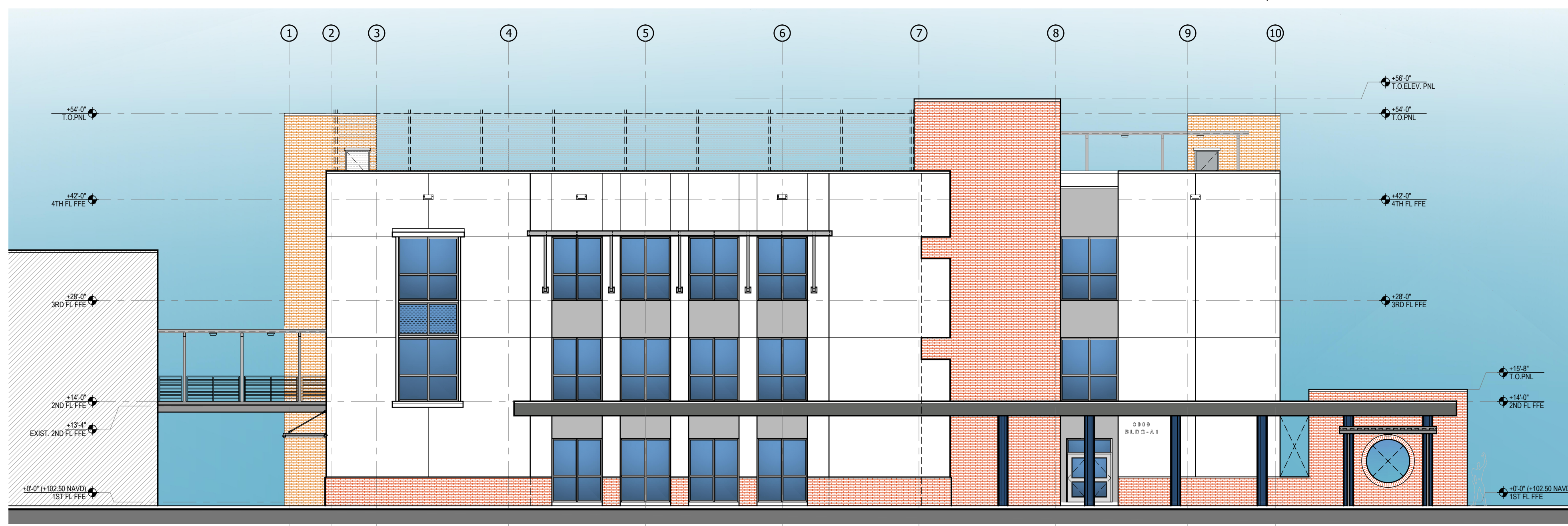

SOUTH ELEVATION 2

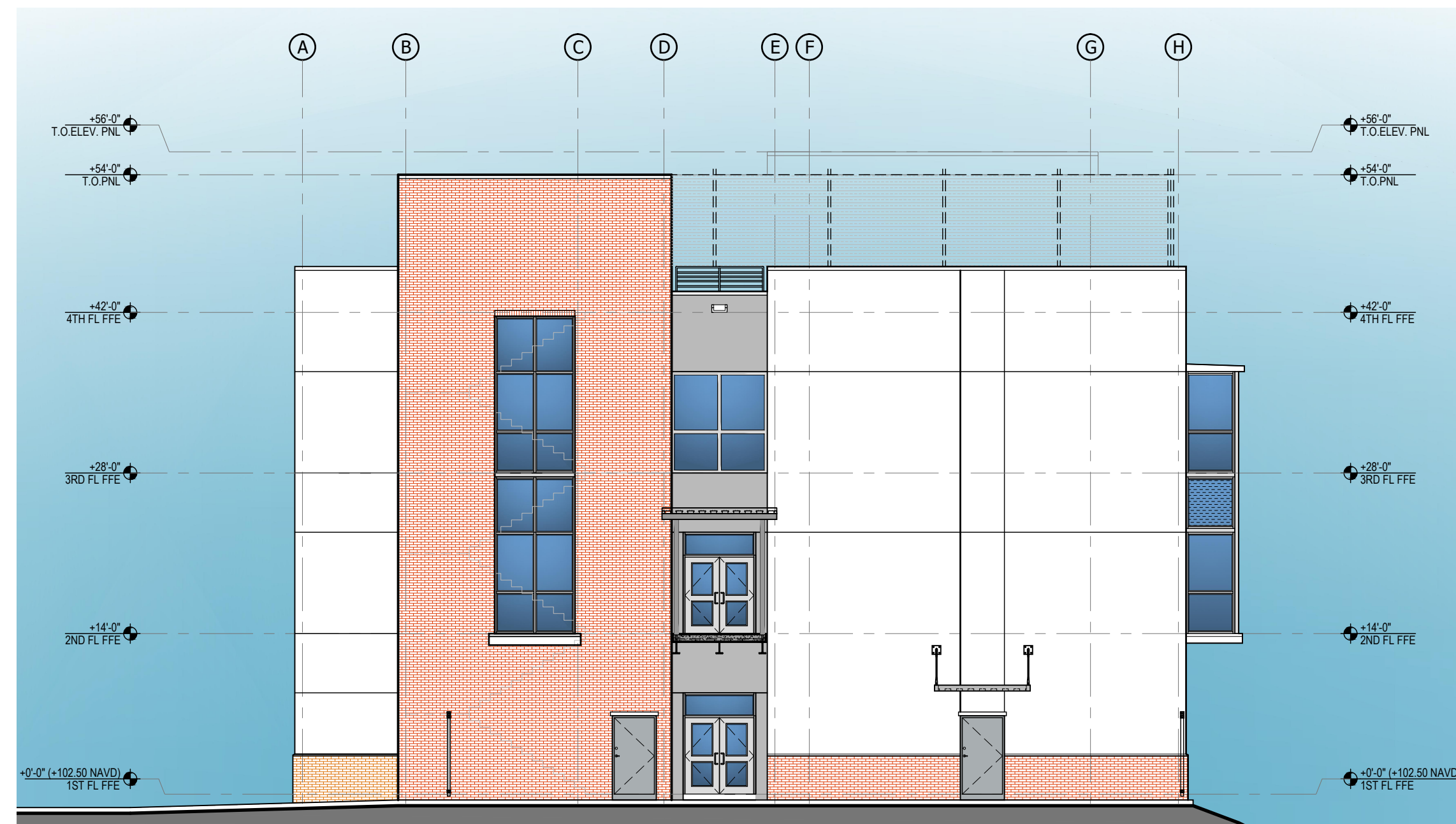

WEST ELEVATION 4

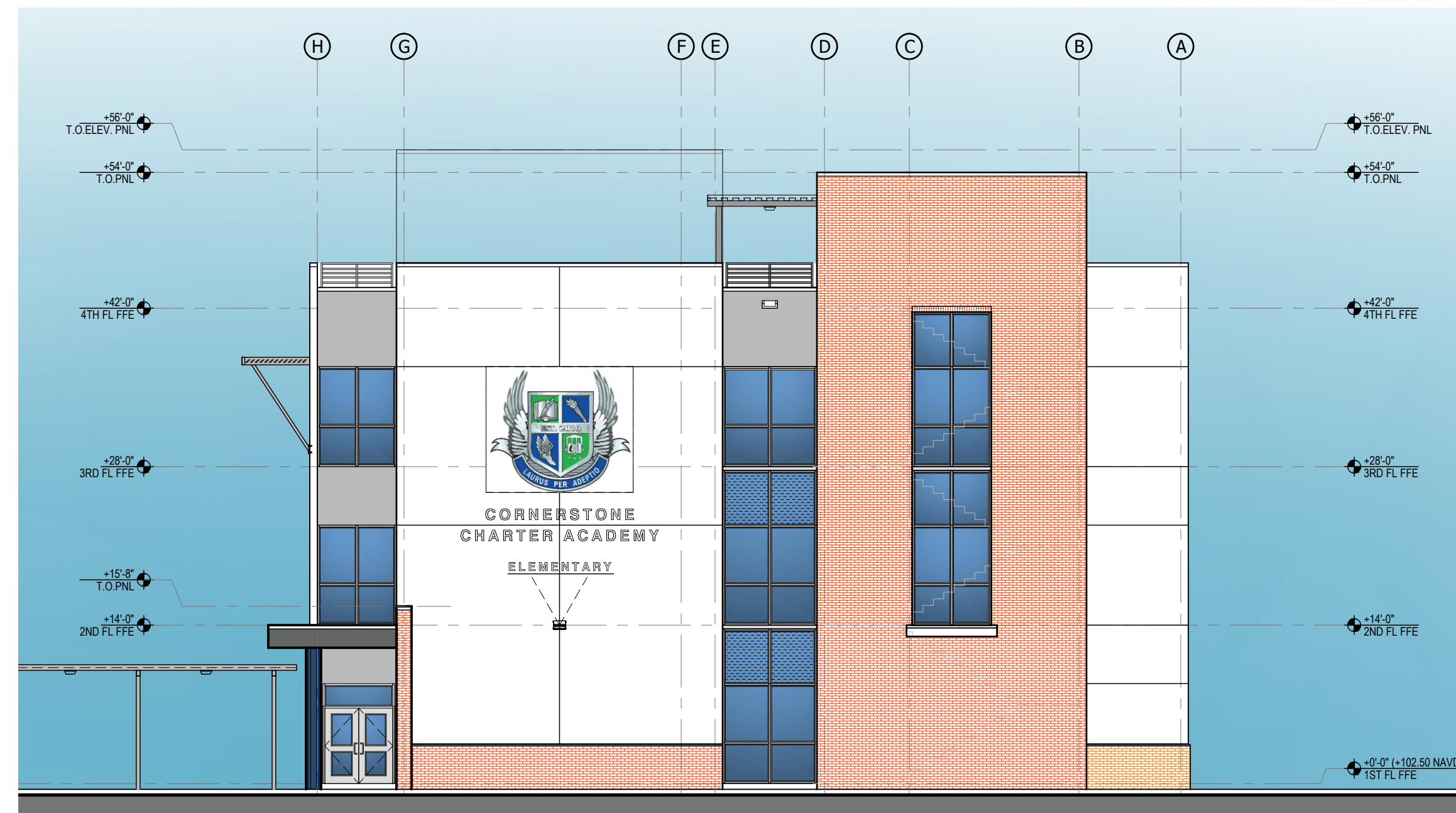

EAST ELEVATION 1

PROPOSED MATERIALS & COLOR SELECTION

- COLOR SELECTION BASED ON SHERWIN WILLIAMS COLOR PALETTE:
- HM DOORS/ FRAMES (INTERIOR & EXTERIOR) - P-2
 - METAL STAIRS/ GUARDRAIL/ RAILING & EXPOSED STEEL MEMBERS - SW7069 "IRON ORE" (MATCH EXIST.)
 - WALKWAY COVER, CANOPIES & SUNSHADES - ANODIZED ALUM.
 - STOREFRONTS & WINDOWS - ANODIZED ALUM.
 - GLASS - SOLAR-E PLUS GREY (SPANDREL GLASS TO MATCH)

EXTERIOR BUILDING COLORS:

- | | |
|------------------------------|--|
| P-1 Soothing White | P-1 MAIN BODY |
| P-2 Morning Fog | P-4 HM DOORS + RECESS |
| P-3 Grizzle Gray | P-4 BLDG. BASE + ACCENT |
| P-4 Iron Ore | P-4 MTL COLUMNS, BEAMS, GRILLES, GATES & RAILINGS |
| P-5 Direct Green | P-4 SCHOOL COLOR #1 (INTERIOR) |
| P-6 Hyper Blue | P-4 SCHOOL COLOR #2 (INTERIOR) |

PROJECT:
**CORNERSTONE
CHARTER ACADEMY
MASTER PLAN**



906 WALTHAM AVE.
BELLE ISLE, FL 32809

PARCEL No:
24-23-29-3400-00-092
24-23-29-3400-00-093
24-23-29-8820-00-050
24-23-29-3400-00-073
24-23-29-3400-00-094
24-23-29-3400-00-095
24-23-29-3400-00-114

APPLICANT:
CORNERSTONE
CHARTER ACADEMY
906 WALTHAM AVE.
BELLE ISLE, FL 32809

ISSUED FOR:
ZONING SUBMITTAL

CIVICA PROJECT No :
220208

CONSULTANTS:
FEG FLORIDA ENGINEERING GROUP
1571 S. Orange Avenue, Suite 201
Orlando, FL 32809
Phone: 407-880-0200
Fax: 407-880-0200
www.feginc.com
Engineering the Future

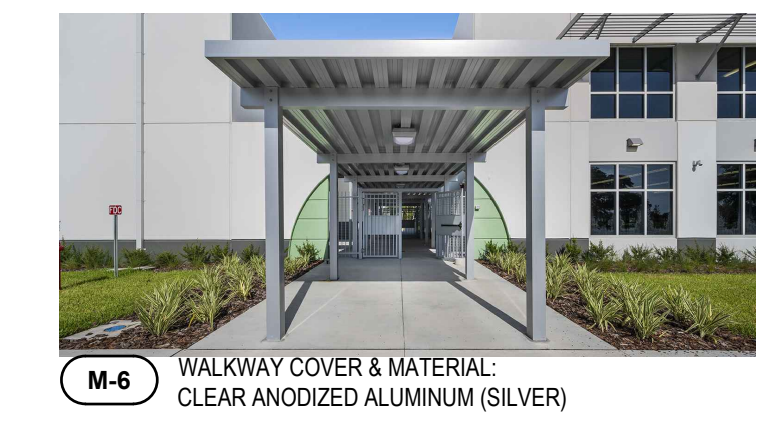
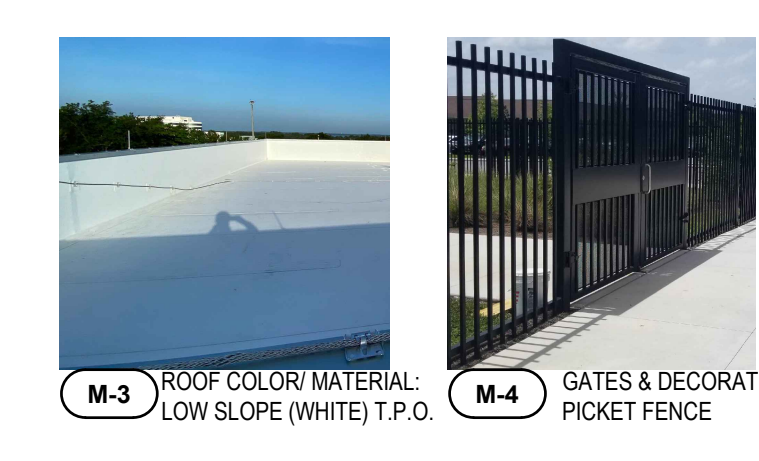
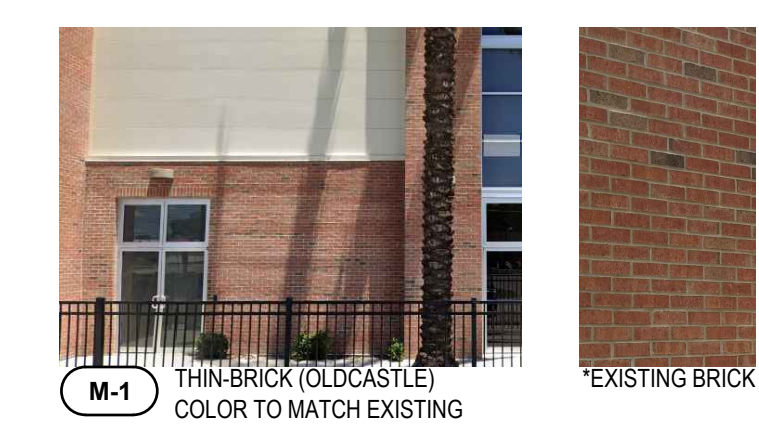

| No. | DATE | ISSUED FOR | BY |
|-----|----------|------------|----|
| | 02/09/23 | SUBMITTAL | |
| | | | |
| | | | |
| | | | |
| | | | |
| | | | |
| | | | |
| | | | |
| | | | |

DRAWN BY: TM
APPROVED BY: JGI RL
DATE: 02/09/2023
SCALE: AS SHOWN

KEY PLAN
1st FL FFE: XX.XX' NAVD (1988)
SEAL/SIGNATURE

ROLANDO LLANES
AR - 0013160
This drawing is the property of CIVICA and is not to be reproduced or copied in whole or part. It is not to be used on any other project and is to be returned on request.
COPYRIGHT © 2023

SHEET TITLE
**BLDG-A1
ELEVATIONS**
SHEET NUMBER
A102

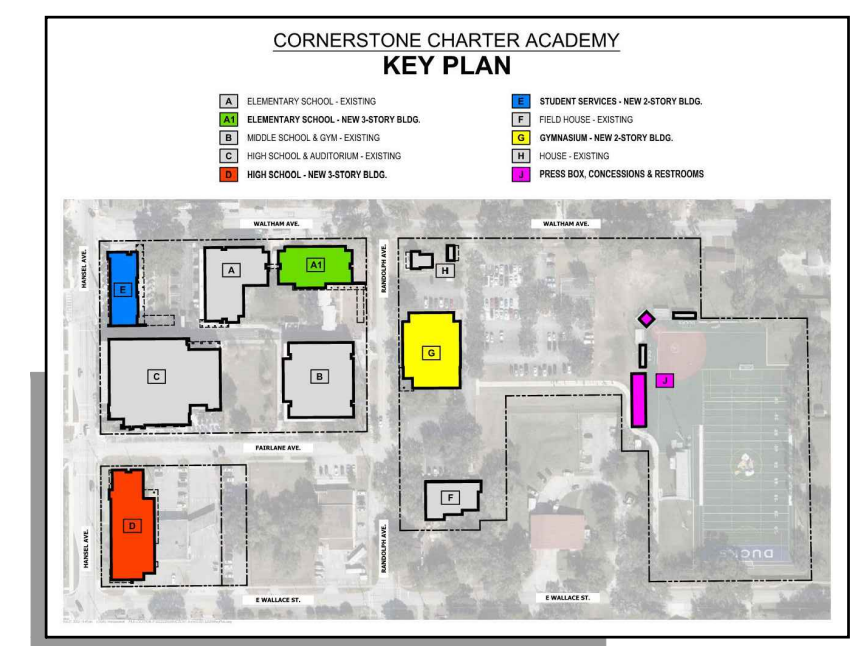
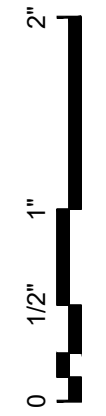

**BLDG-D
PROPOSED PROGRAM**

**BLDG-D
NEW HIGH SCHOOL CLASSROOM WING**
(At old Bank of America parcel)

- 3-STORY, 444,500 SF BUILDING
- HIGH SCHOOL ADMIN. OFFICE
- CAFETERIA, FOOD PREP & SERVING
- GENERAL EDUCATION CLASSROOMS FOR GRADES 9th-12th
- ART ROOMS
- CHORUS ROOM
- MUSIC ROOM
- BAND ROOM
- SEMINAR ROOM
- SCIENCE CLASSROOM SUITES - LIFE, EARTH AND SPACE & PHYSICS

CIVICA
ARCHITECTURE

8323 NW 12th St, Suite 106
Doral, FL 33126
tel: 305.593.9959
AA #26001093
www.civicagroup.com
info@civicagroup.com

PROJECT:
**CORNERSTONE
CHARTER ACADEMY
MASTER PLAN**



906 WALTHAM AVE.
BELLE ISLE, FL 32809

PARCEL No:
24-23-29-3400-00-092
24-23-29-3400-00-093
24-23-29-8820-00-050
24-23-29-3400-00-073
24-23-29-3400-00-094
24-23-29-3400-00-095
24-23-29-3400-00-114

APPLICANT:
CORNERSTONE
CHARTER ACADEMY
906 WALTHAM AVE.
BELLE ISLE, FL 32809

ISSUED FOR:
ZONING SUBMITTAL

CIVICA PROJECT No :
220208

CONSULTANTS:
FEG FLORIDA ENGINEERING GROUP
1577 S. Orange Avenue, Suite 200
Orlando, FL 32806
Phone: 407-282-2224
Fax: 407-282-2224
www.feginc.com
Engineering the Future

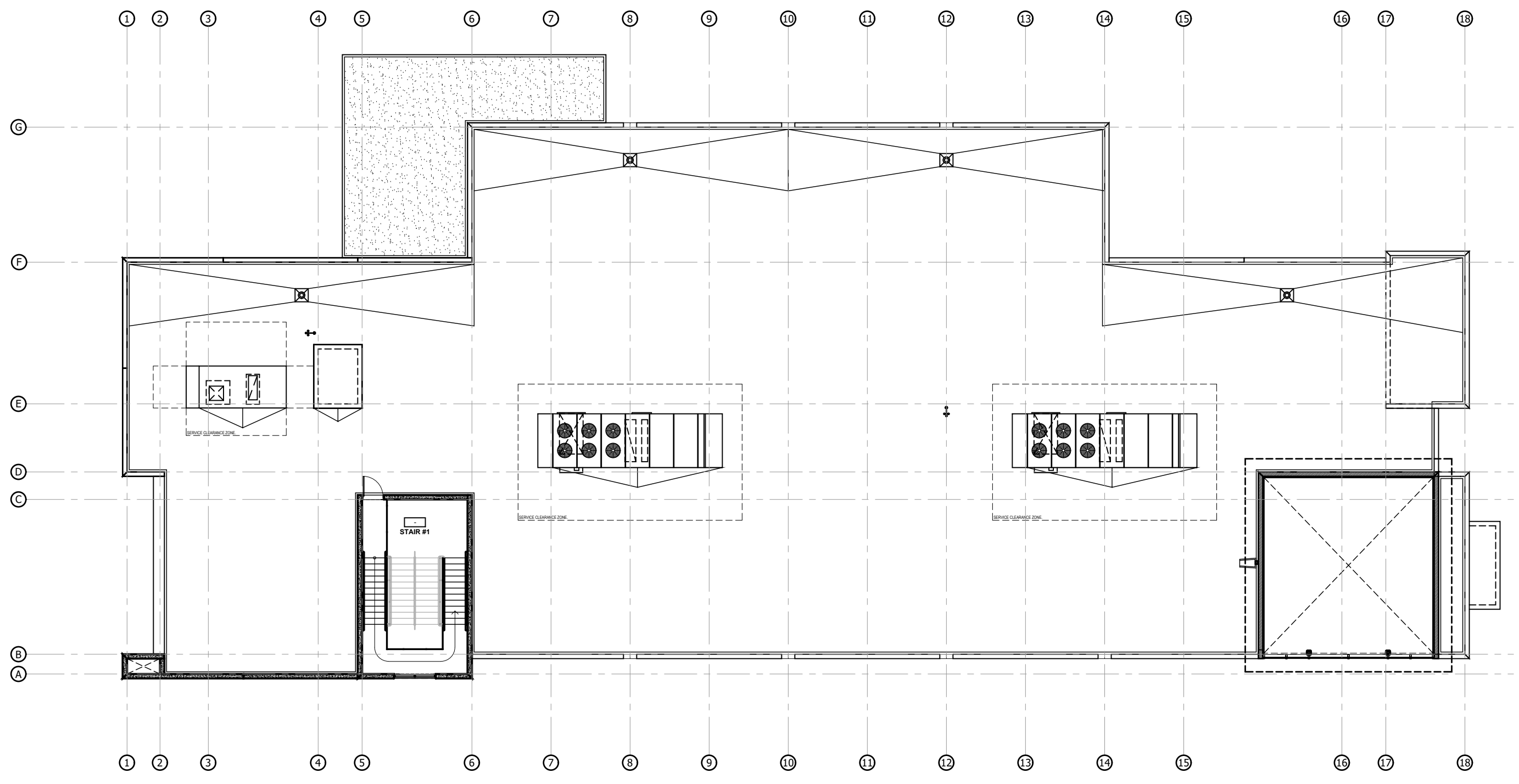

ROOF PLAN 4
SCALE: 1/16" = 1'-0"
A103

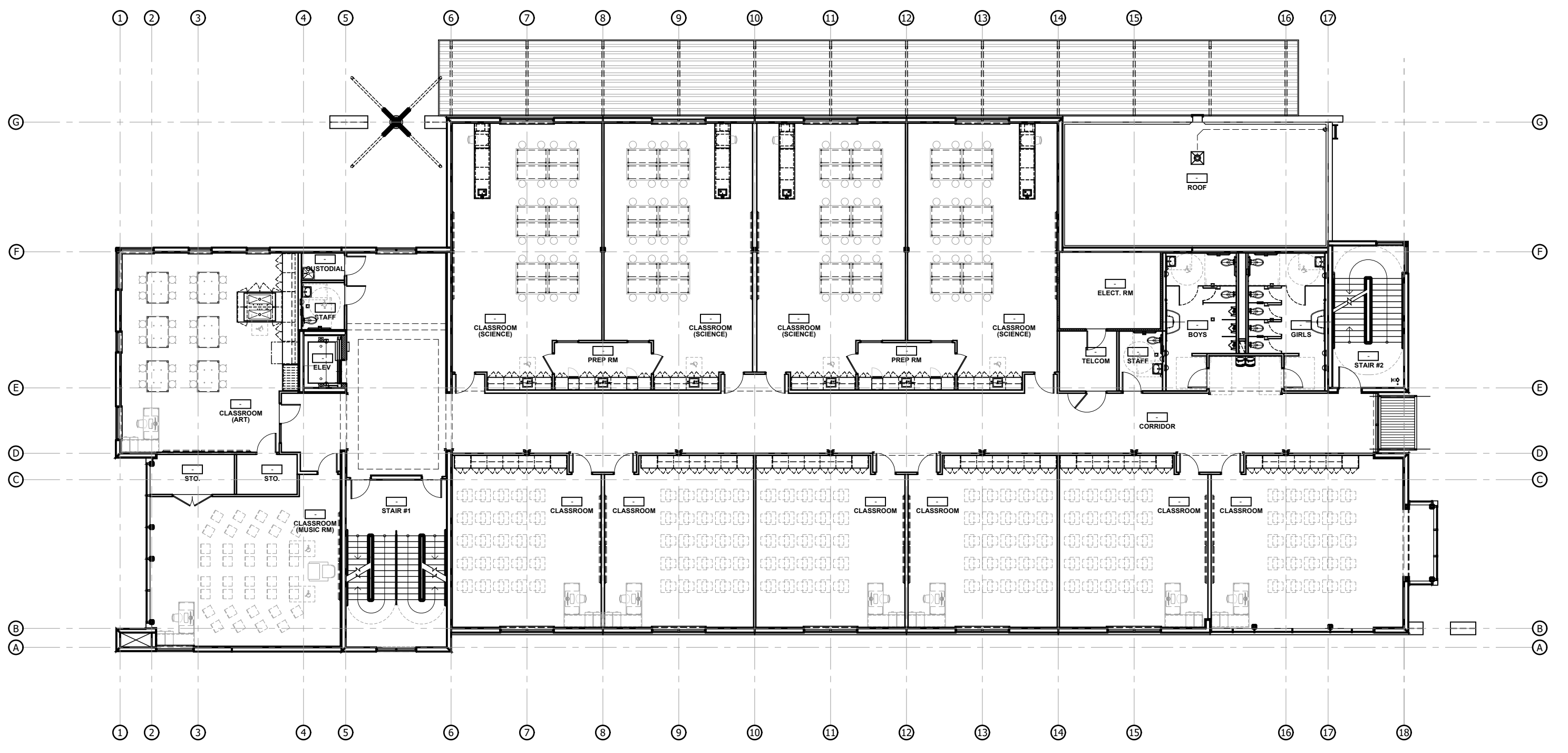

2nd FLOOR PLAN 2
SCALE: 1/16" = 1'-0"
A103

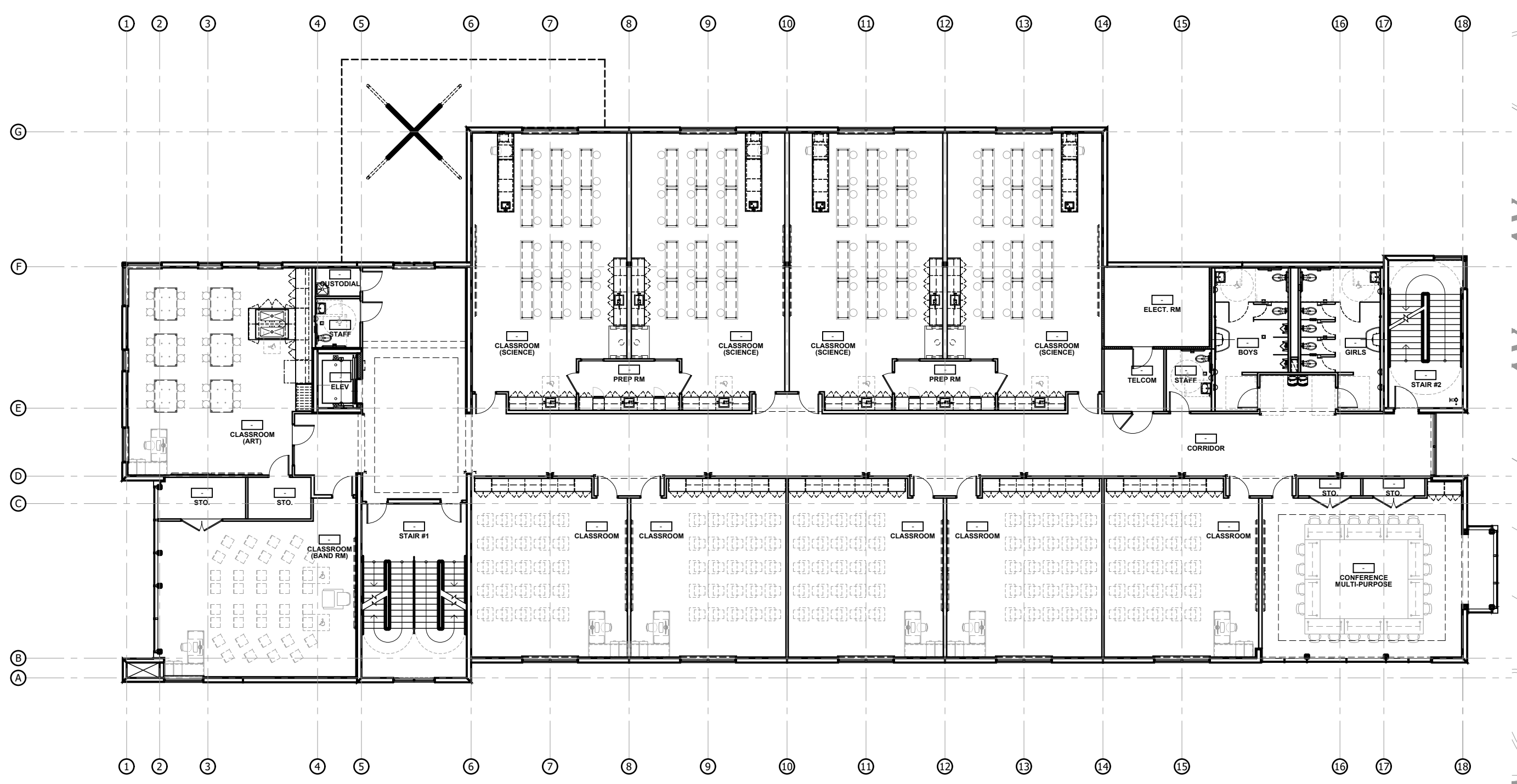

3rd FLOOR PLAN 3
SCALE: 1/16" = 1'-0"
A103

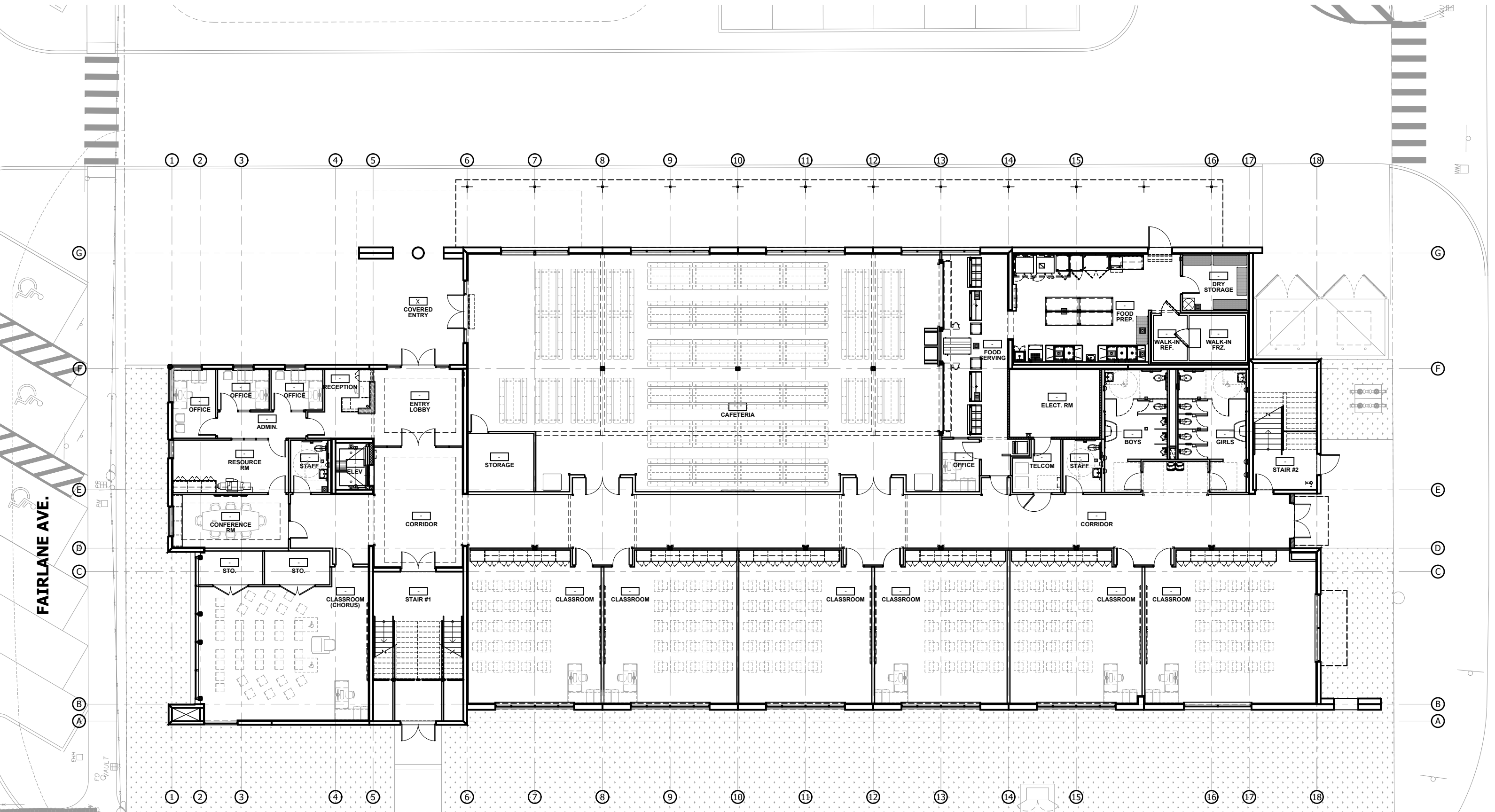

1st FLOOR PLAN 1
SCALE: 1/16" = 1'-0"
A103

| No. | DATE | ISSUED FOR | BY |
|-----|----------|------------|----|
| | 02/09/23 | SUBMITTAL | |

DRAWN BY: TM
APPROVED BY: JGJ/RL
DATE: 02/09/2023
SCALE: AS SHOWN
KEY PLAN

1st FL FFE: XX.XX' NAVD (1988)
SEAL/SIGNATURE

ROLANDO LLANES
AR - 0013160
This drawing is the property of CIVICA and is not to be reproduced or copied in whole or part. It is not to be used on any other project and is to be returned on request.
COPYRIGHT © 2023

SHEET TITLE
**BLDG-D
FLOOR PLANS**
SHEET NUMBER
A103

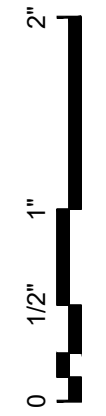

WEST ELEVATION 4
 SCALE: 3/32" = 1'-0"

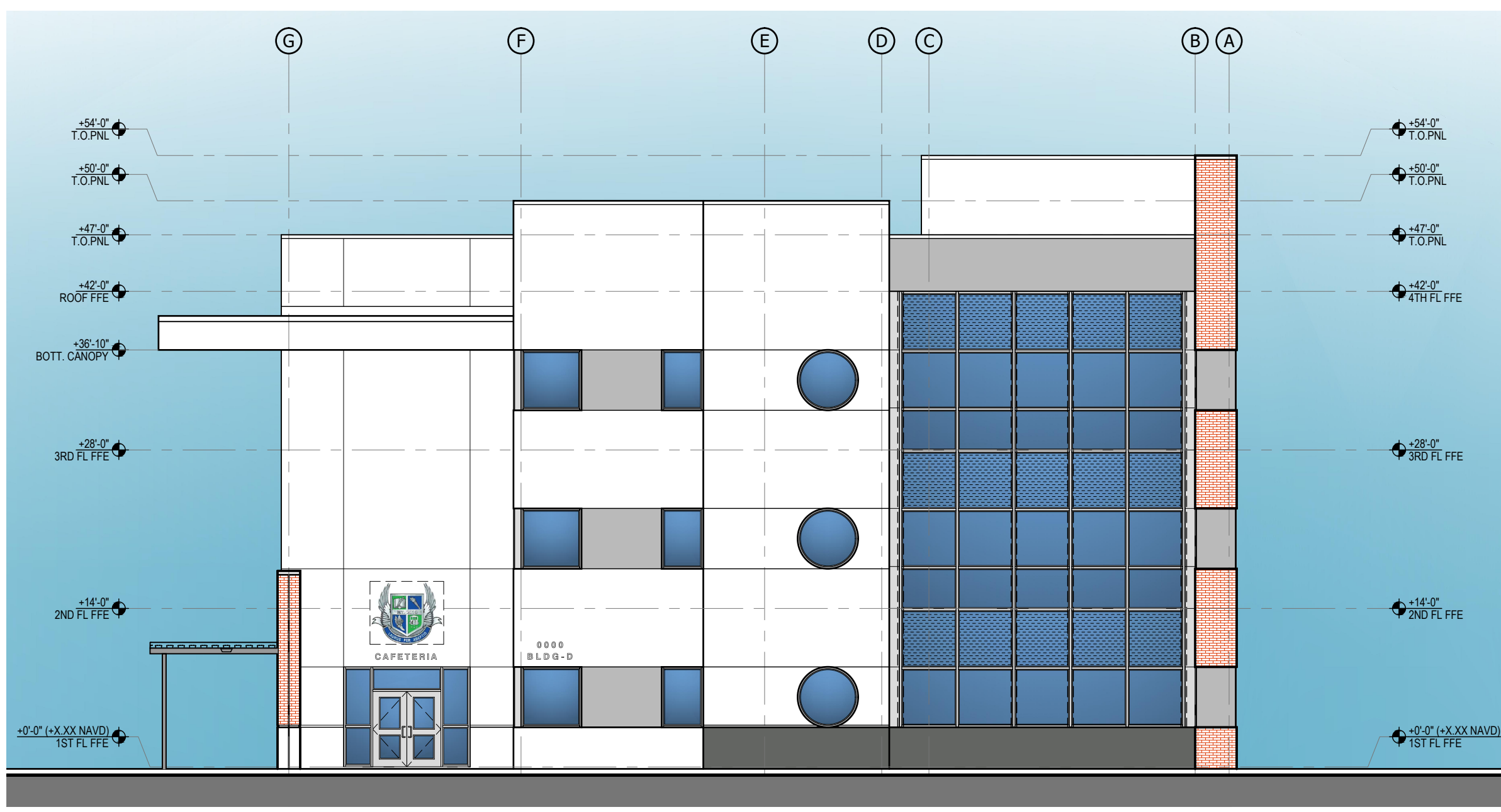

NORTH ELEVATION 3
 SCALE: 3/32" = 1'-0"



SOUTH ELEVATION 2
 SCALE: 3/32" = 1'-0"

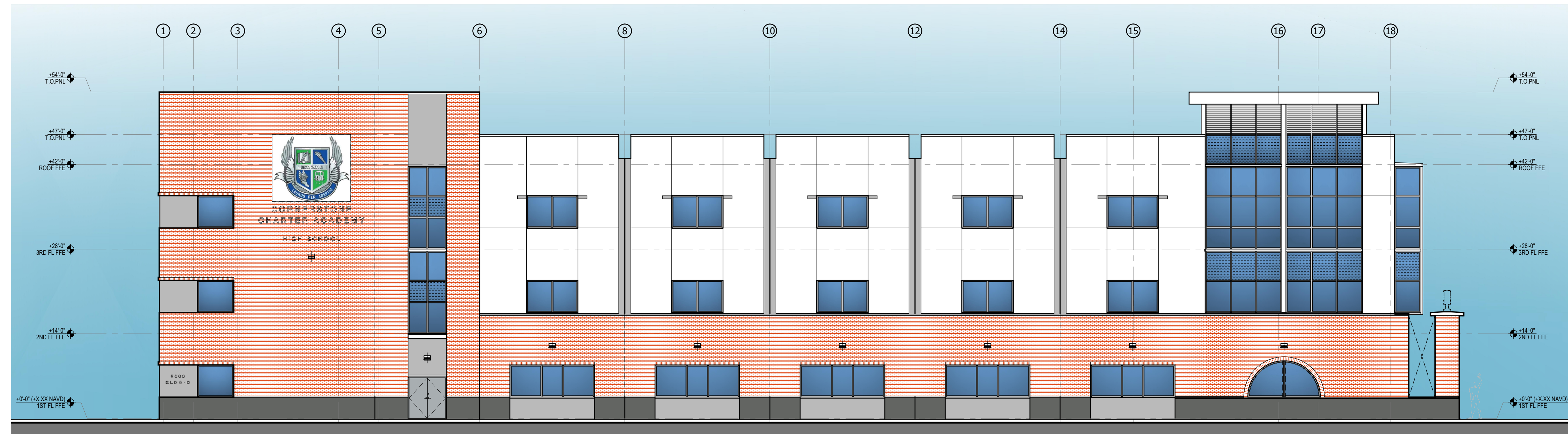

EAST ELEVATION 1
 SCALE: 3/32" = 1'-0"

PROPOSED MATERIALS & COLOR SELECTION

- COLOR SELECTION BASED ON SHERWIN WILLIAMS COLOR PALETTE:
- HM DOORS/ FRAMES (INTERIOR & EXTERIOR) - P-2
 - SW7069 "IRON ORE" (MATCH EXIST.)
 - WALKWAY COVER, CANOPIES & SUNSHADES - ANODIZED ALUM.
 - STOREFRONTS & WINDOWS - ANODIZED ALUM.
 - GLASS - SOLAR-E PLUS GREY (SPANDREL GLASS TO MATCH)

EXTERIOR BUILDING COLORS:

- | | |
|------------------------------|--|
| P-1 Soothing White | P-1 MAIN BODY |
| P-2 Morning Fog | P-4 HM DOORS + RECESS |
| P-3 Grizzle Gray | P-4 BLDG. BASE + ACCENT |
| P-4 Iron Ore | P-4 MTL. COLUMNS, BEAMS, GRILLES, GATES & RAILINGS |
| P-5 Direct Green | P-4 SCHOOL COLOR #1 (INTERIOR) |
| P-6 Hyper Blue | P-4 SCHOOL COLOR #2 (INTERIOR) |

PROJECT:
CORNERSTONE CHARTER ACADEMY MASTER PLAN



906 WALTHAM AVE.
BELLE ISLE, FL 32809

PARCEL No:
24-23-29-3400-00-092
24-23-29-3400-00-093
24-23-29-8820-00-050
24-23-29-3400-00-073
24-23-29-3400-00-094
24-23-29-3400-00-095
24-23-29-3400-00-114

APPLICANT:
CORNERSTONE CHARTER ACADEMY
906 WALTHAM AVE.
BELLE ISLE, FL 32809

ISSUED FOR:
ZONING SUBMITTAL
CIVICA PROJECT No :
220208

CONSULTANTS:
FEG FLORIDA ENGINEERING GROUP
5727 S. Orange Avenue, Suite 200
Orlando, FL 32839
Phone: 407-885-5200
Fax: 407-885-5201
www.feginc.com
Engineering the Future



M-1 THIN-BRICK (OLDCASTLE) COLOR TO MATCH EXISTING



EXISTING BRICK



M-2 ALUM. STOREFRONTS, DOORS & WINDOWS: ANODIZED ALUMINUM W/ SOLAR-E PLUS GREY GLASS

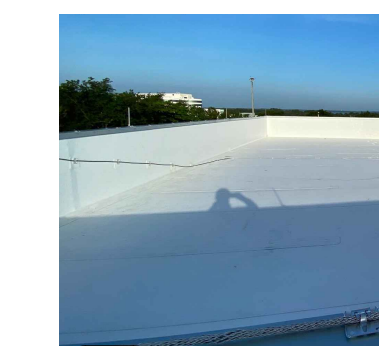

M-3 ROOF COLOR/ MATERIAL: LOW SLOPE (WHITE) T.P.O.

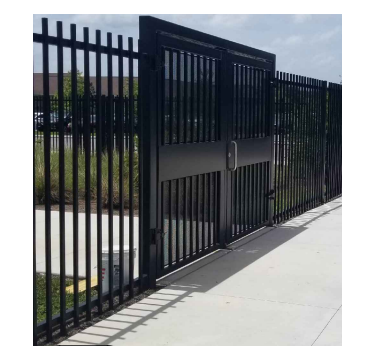

M-4 GATES & DECORATIVE PICKET FENCE



M-5 HORIZONTAL SUNSHADE BRACKET & MATERIAL: CLEAR ANODIZED ALUMINUM (SILVER)



M-6 WALKWAY COVER & MATERIAL: CLEAR ANODIZED ALUMINUM (SILVER)

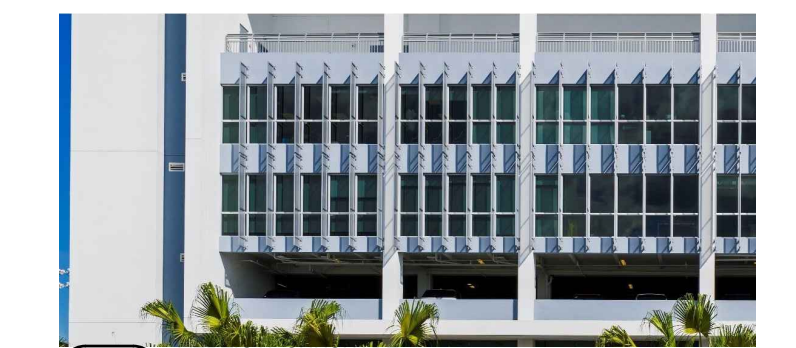

M-7 VERTICAL SUNSHADE: CLEAR ANODIZED ALUMINUM (SILVER)

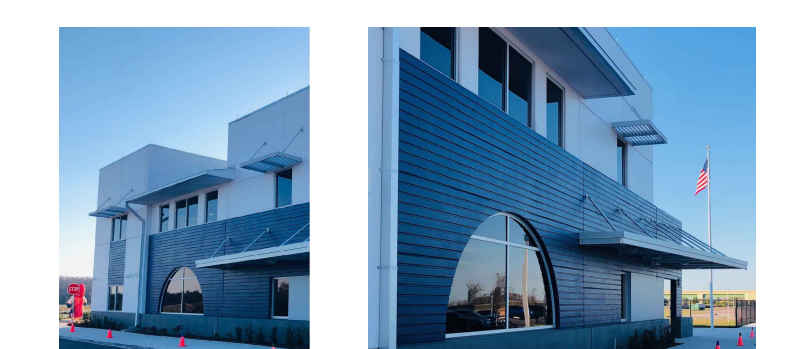

M-8 TILT-UP CONCRETE CONSTRUCTION, STEEL JOIST, STEEL BEAMS, STEEL COLUMNS & CONCRETE OVER CORRUGATED DECK

| No. | DATE | ISSUED FOR | BY |
|-----|----------|------------|----|
| | 02/09/23 | SUBMITTAL | |
| | | | |
| | | | |
| | | | |

DRAWN BY: TM
APPROVED BY: JGI RL
DATE: 02/09/2023
SCALE: AS SHOWN

KEY PLAN

1st FL FFE: XX.XX' NAVD (1988)
SEAL/SIGNATURE

ROLANDO LLANES
AR - 0013160
This drawing is the property of CIVICA and is not to be reproduced or copied in whole or part. It is not to be used on any other project and is to be returned on request.
COPYRIGHT © 2023

SHEET TITLE

BLDG-D ELEVATIONS

SHEET NUMBER
A104

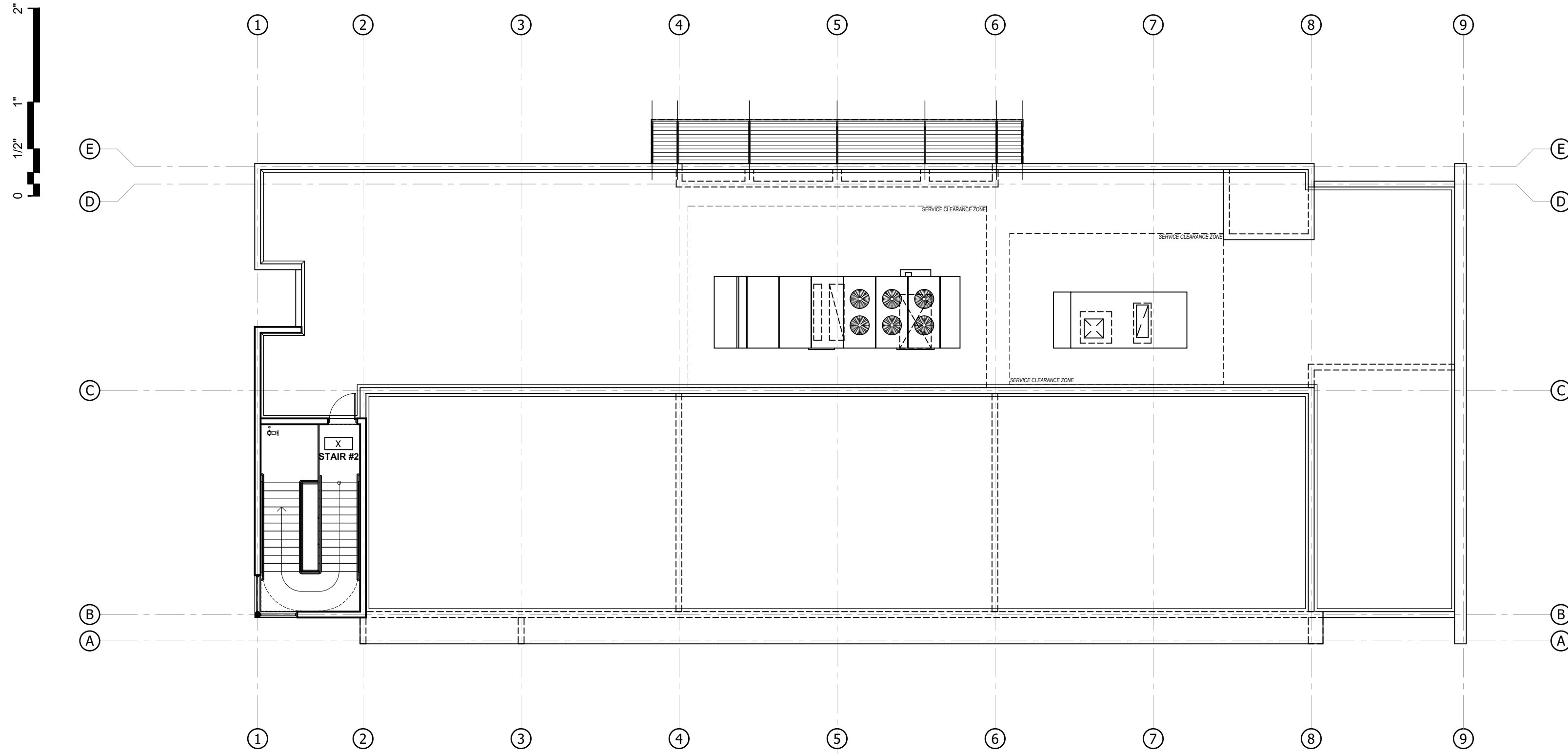

ROOF PLAN 3
 SCALE: 3/32" = 1'-0"
 A105

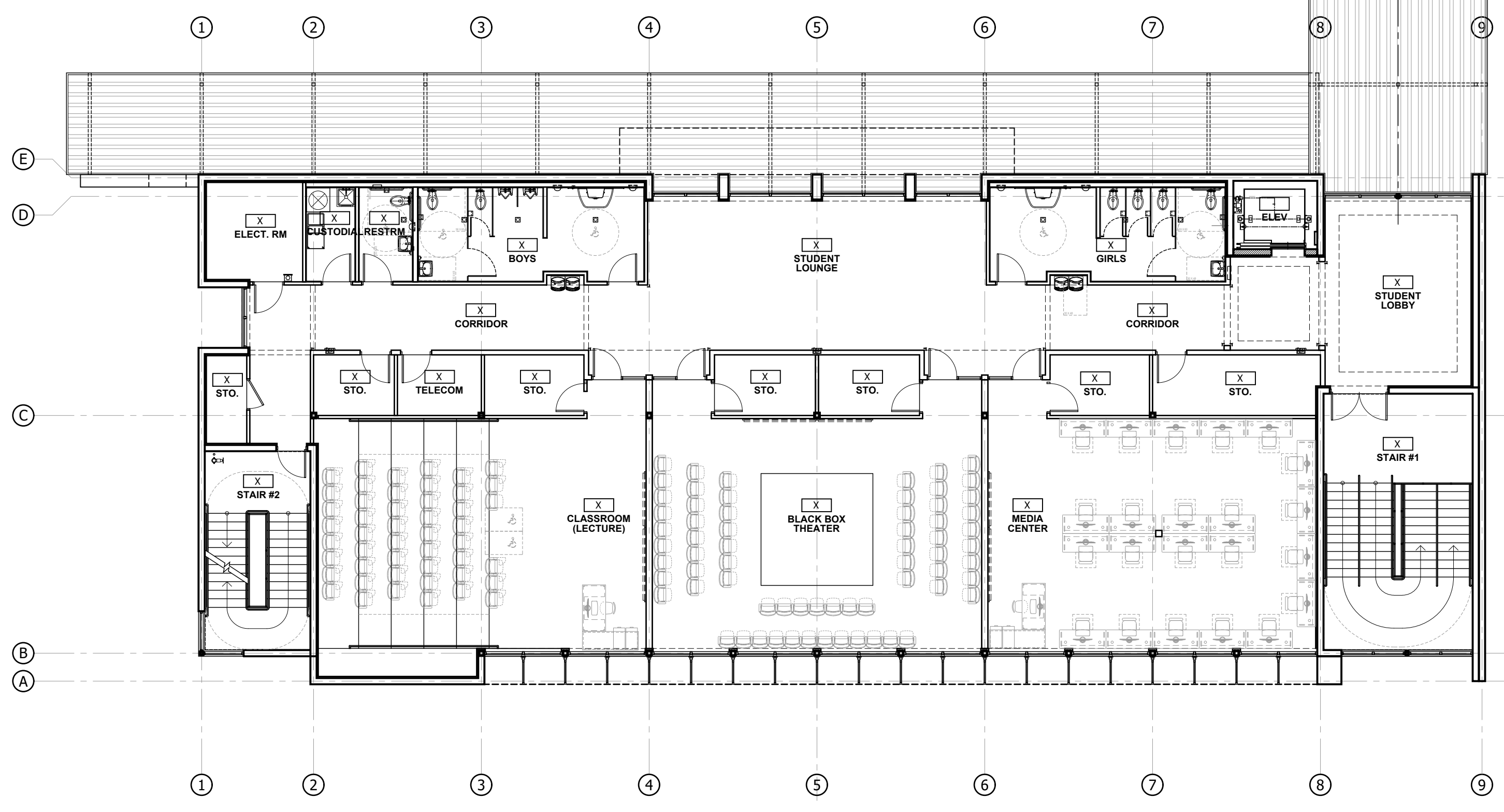

2nd FLOOR PLAN 2
 SCALE: 3/32" = 1'-0"
 A105

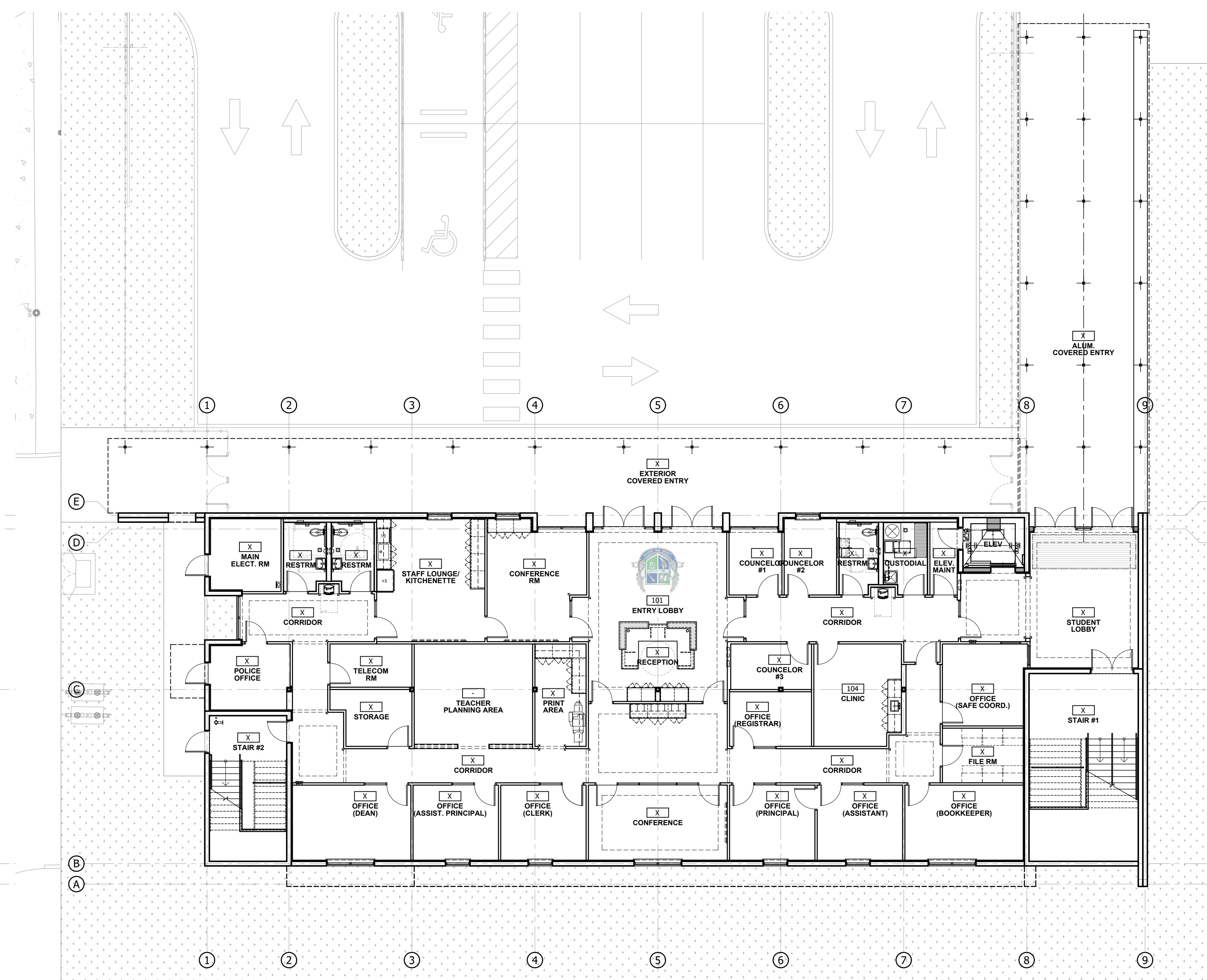

1st FLOOR PLAN 1
 SCALE: 3/32" = 1'-0"
 A105

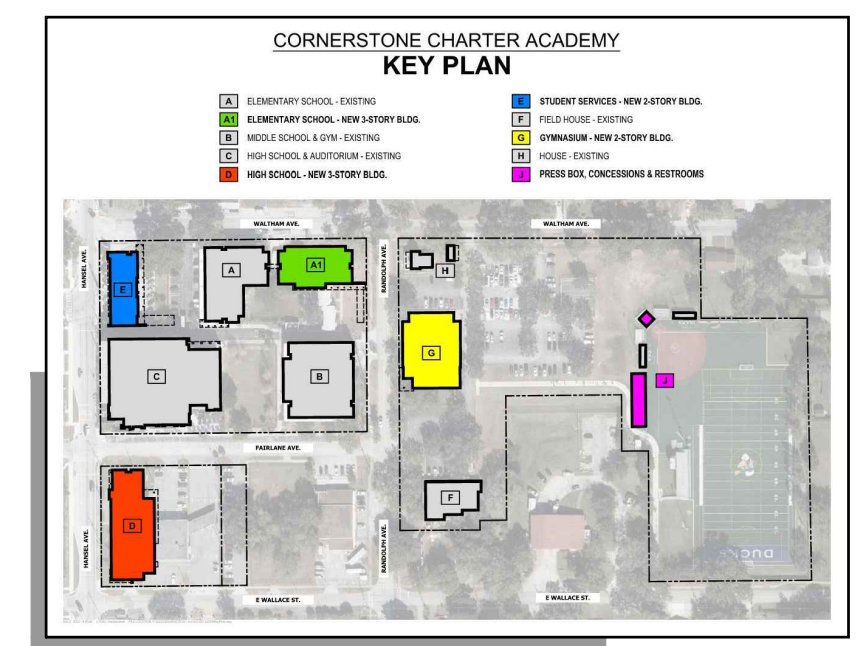

BLDG-E PROPOSED PROGRAM

BLDG-E NEW STUDENT SERVICES
 (At previous Texaco Station)

- 2-STORY, ±14,100 SF BUILDING
- SCHOOL ADMINISTRATION OFFICES
- ENTRY LOBBY & RECEPTION DESK
- CONFERENCE ROOMS
- POLICE DEPT. SUB STATION
- BLACK BOX THEATER
- LECTURE HALL
- MEDIA CENTER
- STUDENT LOUNGE AREA

CIVICA ARCHITECTURE
 8323 NW 12th St, Suite 106
 Doral, FL 33126
 tel: 305.593.9959
 AA #26001093
 www.civicagroup.com
 info@civicagroup.com

PROJECT:
CORNERSTONE CHARTER ACADEMY MASTER PLAN



906 WALTHAM AVE.
 BELLE ISLE, FL 32809

PARCEL No:
 24-23-29-3400-00-092
 24-23-29-3400-00-093
 24-23-29-8820-00-050
 24-23-29-3400-00-073
 24-23-29-3400-00-094
 24-23-29-3400-00-095
 24-23-29-3400-00-114

APPLICANT:
 CORNERSTONE CHARTER ACADEMY
 906 WALTHAM AVE.
 BELLE ISLE, FL 32809

ISSUED FOR:
ZONING SUBMITTAL

CIVICA PROJECT No :
220208

CONSULTANTS:
FEG FLORIDA ENGINEERING GROUP
 8727 S. Orange Avenue, Suite 210
 Orange, FL 32668
 Phone: 407-282-2222
 Fax: 407-282-2222
 www.feginc.com
 Engineering the Future

| No. | DATE | ISSUED FOR | BY |
|-----|----------|------------|----|
| | 02/09/23 | SUBMITTAL | |
| | | | |
| | | | |
| | | | |
| | | | |

DRAWN BY: TM
 APPROVED BY: JGJ/RL
 DATE: 02/09/2023
 SCALE: AS SHOWN

KEY PLAN

1st FL FFE: XX.XX' NAVD (1988)
 SEAL/SIGNATURE

ROLANDO LLANES
 AR - 0013160

This drawing is the property of CIVICA and is not to be reproduced or copied in whole or part. It is not to be used on any other project and is to be returned on request.
 COPYRIGHT © 2023

SHEET TITLE
BLDG-E FLOOR PLANS

SHEET NUMBER
A105

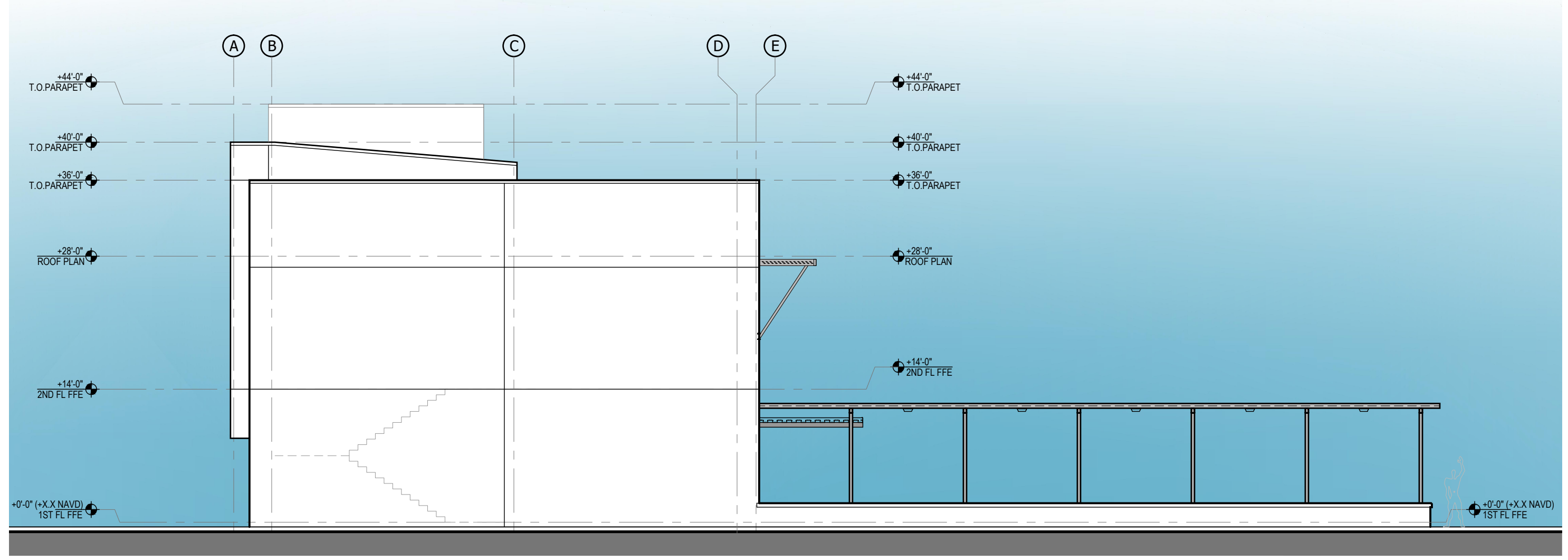
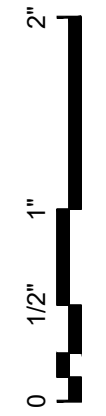

SOUTH ELEVATION 4
 46'-8" 23'-4" 11'-8" 0 A106
 SCALE: 3/32" = 1'-0"

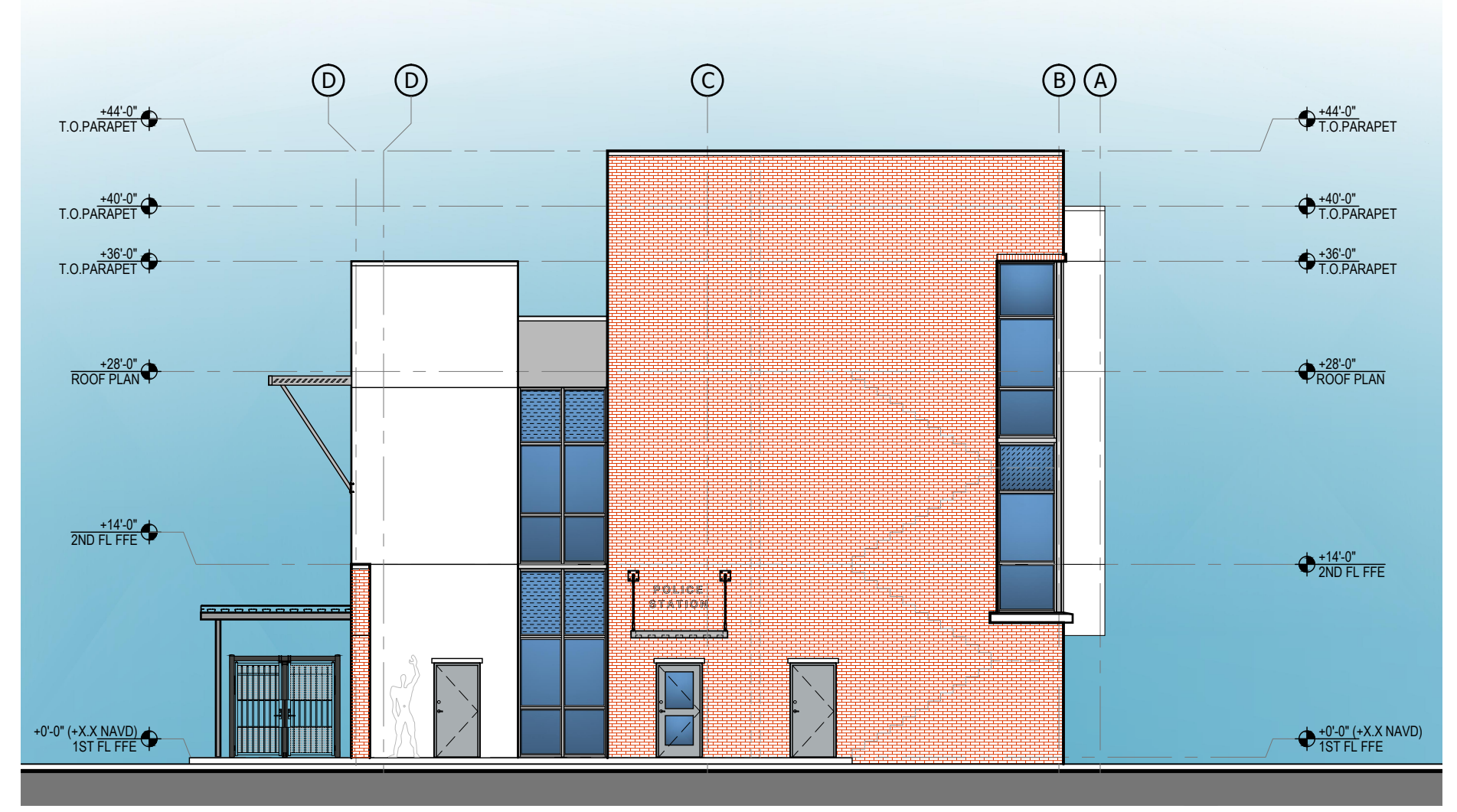

NORTH ELEVATION 3
 46'-8" 23'-4" 11'-8" 0 A106
 SCALE: 3/32" = 1'-0"



EAST ELEVATION 2
 46'-8" 23'-4" 11'-8" 0 A106
 SCALE: 3/32" = 1'-0"

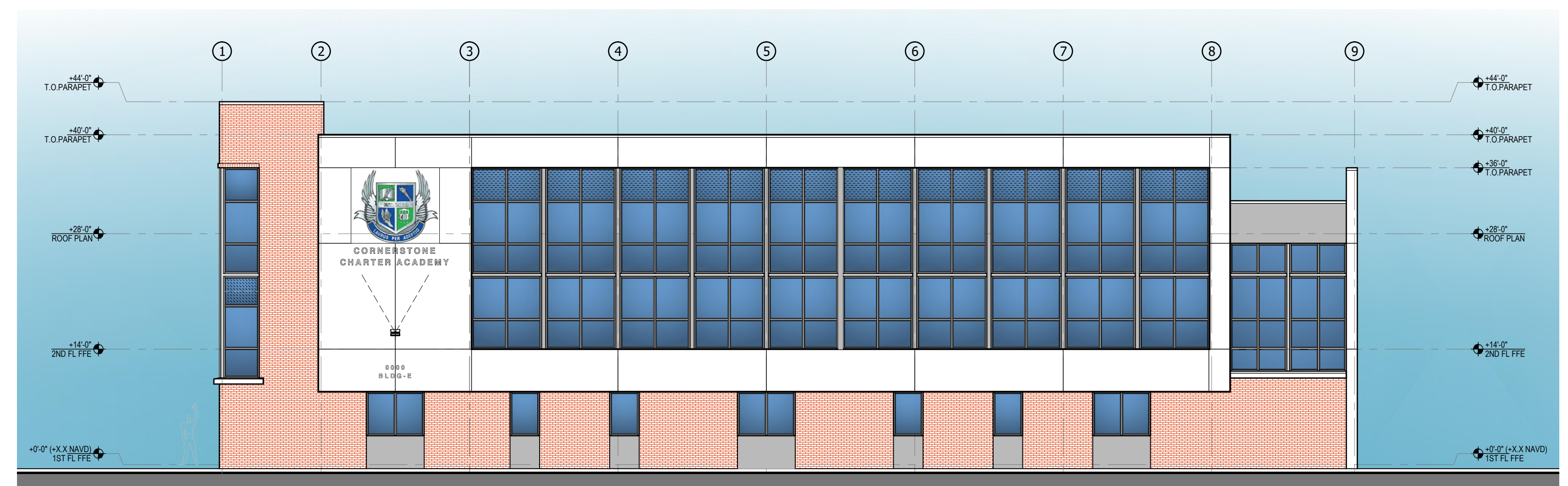

WEST ELEVATION (MAIN) 1
 46'-8" 23'-4" 11'-8" 0 A106
 SCALE: 3/32" = 1'-0"

PROPOSED MATERIALS & COLOR SELECTION

- COLOR SELECTION BASED ON SHERWIN WILLIAMS COLOR PALETTE:
- HM DOORS/ FRAMES (INTERIOR & EXTERIOR) - P-2
 - SWITCHES "IRON ORE" (MATCH EXIST.)
 - WALKWAY COVER, CANOPIES & SUNSHADES - ANODIZED ALUM.
 - STOREFRONTS & WINDOWS - ANODIZED ALUM.
 - GLASS - SOLAR-E PLUS GREY (SPANDREL GLASS TO MATCH)

EXTERIOR BUILDING COLORS:

- | | |
|---|---|
| P-1 Soothing White MAIN BODY | P-1 MAIN BODY |
| P-2 Morning Fog HM DOORS + RECESS | P-4 HM DOORS + RECESS |
| P-3 Grizzle Gray BLDG. BASE + ACCENT | P-4 BLDG. BASE + ACCENT |
| P-4 Iron Ore MTL COLUMNS, BEAMS, GRILLES, GATES & RAILINGS | P-4 MTL COLUMNS, BEAMS, GRILLES, GATES & RAILINGS |
| P-5 Direct Green SCHOOL COLOR #1 (INTERIOR) | P-4 SCHOOL COLOR #1 (INTERIOR) |
| P-6 Hyper Blue SCHOOL COLOR #2 (INTERIOR) | P-4 SCHOOL COLOR #2 (INTERIOR) |

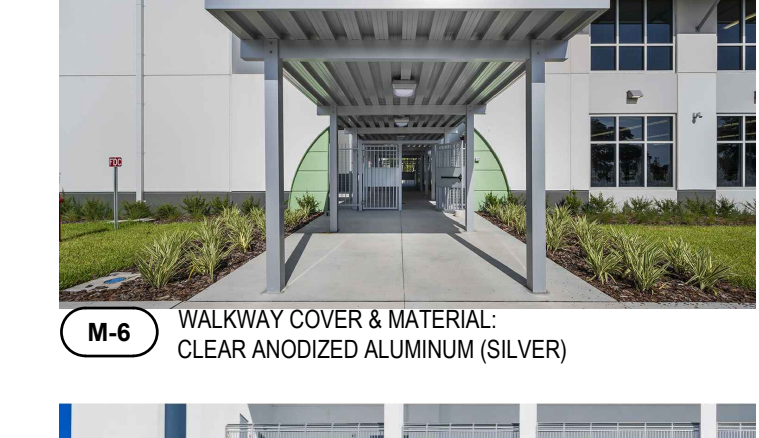
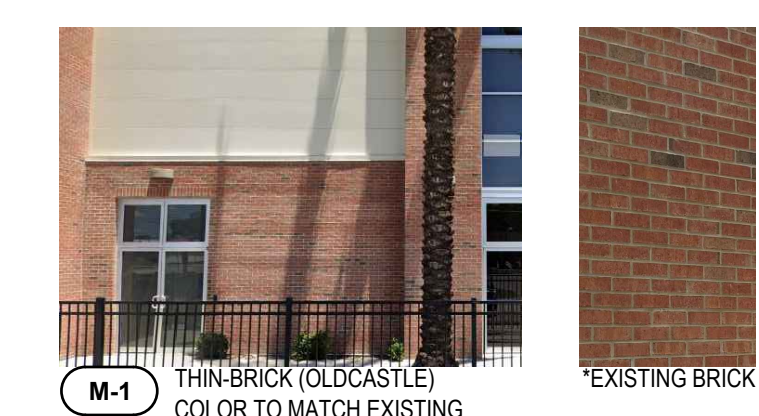

PROJECT:
CORNERSTONE CHARTER ACADEMY MASTER PLAN



906 WALTHAM AVE.
 BELLE ISLE, FL 32809

PARCEL No:
 24-23-29-3400-00-092
 24-23-29-3400-00-093
 24-23-29-8820-00-050
 24-23-29-3400-00-073
 24-23-29-3400-00-094
 24-23-29-3400-00-095
 24-23-29-3400-00-114

APPLICANT:
 CORNERSTONE CHARTER ACADEMY
 906 WALTHAM AVE.
 BELLE ISLE, FL 32809

ISSUED FOR:
ZONING SUBMITTAL

CIVICA PROJECT No :
220208

CONSULTANTS:
FEG FLORIDA ENGINEERING GROUP
 8727 S. Orange Avenue, Suite 201
 Orange, FL 32839
 Phone: 407-280-0204
 Fax: 407-280-0204
 www.feginc.com
 Engineering the Future

| No. | DATE | ISSUED FOR | BY |
|-----|----------|------------|----|
| | 02/09/23 | SUBMITTAL | |
| | | | |
| | | | |
| | | | |
| | | | |
| | | | |

DRAWN BY: TM
 APPROVED BY: JGI RL
 DATE: 02/09/2023
 SCALE: AS SHOWN

KEY PLAN

1st FL FFE: XX.XX' NAVD (1988)
 SEAL/SIGNATURE

ROLANDO LLANES
 AR - 0013160

This drawing is the property of CIVICA and is not to be reproduced or copied in whole or part. It is not to be used on any other project and is to be returned on request.
 COPYRIGHT © 2023

SHEET TITLE

BLDG-E ELEVATIONS

SHEET NUMBER

A106

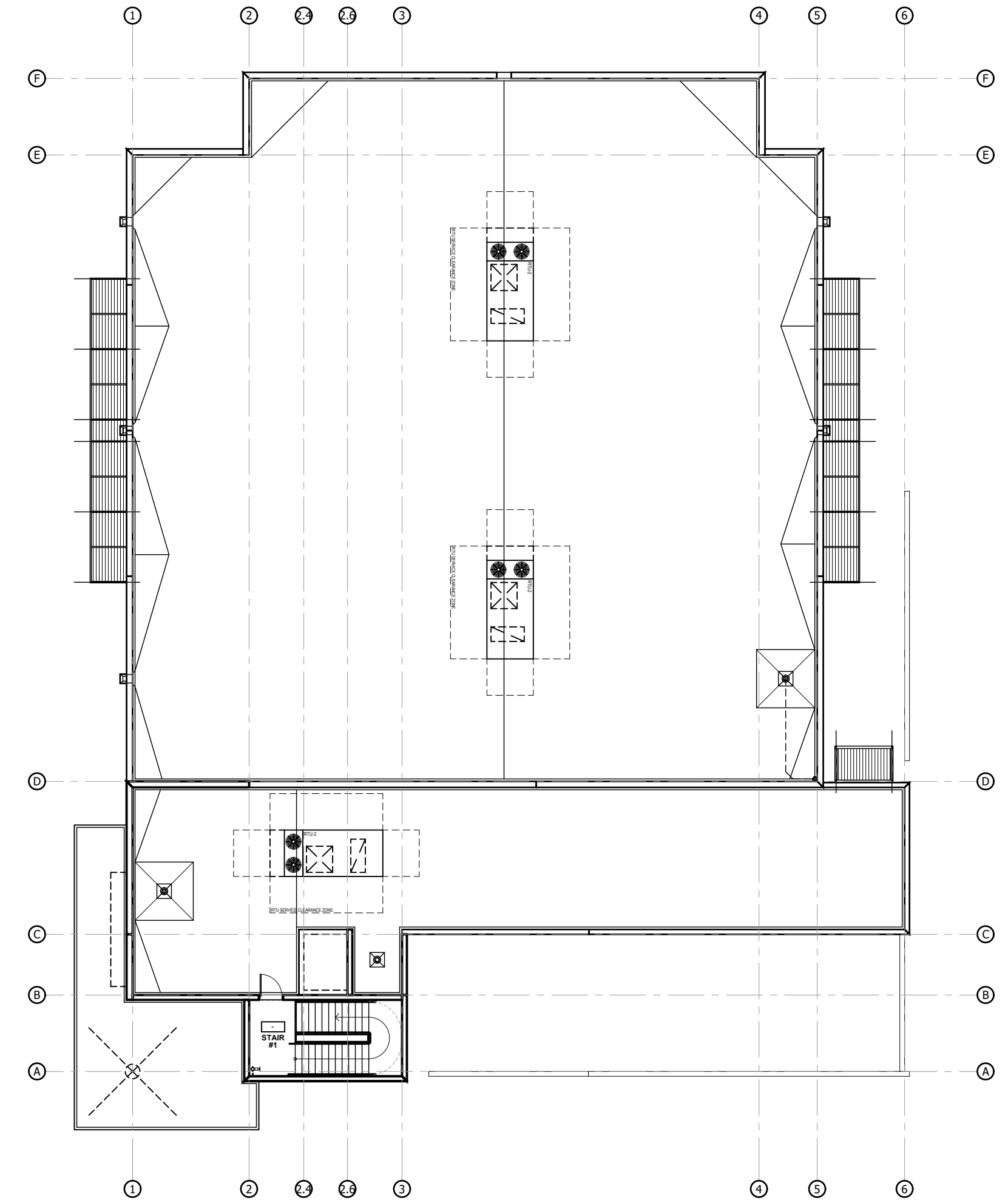
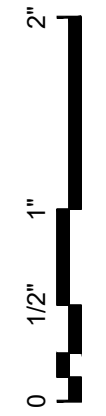

ROOF PLAN
 SCALE: 1/16" = 1'-0"
 A107

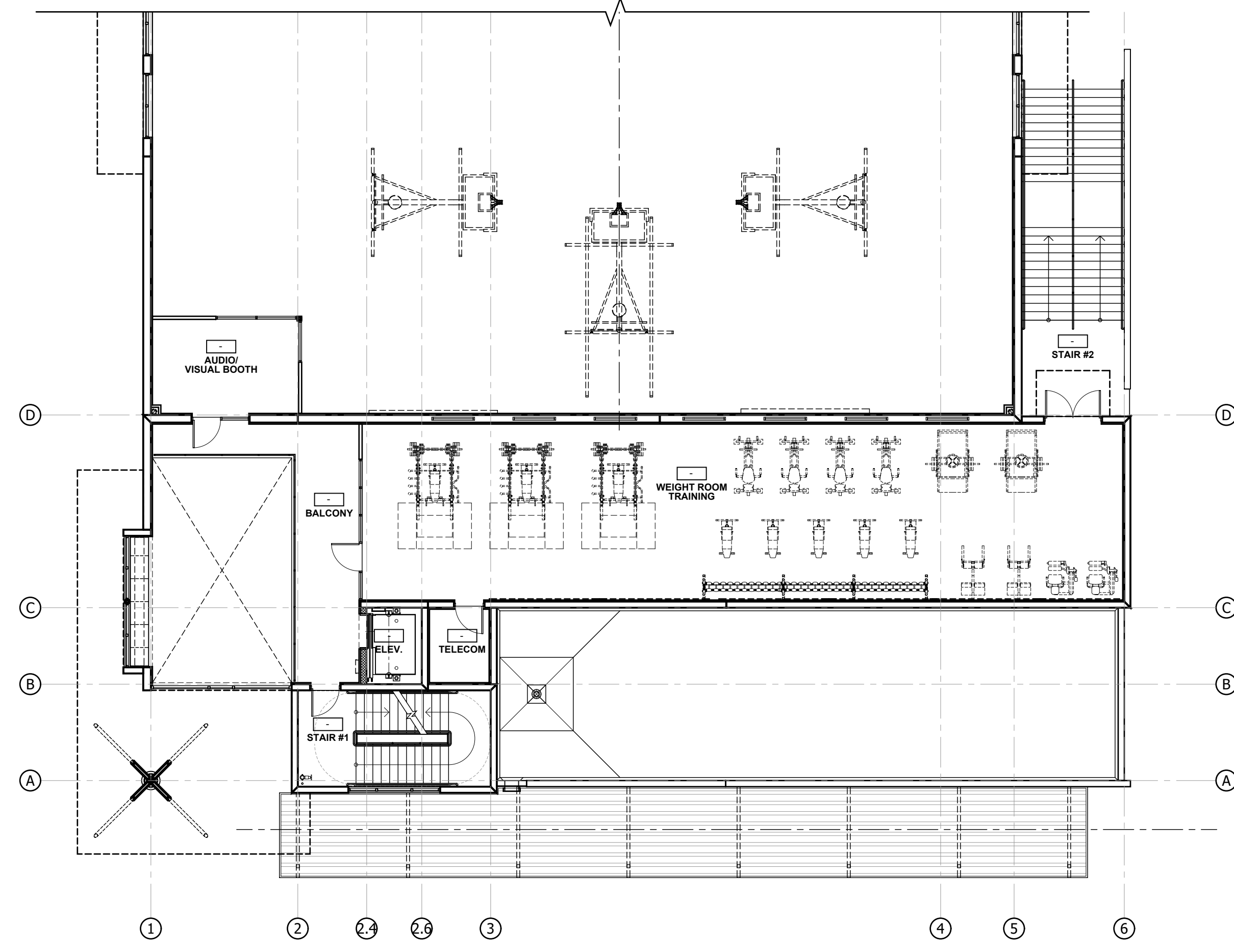

2nd FLOOR PLAN
 SCALE: 3/32" = 1'-0"
 A107

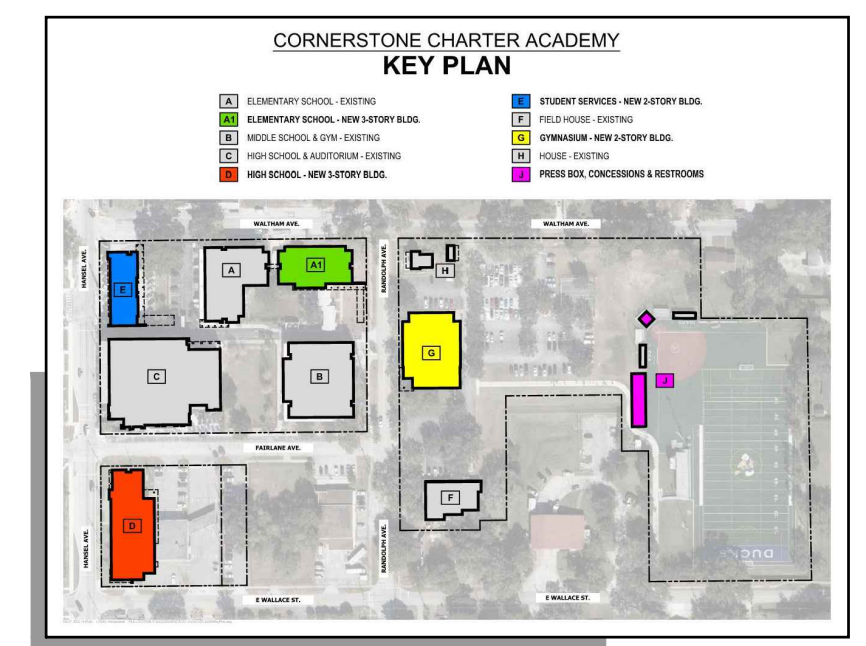

BLDG-G PROPOSED PROGRAM

BLDG-G NEW GYMNASIUM / MULTI-PURPOSE
 (At the current location of "Turf Play Areas")

- 2-STORY, ±16,100 SF BUILDING
- GYMNASIUM / MULTI-PURPOSE SPACE WITH RETRACTABLE BLEACHERS
- REGULATION BASKETBALL / VOLLEYBALL COURT
- A/V SYSTEM CONTROL ROOM
- CONCESSION STAND
- GIRLS & BOYS LOCKER ROOMS
- WEIGHT TRAINING CLASSROOM
- TRAINER W/ HYDROTHERAPY WHIRLPOOL TUBS
- COACH OFFICE
- SPORTS EQPMT. STORAGE

CIVICA ARCHITECTURE

8323 NW 12th St. Suite 106
 Doral, FL 33126
 tel: 305.593.9959
 AA #26001093
 www.civicagroup.com
 info@civicagroup.com

PROJECT:
CORNERSTONE CHARTER ACADEMY MASTER PLAN



906 WALTHAM AVE.
 BELLE ISLE, FL 32809

PARCEL No:
 24-23-29-3400-00-092
 24-23-29-3400-00-093
 24-23-29-8820-00-050
 24-23-29-3400-00-073
 24-23-29-3400-00-094
 24-23-29-3400-00-095
 24-23-29-3400-00-114

APPLICANT:
 CORNERSTONE CHARTER ACADEMY
 906 WALTHAM AVE.
 BELLE ISLE, FL 32809

ISSUED FOR:
ZONING SUBMITTAL

CIVICA PROJECT No :
220208

CONSULTANTS:
FEG FLORIDA ENGINEERING GROUP
 5277 S. Orange Avenue, Suite 200
 Orange, FL 32839
 Phone: 407-282-2222
 Fax: 407-282-2222
 www.feg.com
 Engineering the Future

| No. | DATE | ISSUED FOR | BY |
|-----|----------|------------|----|
| | 02/09/23 | SUBMITTAL | |
| | | | |
| | | | |
| | | | |
| | | | |

DRAWN BY: TM
 APPROVED BY: JGI RL

DATE: 02/09/2023
 SCALE: AS SHOWN

KEY PLAN

1st FL FFE: XX.XX' NAVD (1988)
 SEAL/SIGNATURE

ROLANDO LLANES
 AR - 0013160

This drawing is the property of CIVICA and is not to be reproduced or copied in whole or part. It is not to be used on any other project and is to be returned on request.

COPYRIGHT © 2023

SHEET TITLE

BLDG-G FLOOR PLANS

SHEET NUMBER
A107

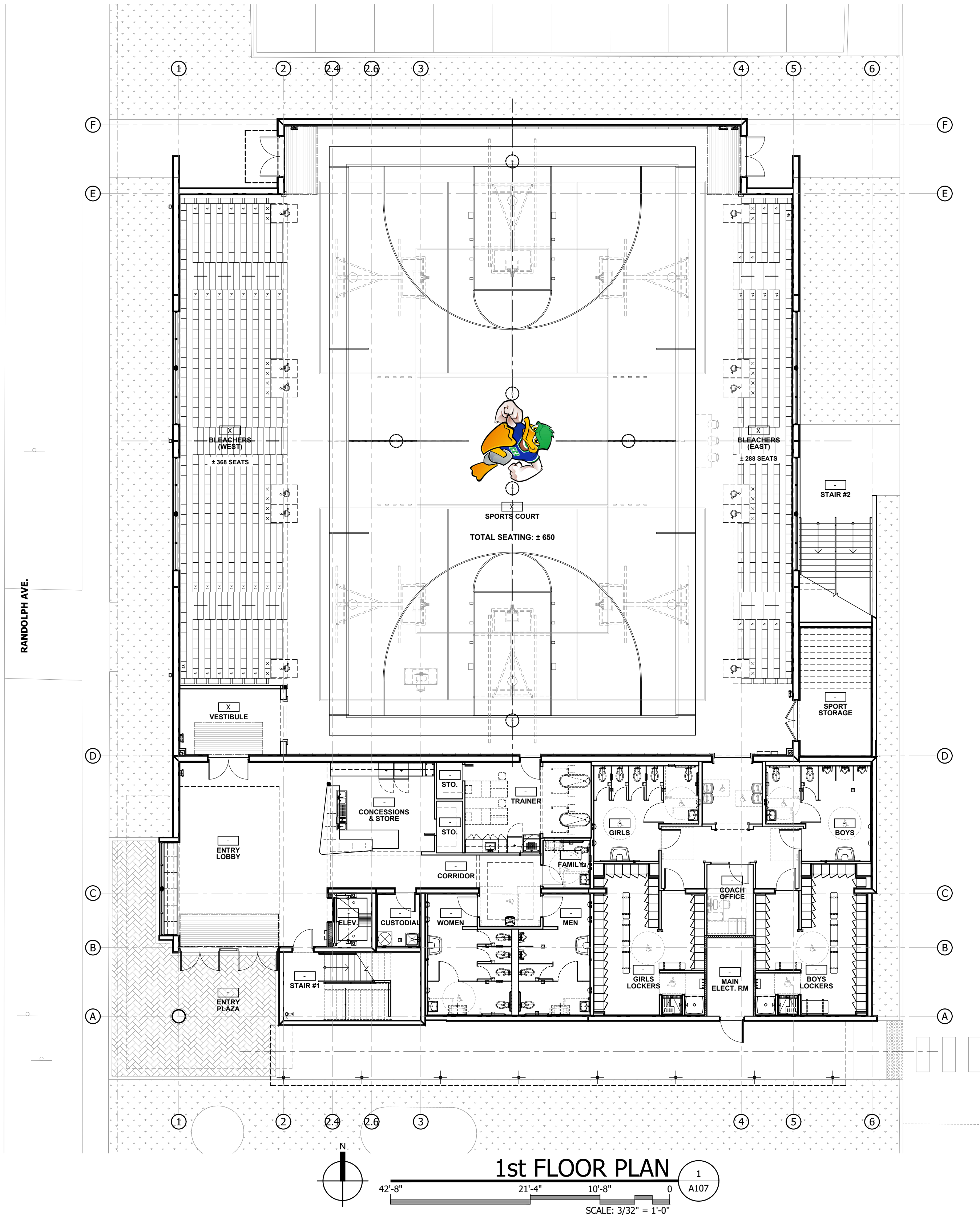

1st FLOOR PLAN
 SCALE: 3/32" = 1'-0"
 A107

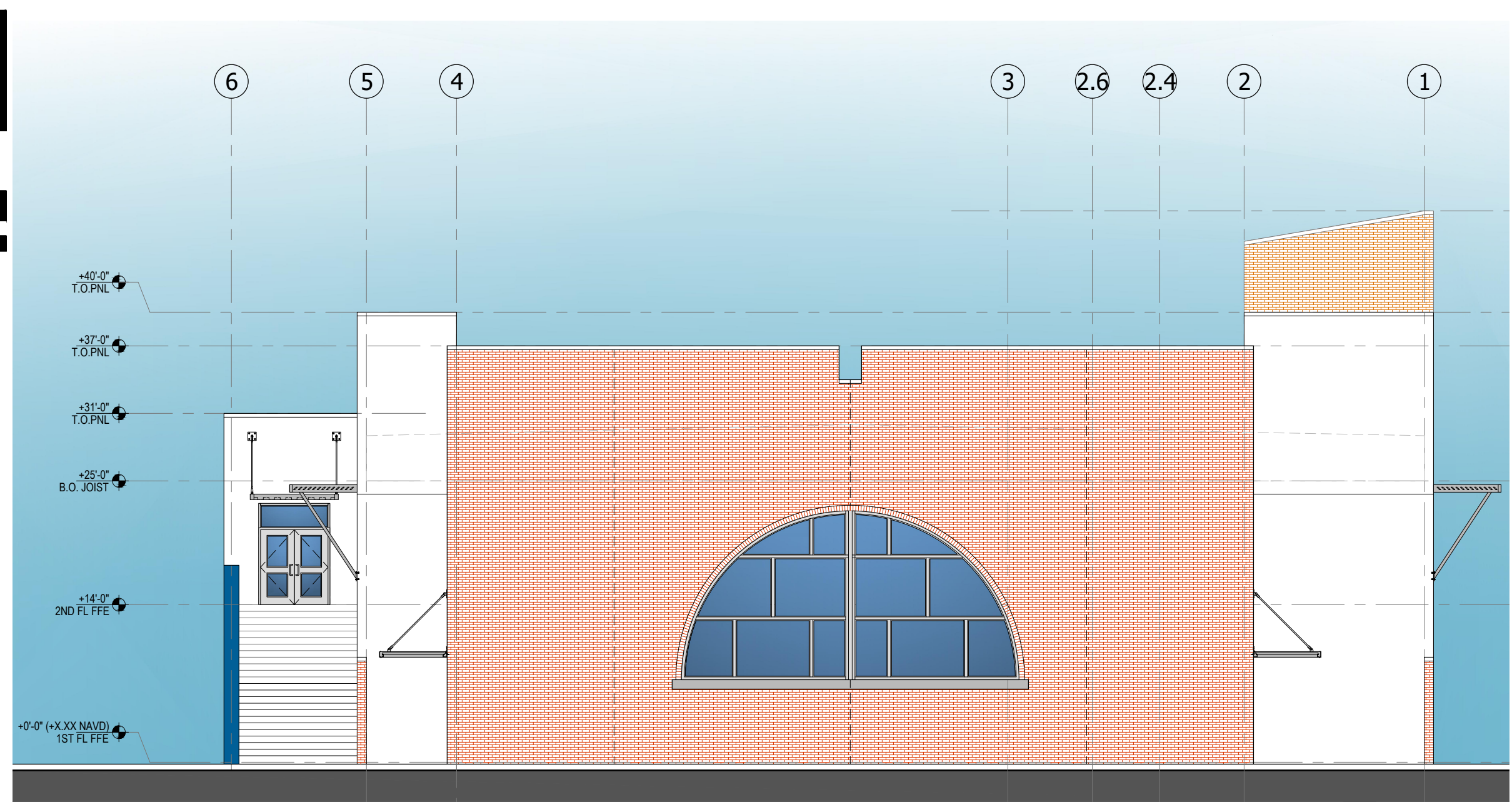

NORTH ELEVATION 4
 SCALE: 3/32" = 1'-0"
 A108

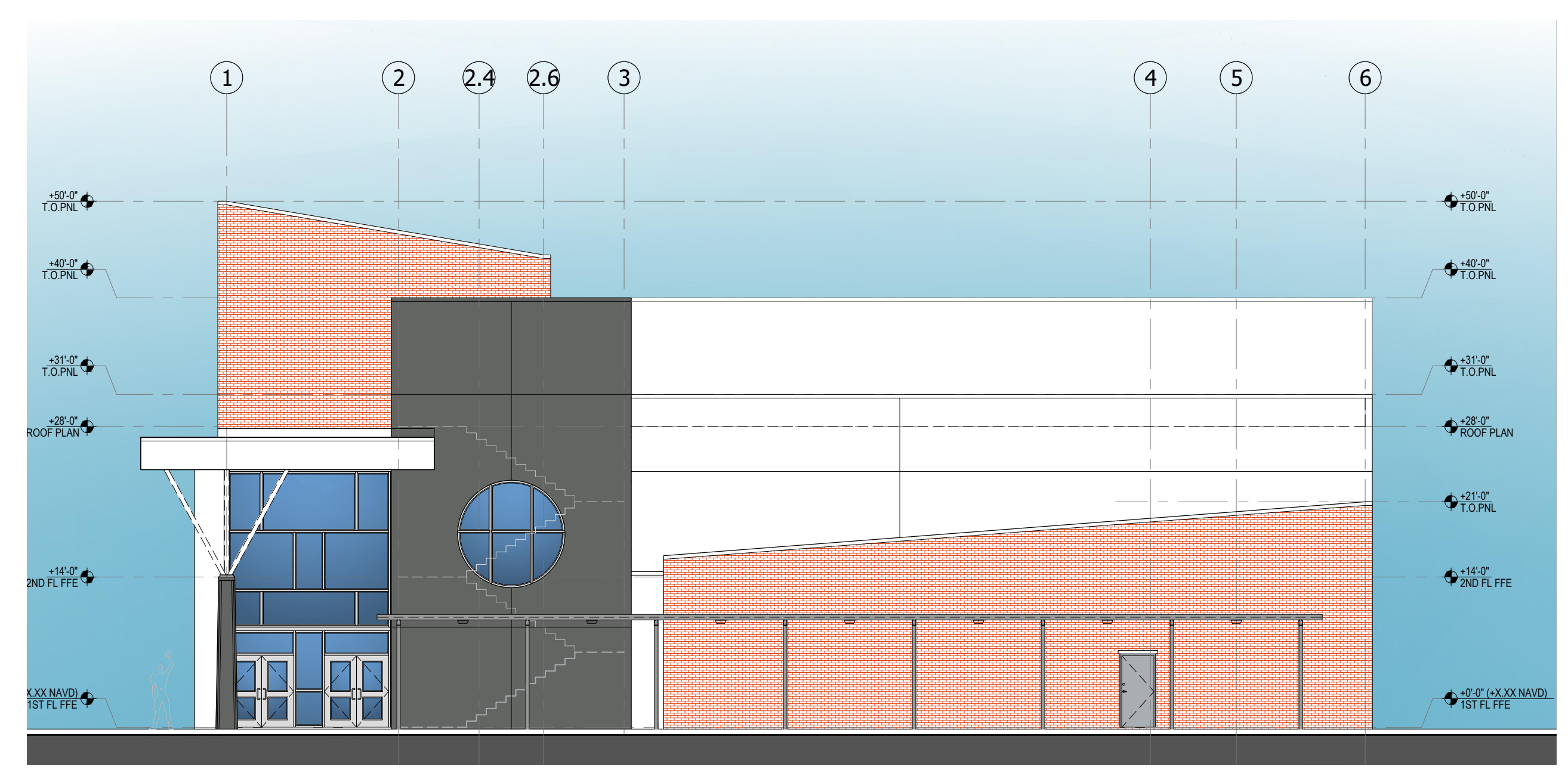

SOUTH ELEVATION 3
 SCALE: 3/32" = 1'-0"
 A108

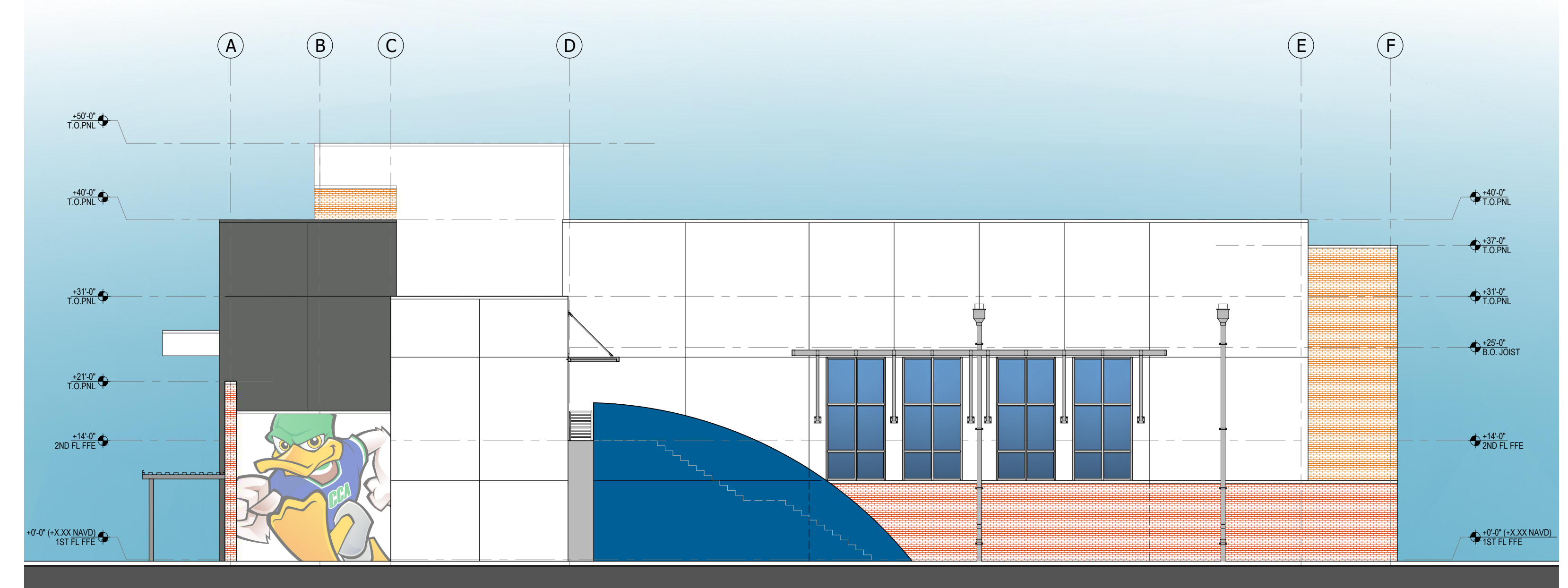

EAST ELEVATION 2
 SCALE: 3/32" = 1'-0"
 A108

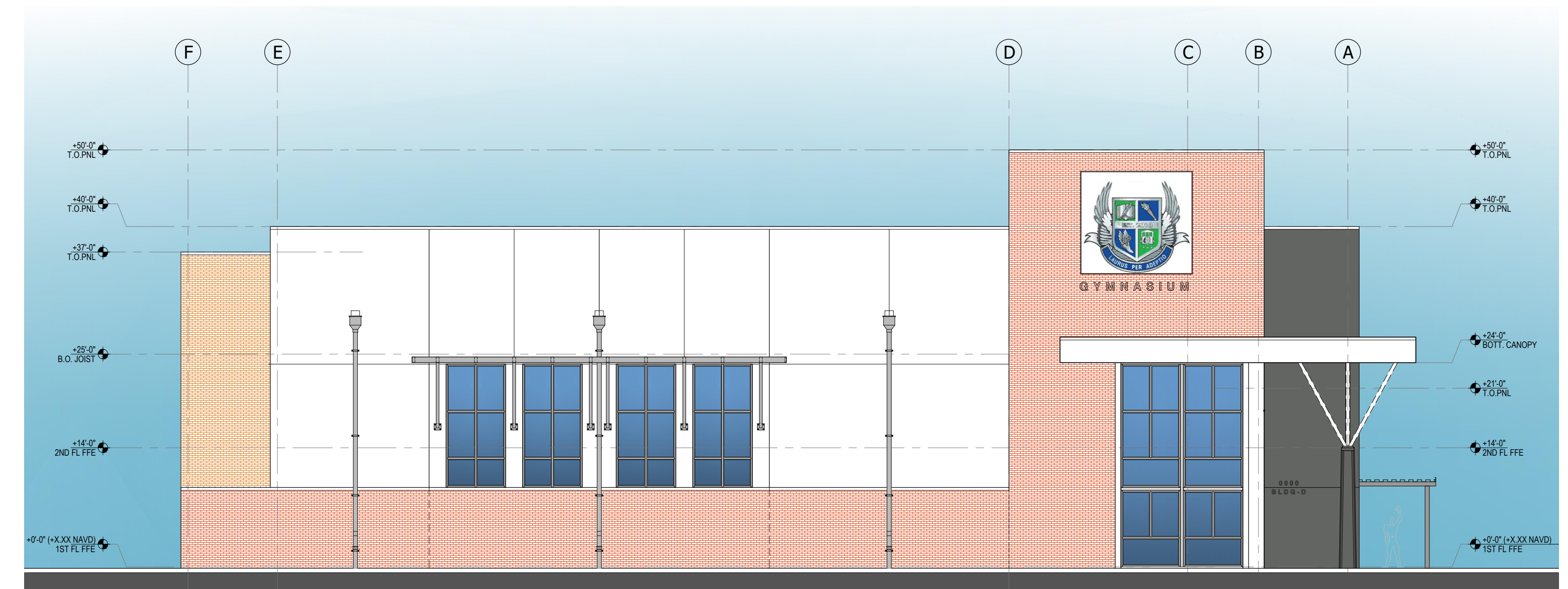

WEST ELEVATION (MAIN) 1
 SCALE: 3/32" = 1'-0"
 A108

PROPOSED MATERIALS & COLOR SELECTION

COLOR SELECTION BASED ON SHERWIN WILLIAMS COLOR PALETTE:
 1. HM DOORS/ FRAMES (INTERIOR & EXTERIOR) - P-2
 2. METAL STAIRS/ GUARDRAIL/ RAILING & EXPOSED STEEL MEMBERS - SW7069 "IRON ORE" (MATCH EXIST.)
 3. WALKWAY COVER, CANOPIES & SUNSHADES - ANODIZED ALUM.
 4. STOREFRONTS & WINDOWS - ANODIZED ALUM.
 5. GLASS - SOLAR-E PLUS GREY (SPANDREL GLASS TO MATCH)

- EXTERIOR BUILDING COLORS:**
- P-1 Soothing White MAIN BODY
 - P-2 Morning Fog HM DOORS + RECESS
 - P-3 Grizzle Gray BLDG. BASE + ACCENT
 - P-4 Iron Ore MTL. COLUMNS, BEAMS, GRILLES, GATES & RAILINGS
 - P-5 Direct Green SCHOOL COLOR #1 (INTERIOR)
 - P-6 Hyper Blue SCHOOL COLOR #2 (INTERIOR)

CIVICA ARCHITECTURE
 8323 NW 12th St. Suite 106
 Doral, FL 33126
 tel: 305.593.9959
 AA #26001093
 www.civicagroup.com
 info@civicagroup.com

PROJECT:
CORNERSTONE CHARTER ACADEMY MASTER PLAN



906 WALTHAM AVE.
 BELLE ISLE, FL 32809
 PARCEL No:
 24-23-29-3400-00-092
 24-23-29-3400-00-093
 24-23-29-8820-00-050
 24-23-29-3400-00-073
 24-23-29-3400-00-094
 24-23-29-3400-00-095
 24-23-29-3400-00-114

APPLICANT:
 CORNERSTONE CHARTER ACADEMY
 906 WALTHAM AVE.
 BELLE ISLE, FL 32809

ISSUED FOR:
ZONING SUBMITTAL
 CIVICA PROJECT No :
220208

CONSULTANTS:
FEG FLORIDA ENGINEERING GROUP
 8727 S. Orange Avenue, Suite 201
 Orange, FL 32837
 Phone: 407-280-0200
 Fax: 407-280-0204
 www.feginc.com
 Engineering the Future

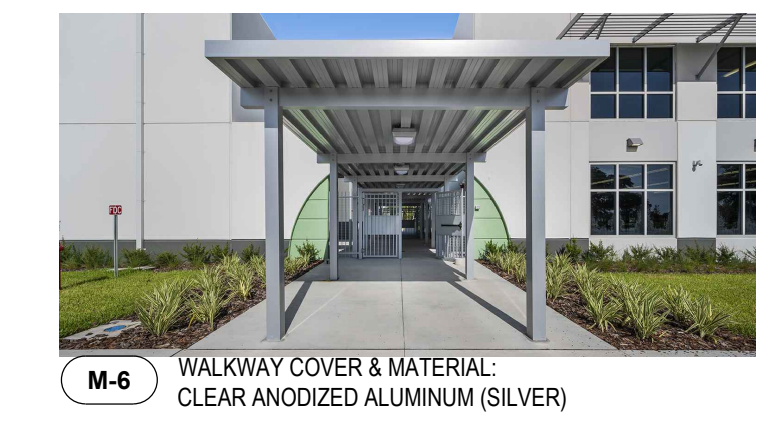
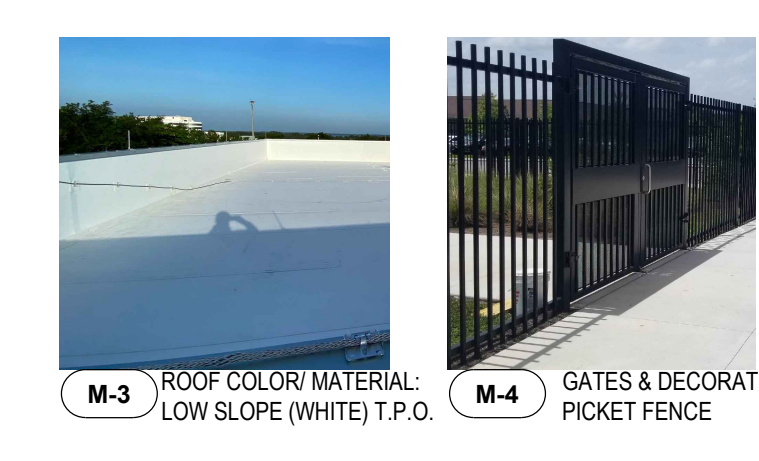
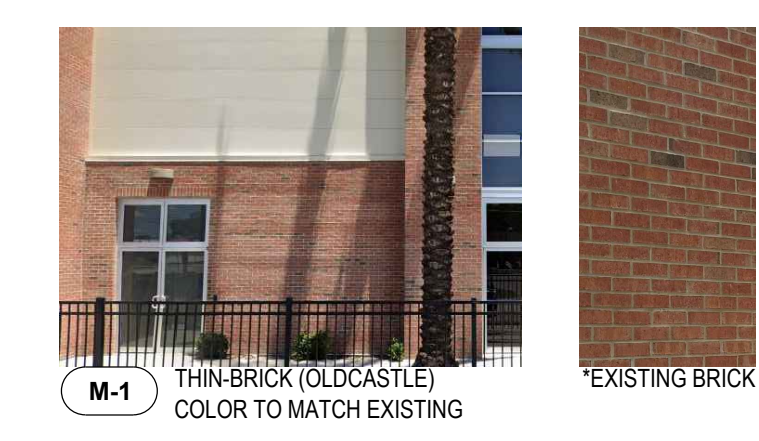

| No. | DATE | ISSUED FOR | BY |
|-----|----------|------------|----|
| | 02/09/23 | SUBMITTAL | |
| | | | |
| | | | |
| | | | |
| | | | |
| | | | |
| | | | |
| | | | |
| | | | |

DRAWN BY: TM
 APPROVED BY: JGI RL
 DATE: 02/09/2023
 SCALE: AS SHOWN

KEY PLAN
 1st FL FFE: XX.XX' NAVD (1988)
 SEAL/SIGNATURE

ROLANDO LLANES
 AR - 0013160
 This drawing is the property of CIVICA and is not to be reproduced or copied in whole or part. It is not to be used on any other project and is to be returned on request.
 COPYRIGHT © 2023

SHEET TITLE
BLDG-G ELEVATIONS
 SHEET NUMBER
A108

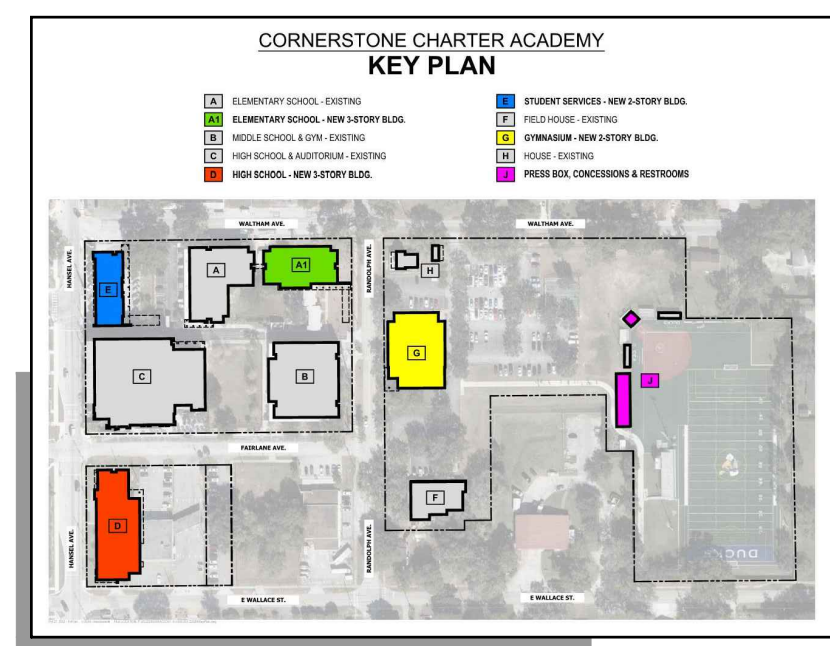
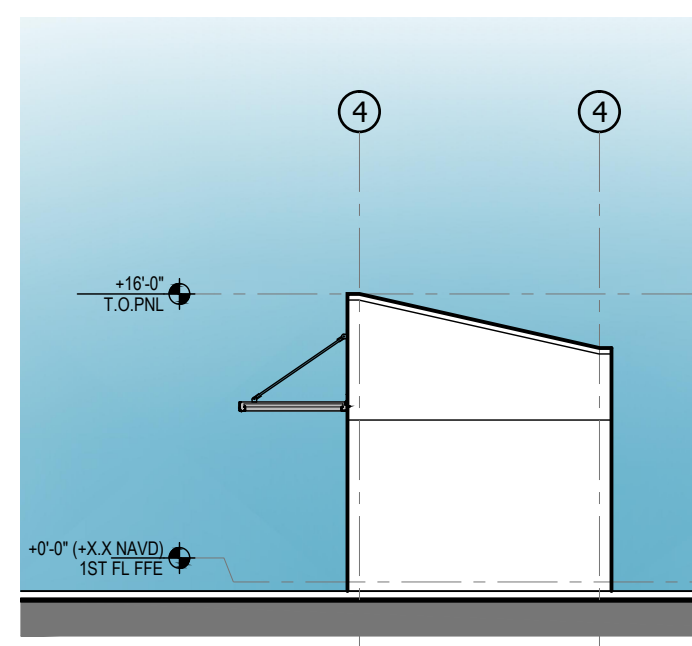
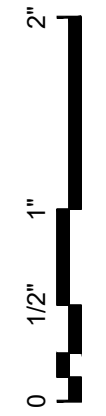

BLDG-J PROPOSED PROGRAM

BLDG-J NEW FIELD CONCESSIONS & RESTROOMS
(Near current location for "Sports Fields")

- 2-STORY, ±1,740 SF BUILDING
- CONCESSIONS
- RESTROOMS
- COACH OFFICE
- BASEBALL/ SOFTBALL PRESS BOX

PROPOSED MATERIALS & COLOR SELECTION

- COLOR SELECTION BASED ON SHERWIN WILLIAMS COLOR PALETTE:
1. HM DOORS/ FRAMES (INTERIOR & EXTERIOR) - P-2
 2. METAL STAIRS/ GUARDRAIL/ RAILING & EXPOSED STEEL MEMBERS - SW7069 "IRON ORE" (MATCH EXIST.)
 3. WALKWAY COVER, CANOPIES & SUNSHADES - ANODIZED ALUM.
 4. STOREFRONTS & WINDOWS - ANODIZED ALUM.
 5. GLASS - SOLAR-E PLUS GREY (SPANDREL GLASS TO MATCH)

EXTERIOR BUILDING COLORS:

| | |
|------------------------------|---|
| P-1 Soothing White | P-1 MAIN BODY |
| P-2 Morning Fog | P-4 HM DOORS + RECESS |
| P-3 Grizzle Gray | P-4 BLDG BASE + ACCENT |
| P-4 Iron Ore | P-4 MTL COLUMNS, BEAMS, GRILLES, GATES & RAILINGS |
| P-5 Direct Green | P-4 SCHOOL COLOR #1 (INTERIOR) |
| P-6 Hyper Blue | P-4 SCHOOL COLOR #2 (INTERIOR) |

8323 NW 12th St. Suite 106
Doral, FL 33126
tel: 305.593.9959
www.civicagroup.com
info@civicagroup.com

PROJECT: CORNERSTONE CHARTER ACADEMY MASTER PLAN



906 WALTHAM AVE.
BELLE ISLE, FL 32809

PARCEL No:
24-23-29-3400-00-092
24-23-29-3400-00-093
24-23-29-8820-00-050
24-23-29-3400-00-073
24-23-29-3400-00-094
24-23-29-3400-00-095
24-23-29-3400-00-114

APPLICANT:
CORNERSTONE CHARTER ACADEMY
906 WALTHAM AVE.
BELLE ISLE, FL 32809

ISSUED FOR:
ZONING SUBMITTAL

CIVICA PROJECT No :
220208

CONSULTANTS:
FEG FLORIDA ENGINEERING GROUP
5727 S. Orange Avenue, Suite 200
Orlando, FL 32839
Phone: 407-883-0200
Fax: 407-883-0200
www.feginc.com
Engineering the Future

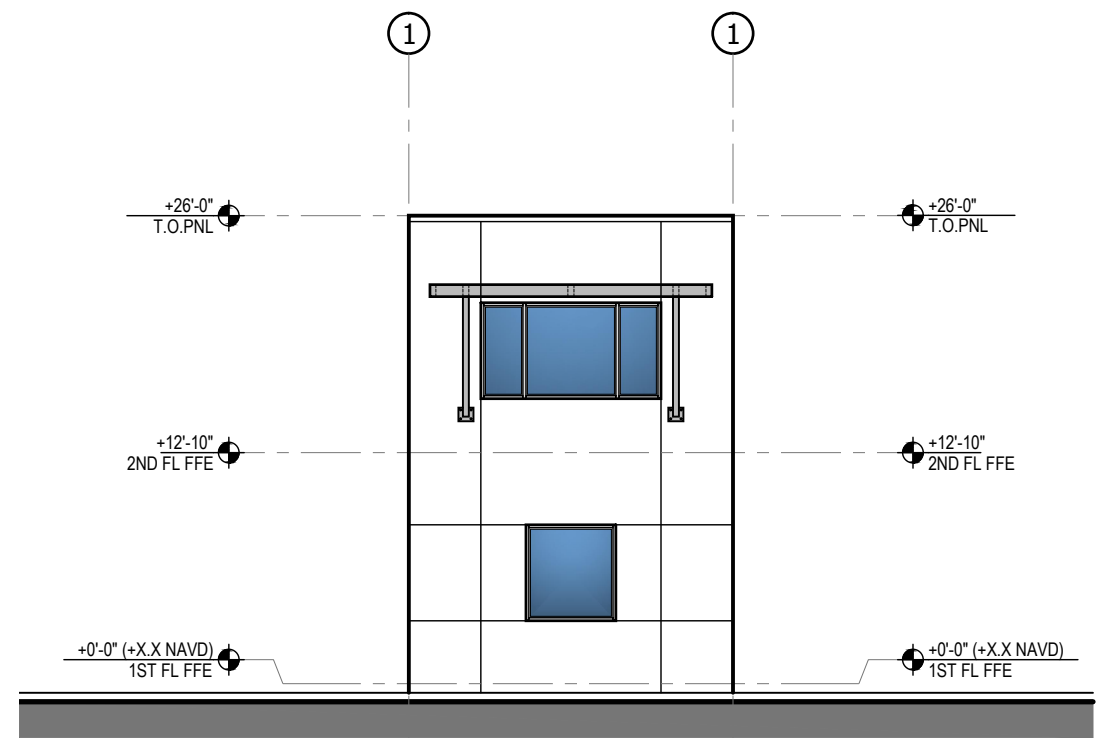

PRESS BOX - ELEVATIONS 3
46'-8" 23'-4" 11'-8" 0
SCALE: 3/32" = 1'-0"

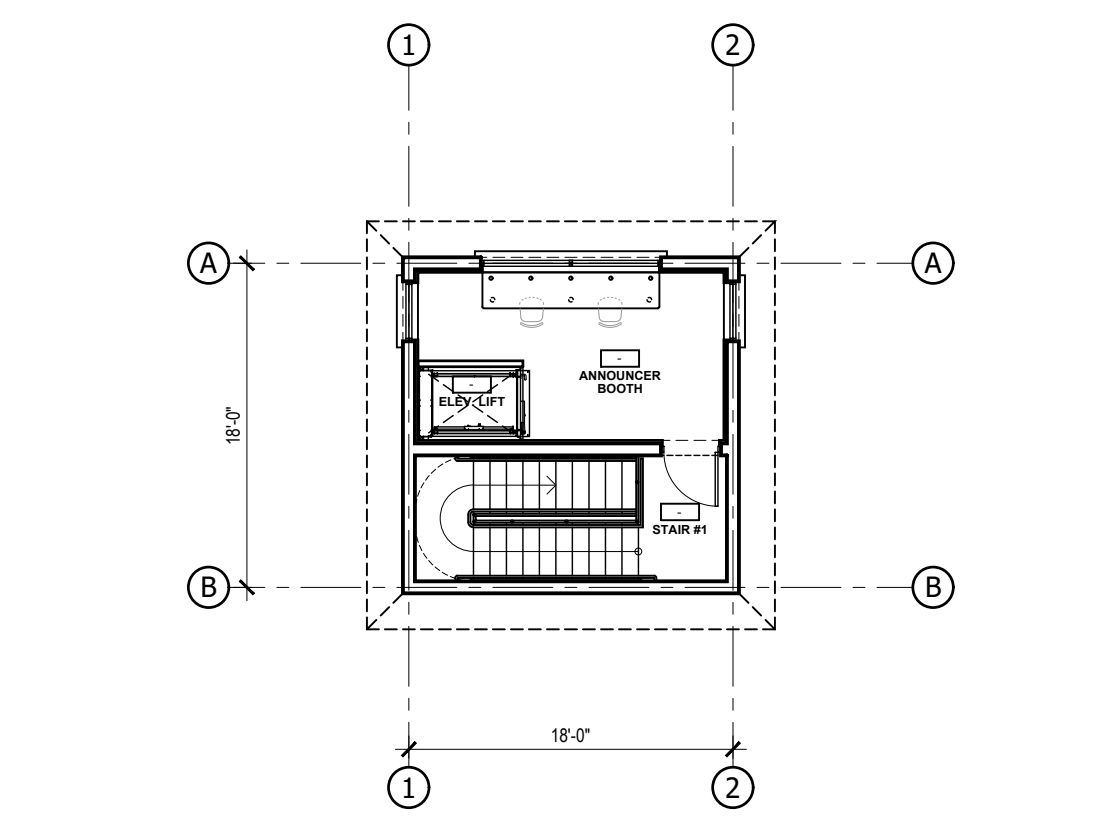

2nd FLOOR PLAN - PRESS BOX 5
42'-8" 21'-4" 10'-8" 0
SCALE: 3/32" = 1'-0"

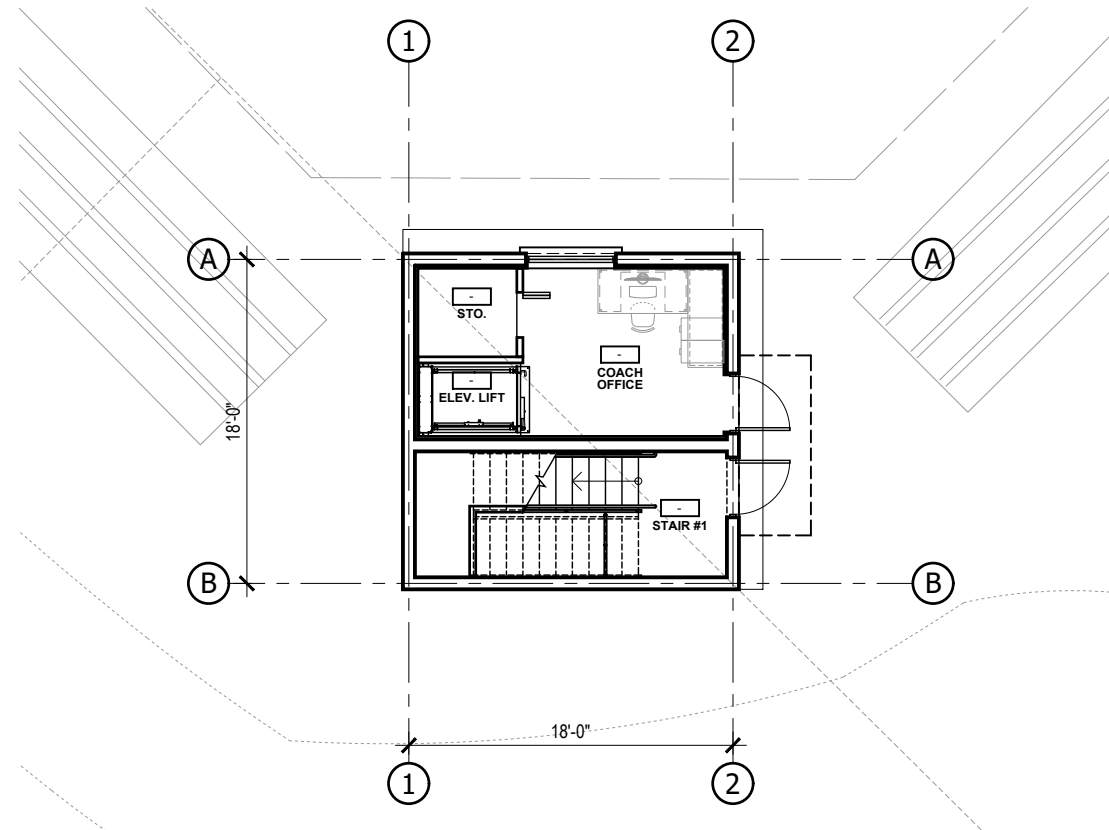

1st FLOOR PLAN - PRESS BOX 4
42'-8" 21'-4" 10'-8" 0
SCALE: 3/32" = 1'-0"

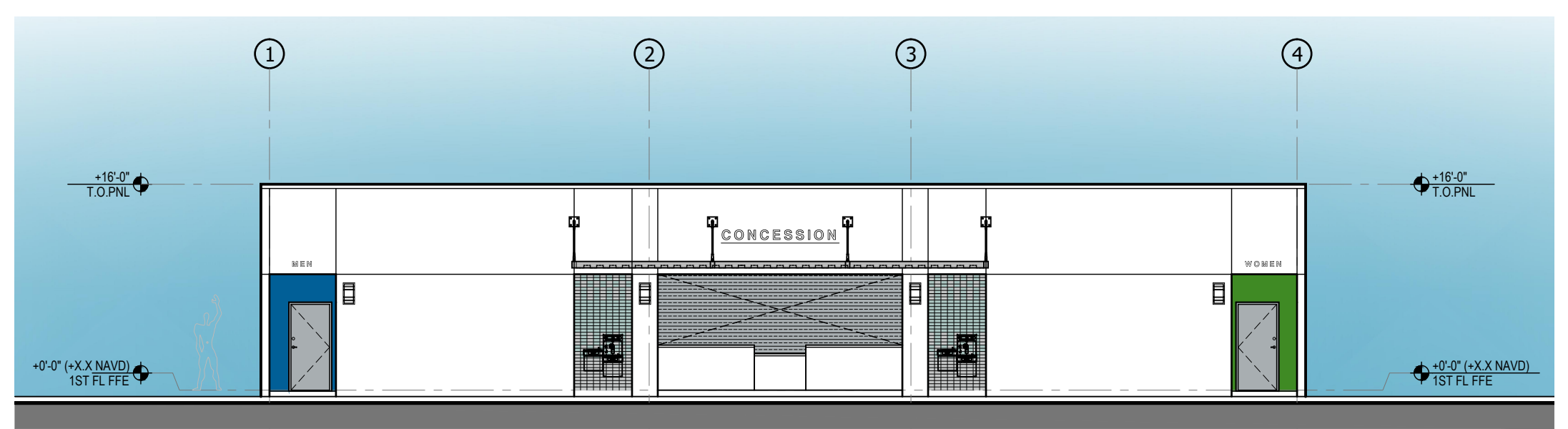
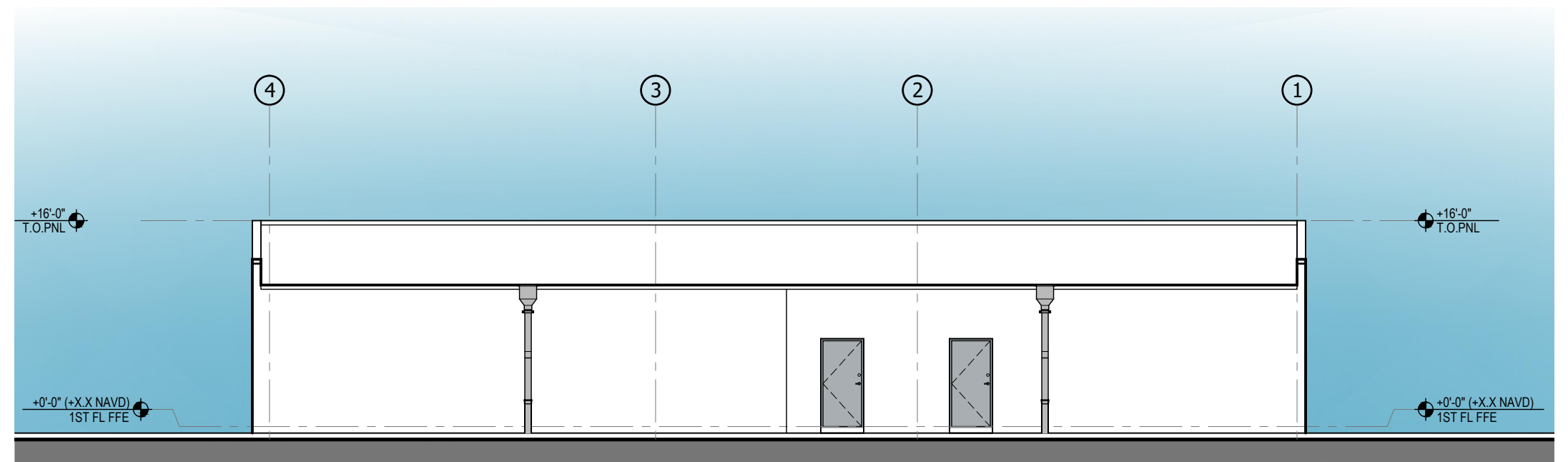

CONCESSION + RESTROOM - ELEVATIONS 3
46'-8" 23'-4" 11'-8" 0
SCALE: 3/32" = 1'-0"

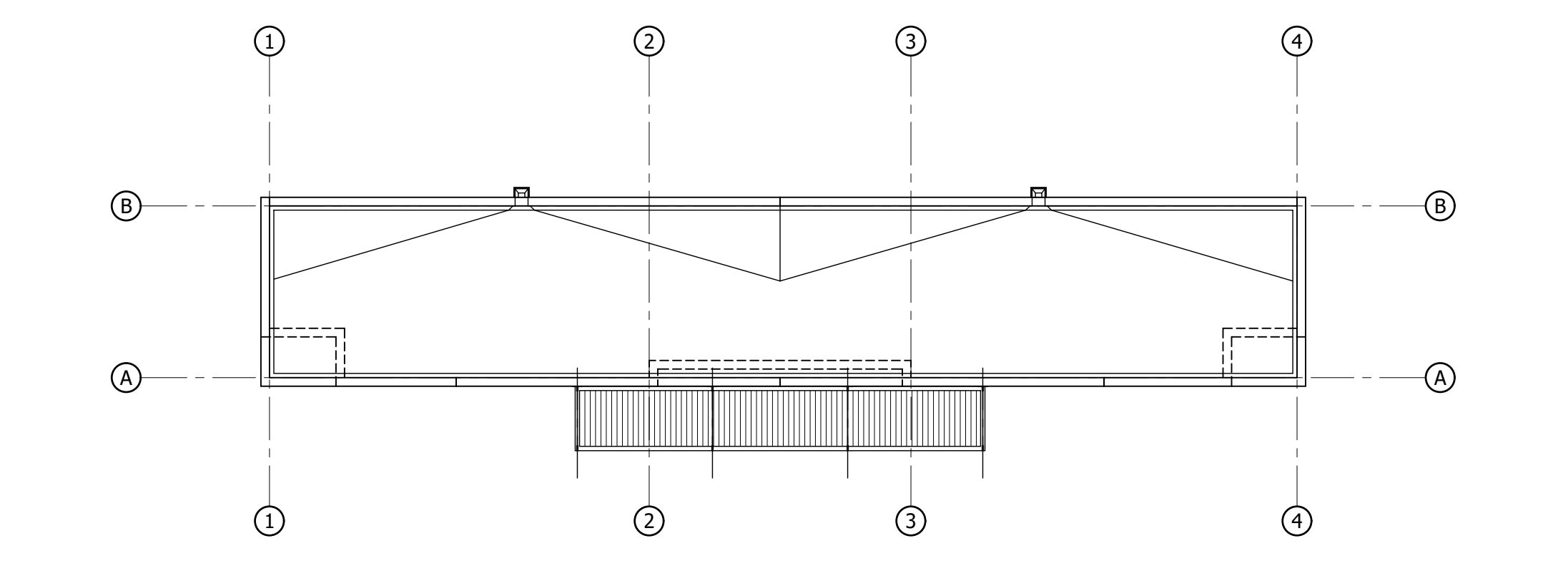

ROOF PLAN 2
42'-8" 21'-4" 10'-8" 0
SCALE: 3/32" = 1'-0"

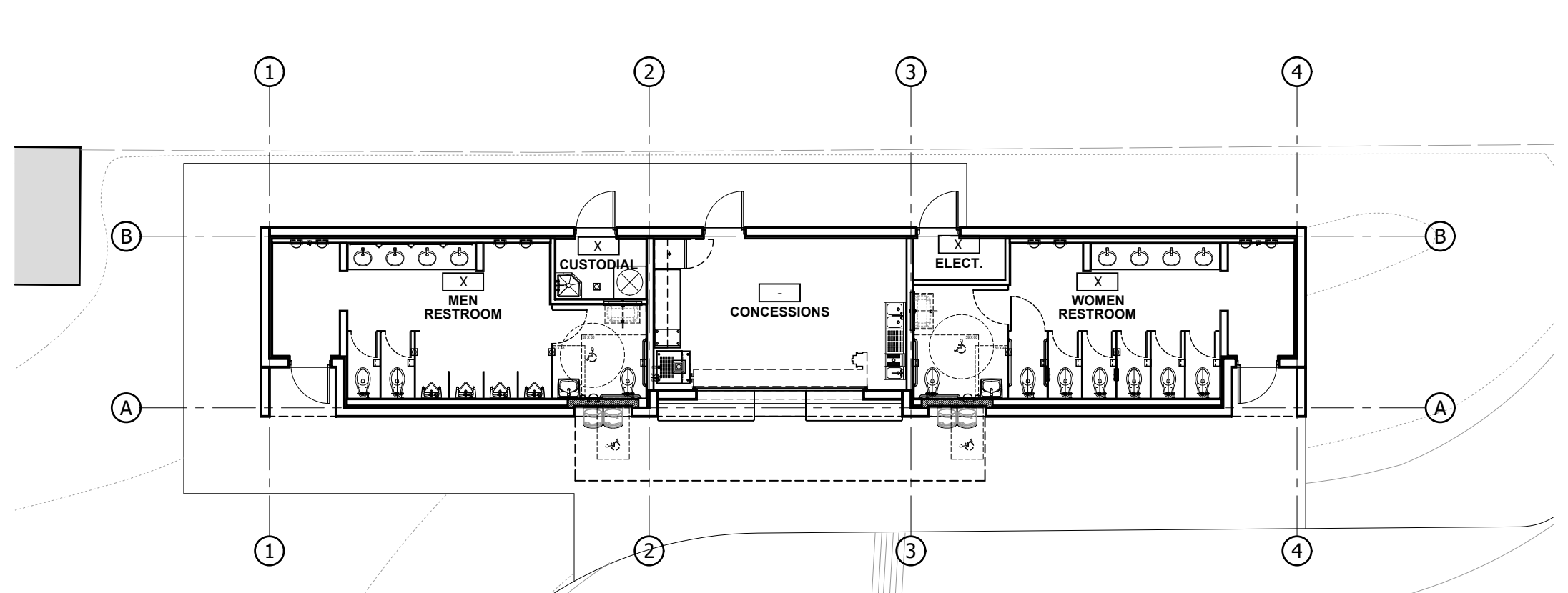

1st FLOOR PLAN 1
42'-8" 21'-4" 10'-8" 0
SCALE: 3/32" = 1'-0"



M-1 THIN-BRICK (OLDCASTLE)
COLOR TO MATCH EXISTING



M-2 EXISTING BRICK



M-3 ALUM. STOREFRONTS, DOORS & WINDOWS:
ANODIZED ALUMINUM W/ SOLAR-E PLUS GREY GLASS

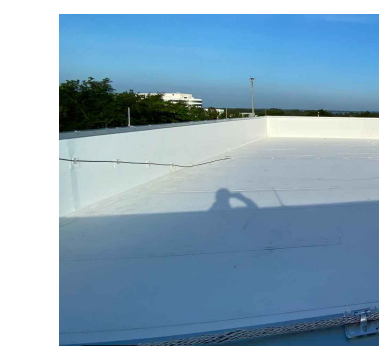

M-4 ROOF COLOR/ MATERIAL:
LOW SLOPE (WHITE) T.P.O.

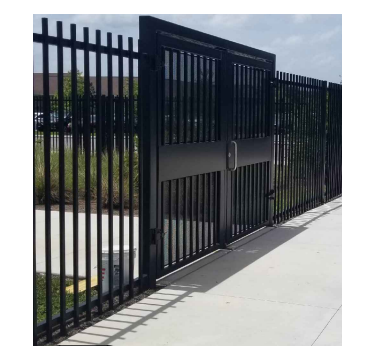

M-5 GATES & DECORATIVE
PICKET FENCE



M-6 HORIZONTAL SUNSHADE BRACKET & MATERIAL:
CLEAR ANODIZED ALUMINUM (SILVER)

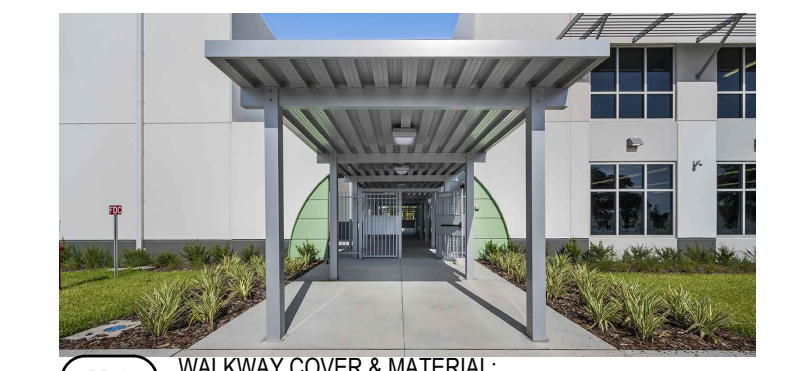

M-7 WALKWAY COVER & MATERIAL:
CLEAR ANODIZED ALUMINUM (SILVER)



M-8 VERTICAL SUNSHADE:
CLEAR ANODIZED ALUMINUM (SILVER)



M-9 TILT-UP CONCRETE CONSTRUCTION, STEEL JOIST, STEEL BEAMS,
STEEL COLUMNS & CONCRETE OVER CORRUGATED DECK

| No. | DATE | ISSUED FOR | BY |
|-----|----------|------------|----|
| | 02/09/23 | SUBMITTAL | |
| | | | |
| | | | |
| | | | |
| | | | |

DRAWN BY: TM
APPROVED BY: JGJ RL
DATE: 02/09/2023
SCALE: AS SHOWN

KEY PLAN

1st FL FFE: XX.XX' NAVD (1988)
SEAL/SIGNATURE

ROLANDO LLANES
AR - 0013160

This drawing is the property of CIVICA and is not to be reproduced or copied in whole or part. It is not to be used on any other project and is to be returned on request.
COPYRIGHT © 2023

SHEET TITLE

BLDG-J FLOOR PLANS & ELEVATIONS

SHEET NUMBER

A109