

Emily Wakley DeLozier, 3019 Indian Drive – Variance Request Additional Information/Clarification

Pictures were taken Sunday, 7/16/2023. Reported lake elevation on that day was 84.44 ft (per email from David Woods). Elevation of 79.5 lake bottom would be approximately 5 ft below the water level of the lake ($84.44 \text{ ft} - 79.5 \text{ ft} = 4.94 \text{ ft}$). Markers on pole are measured as follows on the top of the color:

Black = 5'



The following measurements/pictures are taken from the end of the existing walkway (52 ft walkway ext + 14 ft dock = 66 ft)

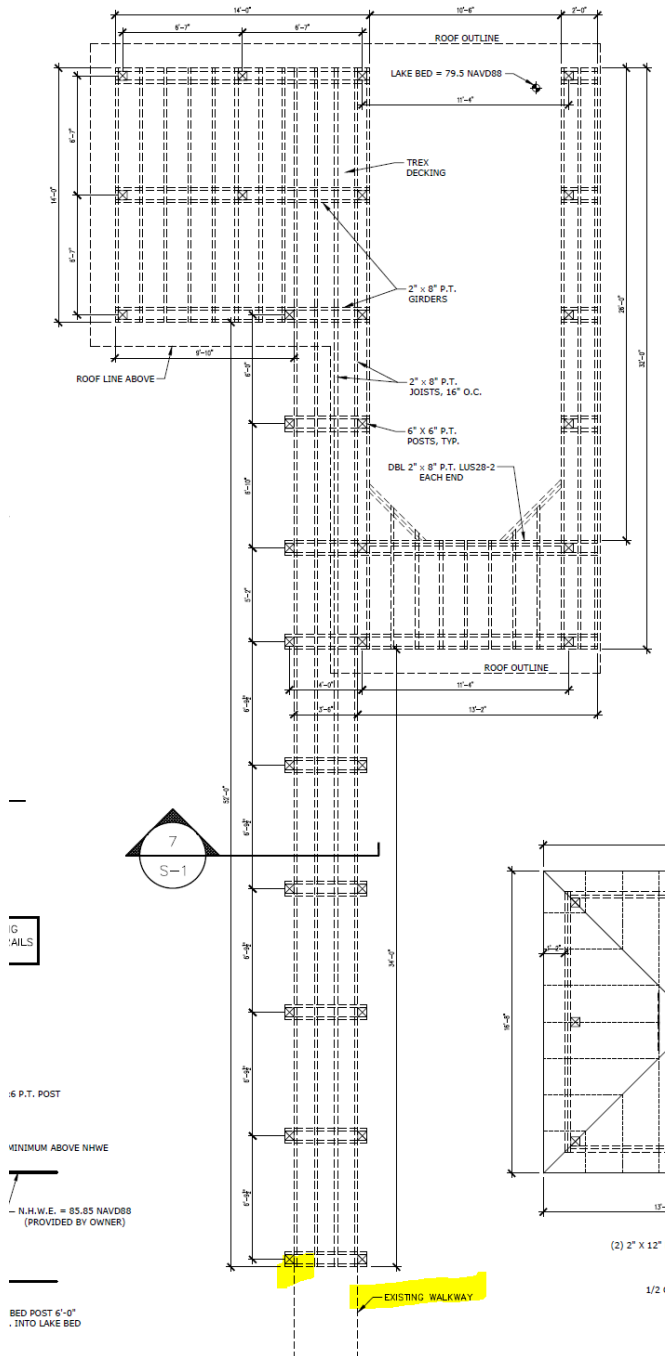

~67 ft from end of existing walkway, water level 5' (bottom elevation ~79.44 ft)



End of existing walkway





End of existing structure in pictures (to be removed) is ~43 ft from the end of the existing walkway.