

GENERAL NOTES

THE DRAWINGS AND SPECIFICATIONS ARE INSTRUCTIONS DIRECTED TO THE CONTRACTOR, NORMALLY OMITTING THE WORDS, "CONTRACTOR SHALL" AND THE INCLUSION OF ANY WORK BY MENTION, NOTE OR ITEMIZATION, HOWEVER BRIEF, IMPLIES THE RESPONSIBILITY OF THE CONTRACTOR TO FURNISH AND INSTALL COMPLETE IN OPERATING DETAIL FOR THE INTENDED USE. DRAWINGS BEING COMPLIMENTARY, ANYTHING SHOWN IS ASSUMED TO BE IMPLIED ON ALL OTHERS, REGARDLESS OF TRADE OR SUB-CONTRACT DIVISION OF WORK.

MECHANICAL, ELECTRICAL, AND PLUMBING DRAWINGS ARE DIAGRAMMATICAL, NOT NECESSARILY TO SCALE.

THE WORD "PROVIDE" IS INTERPRETED TO MEAN FURNISH AND INSTALL.

IF AN ORDER OF PRECEDENT FOR THE INTERPRETATION OF DOCUMENTS IS NOT PROVIDED IN THE PROJECT MANUAL AND A CONFLICT OCCURS IN THE SPECIFICATION, ON THE DRAWINGS OR BETWEEN THE DRAWINGS AND SPECIFICATIONS, CONTACT THE ARCHITECT. ALL REQUESTS FOR CLARIFICATION TO THE ARCHITECT SHALL BE MADE IN WRITING. THE ARCHITECT'S RESPONSE SHALL BE MADE IN WRITING.

TYPICAL AND STANDARD DETAILS MAY BE PROVIDED IN THE DRAWINGS. IF A SPECIFIC DETAIL IS NOT PROVIDED FOR CONDITION OF FABRICATION AND/OR INSTALLATION, CONTACT THE ARCHITECT PRIOR TO PROCEEDING.

DO NOT SCALE DRAWINGS. IF THERE IS A CONFLICT IN DIMENSIONS OR IF THERE IS INSUFFICIENT DIMENSIONING, CONTACT THE ARCHITECT FOR CLARIFICATION PRIOR TO PROCEEDING.

ALL DIMENSIONS ARE TO THE FACE OF CONCRETE, METAL FRAME, FACE OF MASONRY, OR TO THE CENTER LINE OF STRUCTURAL STEEL COLUMNS AND BEAMS, UNLESS OTHERWISE NOTED.

WHERE CLEAR DIMENSIONS ARE INDICATED, THIS SHALL MEAN CLEAR WIDTH FROM FINISHED WALL TO FINISHED WALL OR CLEAR FLOOR AREA BETWEEN BUILDING COMPONENTS.

DIMENSIONS FOR PATHS OF EGRESS INCLUDING CORRIDORS AND STAIRS SHALL MEAN CLEAR WIDTH BETWEEN CORRIDOR WALLS, AND AT STAIRS CLEAR WIDTH BETWEEN WALLS OR CURBS.

WHERE STRUCTURAL DESIGN LOADS ARE NOT PROVIDED FOR ANY COMPONENTS REQUIRING MANUFACTURER OR FABRICATOR ENGINEERING AND MINIMUM LOADING CONDITIONS ARE NOT PROVIDED IN APPLICABLE CODES AND STANDARDS, CONSULT THE ARCHITECT PRIOR TO PROCEEDING.

ALL FIRE RATED PARTITION OR WALL ASSEMBLIES SHALL EXTEND FROM THE FLOOR SLAB TO THE UNDERSIDE OF THE BUILDING STRUCTURE AND/OR DECK ABOVE UNLESS OTHERWISE DETAILED. ALL PENETRATIONS IN RATED CONSTRUCTION SHALL BE PROPERLY SEALED TO INSURE THE RATING IS MAINTAINED.

ALL FIRE RATED FLOOR/CEILING OR ROOF/CEILING ASSEMBLIES SHALL BE CONTINUOUS BETWEEN PARTITIONS AND/OR WALLS FOR THE SPACE OR HORIZONTAL AREA INDICATED. ALL PENETRATIONS IN RATED CONSTRUCTION SHALL BE PROPERLY SEALED TO INSURE THE RATING IS MAINTAINED.

THE INSTALLATION OF MECHANICAL, PLUMBING AND ELECTRICAL ITEMS (INCLUDING UTILITIES, ROUGH-INS, SYSTEM COMPONENTS AND FINISHED FIXTURES) IN EXPOSED TO VIEW AREAS OR SPACES SHALL BE UNDERTAKEN WITH SKILL AND CRAFTSMANSHIP TO PROVIDE A FINISHED CONDITION ACCEPTABLE TO THE ARCHITECT. ALL EXPOSED TO VIEW ITEMS SHALL BE FINISHED WITH PAINT UNLESS OTHERWISE SPECIFIED TO BE PRE-FINISHED OR NOT TO BE PAINTED.

ALL COLORS AND FINISHES SHALL BE SELECTED BY THE ARCHITECT. THE ARCHITECT SHALL ISSUE SUPPLEMENTAL INSTRUCTIONS FOR COLORS AND FINISHES AS REQUIRED. VENDOR OR CONTRACTOR NOTES ON SHOP DRAWINGS OR PRODUCT SUBMITTALS REQUESTING A COLOR SELECTION SHALL BE CONFIRMED BY THE ARCHITECT.

THESE GENERAL NOTES HAVE THE SAME AUTHORITY AS OTHER NOTES AND REFERENCES IN THE DRAWINGS OR SPECIFICATIONS AND SHALL NOT BE EXCLUDED IN THE EXECUTION OF THE WORK. THEY MAY REQUIRE COORDINATION BETWEEN VARIOUS TRADE CONTRACTORS. IN ADDITION TO THESE GENERAL NOTES, REFER TO DEMOLITION AND CONSTRUCTION NOTES SPECIFIC TO EACH DRAWING.



REGAL BOATS AMBASSADOR BUILDING ADDITION AND RENOVATION SCOPE OF WORK

AMBASSADOR BUILDING "D" SCOPE OF WORK INCLUDES: CONSTRUCTION OF A PRE-FABRICATED METAL BUILDING STRUCTURE ADDITION CONTAINING 42,400 GSF mol, TO AN EXISTING METAL BUILDING CONTAINING 90,000 GSF mol; A REPLACEMENT RENOVATION OF EXISTING SPACE AND ADDITION, (28,790 GSF mol) EAST OF THE EXISTING BUILDING; RENOVATION OF THE EXISTING CUT AND GRIND AREA (4,600 GSF mol); AND AN OPEN CANOPY ALONG THE EAST, ALL AS SHOWN ON THE PLANS, FOR A TOTAL OF APPROXIMATELY 177,349 GSF mol. THE ADDITION WILL BE USED TO RELOCATE THE EXISTING SPECIAL USE INDUSTRIAL FIBERGLASS BOAT AND YACHT FABRICATION PROCESS WITHIN THE EXISTING BUILDING.

A NEW ELEVATED UNOCCUPIED ROOF OVER THE (RENOVATED) BUILDING WILL BE USED FOR HVAC EQUIPMENT ACCESSIBLE TO MAINTENANCE AND CONSTRUCTION PERSONNEL ONLY BY WAY OF A FIXED INDUSTRIAL STAIR MEETING FBC-B CODES AND OSHA STANDARDS.

THE AMBASSADOR BUILDING ADDITION WILL ACCOMMODATE NEW SPACES SUCH AS: GEL BOOTHS, FRP BAYS, MECHANIC BAYS, WELD/CUT BAY, TECH BAY, PULL, MOLDS AREA, MOLDS GEL QUEUE, MAINTENANCE, AND SUPPORT SPACES SUCH AS OFFICES, RESTROOMS, BREAK ROOM, ELECTRICAL SERVICE AREA, MATERIAL AND EQUIPMENT RACKS, AND OTHER ANCILLARY SPACES AND FEATURES SHOWN ON PLANS.

STRUCTURAL SCOPE OF WORK INCLUDES THE DESIGN OF FOUNDATIONS FOR COLUMNS, WALLS, BUILDING SLAB, STRUCTURAL SUPPORT FOR CRANE/HOIST, FIRE RESISTIVE SEPARATION WALLS FOR HAZARDOUS MATERIALS, OVERHEAD AND PERSONNEL DOOR OPENING SUPPORTS, CANOPIES, AND OTHER METAL BUILDING FEATURES. THE METAL BUILDING AND CANOPY STRUCTURE DESIGN AND INSTALLATION WILL BE PROVIDED BY A SEPARATE PERMIT.

THE NEW BUILDING WILL BE NATURALLY VENTILATED WITH HVAC DEDICATED TO OCCUPIED SPACES SUCH AS RESTROOMS, BREAK ROOM, OFFICE AND OTHER SPACES AS REQUIRED BY THE OWNER'S MANUFACTURING PROCESS. PROVIDE WATER AND SEWER CONNECTED TO A NEW SANITARY SEWER SYSTEM UNDER SEPARATE CONTRACT. PROVIDE AN ELECTRICAL SYSTEM INCLUDING LIGHTING AND POWER FOR THE OWNER'S EQUIPMENT AND OCCUPANT USE TO BE SERVED FROM EXISTING SERVICE ENTRANCE LOCATION.

FBC INSPECTIONS
FRAMING INSPECTION:
ALL PLUMBING, ELECTRICAL AND MECHANICAL ROUGH-INS MUST BE COMPLETED, INSPECTED AND APPROVED BEFORE REQUESTING THE FRAMING INSPECTIONS.

GRADE ELEVATIONS
SITE GRADE ELEVATIONS WILL REMAIN AS EXISTING UNLESS NOTED OTHERWISE REFER TO THE CIVIL ENGINEERING PLANS FOR ALL SITE WORK AND INFRASTRUCTURE. CIVIL DOCUMENTS ARE LISTED ON THE COVER FOR REFERENCE ONLY, NOT A PART OF THE ARCHITECTURAL SUBMISSION.



REGAL MARINE INDUSTRIES, INC.
PHASE 2 - ADDITION AND RENOVATION
2300 JETPORT DRIVE
BELLE ISLE, FLORIDA 32809



GARY DAVIS, GENERAL CONTRACTOR
543 MARY JESS ROAD
ORLANDO, FLORIDA 32839
407-719-5908
garyvandavis@gmail.com

ARCHITECTURAL PERMIT SET

NOVEMBER 23, 2022

SHEET INDEX

SHEET	DESCRIPTION	ISSUANCE	COMMENTS
<p>● - SHEET ISSUED ▲ - SHEET REVISED AND ISSUED</p> <p>ALL WORK SUBJECT TO CITY OF ORLANDO PERMIT SUBMISSION ALL WORK SUBJECT TO CITY OF ORLANDO PERMIT SUBMISSION ALL WORK SUBJECT TO CITY OF ORLANDO PERMIT SUBMISSION</p>			
CIVIL:			
C-0.0	COVER SHEET	●	DOCUMENTS ISSUED BY DESIGN PROFESSIONAL UNDER SEPARATE PERMIT FOR CIVIL ENGINEERING SCOPE OF WORK INFORMATION ONLY.
C-1.1	GENERAL NOTES	●	REFERENCE ONLY
C-1.2	GENERAL NOTES	●	REFERENCE ONLY
C-3.0	BUILDING EXPANSION DEMOLITION PLAN	●	REFERENCE ONLY
C-3.1	PARKING EXPANSION AREA DEMOLITION PLAN	●	REFERENCE ONLY
C-5.0	OVERALL SITE PLAN	●	REFERENCE ONLY
C-5.1	BUILDING EXPANSION SITE PLAN	●	REFERENCE ONLY
C-6.0	PROPOSED CANOPY & PARKING EXPANSION AREA GRADING PLAN	●	REFERENCE ONLY
C-6.1	BUILDING EXPANSION GRADING PLAN	●	REFERENCE ONLY
C-7.0	BUILDING EXPANSION UTILITY PLAN	●	REFERENCE ONLY
C-7.1	PROPOSED SANITARY SEWER PLAN & PROFILES	●	REFERENCE ONLY
C-8.0	WATER SERVICE DETAILS	●	REFERENCE ONLY
C-8.1	CITY OF ORLANDO SANITARY SEWER DETAILS	●	REFERENCE ONLY
ARCHITECTURAL:			
A-000	COVER SHEET	● ▲ ▲ ▲	INCLUDES: INDEX / LOCATION MAP
A-001	INFO SITE PROGRAM	● ▲ ▲ ▲	PROJECT SCOPE, STANDARDS
A-002	ACCESSIBILITY DETAILS	● ▲ ▲	
A-010	LIFE SAFETY PLAN REFERENCE	● ▲ ▲	CODE REVIEW
A-011	LIFE SAFETY PLAN ADDITION SOUTH	● ▲ ▲	
A-012	LIFE SAFETY PLAN RENOVATION	● ▲ ▲	
A-013	LIFE SAFETY PLAN EXISTING NORTH	● ▲ ▲	
A-014	LIFE SAFETY PLAN HAZARDOUS MATERIALS	● ▲ ▲	SCHEDULES, CODE, MAG, CONTROL AREAS
A-020	DEMOLITION FLOOR PLAN	● ▲ ▲ ▲	
A-100	REFERENCE ADDITION AND RENOVATION PLAN	● ▲ ▲	WALL TYPES AND GENERAL NOTES
A-101	ADDITION SOUTH FLOOR PLAN	● ▲ ▲ ▲	
A-102	ADDITION EAST FLOOR PLAN	● ▲ ▲ ▲	
A-200	REFLECTED CEILING PLANS (RCP)	● ▲ ▲	
A-300	REFERENCE ROOF PLAN	● ▲ ▲	DEMOLITION AND NEW ROOF PLAN
A-301	ADDITION SOUTH ROOF PLAN	● ▲ ▲	
A-302	RENOVATION / ADDITION ROOF PLAN	● ▲ ▲	
A-401	BUILDING ELEVATIONS	● ▲ ▲ ▲	BUILDING D7 NORTH, BUILDING D4 SOUTH
A-402	BUILDING ELEVATIONS	● ▲ ▲ ▲	
A-501	BUILDING SECTIONS	● ▲ ▲ ▲	
A-601	ADDITION ENLARGED PLANS	● ▲ ▲	
A-701	INTERIOR ELEVATIONS	● ▲ ▲	RESTROOM AND BREAK ROOM
A-801	STAIR PLANS	● ▲ ▲	SECTION, ELEVATION, AND DETAILS
STRUCTURAL:			
MECHANICAL:			
PLUMBING:			
ELECTRICAL:			
FIRE PROTECTION			

NOTE: INFORMATION CONTAINED IN THESE DOCUMENTS HAS BEEN FURNISHED BY THE OWNER AS PREPARED BY THE PROFESSIONALS LISTED ON THE PLANS. SUCH INFORMATION ARE CONSIDERED INSTRUMENTS OF SERVICE FOR USE SOLELY WITH RESPECT TO THIS PROJECT. THE PROFESSIONALS SHALL BE DEEMED THE AUTHORS AND OWNERS OF THEIR RESPECTIVE INSTRUMENTS OF SERVICE AND SHALL RETAIN ALL COMMON LAW, STATUTORY AND OTHER RESERVED RIGHTS, INCLUDING COPYRIGHTS, BY RELEASE OF THE INSTRUMENTS OF SERVICE TO THE OWNER, THE PROFESSIONALS GRANT THE OWNER AND ARCHITECT A NONEXCLUSIVE LICENSE TO REPRODUCE THEIR RESPECTIVE INFORMATION FOR PURPOSES OF CONSTRUCTING, USING AND MAINTAINING THE PROJECT, PROVIDED THAT THE OWNER SHALL COMPLY WITH ALL OBLIGATIONS, INCLUDING PROMPT PAYMENT OF ALL SUMS DUE, UNDER ITS AGREEMENT WITH RESPECTIVE PROFESSIONALS. © COPYRIGHT MARIO R. TUR, JR. ARCHITECT, FLORIDA ARO012539 2018 - 2023

Mario R. Tur, Jr.
 ARCHITECT
 1418 BALTIMORE DR.
 ORLANDO, FL 32810
 786.287.9240
 mariotur@outlook.com

© Mario R. Tur Jr. 2018-2022

FL LIC. No. ARO012539
 OK LIC. No. 2837

Digital Signature Certificate

Project Number:
20220413

Date of Issue:
NOVEMBER 23, 2022

Revision/Date:

REVISION	DATE
01/ P&Z	02/02/2023

REGAL BOATS AMBASSADOR BUILDING
ADDITION AND RENOVATION
 2300 JETPORT DRIVE
 BELLE ISLE, ORANGE COUNTY,
 FLORIDA 32809

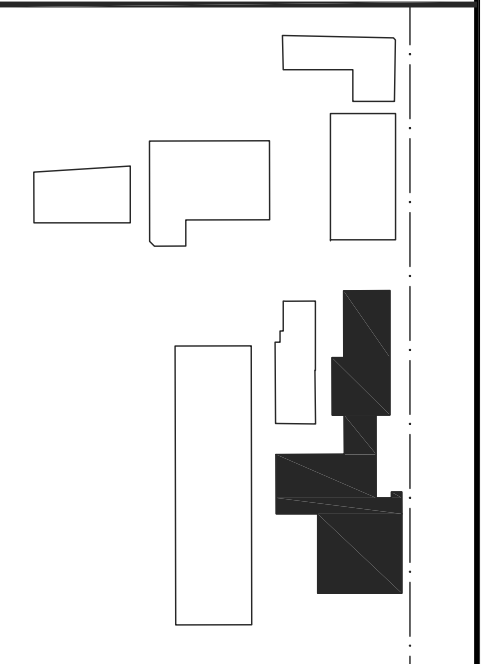

KEY PLAN - NTS
 Sheet No.
A-000
 Sheet Name:
COVER