

NOTE: DOCUMENTS INDICATE DESIGN INTENT. ALL WORK INCLUDING METAL BUILDING, FLAT ROOF, CANOPY, AND AWNINGS SHALL BE SUBMITTED BY OTHERS AS "SUBMITTAL DOCUMENTS" COMPLYING WITH FBC-BUILDING SECTION 107. SUBMIT SHOP DRAWINGS FOR ARCHITECT AND ENGINEER APPROVAL PRIOR TO SUBMITTING FOR AHJ REVIEW.

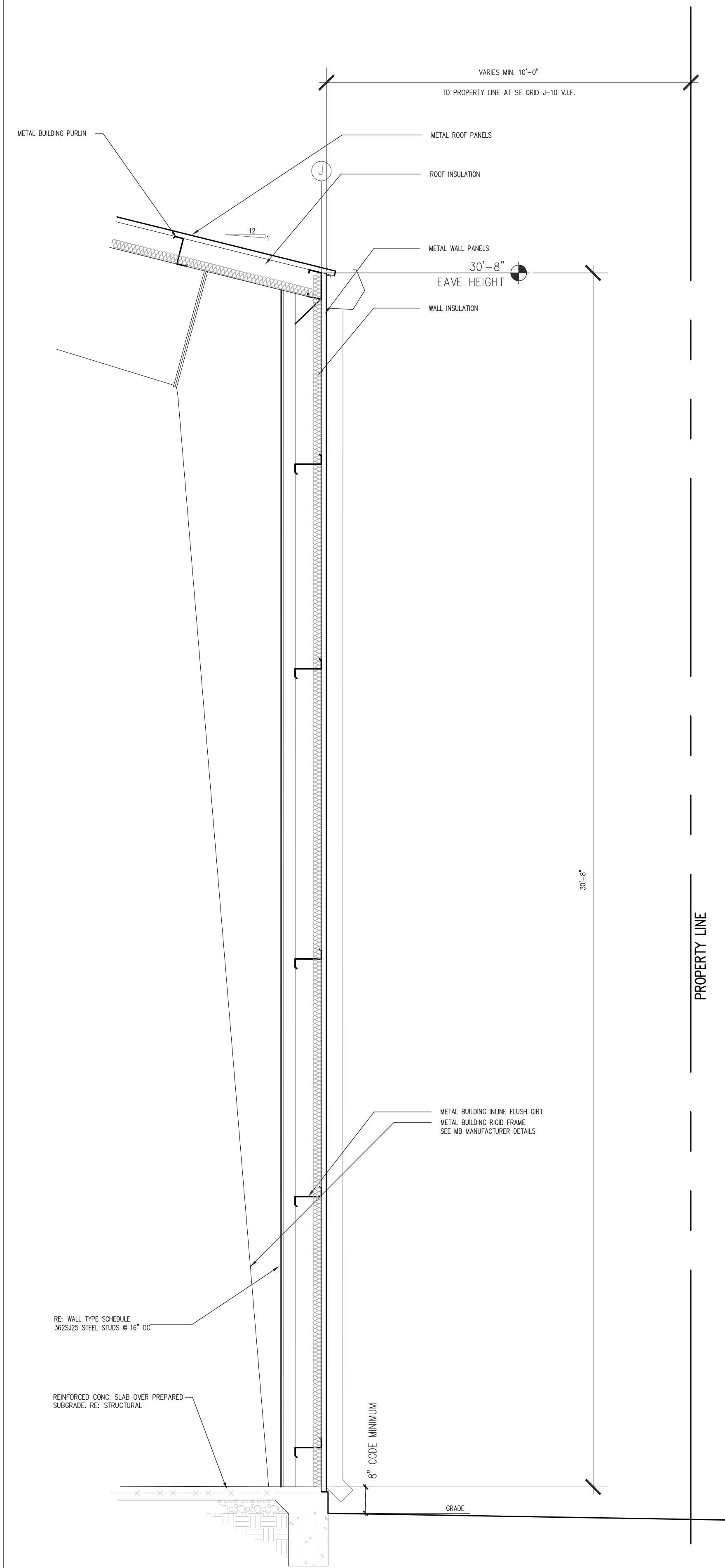

EAST WALL SECTION SCALE 1/8" = 1'-0" **5**

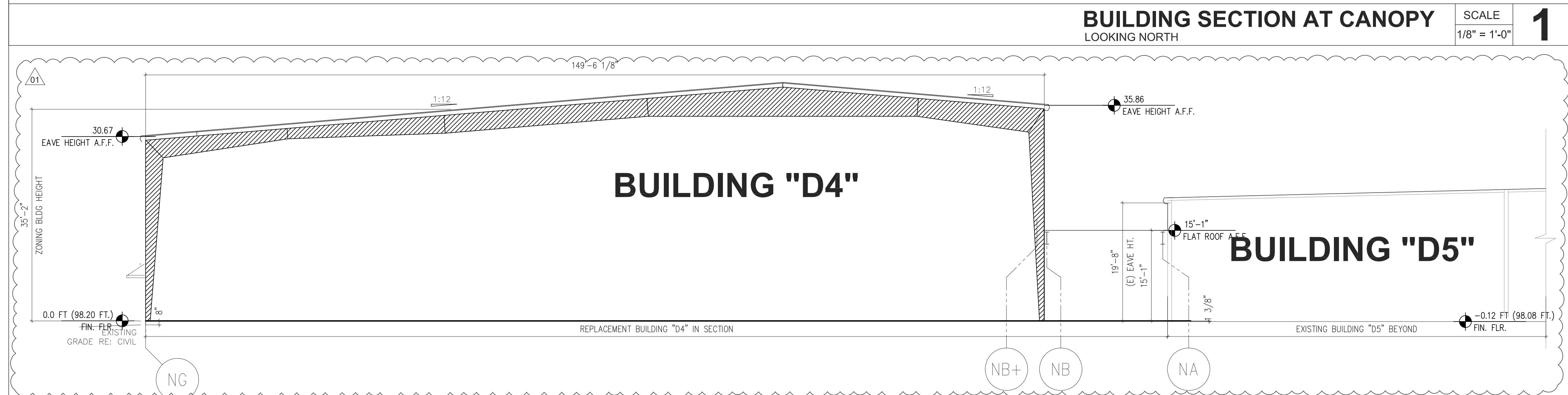

BUILDING SECTION AT CANOPY LOOKING NORTH SCALE 1/8" = 1'-0" **1**



BUILDING SECTION LOW FLAT ROOF WEST CONNECTION LOOKING SOUTH SCALE 3/32" = 1'-0" **2**

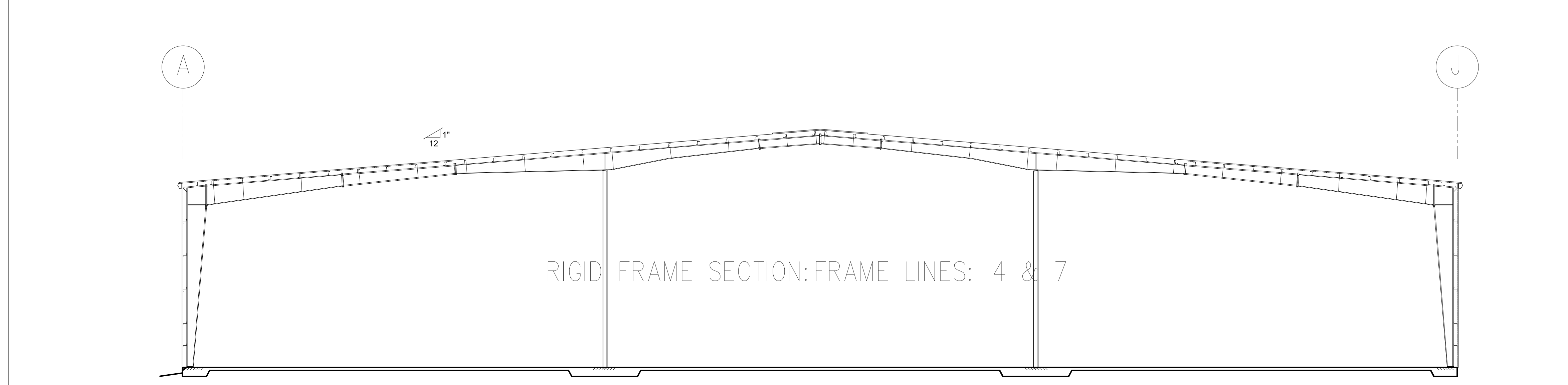

BUILDING SECTION SCALE 3/32" = 1'-0" **3**

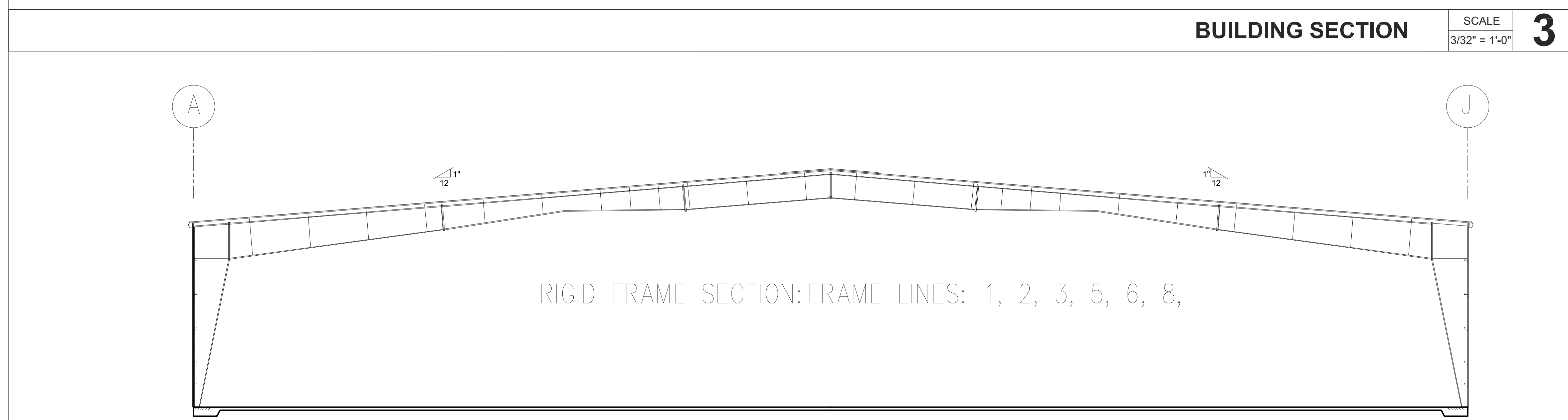

BUILDING SECTION SCALE 3/32" = 1'-0" **4**

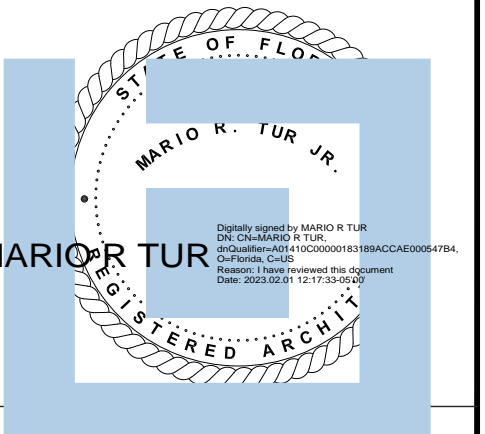

Digital Signature Certificate

Project Number: 20220413

Date of Issue: NOVEMBER 23, 2022

Revision/Date:

REVISION	DATE
01, P&Z	02/02/2023

**REGAL BOATS AMBASSADOR BUILDING
ADDITION AND RENOVATION**
2300 JETPORT DRIVE
BELLE ISLE, ORANGE COUNTY,
FLORIDA 32309

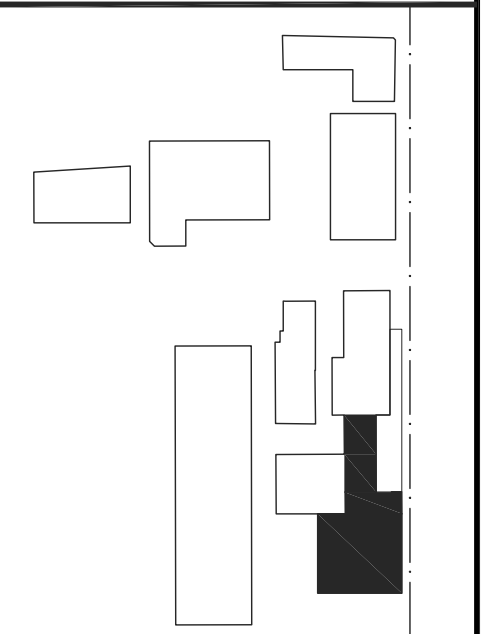

KEY PLAN - NTS
Sheet No. **A-501**

Sheet Name:
BUILDING SECTIONS