

GENERAL NOTES:

1. ULTIMATE DESIGN WIND SPEED Vult, (3 SECOND GUST) 130 MPH
NOMINAL DESIGN WIND SPEED Vasd: 100.7 MPH

2. RISK CATEGORY: 1
3. WIND EXPOSURE: C
4. WIND LOADS:

SCREEN ROOF: +4.4/-17.2 PSF
3" COMPOSITE ROOF: +4.4/-17.2 PSF
SCREEN WALLS: +10.8/-11.7 PSF

PER THE 8TH EDITION ,2023 FBC, RESIDENTIAL CODE
TABLE R301.2 (2) COMPONENT & CLADDING.

5. FACTOR APPLIED TO SCREEN WIND LOADS
FOR 20/20 OR 18/14 OR EQUIVALENT DENSITY SCREEN MESH:

6. FACTOR APPLIED TO SCREEN WIND LOADS FOR ALLOWABLE
STRESS DESIGN: 0.6

7. LIVE LOAD:
300lb. VERTICAL DOWNLOAD ON PRIMARY SCREEN ENCLOSURE
MEMBERS.
200lb. VERTICAL DOWNLOAD ON SCREEN ENCLOSURE PURLINS.

8. SCREEN ROOF TYPE: MANSARD STYLE

9. SOLID ROOF TYPE: 3"x.024 2LB FOAM INSULATED ROOF

10. FOR ALL MEMBER SIZING REFER TO PAGE 1 OF 5 THIS PACKAGE.

11. CONCRETE AND FOOTER DETAILS BY OTHERS

ALUMINUM STRUCTURAL MEMBERS

HOLLOW SECTIONS

2X2: 2"x2"x0.046"
3X2: 3"x2"x0.050"
2X3: 2"x3"x0.050"
2X3: 2"x3"x0.070"
2X4: 2"x4"x0.050"
2X5: 2"x5"x0.050"

OPEN BACK SECTIONS

1X2: 1"x2"x0.040"
1X3: 1"x3"x0.045"

SNAP SECTIONS

2X2 SNAP: 2"x2"x0.045"
2X3 SNAP: 2"x3"x0.050"
2X4 SNAP: 2"x4"x0.045"

SELF MATING (SMB)

2X4 SMB: 2"x4"x0.044"x0.100"
2X5 SMB: 2"x5"x0.050"x0.118"
2X6 SMB: 2"x6"x0.050"x0.120"
2X7 SMB: 2"x7"x0.057"x0.120"
2X8 SMB: 2"x8"x0.072"x0.224"
2X9 SMB: 2"x9"x0.072"x0.224"
2X10 SMB: 2"x10"x0.092"x0.374"

APPLICABLE CODE:

8TH EDITION, 2023 FBC, BUILDING CODE, CHAPTER 16,
SECTION 1609 & THE 8TH EDITION, 2023 FBC,
RESIDENTIAL CODE, SECTION R301

WIND DESIGN STRUCTURAL DESIGN CRITERIA:

ULTIMATE DESIGN WIND SPEED
(3 SECOND GUST) - 130 MPH
BUILDING EXPOSURE - C
BUILDING IMPORTANCE FACTOR = 1.0
MEAN HEIGHT 30' OR LESS
HEIGHT & EXPOSURE ADJUSTMENT COEFFICIENT = 1.0
RISK CATEGORY = I

NEW SCREEN ROOM & NEW FLAT SCREEN ROOF ENCLOSURE- CONCRETE BY OTHERS

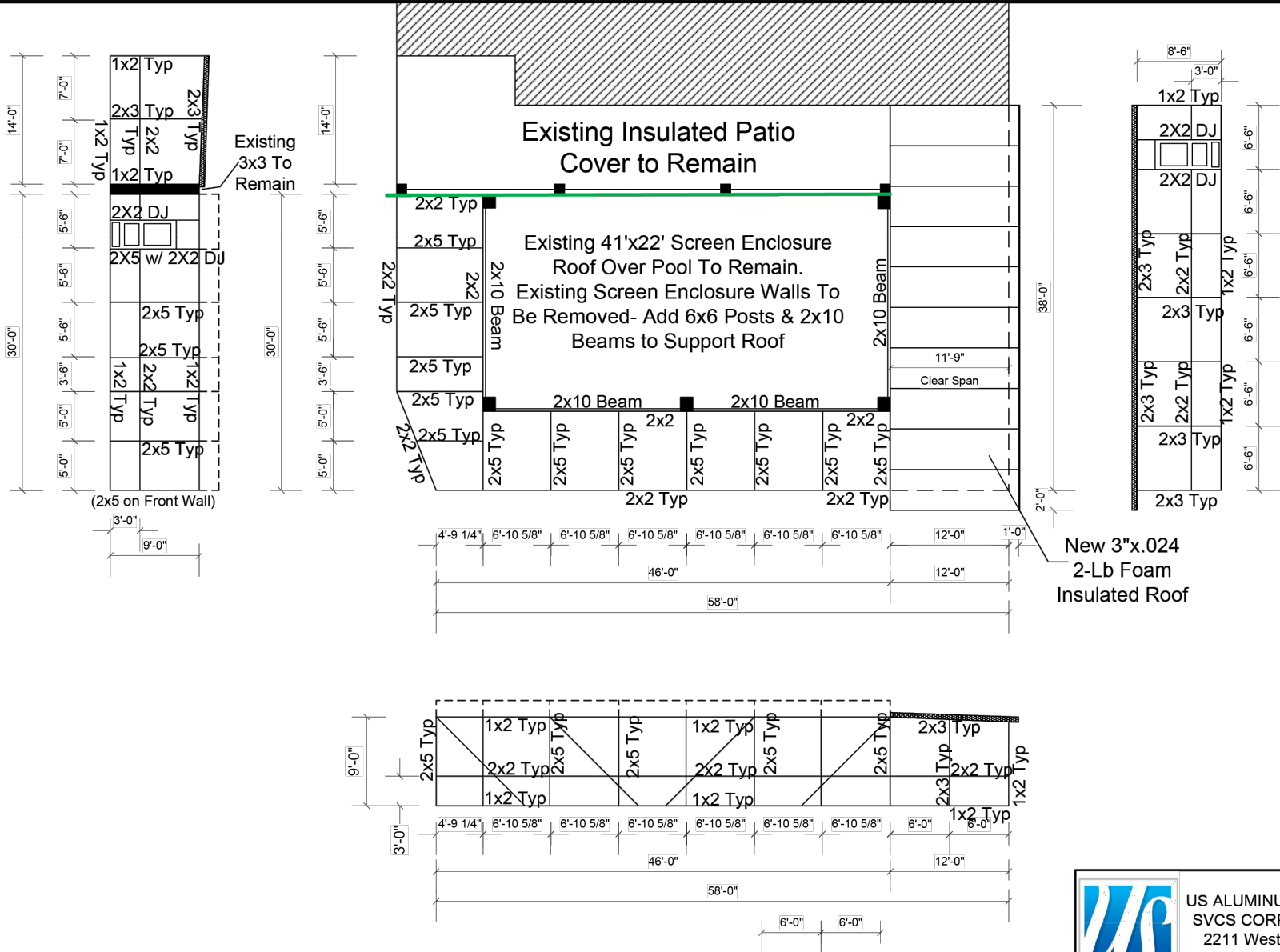

US ALUMINUM
SVCS CORP.
2211 West
Washington St.
Orlando - FL
32805

Date:06/10/2025

Drafted By: BW

NAME: Cousins, Kenneth

ADDRESS: 1658 Pam Circle
Belle Isle, Fl. 32809

I HEREBY CERTIFY THAT THESE PLANS HAVE BEEN
DESIGNED FOR AN ULTIMATE DESIGN (3 SECOND GUST)
WIND SPEED OF 130 MPH (RISK CATEGORY I) (WIND
EXPOSURE C) IN ACCORDANCE WITH THE STRUCTURAL
REQUIREMENTS OF THE 8TH EDITION, 2023 FBC,
BUILDING CODE, CHAPTER 16, SECTION 1609 & THE 8TH
EDITION, 2023 FBC, RESIDENTIAL CODE SECTION R301.

Digitally signed by William H Roberts
DN:
0.9.2342.19200300.100.1.1=A01410C
00000183481081BA0006F4B5,
cn=William H Roberts, o=EGI-
Engineering Great Ideas Inc., c=US
Date: 2025.07.02 10:04:47 -04'00'

07/02/2025

WILLIAM H. ROBERTS, P.E. # 42712

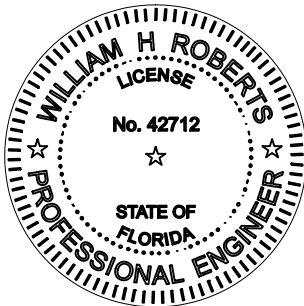

THIS ITEM HAS BEEN
DIGITALLY SIGNED AND
SEALED BY WILLIAM H.
ROBERTS, P.E. ON THE
DATE ADJACENT TO THE
SEAL.

PRINTED COPIES OF
THIS DOCUMENT ARE
NOT CONSIDERED SIGNED
AND SEALED AND THE
SIGNATURE MUST BE
VERIFIED ON ANY
ELECTRONIC COPIES.

William H
Roberts

EGI

ENGINEERING GREAT IDEAS, INC.
FBPE ENGINEERING BUSINESS CERT. OF AUTH. #29098
1003 SOUTH ALEXANDER STREET SUITE #5
PLANT CITY, HILLSBOROUGH COUNTY, FLORIDA 33563
PHONE NO.: (813) 752-7078 --- EMAIL: roberts.egi@gmail.com
William H. Roberts, P.E. # 42712

US ALUMINUM SERVICE CORP.
2211 WEST WASHINGTON ST.
ORLANDO, FLORIDA 32805
(407) 237-3128

ELEVATION VIEWS

COUSINS RESIDENCE
1658 PAM CIRCLE
BELL ISLE FL. 32809
130 MPH EXP. "C"

DRAWN:

DWH

SHEET:

1 OF 5

STANDARD SCREEN DOOR & OPTIONAL KICKPLATE DETAILS

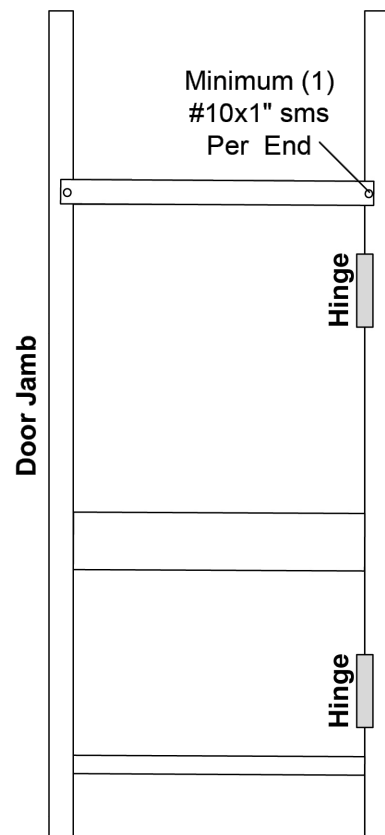

36" x 80" Screen Door Use
Minimum 2 Hinges Per Door
Use (7) #10x 3/4" Teks Per Hinge,
(4) to Jamb & (3) to Door
Using Pre-drilled holes
*For 48" Wide or 96" Tall Use
Minimum 3 Hinges Per Door

**STANDARD SCREEN DOOR
ATTACHMENT DETAIL**

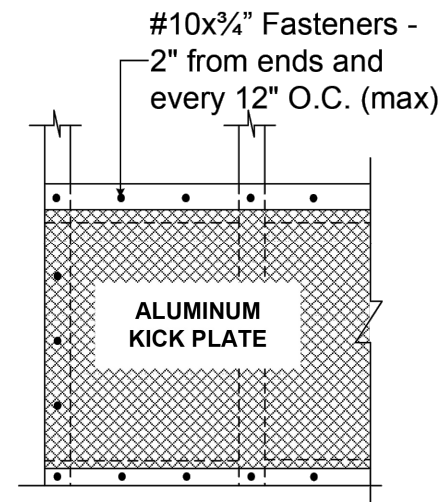

**OPTIONAL ALUMINUM
KICKPLATE ATTACHMENT-
TYPICAL DETAIL**

***DOORS-**

Doors are not structural, they can be moved or added on project as long as structural posts remain as shown
Door Jambs(DJ) are not structural

****KICKPLATE-**

Kickplate is not structural-
8",16", or 24" kickplate can be added or removed on project



US ALUMINUM
SVCS CORP.
2211 West
Washington St.
Orlando - FL
32805

Date:06/10/2025

Drafted By: BW

NAME: Cousins, Kenneth

ADDRESS: 1658 Pam Circle
Belle Isle, Fl. 32809

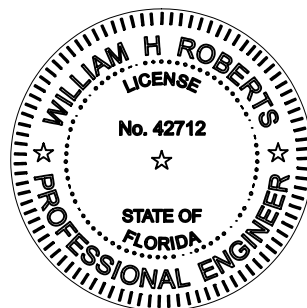

THIS ITEM HAS BEEN
DIGITALLY SIGNED AND
SEALED BY WILLIAM H.
ROBERTS, P.E. ON THE
DATE ADJACENT TO THE
SEAL.

PRINTED COPIES OF
THIS DOCUMENT ARE
NOT CONSIDERED SIGNED
AND SEALED AND THE
SIGNATURE MUST BE
VERIFIED ON ANY
ELECTRONIC COPIES.

I HEREBY CERTIFY THAT THESE PLANS HAVE BEEN
DESIGNED FOR AN ULTIMATE DESIGN (3 SECOND GUST)
WIND SPEED OF 130 MPH (RISK CATEGORY I) (WIND
EXPOSURE C) IN ACCORDANCE WITH THE STRUCTURAL
REQUIREMENTS OF THE 8TH EDITION, 2023 FBC,
BUILDING CODE, CHAPTER 16, SECTION 1609 & THE 8TH
EDITION, 2023 FBC, RESIDENTIAL CODE SECTION R301.

WILLIAM H. ROBERTS, P.E. # 42712

07/02/2025

EGI
ENGINEERING GREAT IDEAS, INC.
FBPE ENGINEERING BUSINESS CERT. OF AUTH. #29098
1003 SOUTH ALEXANDER STREET SUITE #5
PLANT CITY, HILLSBOROUGH COUNTY, FLORIDA 33563
PHONE NO.: (813) 752-7078 --- EMAIL: roberts.egi@gmail.com
William H. Roberts, P.E. # 42712

US ALUMINUM SERVICE CORP.
2211 WEST WASHINGTON ST.
ORLANDO, FLORIDA 32805
(407) 237-3128

STRUCTURAL DETAILS

COUSINS RESIDENCE
1658 PAM CIRCLE
BELL ISLE FL. 32809
130 MPH EXP. "C"

DRAWN:

DWH

SHEET:

2 OF 5

SCREEN ROOM w/ INSULATED ROOF DETAILS

#14 x 5" STS w/ 1-1/2" neoprene washer
Load Bearing End (5) per panel @ Max. 12" O.C.- when needed
Non-Loading Bearing Side Max. 24" O.C.- when needed

**TYPICAL ROOF TO
EDGE BEAM DETAIL**

Channel - Screws 24" O.C.
Concrete Use- 1/4" x 2 1/4" Tapcons
Wood or Aluminum Use- #10 x 2" SMS

Channel to Bottom of Insulated Roof w/
#12 x 3/4" Tek Screws @ 8" O.C.

**ALUMINUM INSULATED
ROOF TO HOUSE WALL
UNDER OVERHANG**

#10 x 3/4" Tek
Screws @ 8" O.C.

Channel - Screws 24" O.C.
Concrete Use- 1/4" x 2 1/4" Tapcons
Wood or Aluminum Use- #10 x 2" SMS

**ALUMINUM INSULATED
ROOF TO HOUSE WALL**

#10 x 2" SMS @ 6"
from the ends and @
24" O.C.

(2) #10 x 2" SMS into
screen bosses

FRONT WALL

(2) #10 x 2" SMS into
screen bosses

1x2 Bottom Plate

FOUNDATION

2" x 2" Angle Clip w/ (2)
#10 x 3/4" TEK @ each side

TYPICAL UPRIGHT

Alum. Roof

(2) #10 x 3" SMS into screen
bosses

Alternate Option
(2) #10 x 2" SMS into screen
bosses

1x2 Bottom Plate

FOUNDATION

1x2 Bottom Plate

1X2 TO HOST STRUCTURE - 24" O.C.
Concrete Use- 1/4" x 2 1/4" Tapcons
Wood or Aluminum Use- #10 x 2" SMS

2X2 TO HOST STRUCTURE - 24" O.C.
Concrete Use- 1/4" x 3 1/4" Tapcons
Wood or Aluminum Use- #10 x 3" SMS

SCREWS FOR 1X2 BOTTOM PLATE TO FOUNDATION
6" From Uprights and 24" O.C.
On top of Concrete Use- 1/4" x 2 1/4" Tapcons
On top of Pavers into Concrete Use- 1/4" x 5" Tapcons
On top of a Wood Deck Use- #10 x 3" SMS

TYPICAL SCREEN ROOM DETAIL

US ALUMINUM
SVCS CORP.
2211 West
Washington St.
Orlando - FL
32805

Date: 06/10/2025 Drafted By: BW

NAME: Cousins, Kenneth

ADDRESS: 1658 Pam Circle
Belle Isle, FL 32809

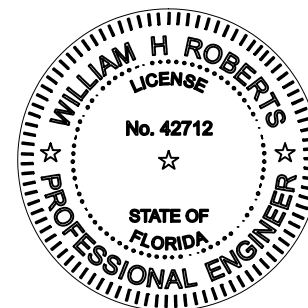

PRINTED COPIES OF
THIS DOCUMENT ARE
NOT CONSIDERED SIGNED
AND SEALED AND THE
SIGNATURE MUST BE
VERIFIED ON ANY
ELECTRONIC COPIES.

WILLIAM H. ROBERTS, P.E. # 42712

07/02/2025

DRAWN:

DWH

SHEET:

3 OF 5

FLAT SCREEN ENCLOSURE DETAILS

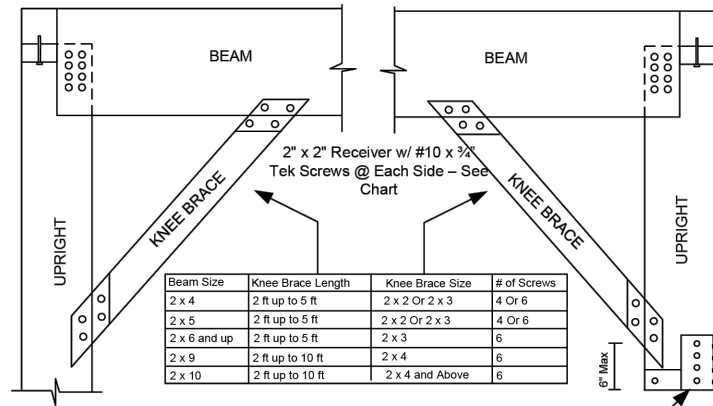

KNEE BRACE DETAIL
(FRONT WALL)

BEAM TO GUTTER / KNEE BRACE
DETAIL IF NEEDED

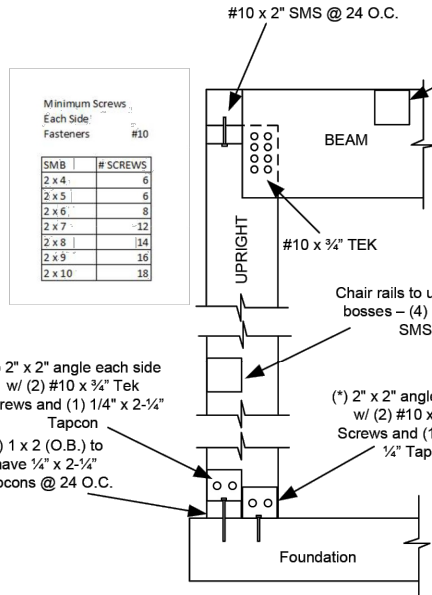

BEAM/ UPRIGHT DETAIL

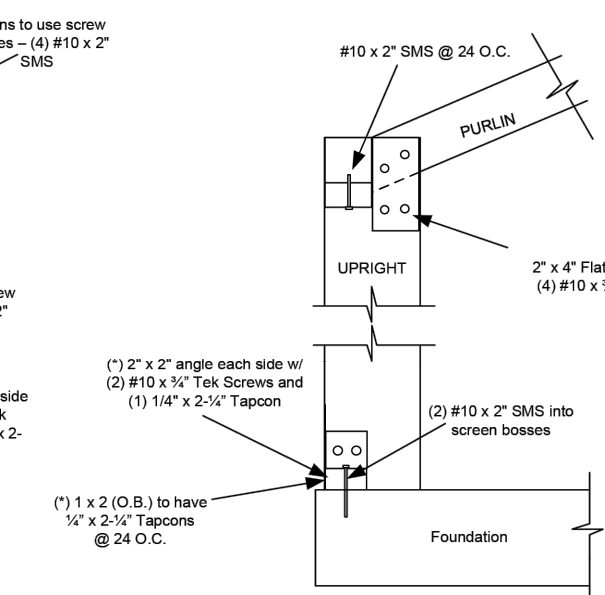

SIDE WALL/ PURLIN DETAIL

(*) SCREW OPTIONS TO MOUNT TO FOUNDATION
(1X2- 6" From Uprights and 24" O.C.)
On top of Concrete Use- 1/4" x 2 1/4" Tapcons
On top of Pavers into Concrete Use- 1/4" x 5" Tapcons
On top of a Wood Deck Use- #10 x 3" SMS

TYPICAL DOME OR GABLE DETAILS

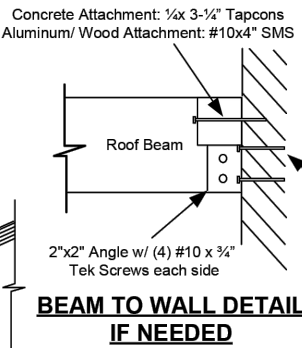

Channel to Aluminum/ Wood #10 x 3/4" Tek Per Side	
2x4	(3)
2x5	(4)
2x6	(5)
2x7	(6)
2x8	(8)
2x9	(9)
2x10	(10)
Angle to Concrete 1/4" x 2 1/4" Tapcon	
2x4	(1)
2x5	(1)
2x6	(2)
2x7	(2)
2x8	(3)
2x9	(3)
2x10	(4)

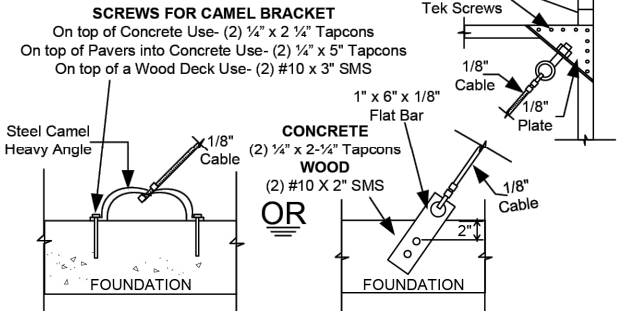
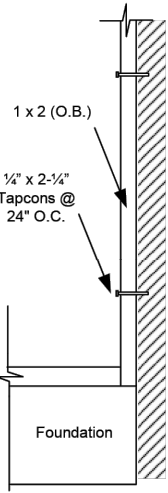
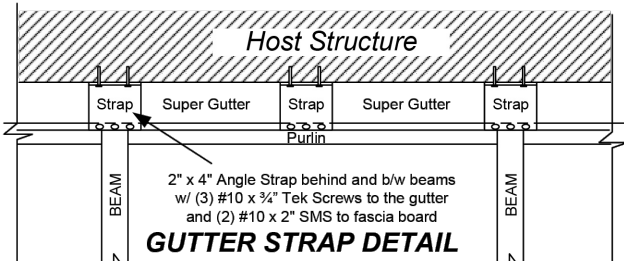
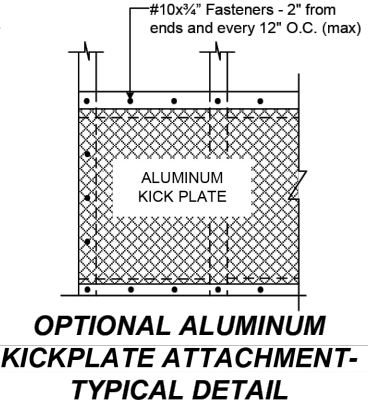
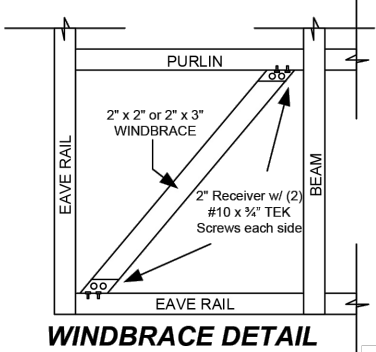

US ALUMINUM
SVCS CORP.
2211 West
Washington St.
Orlando - FL
32805

Date:06/10/2025
Drafted By: BW
NAME: Cousins, Kenneth
ADDRESS: 1658 Pam Circle
Belle Isle, Fl. 32809

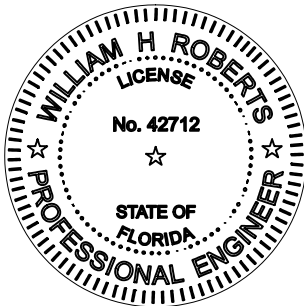

THIS ITEM HAS BEEN
DIGITALLY SIGNED AND
SEALED BY WILLIAM H.
ROBERTS, P.E. ON THE
DATE ADJACENT TO THE
SEAL.

PRINTED COPIES OF
THIS DOCUMENT ARE
NOT CONSIDERED SIGNED
AND SEALED AND THE
SIGNATURE MUST BE
VERIFIED ON ANY
ELECTRONIC COPIES.

I HEREBY CERTIFY THAT THESE PLANS HAVE BEEN
DESIGNED FOR AN ULTIMATE DESIGN (3 SECOND GUST)
WIND SPEED OF 130 MPH (RISK CATEGORY I) (WIND
EXPOSURE C) IN ACCORDANCE WITH THE STRUCTURAL
REQUIREMENTS OF THE 8TH EDITION, 2023 FBC,
BUILDING CODE, CHAPTER 16, SECTION 1609 & THE 8TH
EDITION, 2023 FBC, RESIDENTIAL CODE SECTION R301.

EGI
ENGINEERING GREAT IDEAS, INC.
FBPE ENGINEERING BUSINESS CERT. OF AUTH. #29098
1003 SOUTH ALEXANDER STREET SUITE #5
PLANT CITY, HILLSBOROUGH COUNTY, FLORIDA 33563
PHONE NO.: (813) 752-7078 -- EMAIL: rroberts.egi@gmail.com
William H. Roberts, P.E. # 42712

US ALUMINUM SERVICE CORP.
2211 WEST WASHINGTON ST.
ORLANDO, FLORIDA 32805
(407) 237-3128

STRUCTURAL DETAILS

COUSINS RESIDENCE
1658 PAM CIRCLE
BELL ISLE FL. 32809
130 MPH EXP. "C"

DRAWN:
DWH
SHEET:
4 OF 5

OPEN VIEW DETAILS FOR EXISTING DOME SCREEN ENCLOSURE

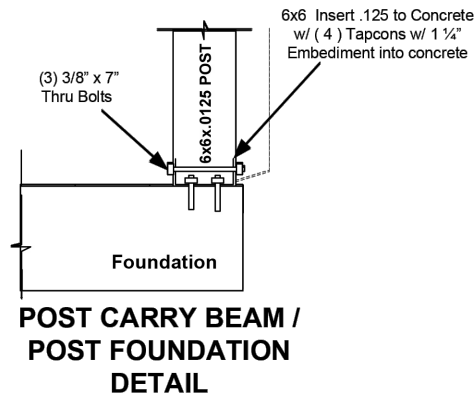
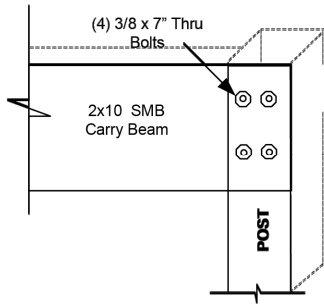
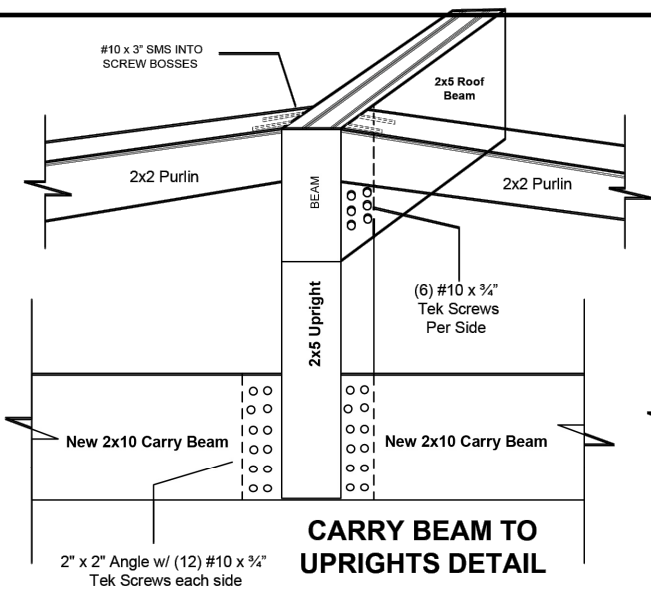
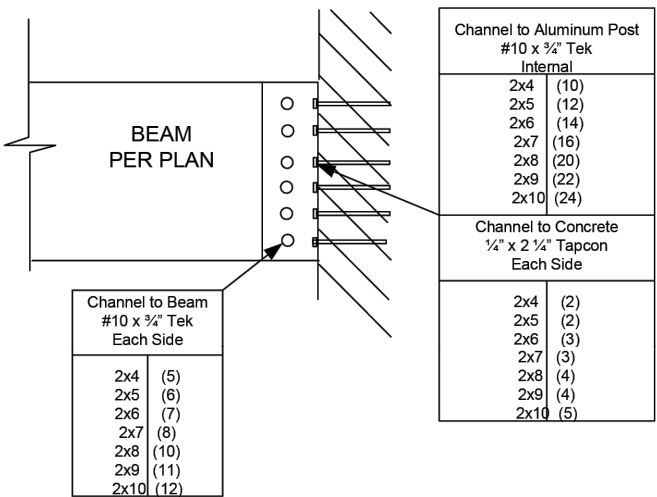

US ALUMINUM
SVCS CORP.
2211 West
Washington St.
Orlando - FL
32805

Date:06/10/2025

Drafted By: BW

NAME: Cousins, Kenneth

ADDRESS: 1658 Pam Circle
Belle Isle, FL. 32809

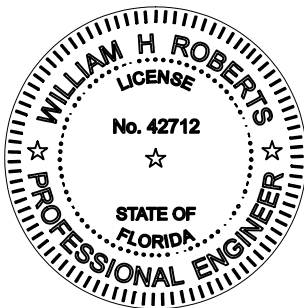

THIS ITEM HAS BEEN
DIGITALLY SIGNED AND
SEALED BY WILLIAM H.
ROBERTS, P.E. ON THE
DATE ADJACENT TO THE
SEAL.

PRINTED COPIES OF
THIS DOCUMENT ARE
NOT CONSIDERED SIGNED
AND SEALED AND THE
SIGNATURE MUST BE
VERIFIED ON ANY
ELECTRONIC COPIES.

I HEREBY CERTIFY THAT THESE PLANS HAVE BEEN
DESIGNED FOR AN ULTIMATE DESIGN (3 SECOND GUST)
WIND SPEED OF 130 MPH (RISK CATEGORY I) (WIND
EXPOSURE C) IN ACCORDANCE WITH THE STRUCTURAL
REQUIREMENTS OF THE 8TH EDITION, 2023 FBC,
BUILDING CODE, CHAPTER 16, SECTION 1609 & THE 8TH
EDITION, 2023 FBC, RESIDENTIAL CODE SECTION R301.

WILLIAM H. ROBERTS, P.E. # 42712

07/02/2025

EGI

ENGINEERING GREAT IDEAS, INC.
FBPE ENGINEERING BUSINESS CERT. OF AUTH. #29098
1003 SOUTH ALEXANDER STREET SUITE #5
PLANT CITY, HILLSBOROUGH COUNTY, FLORIDA 33563
PHONE NO.: (813) 752-7078 --- EMAIL: roberts.egi@gmail.com
William H. Roberts, P.E. # 42712

US ALUMINUM SERVICE CORP.
2211 WEST WASHINGTON ST.
ORLANDO, FLORIDA 32805
(407) 237-3128

STRUCTURAL DETAILS

COUSINS RESIDENCE
1658 PAM CIRCLE
BELL ISLE FL. 32809
130 MPH EXP. "C"

DRAWN:

DWH

SHEET:

5 OF 5