

GENERAL CONCRETE NOTES

- 1 PROVIDE MIN. 6 MIL. APPROVED VAPOR BARRIER ON THE EXPOSE SOIL ONLY. ALL JOINTS TO BE LAPPED MIN. 6" AND SEALED
- 2 PROVIDE 4" CONC. SLAB MIN. 3000 PSI COMPRESSIVE STRENGTH AFTER 28 DAYS W/ FIBER MESH ON 6 MIL. VAPOR BARRIER ON 4" MIN. TERMITE TREATED COMPACTED FILL

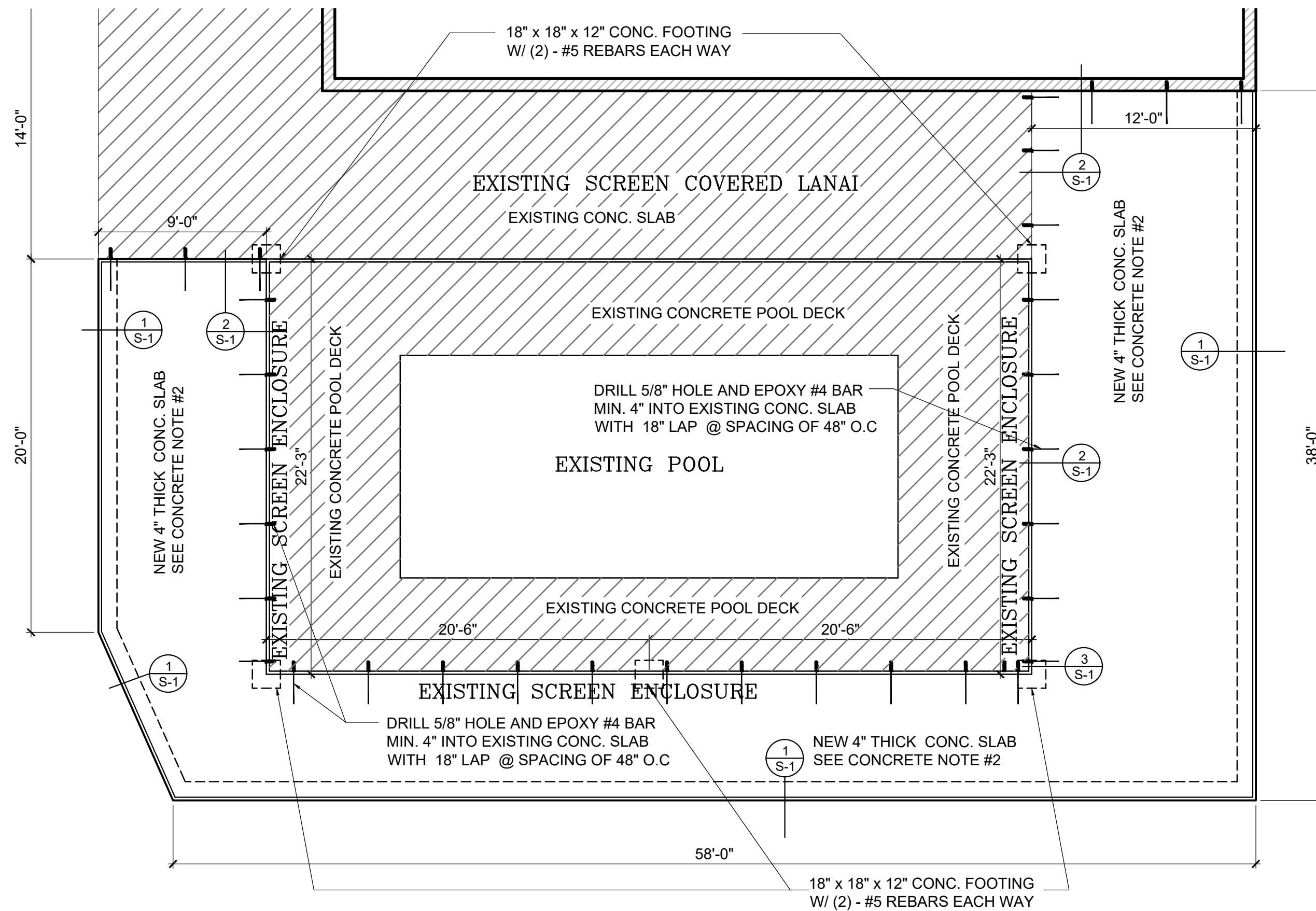

FOUNDATION PLAN

SCALE: 3/16"=1'-0"

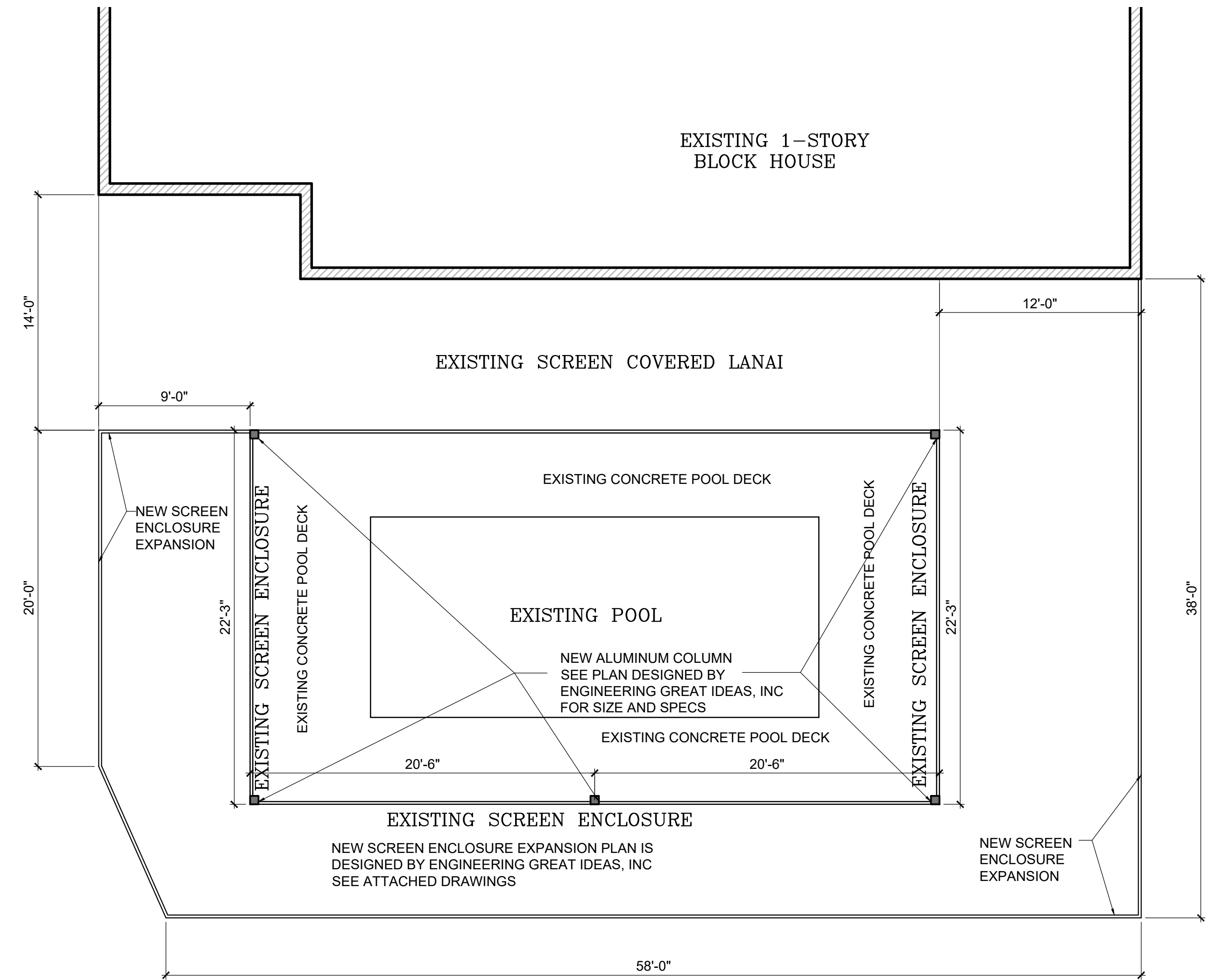

FLOOR PLAN

SCALE: 3/16"=1'-0"

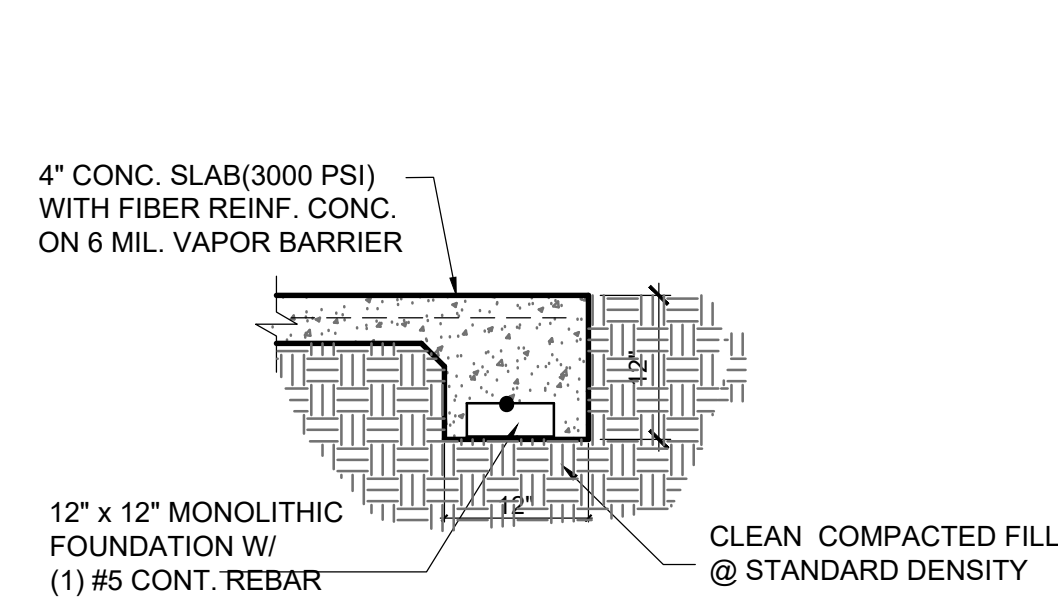

1 MONOLITHIC FOOTING
SCALE: N.T.S.

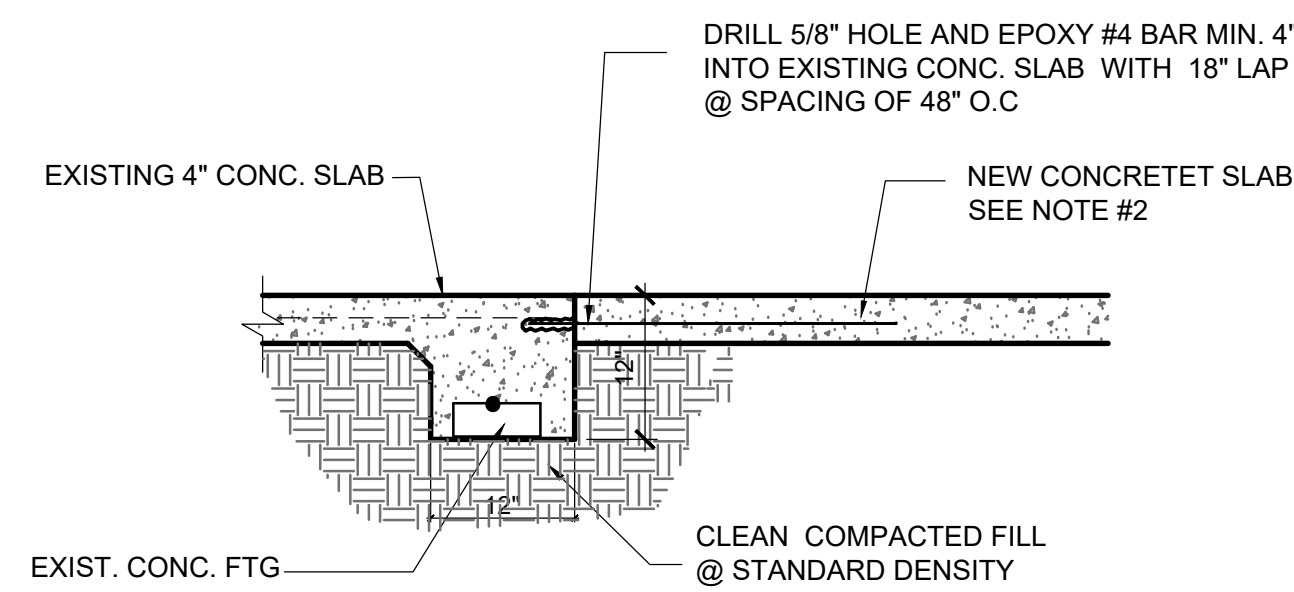

2 TYPICAL NEW CONC. SLAB TO EXIST.
CONC. SLAB CONNECTION DETAIL
SCALE: N.T.S.

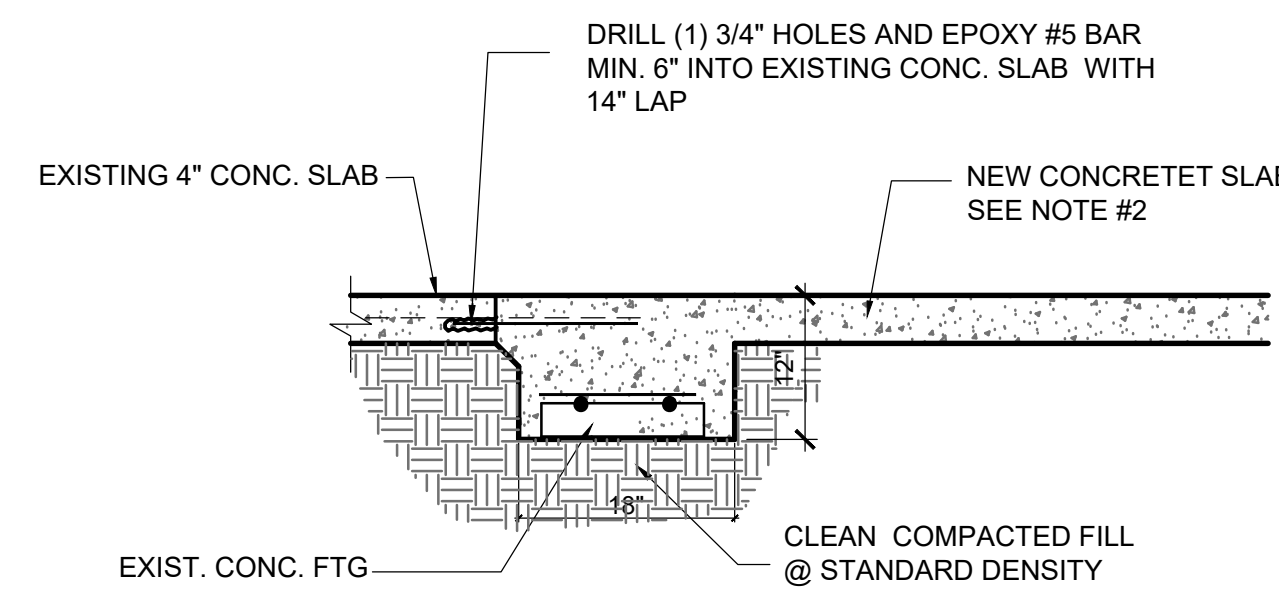

3 TYPICAL NEW CONC. FTG TO EXIST.
CONC. SLAB CONNECTION DETAIL
SCALE: N.T.S.

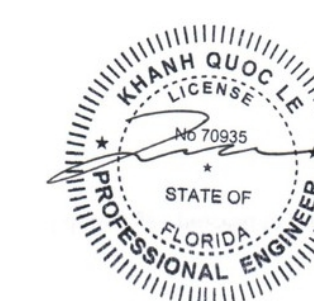

Digitally signed
by Khanh Q Le
Date: 2025.08.05
09:01:48 -04'00'

This item has been electronically signed and sealed by [Khanh Q Le - Florida, PE # 70935] on the Date and of Time Stamp shown using a digital signature. Printed copies of this document are not considered signed and sealed and the signature must be verified on any electronic copies.

REV	DATE	DESCRIPTION
Δ		
Δ		
Δ		
Δ		

In the best of the knowledge of the Engineer or Architect the plans and specifications herein comply with the 2023 Florida building code and are Signed and Sealed accordingly.

KL ENGINEERING
FLORIDA CA 93303
47 Palm Crest Lane
Palm Beach Gardens, FL 33417
Phone: (561) 861-8017
Email: kengineering1@gmail.com

SCREEN ENCLOSURE EXPANSION 1658 PAM CIR. BELL ISLE, FL 32809	
FOUNDATION PLAN	
DRAWN	KL
CHECKED	
CAD FILE	S-1
PROJECT	
DRAWING NUMBER	S-1
DATE	8-05-25