

**RVi**  
 111 North Magnolia Ave  
 Suite 1350  
 Orlando, FL 32801  
 Tel: 407.775.6500  
 www.rviplanning.com

**City of Belle Isle • ZONING**

📍 City of Belle Isle, FL  
 📅 Date: 7/30/2024  
 # 23002514  
 🏠 Belle Isle

- |       |          |                 |
|-------|----------|-----------------|
| 🏠 C-1 | 🏠 PD     | 🏠 R-1-AAA       |
| 🏠 C-2 | 🏠 PUB    | 🏠 R-2           |
| 🏠 I-2 | 🏠 R-1-A  | 🏠 R-3           |
| 🏠 P-O | 🏠 R-1-AA | 🏠 City Boundary |

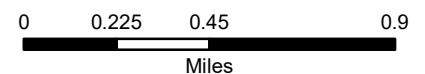

Information furnished regarding this property is from sources deemed reliable. RVi has not made an independent investigation of these sources and no warranty is made as to their accuracy or completeness. This plan is conceptual, subject to change, and does not represent any regulatory approval.

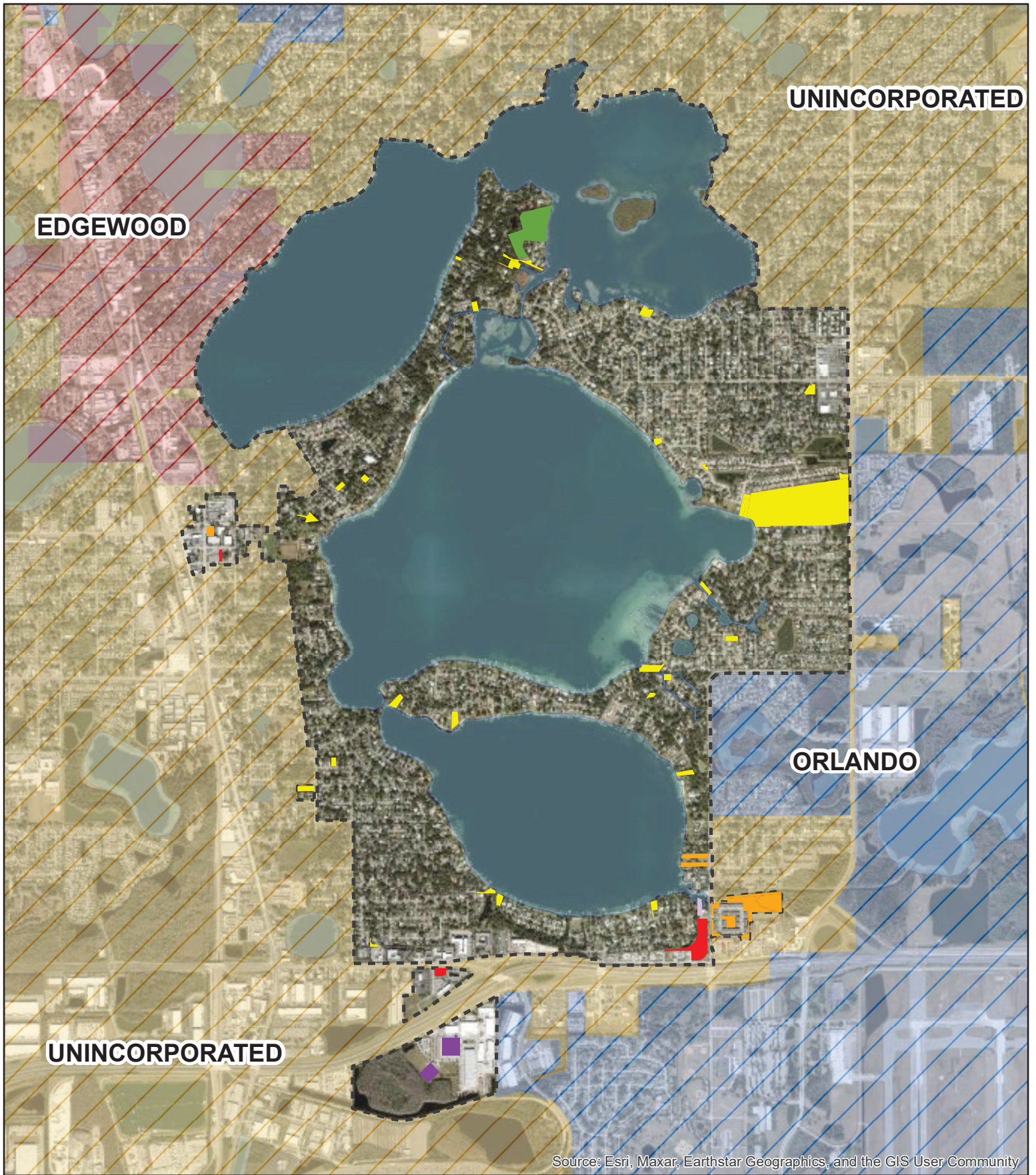

**City of Belle Isle • VACANT LAND**

📍 City of Belle Isle, FL  
 📅 Date: 7/29/2024  
 # 23002514  
 👤 Belle Isle

- 🗲 City Boundary
- 🟡 Vacant - Low Density Residential (31)
- 🟠 Vacant - Medium Density Residential (11)
- 🔴 Vacant - Commercial (4)
- 🟣 Vacant - Industrial (3)
- 🟠 Vacant - Professional / Office (1)
- 🟢 Vacant - Conservation (1)

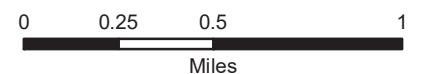

Information furnished regarding this property is from sources deemed reliable. RVi has not made an independent investigation of these sources and no warranty is made as to their accuracy or completeness. This plan is conceptual, subject to change, and does not represent any regulatory approval.

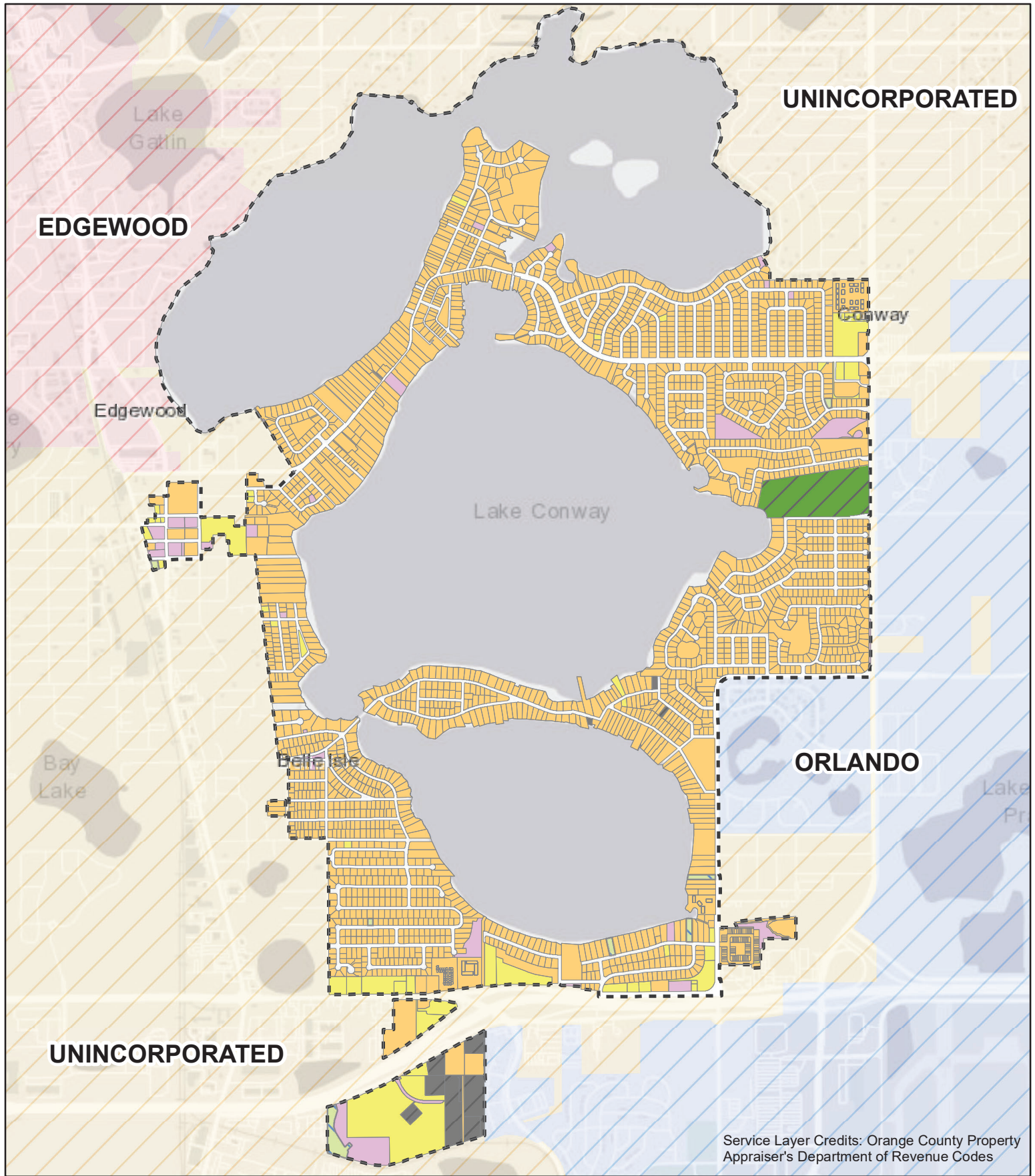

Service Layer Credits: Orange County Property Appraiser's Department of Revenue Codes



111 North Magnolia Ave  
Suite 1350  
Orlando, FL 32801  
Tel: 407.775.6500  
www.rviplanning.com

### City of Belle Isle • EXISTING LAND USE

- City of Belle Isle, FL
- Date: 7/30/2024
- # 23002514
- Belle Isle

- City Boundary
- Residential
- Commercial / Retail
- Industrial
- Agricultural
- Institutional / Municipal
- Parks / Environmental

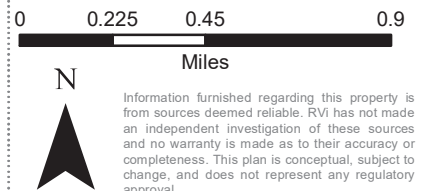

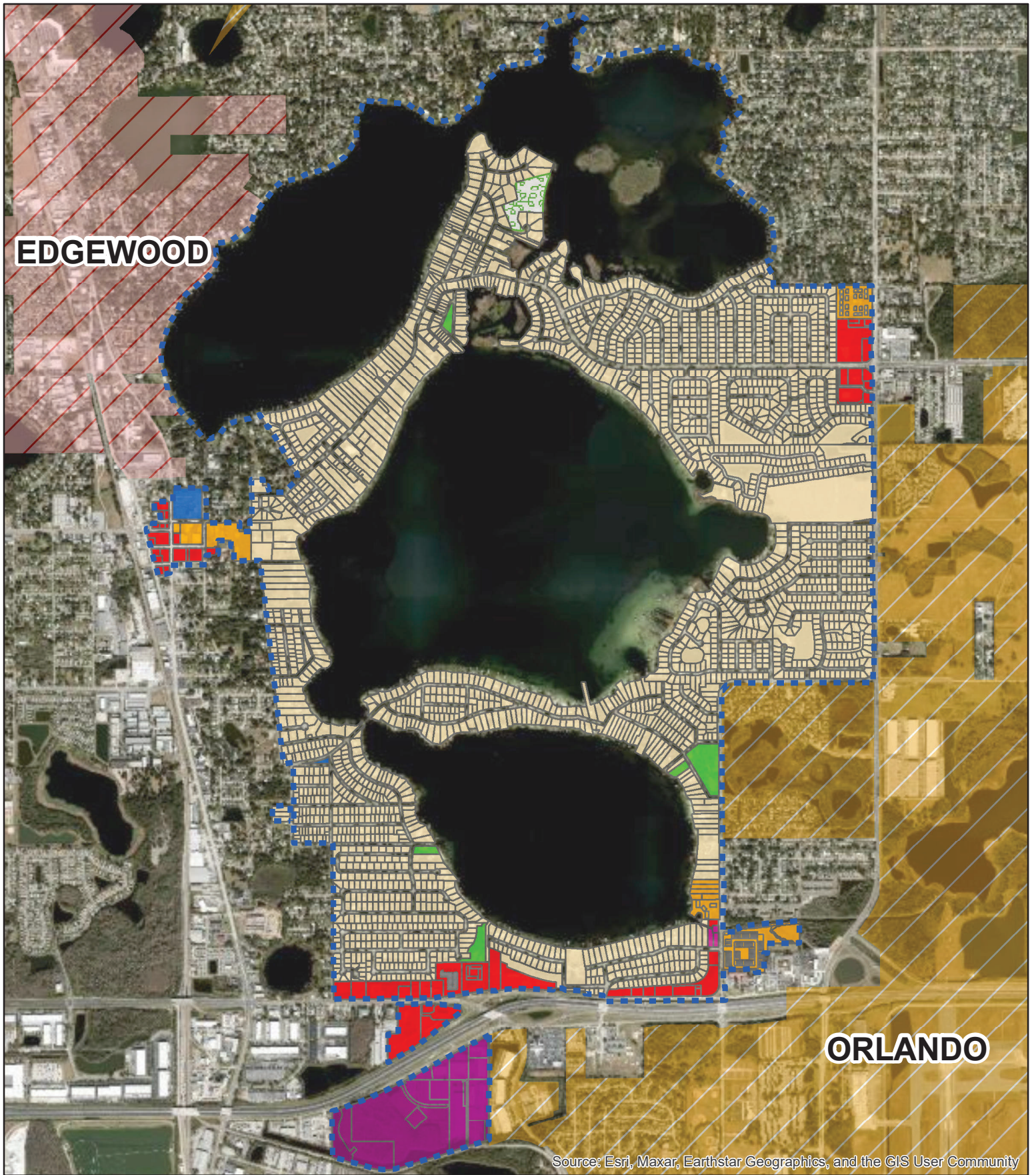

**EDGEWOOD**

**ORLANDO**

Source: Esri, Maxar, Earthstar Geographics, and the GIS User Community

**RVi**  
 111 North Magnolia  
 Avenue  
 Suite 1350  
 Orlando, FL 32801  
 Tel: 407.775.6500

**City of Belle Isle • FUTURE LAND USE**

📍 City of Belle Isle, FL  
 📅 Date: 7/29/2024  
 # 23002514  
 🏠 Belle Isle

- Low Density Residential
- Medium Density Residential
- Commercial
- Industrial
- Professional - Office
- Public Buildings
- Conservation
- Recreation/Open Space

0      0.225      0.45      0.9  
 Miles

N

Information furnished regarding this property is from sources deemed reliable. RVi has not made an independent investigation of these sources and no warranty is made as to their accuracy or completeness. This plan is conceptual, subject to change, and does not represent any regulatory approval.

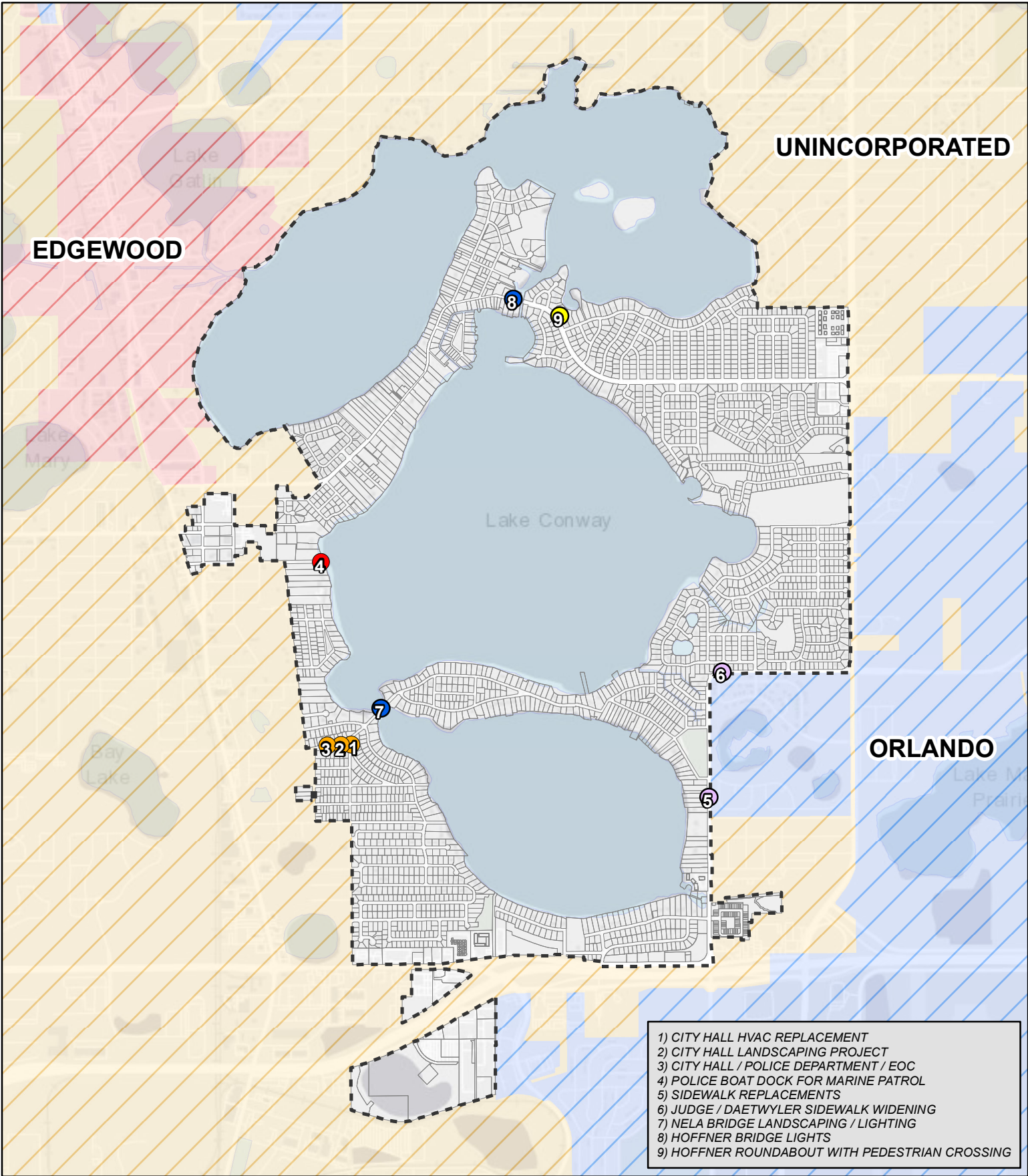

## City of Belle Isle • CAPITAL IMPROVEMENT PLAN

**RVi**  
 111 North Magnolia Ave  
 Suite 1350  
 Orlando, FL 32801  
 Tel: 407.775.6500  
 www.rviplanning.com

📍 City of Belle Isle, FL  
 📅 Date: 7/30/2024  
 # 23002514  
 🏠 Belle Isle

- - - - - City Boundary
- Buildings
- Sidewalks
- Bridges
- Police Dept
- Streets

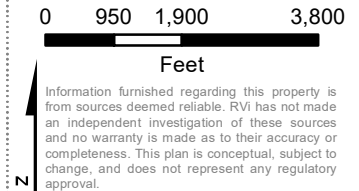

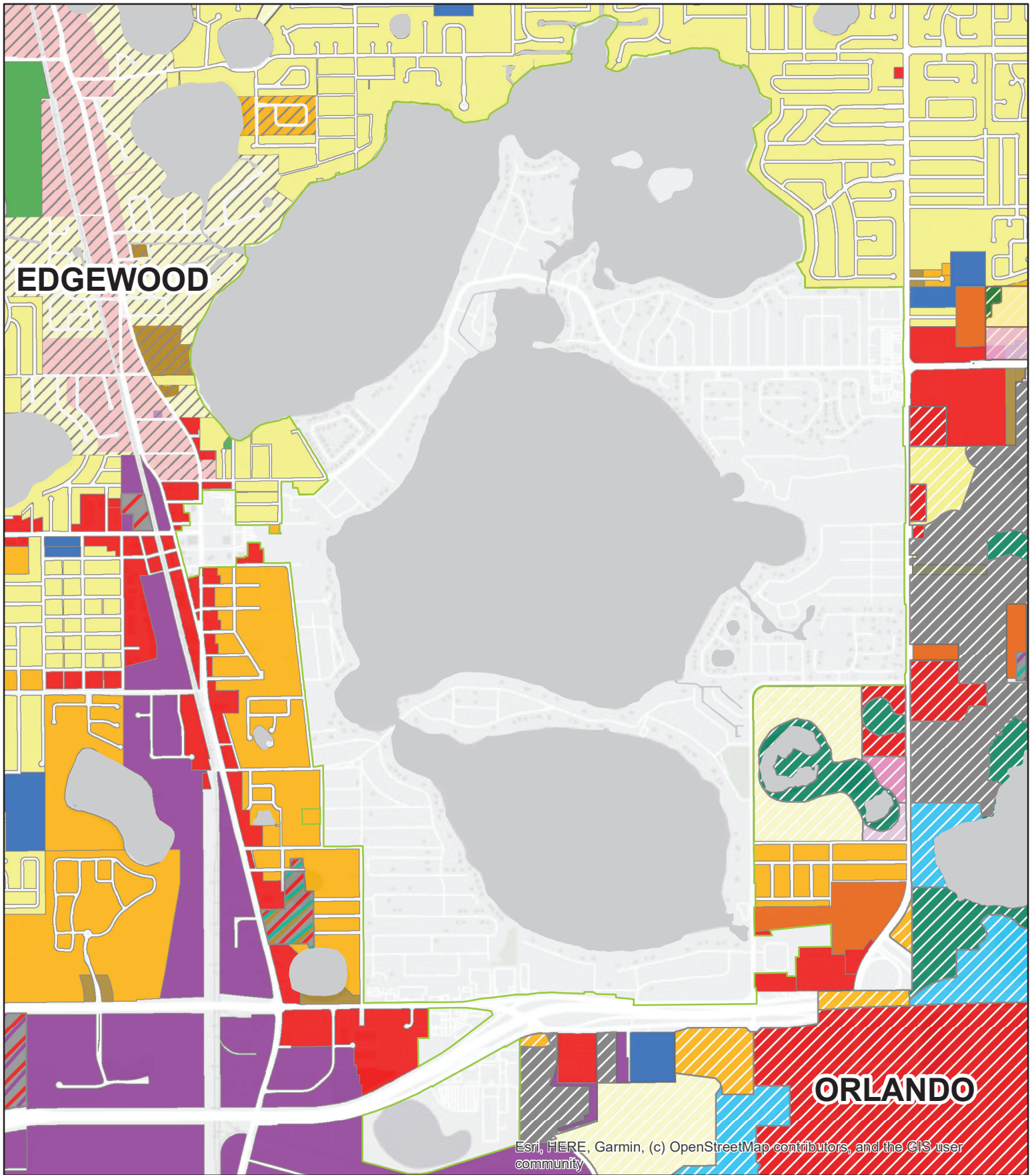

Esri, HERE, Garmin, (c) OpenStreetMap contributors, and the GIS user community



111 North Magnolia Avenue  
Suite 1350  
Orlando, FL 32801  
Tel: 407.775.6500

### City of Belle Isle • ADJACENT LAND USE

📍 City of Belle Isle, FL  
📅 Date: 7/29/2024  
# 23002514  
👤 Belle Isle

**Edgewood - Land Use**

- Low Density Residential
- Medium Density Residential
- High Density Residential
- Commercial
- Institutional

**Orlando - Land Use**

- Community Activity Center
- Conservation
- Industrial
- Metropolitan Activity Center
- Mixed Use Corridor Med. Intensity
- Office Low Intensity
- Office Medium Intensity
- Public/Recreational & Institutional
- Residential Low Intensity
- Residential Medium Intensity

**Orange County - Land Use**

- Commercial
- Institutional
- Office
- Low Density Residential
- Low-Medium Density Residential

- Medium Density Residential
- PD - Commercial
- PD-Commercial/Industrial
- PD-Low Density Residential/Industrial
- PD-Office/Commercial/Medium Density Residential
- PR-OS

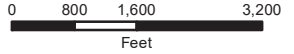

Information furnished regarding this property is from sources deemed reliable. RVI has not made an independent investigation of these sources and no warranty is made as to their accuracy or completeness. This plan is conceptual, subject to change, and does not represent any regulatory approval.

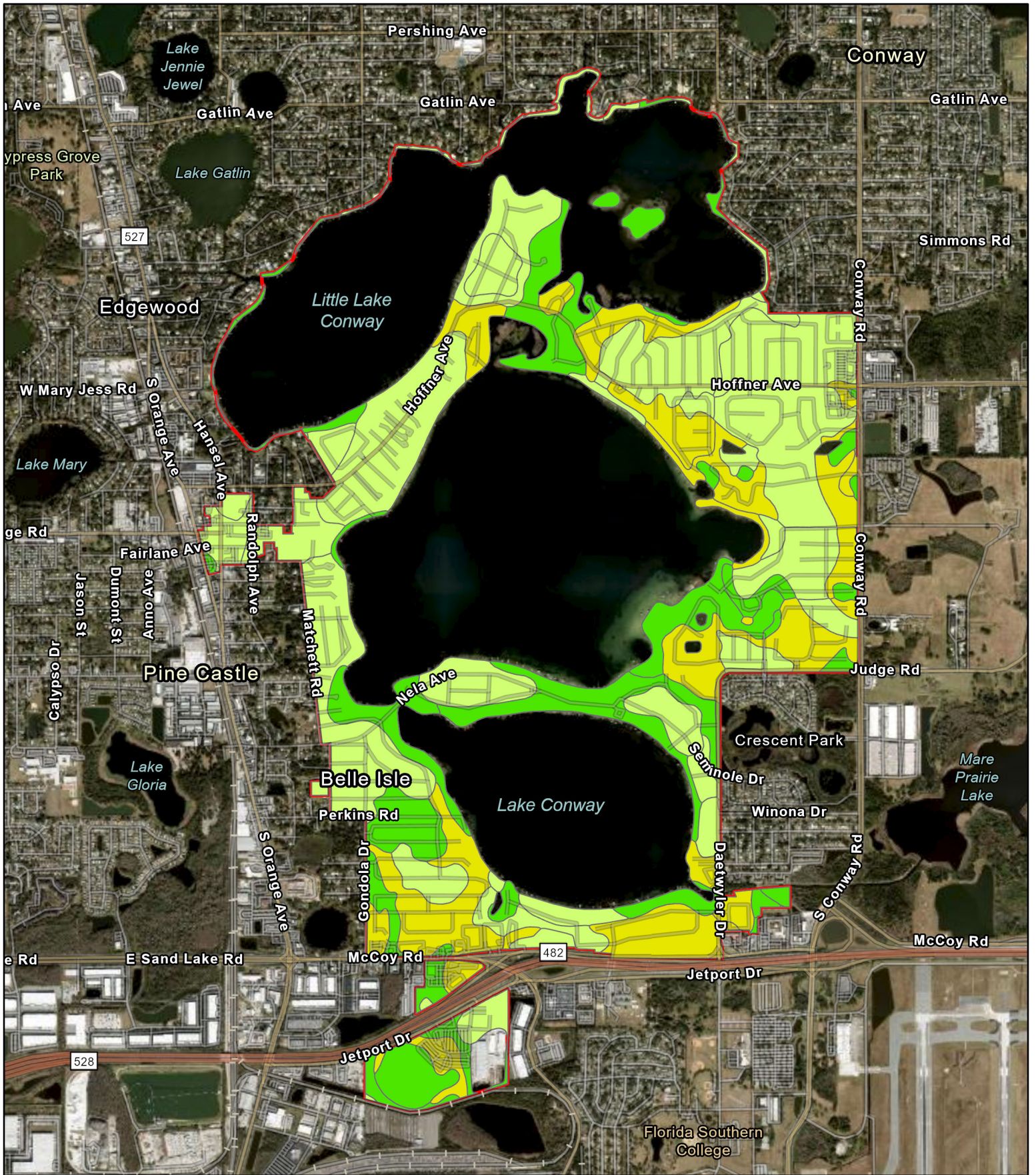

**Belle Isle 2023  
Comprehensive Plan**

- 📍 Belle Isle, FL
- 📅 Date: 8/1/2024
- 🔢 # 23002514
- 🏛️ City of Belle Isle

**2021 NRCS Soil Hydro Groups**

- A
- A/D
- B/D
- Belle Isle City Limit



111 N. Magnolia Avenue  
Suite 1350  
Orlando, FL 32801  
Tel: 407.680.0650  
www.rviplanning.com



Information furnished regarding this property is from sources deemed reliable. RVI has not made an independent investigation of these sources and no warranty is made as to their accuracy or completeness. This plan is conceptual, subject to change, and does not represent any regulatory approval.

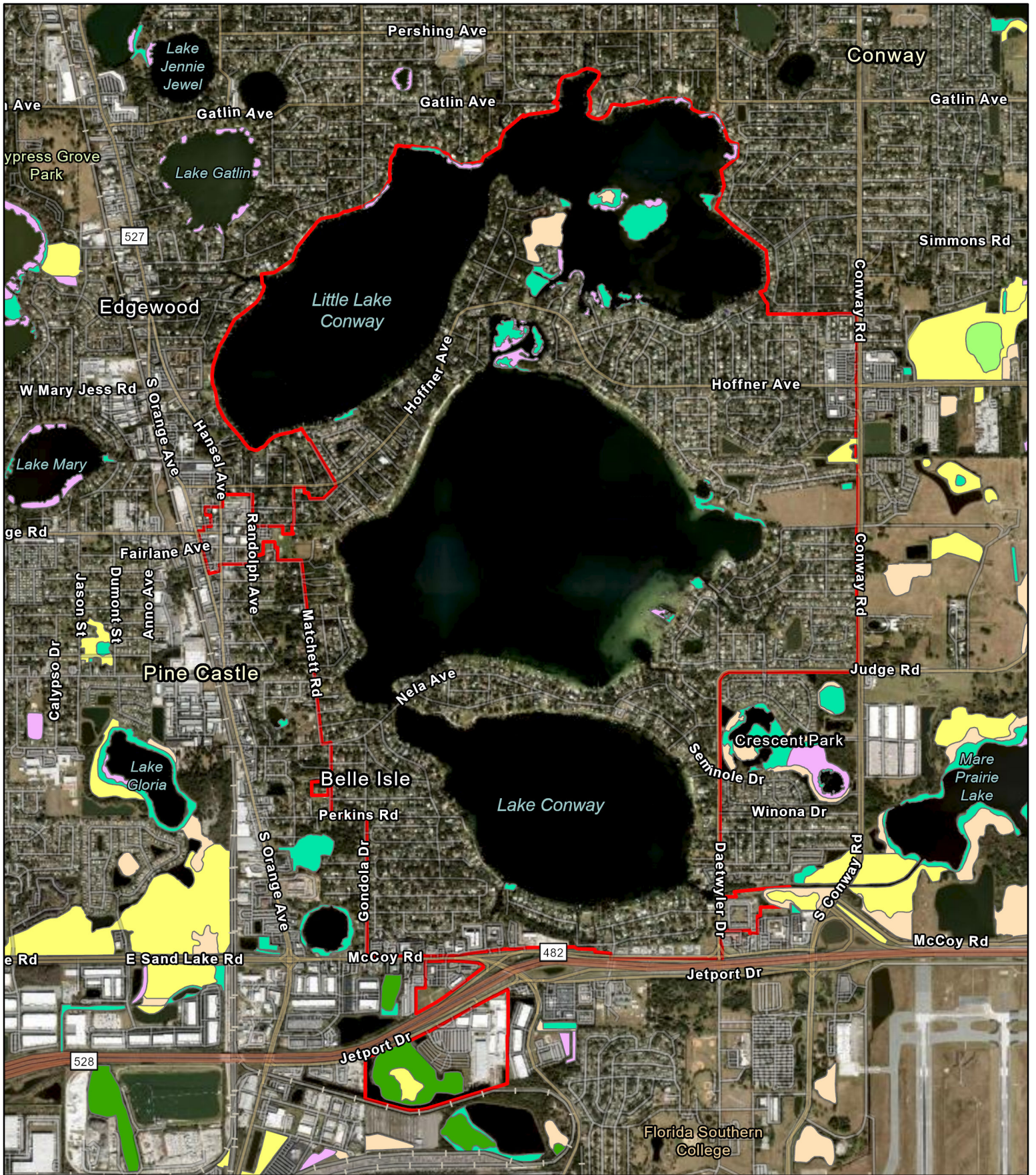

**Belle Isle 2023  
Comprehensive Plan**

📍 Belle Isle, FL  
 📅 Date: 7/31/2024  
 # 23002514  
 🏛️ City of Belle Isle

**2022 Orange County Wetlands**

- Cypress
- Hydric Pine Flatwoods
- Mixed Wetland Forests/  
Hardwoods
- Mixed Scrub-Shrub  
Wetlands
- Freshwater Marshes
- Other Wetlands
- Belle Isle City Limit



Information furnished regarding this property is from sources deemed reliable. RVI has not made an independent investigation of these sources and no warranty is made as to their accuracy or completeness. This plan is conceptual, subject to change, and does not represent any regulatory approval.





**Belle Isle 2023  
Comprehensive Plan**

📍 Belle Isle, FL  
 📅 Date: 2/12/2024  
 # 23002514

**Orange County Septic  
Vulnerability Analysis**

Belle Isle City Limit  
 Likely Septic System



Information furnished regarding this property is from sources deemed reliable. RVI has not made an independent investigation of these sources and no warranty is made as to their accuracy or



**City of Belle Isle • FLOODPLAIN**

- 📍 City of Belle Isle, FL
- 📅 Date: 6/11/2024
- 🔢 23002514
- 🏠 Belle Isle

- 🔲 City Boundary
- 🔲 Flood Zone A
- 🔲 Flood Zone X
- 🔲 Flood Zone AE

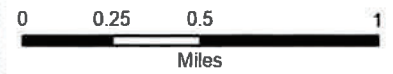



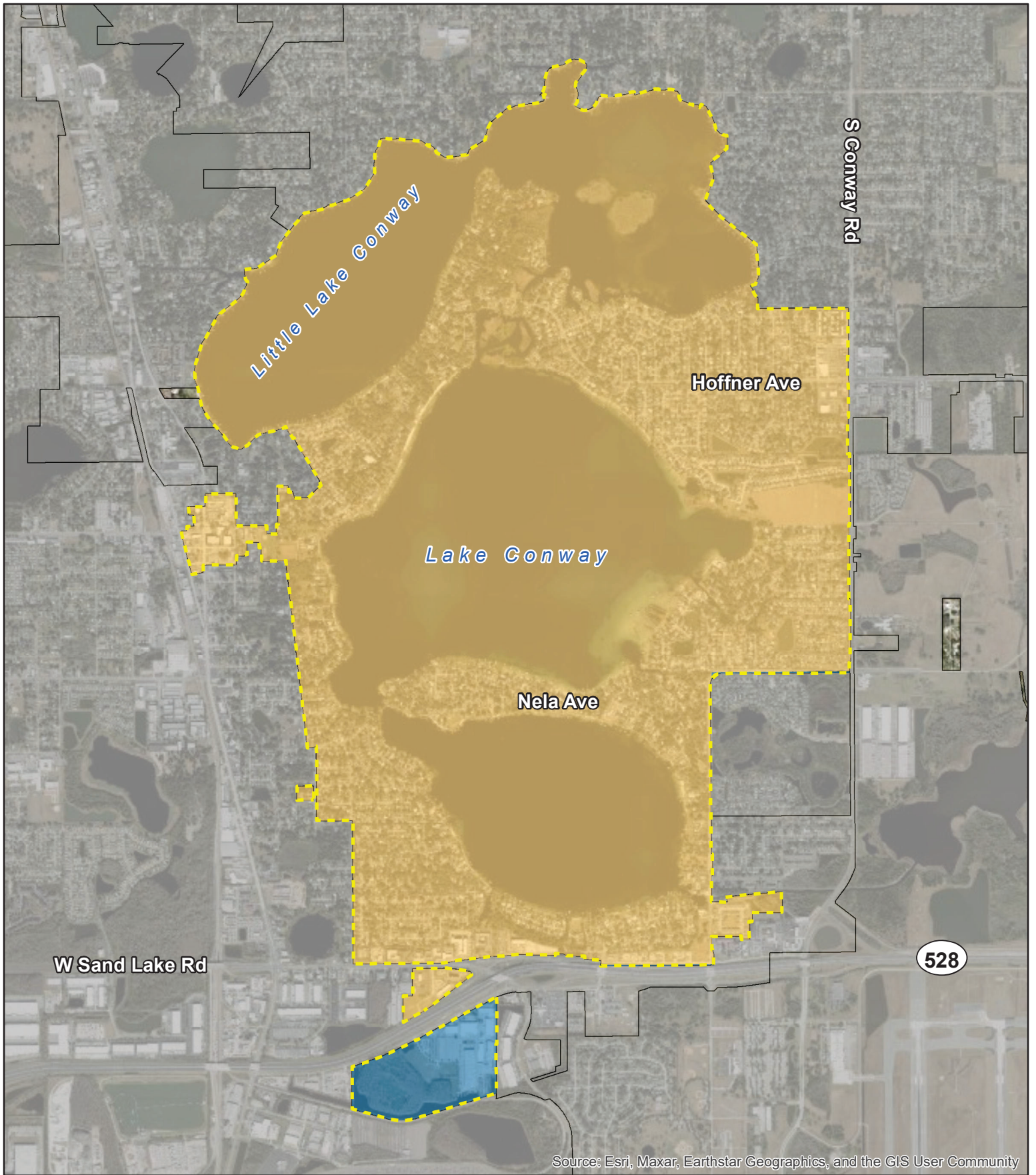

Information furnished regarding this property is from sources deemed reliable. RVI has not made an independent investigation of these sources and no warranty is made as to their accuracy or completeness. This plan is conceptual, subject to change, and does not represent any regulatory approval.



**RVI**  
 111 North Magnolia Ave  
 Suite 1350  
 Orlando, FL 32801  
 Tel: 407 775 6500  
 www.rviplanning.com



111 North Magnolia Ave  
 Suite 1350  
 Orlando, FL 32801  
 Tel: 407.775.6500  
 www.rviplanning.com

**City of Belle Isle • WASTEWATER SERVICE PROVIDER**

-  City of Belle Isle, FL
-  Date: 11/8/2023
-  # 23002514
-  Belle Isle

-  Orange County
-  Orlando



Information furnished regarding this property is from sources deemed reliable. RVi has not made an independent investigation of these sources and no warranty is made as to their accuracy or completeness. This plan is conceptual, subject to change, and does not represent any regulatory approval.



Source: Esri, Maxar, Earthstar Geographics, and the GIS User Community



111 North Magnolia Ave  
 Suite 1350  
 Orlando, FL 32801  
 Tel: 407.775.6500  
 www.rviplanning.com

**City of Belle Isle • WATER SERVICE PROVIDER**

- 📍 City of Belle Isle, FL
- 📅 Date: 7/19/2024
- # 23002514
- 👤 Belle Isle

- Orange County
- Orlando Utilities Commission

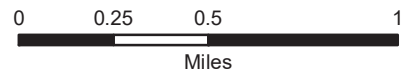

Information furnished regarding this property is from sources deemed reliable. RVI has not made an independent investigation of these sources and no warranty is made as to their accuracy or completeness. This plan is conceptual, subject to change, and does not represent any regulatory approval.