

**ORDINANCE 21-05**

**AN ORDINANCE OF THE CITY OF BELLE ISLE, FLORIDA, PROVIDING FOR THE ANNEXATION OF CERTAIN PUBLIC RIGHT-OF-WAY LANDS OWNED AND CONTROLLED BY THE CITY OF BELLE ISLE GENERALLY DESCRIBED AS PORTIONS OF MCCOY ROAD, FRONTAGE ROAD, DAETWYLER DRIVE AND JUDGE ROAD THAT WERE CONVEYED AND TRANSFERRED TO THE CITY OF BELLE ISLE BY THAT CERTAIN COUNTY DEED RECORDED AT DOCUMENT NUMBER 20200272165, PUBLIC RECORDS OF ORANGE COUNTY, FLORIDA, INTO THE MUNICIPAL BOUNDARIES OF THE CITY OF BELLE ISLE; REDEFINING THE CITY BOUNDARIES TO GIVE THE CITY OF BELLE ISLE JURISDICTION OVER SAID PROPERTY; PROVIDING FOR SEVERABILITY, INSTRUCTIONS AND AN EFFECTIVE DATE.**

**WHEREAS**, the City of Belle Isle has ownership and control over those certain segments of public right-of-way generally described as those portions of McCoy Road, Frontage Road, Daetwyler Drive and Judge Road that were conveyed and transferred to the City of Belle Isle by that certain County Deed recorded at Document #20200272165, Public Records of Orange County, Florida, as legally described by metes and bounds and graphically depicted in Schedule "A" attached to this Ordinance and incorporated herein by this reference (herein the "Property"); and

**WHEREAS**, the City filed an application for voluntary annexation of the Property into the City limits and the said petition bears the signature of the sole owner of the Property; and

**WHEREAS**, the City of Belle Isle (as both the Property owner and as a municipality) desires to annex the Property into the city limits of the City of Belle Isle and the City of Belle, as the property owner of the Property, is petitioning for voluntary annexation; and

**WHEREAS**, the City of Belle Isle has determined that the Property is reasonably compact and contiguous to the municipal limits of the City of Belle Isle, that annexation of the Property will not result in the creation of an enclave and that the Property's annexation meets the prerequisites and standards set forth in Section 171.044, Fla. Stat., for voluntary annexation into the City of Belle Isle; and

**WHEREAS**, the entirety of the Property is already contiguous with the City's boundaries; and

**WHEREAS**, while the public right-of-way lands being annexed by this Ordinance

are corridor like parcels of land, the annexation of the Property is not being done for the purpose of establishing or creating contiguity to annex lands that would otherwise not be contiguous to the City's boundaries; and

**WHEREAS**, the Property is developed for urban purposes and is surrounded by an area developed for urban purposes and having an urban character; and

**WHEREAS**, the City of Belle Isle has provided adequate notice required by general law for the annexation of the Property and has conducted the required public hearing prior to the adoption of this Ordinance.

**NOW, THEREFORE, BE IT ORDAINED BY THE CITY OF BELLE ISLE, FLORIDA:**

**SECTION 1: *Recitals.*** The above "Whereas" clauses are true and correct and constitute legislative findings of the City of Belle Isle City Council and are incorporated herein by this reference.

**SECTION 2: *Public Right-of-Way Property Annexed.*** That, after conducting a public hearing and having found that the City of Belle Isle's petition for voluntary annexation of the Property meets the prerequisites and standards for annexation under general law, the Property legally defined in the legal descriptions attached hereto as Schedule "A" and graphically shown on the sketch of descriptions also attached hereto as Schedule "A" is hereby annexed into the municipal boundaries of the City of Belle Isle. A map generally showing the location of the Property is attached hereto as Schedule "B."

**SECTION 3: *Effect of Annexation.*** That the City of Belle Isle, shall have all of the power, authority, and jurisdiction over and within the Property as described in Section 2 hereof, and the inhabitants thereof, and property therein, as it does and have over its present corporate limits and laws, ordinances, and resolutions of said City shall apply and shall have equal force and effect as if all territory had been part of said City at the time of the passage of such laws, ordinances, and resolutions.

**SECTION 4: *Apportionment of Debts and Taxes.*** Pursuant to § 171.061, Fla. Stat., the area annexed to the City shall be subject to all taxes and debts of the City upon the effective date of annexation. However, the annexed area shall not be subject to municipal ad valorem taxation for the current year if the effective date of the annexation falls after the City levies such tax.

**SECTION 5: *Instructions to Clerk.*** Within seven (7) days following the adoption of this Ordinance, the City Clerk or her designee is directed to file a copy of this Ordinance with the clerk of the circuit court and the chief administrative officer of Orange County as required by § 171.044(3), Fla. Stat.

**SECTION 6: *Severability.*** Should any portion of this Ordinance be held invalid, then such portions as are not declared invalid shall remain in full force and effect.

**SECTION 7: *Effective Date.*** This Ordinance shall become effective immediately upon the date this Ordinance is adopted at its second reading.

**FIRST READING AND PUBLIC HEARING:** \_\_\_\_\_, 2021.

**SECOND READING AND PUBLIC HEARING:** \_\_\_\_\_, 2021.

**ADOPTED** this \_\_\_\_\_ day of \_\_\_\_\_, 2021, by the City Council of the City of Belle Isle, Florida.

**APPROVED:**

\_\_\_\_\_  
Nick Fouraker, Mayor

**ATTEST:**

\_\_\_\_\_  
Yolanda Quiceno, City Clerk

SCHEDULE "A"  
LEGAL DESCRIPTION

That portion of right of way for Daetwyler Drive lying within Section 29, Township 23 South, Range 30 East, Orange County, Florida being more particularly described as follows:

Commence at the Southwest corner of the Southeast quarter of the Southwest quarter of Section 29, Township 23 South, Range 30 East, Orange County, Florida; thence run North 00 degrees 12 minutes 45 seconds West along the West line of said Southeast Quarter of the Southwest Quarter of Section 29 a distance of 33.00 feet to the POINT OF BEGINNING; thence run South 89 degrees 34 minutes 39 seconds West along the North line of the South 33.00 feet of said Section 29 a distance of 240.50 feet; thence run North 00 degrees 11 minutes 37 seconds West a distance of 17.00 feet to a point on the South line of Lot 15 of DAETWYLER SHORES FIRST ADDITION as recorded in Plat Book U, Page 107 of the Official Records of Orange County, Florida, said point being a point of curvature of a curve concave Northwesterly having a radius of 190.96 feet, a central angle of 89 degrees 46 minutes 20 seconds, a chord bearing of North 44 degrees 40 minutes 25 seconds East and a chord distance of 269.52 feet; thence run along the arc of said curve for a distance of 299.20 feet to a point, said point lying on the East line of said plat, said point also lying on the West right of way line of Daetwyler Drive; thence run North 00 degrees 12 minutes 45 seconds West along said West right of way line of Daetwyler Drive a distance of 320.95 feet to a point, said point being the Northeast corner of Lot 15 of said plat, said point also lying at the Southeast corner of Lot 1, Block "A" of DAETWYLER SHORES as recorded in Plat Book U, Page 106 of the Official Records of Orange County, Florida; thence run North 00 degrees 12 minutes 45 seconds West along the West right of way line of Daetwyler Drive, said line also being the East line of said plat a distance of 240.00 feet to a point, said point being the Northeast corner of said Lot 1, Block "A" of said plat, said point also lying on the South right of way of Trentwood Boulevard; thence run North 00 degrees 12 minutes 45 seconds West along the West right of way line of Daetwyler Drive a distance of 60.06 feet to a point lying on the North right of way line of Trentwood Boulevard, said point also being the Southeast corner of Lot 2 of DAETWYLER SHORES SECOND ADDITION as recorded in Plat Book Y, Page 73 of the Official Records of Orange County, Florida; thence run North 00 degrees 12 minutes 45 seconds West along the East line of said plat, also being the West right of way line of Daetwyler Drive a distance of 471.52 feet to a point lying on the Northeast corner of Lot 1, Block "D" of said plat, point also lying on the North line of Government Lot 4 of Section 29, Township 23 South, Range 30 East, Orange County, Florida; thence run North 89 degrees 42 minutes 18 seconds East along said North line of Section 29 a distance of 20.00 feet to a point on the West right of way line of Daetwyler Drive; thence run North 00 degrees

PREPARED FOR: Roads & Drainage Section		ORANGE COUNTY PUBLIC WORKS ENGINEERING DIVISION		
DRAWN BY: Alvarez	DATE: 10/16/19	SECTION: 29	 SURVEY SECTION 4200 SOUTH JOHN YOUNG PARKWAY ORLANDO, FLORIDA 32839-0205 (407) 836-7940	DRAWING SCALE: NTS
CHECKED BY: Daynes	JOB No: 8302	TOWNSHIP: 23		PROJECT NUMBER
APPROVED BY: Daynes	DRAWING FILE:	RANGE: 30		8302
REVISION DATE:	B302 Daetwyler Dr.	SHEET 1 OF 8		

SCHEDULE "A"  
LEGAL DESCRIPTION

12 minutes 45 seconds West along the West right of way line of Daetwyler Drive a distance of 331.50 feet to a point, said point being the Southeast corner of Lot 1 of LARKINVILLE U.S.A. as recorded in Plat Book 15, Page 16 of the Official Records of Orange County, Florida; thence run North 00 degrees 12 minutes 45 seconds West along the East line of said plat, also being the West right of way line of Daetwyler Drive a distance of 100.00 feet to a point, said point being the Northeast corner of said Lot 1 of said plat; thence continue North 00 degrees 12 minutes 45 seconds West along the West line of Daetwyler Drive a distance of 235.00 feet to a point, said point being the Southeast corner of Lot 6, Block "2" of SILVER BEACH SUBDIVISION as recorded in Plat Book L, Page 72 of the Official Records of Orange County, Florida; thence continue North 00 degrees 12 minutes 45 seconds West along the East line of Block 1 and 2 of said plat, also being the West right of way line of Daetwyler Drive (Platted Lakeview Drive) a distance of 666.55 feet to the Northeast corner of Lot 1, Block 1 of said plat, said point also lying on the South line of Government Lot 2 of Section 29, Township 23 South, Range 30 East, Orange County, Florida; thence continue North 00 degrees 10 minutes 48 seconds West along the East line of LAKE CONWAY PARK as recorded in Plat Book G, Page 138 of the Official Records of Orange County, Florida said line also being the West right of way line of Daetwyler Drive a distance of 1626.50 feet more or less to a point, said point being the Northeast corner of Lot 13, Block E of said plat; thence run North 00 degrees 10 minutes 48 seconds West along said West right of way line of Daetwyler Drive a distance of 55.00 feet to a point, said point lying on the North right of way line of Warren Park Road; thence run North 89 degrees 53 minutes 44 seconds West along said North right of way line of Warren Park Road a distance of 20.00 feet to the Southeast corner of Lot 17 of VENETIAN VILLAS as recorded in Plat Book S, Page 69 of the Official Records of Orange County, Florida; thence run North 00 degrees 10 minutes 48 seconds West along the said West right of way line of Daetwyler Drive a distance of 720.68 feet to the Northeast corner of Lot 40 of said Plat Book S, Page 69 of the Official Records of Orange County, Florida; thence run South 89 degrees 53 minutes 44 seconds East along the South line of Lot 2, BELLE ISLE PLANTATION as recorded in Plat Book 32, Page 8 of the Official Records of Orange County, Florida a distance of 25.00 feet to the Southeast corner of said Lot 2, also lying on the West right of way line of Daetwyler Drive; thence run North 00 degrees 10 minutes 48 seconds West along said West right of way line a distance of 74.63 feet to a point of curvature of a curve concave Easterly having a radius of 270.49 feet, a central angle of 16 degrees 13 minutes 53 seconds, a chord bearing of North 18 degrees 55 minutes 29 seconds East, a chord distance of 76.37 feet; thence run along the arc of said curve a distance of 76.63 feet to a point, said point lying on said West

PREPARED FOR: Roads & Drainage Section		ORANGE COUNTY PUBLIC WORKS ENGINEERING DIVISION		
DRAWN BY: Alvarez	DATE: 10/16/19	SECTION: 29	 SURVEY SECTION 4200 SOUTH JOHN YOUNG PARKWAY ORLANDO, FLORIDA 32839-0205 (407) 836-7940	DRAWING SCALE: NTS
CHECKED BY: Daynes	JOB No: 8302	TOWNSHIP: 23		PROJECT NUMBER
APPROVED BY: Daynes	DRAWING FILE:	RANGE: 30		8302
REVISION DATE:	8302 Daetwyler Dr.	SHEET 2 OF 8		

SCHEDULE "A"  
LEGAL DESCRIPTION

right of way line of Daetwyler Drive; thence run North 00 degrees 10 minutes 48 seconds West along said West right of way line a distance of 78.17 feet to a point, said point being the Northeast corner of Lot 1 of said Plat Book 32, Page 8 of the Official Records of Orange County, Florida; thence run South 89 degrees 53 minutes 44 seconds East a distance of 61.00 feet more or less to a point, said point lying on said West right of way line of Daetwyler Drive, also being a point of curvature of a curve concave Southeasterly having a radius of 270.49 feet, a central angle of 14 degrees 22 minutes 03 seconds, a chord bearing of North 53 degrees 51 minutes 15 seconds East, a chord distance of 67.65 feet; thence along the arc of said curve a distance of 67.83 feet more or less to a point, said point lying on the said West right of way line and the North line of said Section 29, Township 23 South, Range 30 East, Orange County, Florida; thence run South 89 degrees 53 minutes 44 seconds East along the said North right of way line of Section 29 a distance of 131.00 feet more or less to a point, said point lying on said North line of Section 29 and 30.00 feet North of a point of curvature of CRESCENT PARK - PHASE 1 as recorded in Plat Book 34, Pages 33 through 35 of the Official Records of Orange County, Florida, also lying on the South right of way line of Judge Road, also being 1080.38 feet more or less West of the North Quarter corner of said Section 29; thence run South 00 degrees 10 minutes 48 seconds West a distance of 30.00 feet to the said point of curvature lying on the South right of way line of Judge Road, also being on the North line of said Plat Book 34, Pages 33 through 35 of the Official Records of Orange County, Florida, said curve concave Southeasterly having a radius of 210.50 feet, a central angle of 90 degrees 06 minutes 44 seconds, a chord bearing of South 45 degrees 03 minutes 14 seconds West, a chord distance of 297.98 feet; thence run along the arc of said curve a distance of 331.06 feet to a point of tangency, said point lying on the East right of way line of Daetwyler Drive; thence run South 00 degrees 10 minutes 48 seconds East along said East right of way line a distance of 2398.85 feet to a point, said point being the Southwest corner of Tract E of CRESCENT PARK - PHASE 2 as recorded in Plat Book 34, Pages 72 through 74 of the Official Records of Orange County, Florida; thence continue South 00 degrees 10 minutes 48 seconds East a distance of 30.00 feet to a point, said point lying on the East and West center line of said Section 29; thence run South 00 degrees 12 minutes 45 seconds East a distance of 30.00 feet to the Northwest corner of Lot 12, Block 8 of SILVER BEACH SUBDIVISION as recorded in Plat Book L, Page 72 of the Official Records of Orange County, Florida; thence continue South 00 degrees 12 minutes 45 seconds East along said West right of way line of Daetwyler Drive a distance of 636.55 feet to a point, said point being the Southwest corner of Lot 7, Block 3 of said SILVER BEACH SUBDIVISION, Plat Book L, Page 72; thence run South 89 degrees 51

PREPARED FOR: Roads & Drainage Section		ORANGE COUNTY PUBLIC WORKS ENGINEERING DIVISION		
DRAWN BY: Alvarez	DATE: 10/16/19	SECTION: 29	 SURVEY SECTION 4200 SOUTH JOHN YOUNG PARKWAY ORLANDO, FLORIDA 32839-9205 (407) 836-7940	DRAWING SCALE: NTS
CHECKED BY: Daynes	JOB No: 8302	TOWNSHIP: 23		PROJECT NUMBER 8302
APPROVED BY: Daynes	DRAWING FILE: B302 Daetwyler Dr.	RANGE: 30		
REVISION DATE:		SHEET 3 OF 8		

SCHEDULE "A"  
LEGAL DESCRIPTION

minutes 15 seconds East along the South line of said Lot 7, Block 3 of said plat a distance of 20.00 feet to a point, said point being the Northwest corner of Lot 4, Block 9 of SILVER BEACH SUBDIVISION FIRST ADDITION as recorded in Plat Book W, Page 2 of the Official Records of Orange County, Florida; thence run South 00 degrees 12 minutes 45 seconds East along said East right of way line of Daetwyler Drive a distance of 401.64 feet to a point, said point being the Southwest corner of Lot 1, Block 13 of said SILVER BEACH SUBDIVISION FIRST ADDITION, Plat Book W, Page 2; thence run North 89 degrees 51 minutes 15 seconds West a distance of 20.00 feet along the extension of the South line of aforementioned Lot 1, Block 13 of said plat; thence run South 00 degrees 12 minutes 45 seconds East along the said East right of way line of Daetwyler Drive a distance of 479.00 feet more or less to a point, said point being the Northwest corner of BRIGHTON PARK as recorded in Plat Book 91, Pages 96 through 97 of the Official Records of Orange County, Florida, said point also lying on the East right of way line of Daetwyler Drive; thence run South 00 degrees 12 minutes 45 seconds East along said East right of way line of Daetwyler Drive and the West line of the aforementioned BRIGHTON PARK, Plat Book 91, Pages 96 through 97 a distance of 630.80 feet to the Southwest corner of Tract F, of said BRIGHTON PARK, also being the Northwest corner of Lot 1, LA QUINTA MOTOR INN SUBDIVISION as recorded in Plat Book 16, Page 112 of the Official Records of Orange County, Florida; thence run South 00 degrees 12 minutes 45 seconds East along the East right of way line of Daetwyler Drive and the West line of Lot 1 of aforementioned plat a distance of 239.09 feet to a point, said point being a point of curvature of a curve concave Northeasterly having a radius of 210.50 feet, a central angle of 87 degrees 48 minutes 04 seconds, a chord bearing of South 43 degrees 41 minutes 11 seconds East, a chord distance of 291.93 feet; thence run along the arc of said curve a distance of 322.57 feet more or less to a point of cusp, said point lying 236.80 feet East and 33.00 feet North of the Southwest corner of the Southeast Quarter of the Southwest Quarter of said Section 29, Township 23 South, Range 30 East, Orange County, Florida; thence run South 89 degrees 34 minutes 39 seconds West along a line 33.00 feet North of the South line of the Southeast Quarter of the Southwest Quarter of said Section 29 a distance of 235.80 feet to the POINT OF BEGINNING;

Containing 9.69 Acres or 421,910.77 square feet, MORE OR LESS.

PREPARED FOR: Roads & Drainage Section		ORANGE COUNTY PUBLIC WORKS ENGINEERING DIVISION		
DRAWN BY: Alvarez	DATE: 10/16/19	SECTION: 29	 SURVEY SECTION 4200 SOUTH JOHN YOUNG PARKWAY ORLANDO, FLORIDA 32839-9205 (407) 836-7940	DRAWING SCALE: NTS
CHECKED BY: Daynes	JOB No: 8302	TOWNSHIP: 23		PROJECT NUMBER 8302
APPROVED BY: Daynes	DRAWING FILE: 8302 Daetwyler Dr.	RANGE: 30		
REVISION DATE:		SHEET 4 OF 8		

# SCHEDULE "A" SKETCH OF DESCRIPTION



0' 100' 200'

See Sheet 6 of 8

HEREBY AFFIRM THAT THIS SKETCH OF DESCRIPTION REPRESENTED HEREON IS TRUE AND CORRECT TO THE BEST OF MY KNOWLEDGE AND BELIEF. IT HAS BEEN PREPARED IN ACCORDANCE WITH THE STANDARDS SET FORTH IN CHAPTER 5J-17, F.A.C., PURSUANT TO CHAPTERS 17 AND 472 OF THE FLORIDA STATUTES, AND UNLESS IT BEARS THE SIGNATURE AND THE ORIGINAL RAISED SEAL OF A FLORIDA LICENSED SURVEYOR AND MAPPER, THIS DRAWING, SKETCH, PLAN, OR MAP IS FOR INFORMATIONAL PURPOSES ONLY AND IS NOT VALID.

*Mark A. Daynes*  
10/16/19  
DATE  
REGISTERED LAND SURVEYOR AND MAPPER  
STATE OF FLORIDA LICENSE NO. 8473

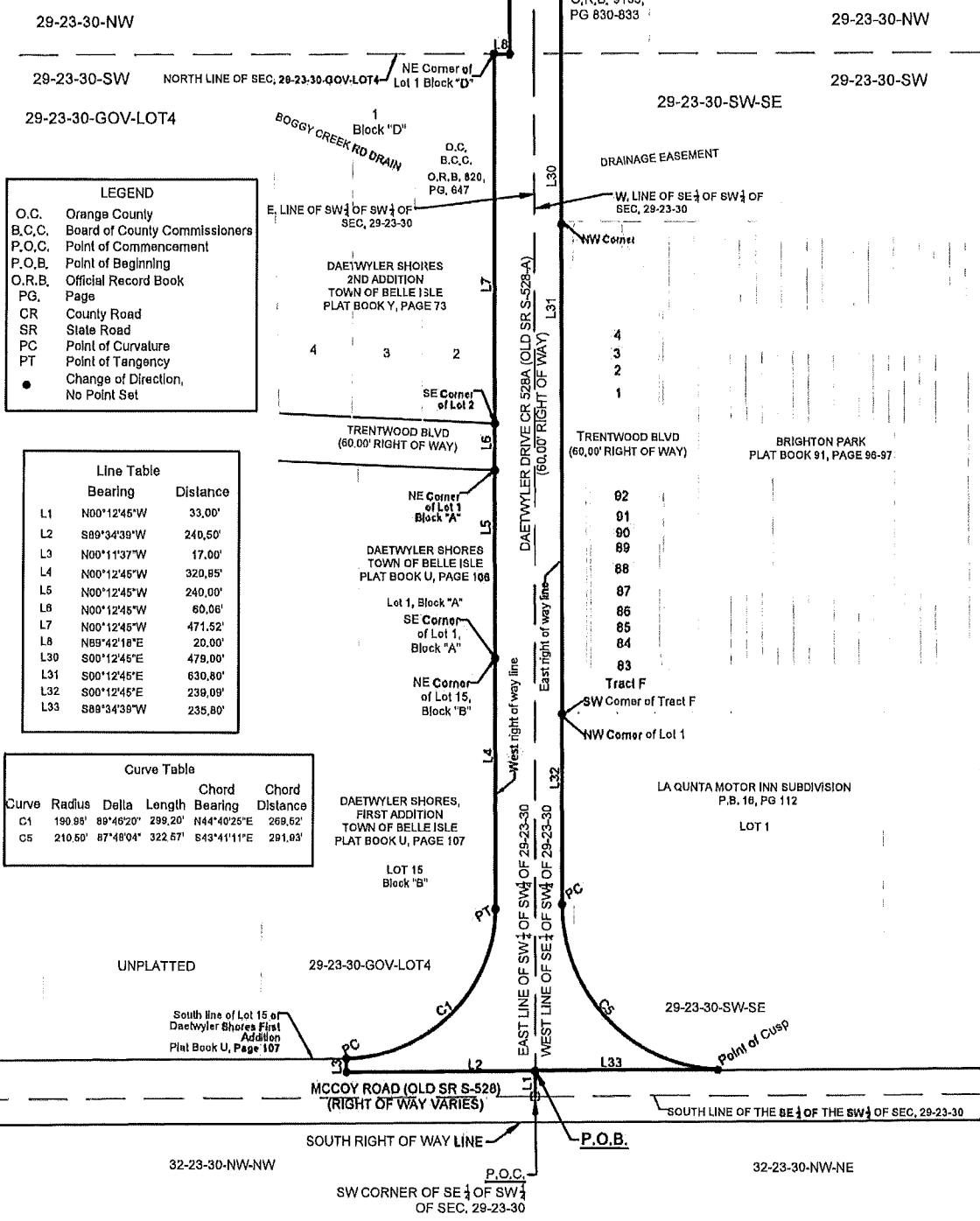

**LEGEND**

O.C. Orange County  
B.C.C. Board of County Commissioners  
P.O.C. Point of Commencement  
P.O.B. Point of Beginning  
O.R.B. Official Record Book  
PG. Page  
CR County Road  
SR State Road  
PC Point of Curvature  
PT Point of Tangency  
● Change of Direction, No Point Set

**Line Table**

Bearing	Distance
L1	N00°12'45"W 33.00'
L2	S89°34'39"W 240.50'
L3	N00°11'37"W 17.00'
L4	N00°12'45"W 320.85'
L5	N00°12'45"W 240.00'
L6	N00°12'45"W 60.06'
L7	N00°12'45"W 471.52'
L8	N89°42'18"E 20.00'
L9	S00°12'45"E 479.00'
L30	S00°12'45"E 630.80'
L31	S00°12'45"E 239.09'
L32	S89°34'39"W 235.80'

**Curve Table**

Curve	Radius	Delta	Length	Chord Bearing	Chord Distance
C1	190.89'	89°46'20"	299.20'	N44°40'25"E	269.62'
C5	210.60'	87°48'04"	322.67'	S43°41'11"E	291.83'

**SKETCH AND DESCRIPTION**  
THIS IS NOT A SURVEY, NOR HAS FIELD WORK BEEN PERFORMED IN ACCORDANCE WITH 5J-17, FLORIDA ADMINISTRATIVE CODE FOR PREPARATION OF THIS DRAWING.

- NOTES:**
1. BEARINGS ARE BASED ON THE WEST LINE OF THE SOUTHEAST 1/4 OF THE SOUTHWEST 1/4 OF SECTION 29-23-30, BEING N 00°12'45" W.
  2. THIS SKETCH OF DESCRIPTION AND LEGAL DESCRIPTION WAS PREPARED BY ORANGE COUNTY ENGINEERING DIVISION, SURVEY SECTION.
  3. THERE MAY BE OTHER RECORDS DOCUMENTS FOUND IN ORANGE COUNTY RECORDS AFFECTING THIS PROPERTY, A COMPLETE TITLE RECORD SEARCH WAS NOT PERFORMED.

DRAWN BY: Alvarez	DATE: 10/16/19	SECTION: 29
CHECKED BY: Daynes	JOB No: 8302	TOWNSHIP: 23
APPROVED BY: Daynes	DRAWING FILE:	RANGE: 30
REVISION DATE:	8302 Daetwyler Dr.	SHEET 5 OF 8

PUBLIC WORKS  
ENGINEERING DIVISION  
SURVEY SECTION  
4200 SOUTH JOHN YOUNG PARKWAY  
ORLANDO, FLORIDA 32839-9205  
(407) 836-7940



PREPARED FOR: Roads & Drainage
DRAWING SCALE: 1" = 200'
PROJECT NUMBER 8302



# SCHEDULE "A" SKETCH OF DESCRIPTION

See Sheet 7 of 8

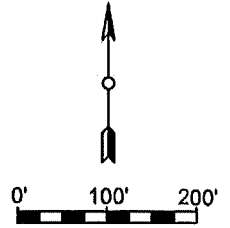

Line Table		
Bearing	Distance	
L8	N89°42'18"E	20.00'
L9	N00°12'45"W	331.50'
L10	N00°12'45"W	100.00'
L11	N00°12'45"W	235.00'
L12	N00°12'45"W	666.55'
L13	N00°10'48"W	1626.50'
L23	S00°10'48"E	2398.85'
L24	S00°10'48"E	30.00'
L25	S00°12'45"E	30.00'
L26	S00°12'45"E	636.55'
L27	S89°51'15"E	20.00'
L28	S00°12'45"E	401.64'
L29	N89°51'15"W	20.00'
L30	S00°12'45"E	479.00'

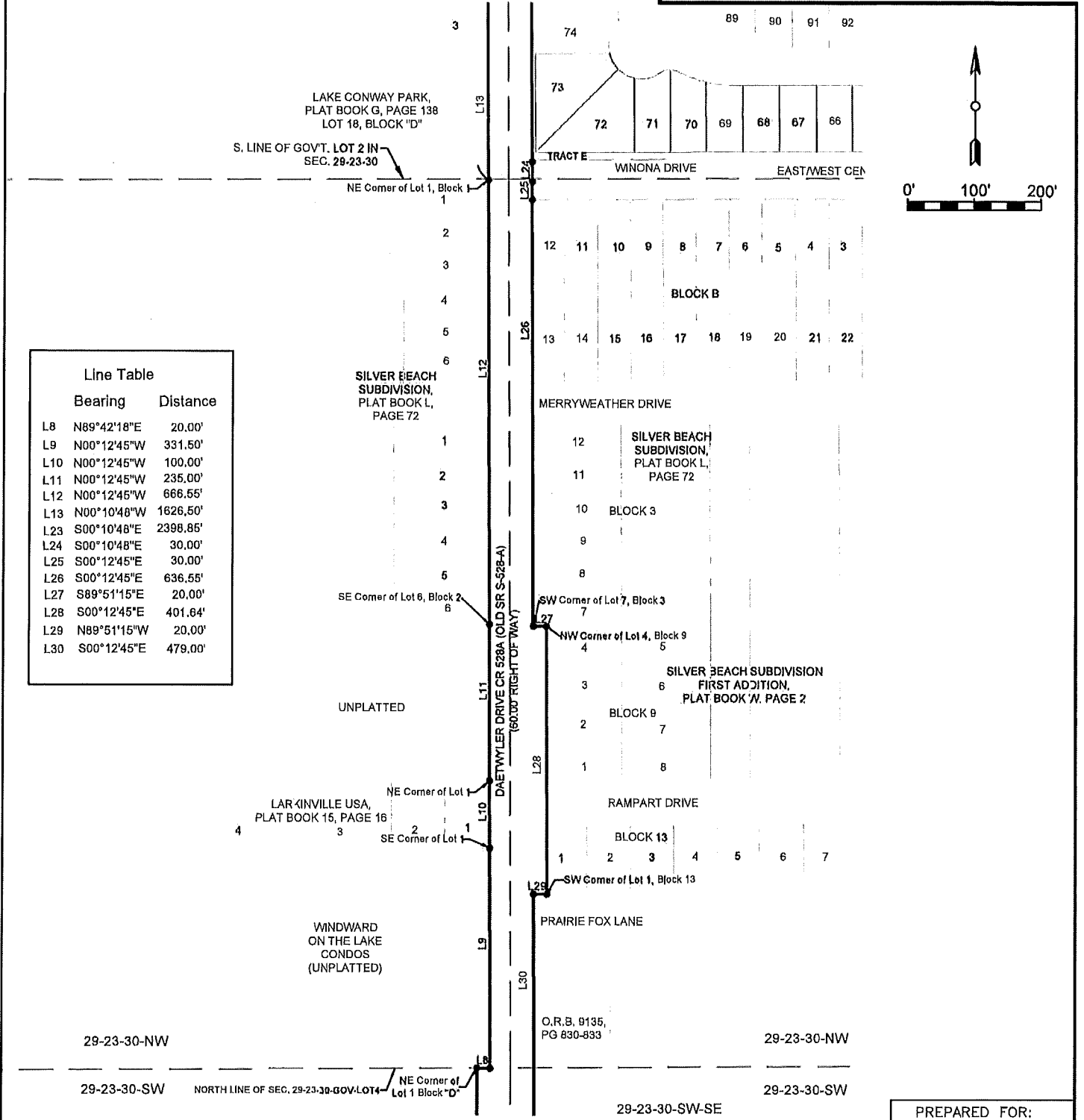

See Sheet 5 of 8

PREPARED FOR:  
Roads & Drainage

DRAWN BY: Alvarez	DATE: 10/14/19	SECTION: 29	PUBLIC WORKS ENGINEERING DIVISION SURVEY SECTION 4200 SOUTH JOHN YOUNG PARKWAY ORLANDO, FLORIDA 32839-9205 (407) 836-7940	DRAWING SCALE: 1"=200'
CHECKED BY: Daynes	JOB No: 8302	TOWNSHIP: 23		PROJECT NUMBER 8302
APPROVED BY: Daynes	DRAWING FILE: 8302 Daetwyler Dr.	RANGE: 30		
REVISION DATE:		SHEET 6 OF 8		



# SCHEDULE "A" SKETCH OF DESCRIPTION

See Sheet 8 of 8

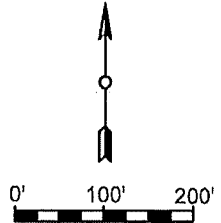
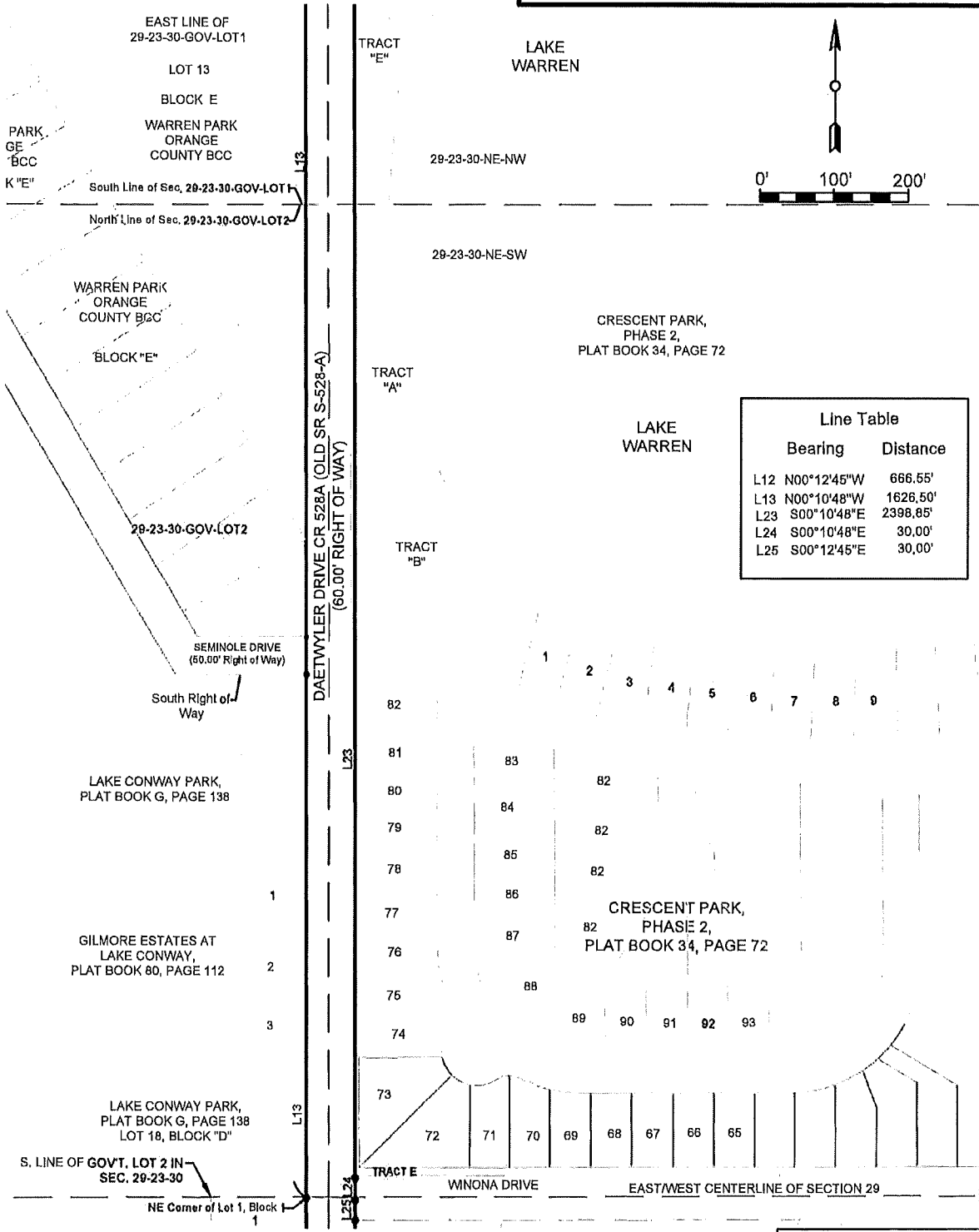

Line Table		
	Bearing	Distance
L12	N00°12'45"W	666.55'
L13	N00°10'48"W	1626.50'
L23	S00°10'48"E	2398.85'
L24	S00°10'48"E	30.00'
L25	S00°12'45"E	30.00'

See Page 6 of 8

PREPARED FOR: Roads & Drainage
DRAWING SCALE: 1"=200'
PROJECT NUMBER 8302

DRAWN BY: Alvarez	DATE: 10/16/19	SECTION: 29
CHECKED BY: Daynes	JOB No: 8302	TOWNSHIP: 23
APPROVED BY: Daynes	DRAWING FILE:	RANGE: 30
REVISION DATE:	8302 Daetwyler Dr.	SHEET 7 OF 8

PUBLIC WORKS  
ENGINEERING DIVISION  
SURVEY SECTION  
4200 SOUTH JOHN YOUNG PARKWAY  
ORLANDO, FLORIDA 32839-9205  
(407) 836-7940



# SCHEDULE "A" SKETCH OF DESCRIPTION

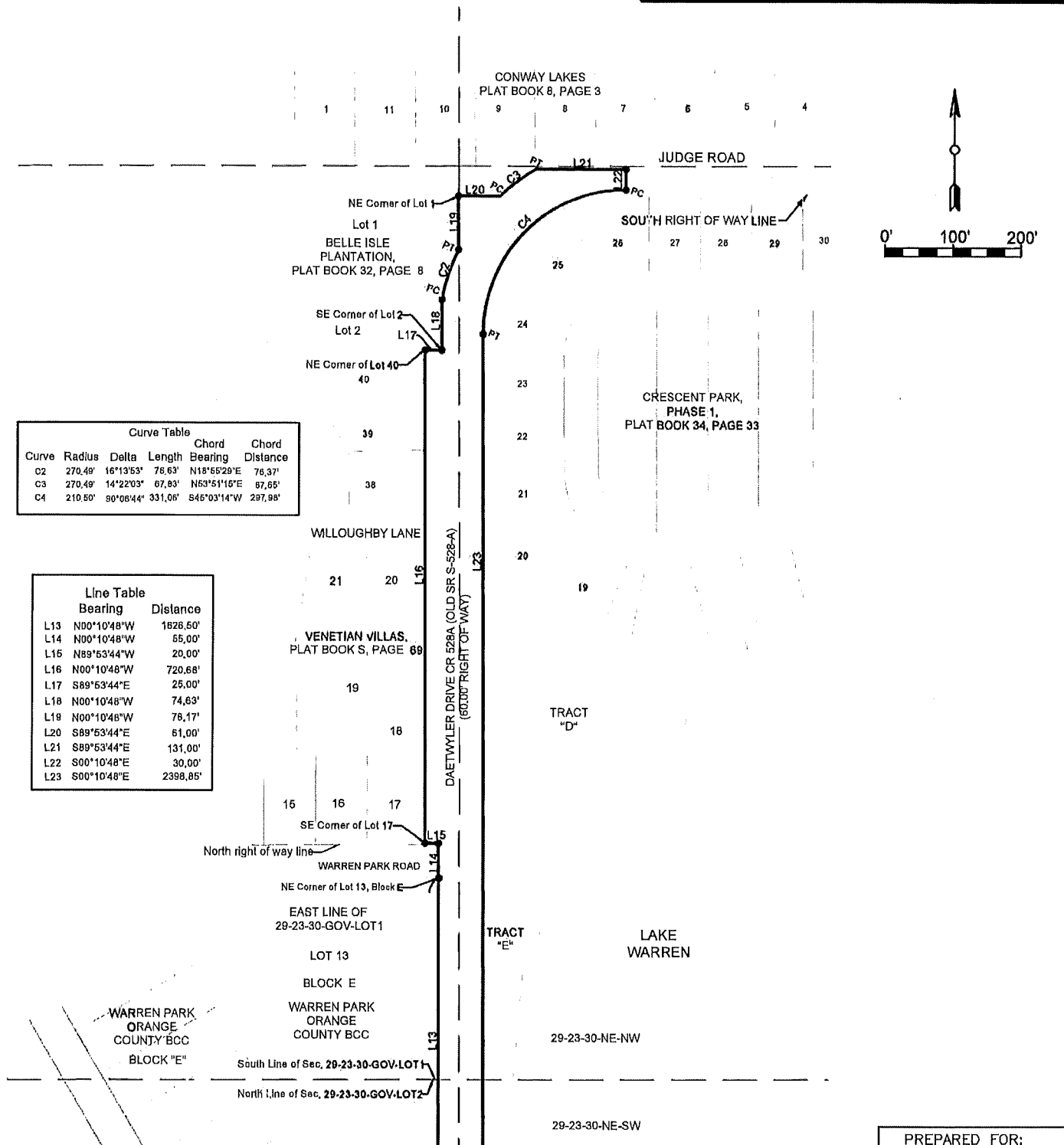

Curve Table					
Curve	Radius	Delta	Length	Chord Bearing	Chord Distance
C2	270.49'	16°13'53"	78.63'	N18°55'29"E	76.37'
C3	270.49'	14°22'03"	67.83'	N53°51'16"E	67.65'
C4	210.60'	80°06'44"	331.06'	S46°03'14"W	297.88'

Line Table		
Bearing	Distance	
L13	N00°10'48"W	1828.50'
L14	N00°10'48"W	65.00'
L15	N89°53'44"W	20.00'
L16	N00°10'48"W	720.68'
L17	S89°53'44"E	25.00'
L18	N00°10'48"W	74.63'
L19	N00°10'48"W	78.17'
L20	S89°53'44"E	61.00'
L21	S89°53'44"E	131.00'
L22	S00°10'48"E	30.00'
L23	S00°10'48"E	2398.85'

See Sheet 7 of 8

PREPARED FOR: Roads & Drainage
DRAWING SCALE: 1"=200'
PROJECT NUMBER 8302

DRAWN BY: Alvarez	DATE: 10/16/19	SECTION: 29
CHECKED BY: Daynes	JOB No: 8302	TOWNSHIP: 23
APPROVED BY: Daynes	DRAWING FILE: 8302 Daetwyler Dr.	RANGE: 30
REVISION DATE:		SHEET 8 OF 8

PUBLIC WORKS  
ENGINEERING DIVISION  
SURVEY SECTION  
4200 SOUTH JOHN YOUNG PARKWAY  
ORLANDO, FLORIDA 32839-9205  
(407) 836-7940



# SCHEDULE "A" LEGAL DESCRIPTION

That portion of right of way for Judge Road lying within Section 20, Township 23 South, Range 30 East and Section 29, Township 23 South, Range 30 East, Orange County, Florida being more particularly described as follows:

Commence at the Southwest corner of the Southeast quarter of Section 20, Township 23 South, Range 30 East, Orange County, Florida; thence run North 00°07'48" West along the West line of the Southeast quarter of said Section 20, Township 23 South, Range 30 East a distance of 35.00 feet to a point lying on the North right of way line of Judge Road, said point also lying on the South right of way line of CONWAY GROVES UNIT 1 as recorded in Plat Book 36, Page 3 of the Official Records of Orange County, Florida, said point also being the POINT OF BEGINNING; thence run North 89°55'09" East along the South line of of said plat, said line also being the North right of way line of Judge Road a distance of 369.39 feet to a point lying 5.0 feet North of the Southeast corner of Lot 1 of said plat, said point also lying 5.0 feet North of the Southwest corner of Lot 67 of CONWAY GROVES UNIT 2 as recorded in Plat Book 40, Page 4 of the Official Records of Orange County, Florida; thence continue North 89°55'09" East along the South right of way line of said plat, said line also being the North right of way line of Judge Road a distance of 759.89 feet to a point of curvature on a curve concave Northwesterly having a radius of 210.50 feet, a central angle of 77°08'37", a chord bearing of North 38°50'08" East and a chord distance of 262.49 feet; thence along the arc of said curve a distance of 283.42 feet to a point lying on the East line of Tract A of said plat, said point also lying on the West right of way line of Conway Road; thence run South 00°02'21" East along said West right of way line for a distance of 269.16 feet to a point lying on the South right of way line of Judge Road; thence run South 89°55'09" West along said Southerly right of way line a distance of 1,293.86 feet to a point lying on the West line of the Northwest corner of the Northeast quarter of Section 29, Township 23 East, Range 30 East, Orange County, Florida; thence run South 89°53'44" West for a distance of 1,075.14 feet to a point lying on the South right of way line of Judge Road, said point also lying on the North line of CRESCENT PARK - PHASE 1 as recorded in Plat Book 34, Pages 33 - 35 of the Official Records of Orange County, Florida; thence North 00°10'48" West a distance of 30.00 feet to a point lying 30.00 feet North of the South right of way line of Judge Road; thence run South 89°53'44" West a distance of 131.00 feet to a point on a non-tangent curve concave Southeasterly having a radius of 270.49 feet, a central angle of 28°45'22", a chord bearing of North 77°01'23" East, a chord distance of 134.34 feet; thence along the arc of said curve a distance of 135.76 feet to a point lying on the North right of way line of Judge Road, said point also lying on the South line of Lot 7 of CONWAY LAKES as recorded in Plat Book 8, Page 3 of the Official Records of Orange County, Florida;

PREPARED FOR: Roads & Drainage Section		ORANGE COUNTY PUBLIC WORKS ENGINEERING DIVISION		
DRAWN BY: Alvarez	DATE: 10/16/19	SECTION: 20,29	 <b>SURVEY SECTION</b> 4200 SOUTH JOHN YOUNG PARKWAY ORLANDO, FLORIDA 32839-9205 (407) 836-7940	DRAWING SCALE: N/A
CHECKED BY: Daynes	JOB No: 8304	TOWNSHIP: 23		PROJECT NUMBER 8304
APPROVED BY: Daynes	DRAWING FILE: 8304 Judge Road	RANGE: 30		
REVISION DATE:		SHEET 1 OF 4		

**SCHEDULE "A"**  
**LEGAL DESCRIPTION**

thence run North 89°53'44" East along the South line of said plat, said line also being the North right of way line of Judge Road a distance of 651.05 feet to a point; thence run North 00°41'36" West a distance of 5.00 feet to the new Northerly right of way line of Judge Road as described in Official Records Book 5393, Pages 2729 - 2734, also being the SW corner of additional right of way taken as described in Official Records Book 5371, Pages 3785 - 3787 of the Official Records of Orange County, Florida, all lying in Lot 7 of the Plat of Conway Groves Unit 1 as recorded in Plat Book 36, Page 3 of the Official Records of Orange County, Florida; thence continue along the South line of said additional right of way and new Northerly right of way line of Judge Road North 89°53'44" East a distance 424.12 feet to the POINT OF BEGINNING;

Containing 3.72 acres or 161,876.93 square feet, MORE OR LESS.

PREPARED FOR: Roads & Drainage Section		ORANGE COUNTY PUBLIC WORKS ENGINEERING DIVISION		
DRAWN BY: Alvarez	DATE: 10/16/19	SECTION: 20,29	 <b>SURVEY SECTION</b> 4200 SOUTH JOHN YOUNG PARKWAY ORLANDO, FLORIDA 32839-9205 (407) 836-7940	DRAWING SCALE: N/A
CHECKED BY: Daynes	JOB No: 8304	TOWNSHIP: 23		PROJECT NUMBER 8304
APPROVED BY: Daynes	DRAWING FILE: 8304 Judge Road	RANGE: 30		
REVISION DATE:		SHEET 2 OF 4		

# SCHEDULE "A" SKETCH OF DESCRIPTION

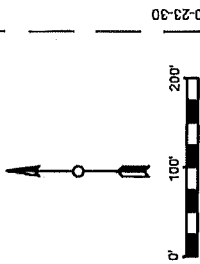

**CURB TABLE**  
C2

R = 270.49'  
D = 28°45'22"  
L = 135.76'  
CB = N77°01'23"E  
CD = 134.34'

Line	Bearing	Distance
L1	N00°07'48"W	35.00'
L2	N89°55'09"E	369.39'
L5	S89°55'09"W	1293.86'
L6	S89°53'44"W	1075.14'
L7	N00°10'48"W	30.00'
L8	S89°53'44"W	131.00'
L9	N89°53'44"E	651.05'
L10	N00°41'36"W	5.00'
L11	N89°53'44"E	424.12'

**LEGEND**

P.O.B. Point of Beginning  
P.O.C. Point of Commencement  
O.R.B. Official Record Book  
P.G. Page  
● Denotes change in direction,  
No Point Set  
R Radius  
D Delta  
L Length  
CB Chord Bearing  
CD Chord Distance

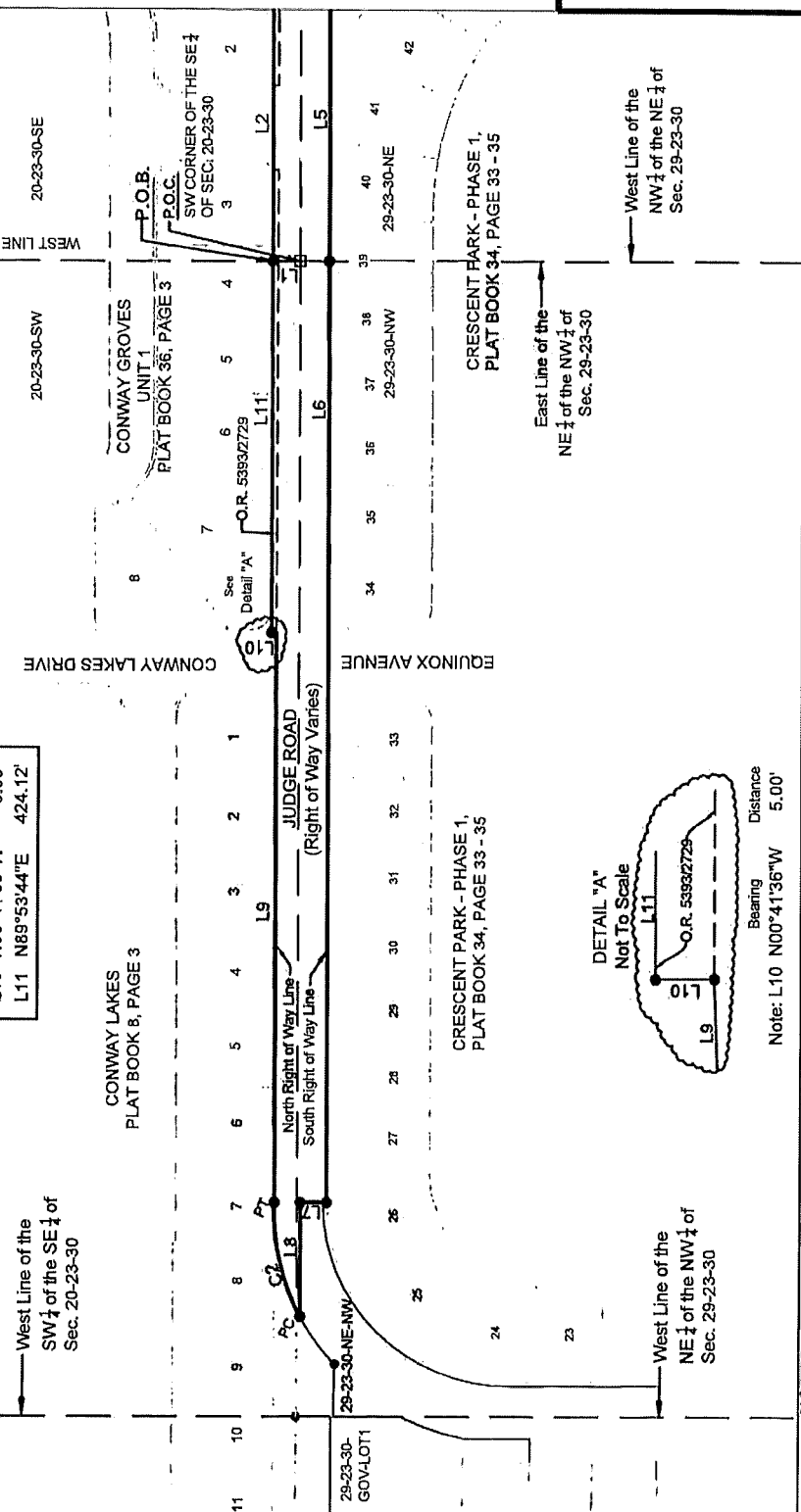

I HEREBY AFFIRM THAT THIS SKETCH OF DESCRIPTION REPRESENTED HEREON IS TRUE, AND CORRECT TO THE BEST OF MY KNOWLEDGE AND BELIEF. IT HAS BEEN PREPARED IN ACCORDANCE WITH THE STANDARDS SET FORTH IN CHAPTER 54.17, F.A.C. PURSUANT TO CHAPTERS 177 AND 472, OF THE FLORIDA STATUTES AND UNLESS IT BEARS THE SIGNATURE AND THE ORIGINAL RAISED SEAL OF A FLORIDA LICENSED SURVEYOR AND HAPPER, THIS INFORMATIONAL PURPOSE ONLY, AND IS NOT VALID.

10/16/19 DATE

REGISTERED LAND SURVEYOR AND MAPPER STATE OF FLORIDA LICENSE NO. 5479

**SKETCH AND DESCRIPTION**  
THIS IS NOT A SURVEY NOR HAS FIELD WORK BEEN PERFORMED IN ACCORDANCE WITH 54.17, FLORIDA ADMINISTRATIVE CODE FOR PREPARATION OF THIS DRAWING.

- NOTES:**
- BEARINGS ARE BASED ON THE NORTH LINE OF SECTION 29-23-30, BEING N 89°53'44" E (ASSUMED).
  - THIS SKETCH OF DESCRIPTION AND LEGAL DESCRIPTION WAS PREPARED BY ORANGE COUNTY ENGINEERING DIVISION, SURVEY SECTION.
  - THERE MAY BE OTHER RECORDS DOCUMENTS FOUND IN ORANGE COUNTY RECORDS AFFECTING THIS PROPERTY, A COMPLETE TITLE RECORD SEARCH WAS NOT PERFORMED.
  - NO IMPROVEMENTS ABOVE OR BELOW GROUND, OTHER THAN THOSE SHOWN, WERE LOCATED.

PREPARED FOR: Roads & Drainage
DRAWING SCALE: 1"=200'
PROJECT NUMBER 8304

DRAWN BY: Alvarez	DATE: 10/16/19	SECTION: 20,29
CHECKED BY: Daynes	JOB No: 8304	TOWNSHIP: 23
APPROVED BY: Daynes	DRAWING FILE: 8304 Judge Road	RANGE: 30
REVISION DATE:		SHEET 3 OF 4

PUBLIC WORKS  
ENGINEERING DIVISION  
SURVEY SECTION

ORANGE COUNTY GOVERNMENT  
FLORIDA

4200 SOUTH JOHN YOUNG PARKWAY  
ORLANDO, FLORIDA 32839-9205  
(407) 836-7940

# SKETCH OF DESCRIPTION Exhibit "A"

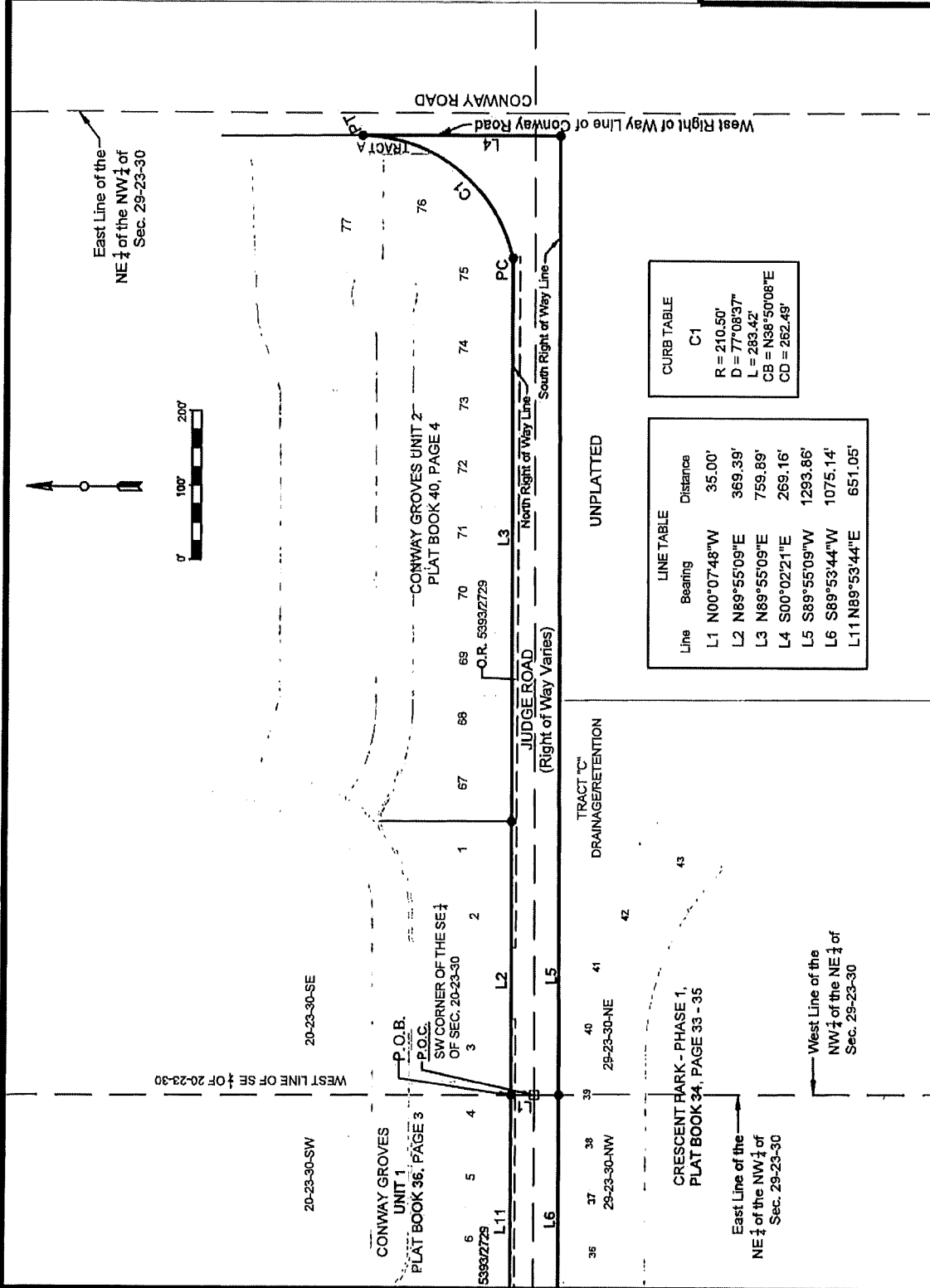

CURB TABLE  
C1

R = 210.50'  
D = 77°08'37"  
L = 283.42'  
CB = N38°50'08"E  
CD = 262.49'

LINE TABLE

Line	Bearing	Distance
L1	N00°07'48"W	35.00'
L2	N89°55'09"E	369.39'
L3	N89°55'09"E	759.89'
L4	S00°02'21"E	269.16'
L5	S89°55'09"W	1293.86'
L6	S89°53'44"W	1075.14'
L11	N89°53'44"E	651.05'

UNPLATTED

TRACT "C"  
DRAINAGE/RETENTION

PREPARED FOR:  
Roads & Drainage

DRAWN BY: Alvarez	DATE: 10/16/19	SECTION: 20
CHECKED BY: Daynes	JOB No: 8304	TOWNSHIP: 23
APPROVED BY: Daynes	DRAWING FILE:	RANGE: 30
REVISION DATE:	8304 Judge Road	SHEET 4 OF 4

PUBLIC WORKS  
ENGINEERING DIVISION  
SURVEY SECTION  
4200 SOUTH JOHN YOUNG PARKWAY  
ORLANDO, FLORIDA 32839-9205  
(407) 836-7940



DRAWING SCALE: 1"=200'
PROJECT NUMBER 8304

**SCHEDULE "A"  
LEGAL DESCRIPTION**

That portion of right of way for McCoy Road, State Road 482 (also known as Old State Road S-528) lying within Section 29, 30, 31 and 32, Township 23 South, Range 30 East, Orange County, Florida being more particularly described as follows:

Commence at the Southwest corner of Section 29, Township 23 South, Range 30 East, Orange County, Florida; thence run North 00°09'55" West along the West line of the Southwest quarter of said Section 29 a distance of 50.00 feet more or less to a point lying on the North right of way line of McCoy Road, State Road 482 (also known as Old State Road S-528), said point also being the South line of Lot 15 of DAETWYLER SHORES FIRST ADDITION Plat Book U, Page 107 as recorded in the Official Records of Orange County, Florida, said point also being the POINT OF BEGINNING; thence run North 89°34'39" East along the North right of way line of said McCoy Road, said line also being the South right of way line of said plat a distance of 1,083.58 feet more or less to a point lying on the South line of Lot 15 of said plat; thence run South 00°11'37" East a distance of 17.00 feet more or less to a point, said point being 33.00 feet more or less North of the South line of Section 29, Township 23 South, Range 29 East; thence run North 89°34'39" East along said McCoy Road a distance of 240.50 feet more or less to a point on the East line of the Southwest quarter of the Southwest quarter of said Section 29, Township 23 South, Range 30 East, Orange County, Florida, said point also being 33.00 feet more or less North of the Southwest corner of the Southeast quarter of the Southwest quarter of said Section 29; thence continue North 89°34'39" East for a distance of 236.80 feet more or less to a point lying on the North right of way line of McCoy Road, State Road 482 (also known as Old State Road S-528); thence departing said North line, run South 00°25'21" East a distance of 66.00 feet more or less to a point lying on the South right of way line of McCoy Road; thence run South 89°34'39" West along the South right of way line of McCoy Road a distance of 1,561.13 feet more or less to a point lying on the South right of way line of said road, said point also being on the West line of the Northwest quarter of Section 32, Township 23 South, Range 30 East; thence run North 00°25'21" West along the West line of said Section line a distance of 3.00 feet more or less; thence run South 89°44'52" West along the South right of way line of McCoy Road a distance of 626.98 feet more or less; thence departing said South right of way line, run North 00°15'08" West a distance of 80.00 feet more or less to a point lying on the North right of way line of McCoy Road; said point also lying on the East right of way line of Via Flora; thence run North 89°44'52" East along the North right of way line of McCoy Road a distance of 627.06 feet more or less to the Point of Beginning.

Containing 171,609.01 square feet, or 3.94 acres, more or less.

PREPARED FOR: Roads & Drainage Section		ORANGE COUNTY PUBLIC WORKS ENGINEERING DIVISION		
DRAWN BY: Alvarez	DATE: 10/16/19	SECTION: 29,30,31,32	 <b>ORANGE COUNTY GOVERNMENT</b> <small>FLORIDA</small>	DRAWING SCALE: NTS
CHECKED BY: Daynes	JOB No: 8305	TOWNSHIP: 23		PROJECT NUMBER
APPROVED BY: Daynes	DRAWING FILE:	RANGE: 30		8305
REVISION DATE: 11/01/19	8306 Daetwyler Dr.	SHEET 1 OF 3		
		SURVEY SECTION 4200 SOUTH JOHN YOUNG PARKWAY ORLANDO, FLORIDA 32839-9205 (407) 836-7940		



# SCHEDULE "A" SKETCH OF DESCRIPTION

See Sheet 3 of 3

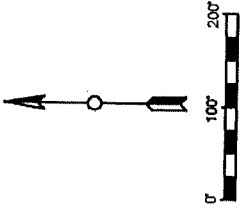

West Line of Sec. 29-23-30-SW

East Line of Sec. 30-23-30-SE

DAETWYLER SHORES  
FIRST REPLAT  
PLAT BOOK U, PAGE 06

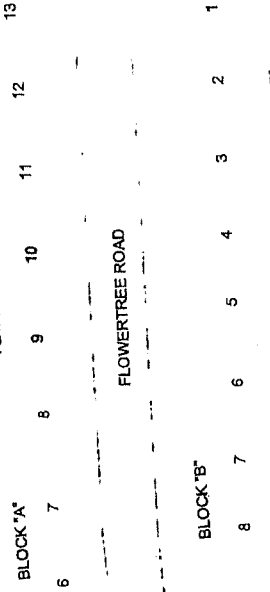

DAETWYLER SHORES,  
FIRST ADDITION  
PLAT BOOK U, PAGE 107

29-23-30-SW  
P.O.B.  
SOUTH LINE OF LOT 15

MCCOY ROAD SR 482 (OLD SR S-528)  
(RIGHT OF WAY VARIES)

STATE ROAD 528

P.O.C.  
SW CORNER OF 29-23-30  
32-23-30-NW

31-23-30-NE

### LEGEND

- P.O.B. Point of Beginning
- P.O.C. Point of Commencement
- SR State Road
- Change of Direction, No Point Set

LINE TABLE	
Bearing	Distance
L1 N00°09'55"W	50.00'
L2 N89°34'39"E	1083.58'
L7 S89°34'39"W	1561.13'

LINE TABLE	
Bearing	Distance
L8 N00°25'21"W	3.00'
L9 S89°44'52"W	626.98'
L10 N00°15'08"W	80.00'
L11 N89°44'52"E	627.06'

### NOTES:

1. BEARINGS ARE BASED ON THE NORTH LINE OF MCCOY ROAD AS BEING N89°34'39"W (ASSUMED).
2. THIS SKETCH OF DESCRIPTION AND LEGAL DESCRIPTION WAS PREPARED BY ORANGE COUNTY ENGINEERING DIVISION, SURVEY SECTION.
3. THERE MAY BE OTHER RECORDS DOCUMENTS FOUND IN ORANGE COUNTY RECORDS AFFECTING THIS PROPERTY, A COMPLETE TITLE RECORD SEARCH WAS NOT PERFORMED.
4. NO IMPROVEMENTS ABOVE OR BELOW GROUND, OTHER THAN THOSE SHOWN, WERE LOCATED.

### SKETCH AND DESCRIPTION

THIS IS NOT A SURVEY, NOR HAS FIELD WORK BEEN PERFORMED IN ACCORDANCE WITH S-17, FLORIDA ADMINISTRATIVE CODE FOR PREPARATION OF THIS DRAWING.

I HEREBY AFFIRM THAT THIS SKETCH OF DESCRIPTION REPRESENTED HEREIN IS TRUE AND CORRECT TO THE BEST OF MY KNOWLEDGE AND BELIEF. IT HAS BEEN PREPARED IN ACCORDANCE WITH THE STANDARDS SET FORTH IN CHAPTER 177, F.A.C., PURSUANT TO CHAPTERS 177 AND 402 OF THE FLORIDA STATUTES, AND UNLESS IT BEARS THE SIGNATURE OF A LICENSED SURVEYOR, THIS DRAWING, SKETCH, PLAT, OR MAP IS FOR INFORMATIONAL PURPOSES ONLY AND IS NOT VALID.

11/1/19  
DATE: *[Signature]*  
REGISTERED LAND SURVEYOR AND MAPPER  
STATE OF FLORIDA LICENSE NO. 5478

DRAWN BY: Alvarez	DATE: 10/16/19	SECTION: 29,30,31,32
CHECKED BY: Daynes	JOB No: 8305	TOWNSHIP: 23
APPROVED BY: Daynes	DRAWING FILE:	RANGE: 30
REVISION DATE: 11/01/19	8305 McCoy Rd	SHEET 2 OF 3

PUBLIC WORKS  
ENGINEERING DIVISION  
SURVEY SECTION  
4200 SOUTH JOHN YOUNG PARKWAY  
ORLANDO, FLORIDA 32839-8205  
(407) 836-7940



PREPARED FOR: Roads & Drainage
DRAWING SCALE: 1"=200'
PROJECT NUMBER 8305

# SCHEDULE "A" SKETCH OF DESCRIPTION

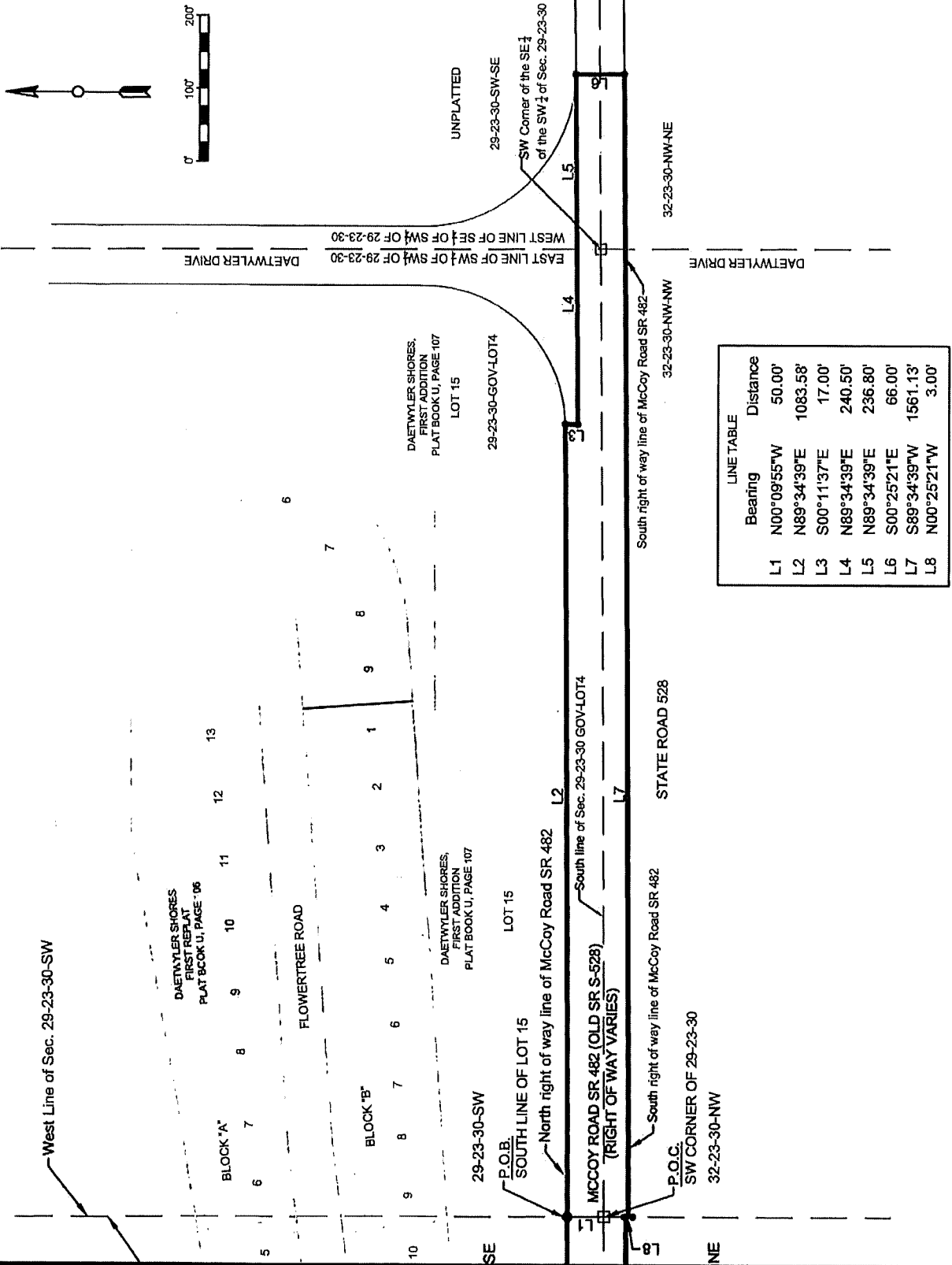

LINE TABLE	
Bearing	Distance
L1 N00°09'55"W	50.00'
L2 N89°34'39"E	1083.58'
L3 S00°11'37"E	17.00'
L4 N89°34'39"E	240.50'
L5 N89°34'39"E	236.80'
L6 S00°25'21"E	66.00'
L7 S89°34'39"W	1561.13'
L8 N00°25'21"W	3.00'

DRAWN BY: Alvarez	DATE: 10/16/19	SECTION: 29, 30, 31, 32
CHECKED BY: Daynes	JOB No: 8305	TOWNSHIP: 23
APPROVED BY: Daynes	DRAWING FILE:	RANGE: 30
REVISION DATE: 11/01/19	8305 McCoy Rd	SHEET 3 OF 3

PUBLIC WORKS  
ENGINEERING DIVISION  
SURVEY SECTION  
4200 SOUTH JOHN YOUNG PARKWAY  
ORLANDO, FLORIDA 32839-8205  
(407) 838-7940



PREPARED FOR: Roads & Drainage
DRAWING SCALE: 1"=200'
PROJECT NUMBER 8305

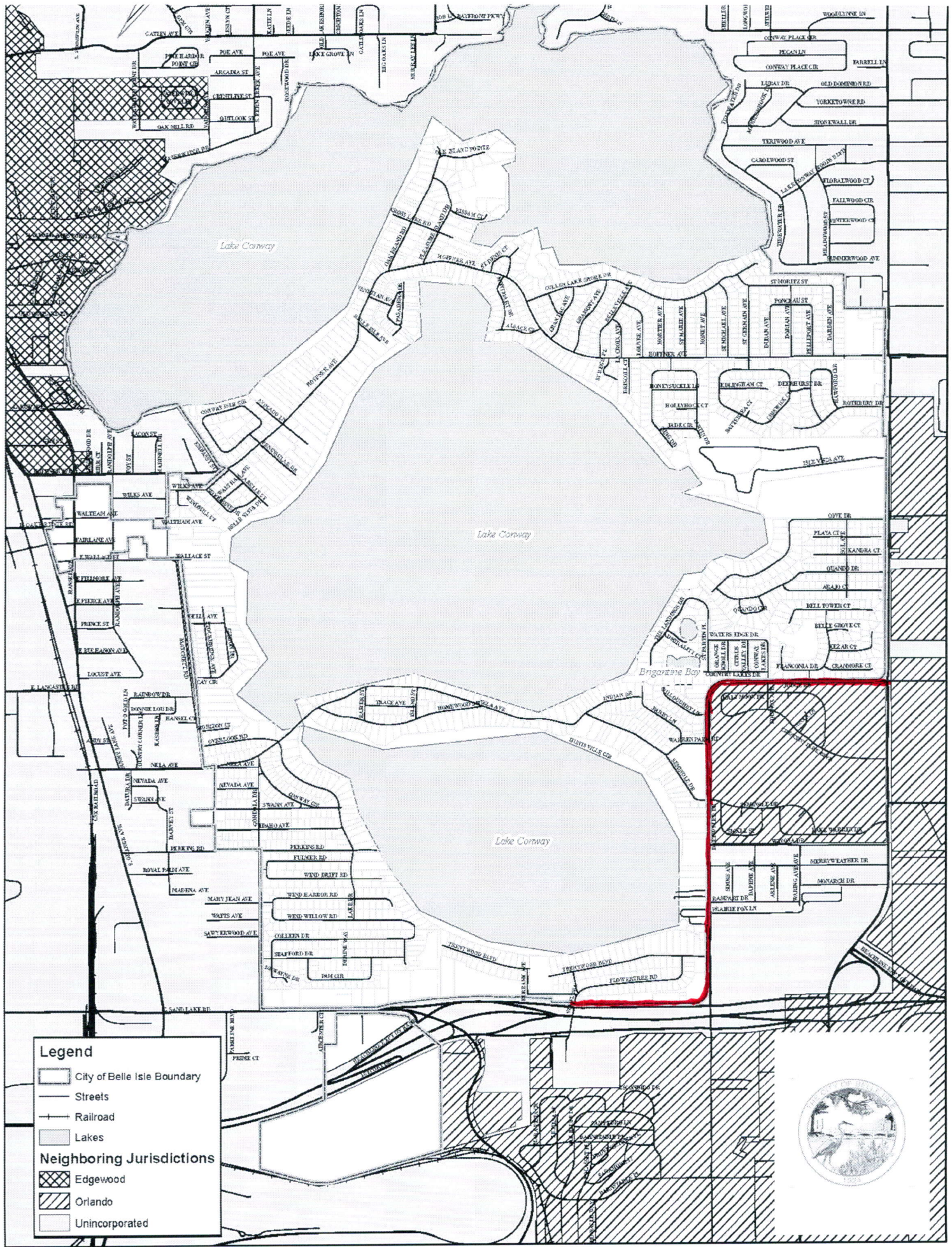

**Legend**

- City of Belle Isle Boundary
- Streets
- Railroad
- Lakes
- Neighboring Jurisdictions**
- Edgewood
- Orlando
- Unincorporated

**City of Belle Isle Base Map**

