

# Summary Sheet

Summary	
width	40'
Length	60'
Ceiling Height	14'
Slab Depth	0'
Slab Offset	-0.5'
Overhangs	4
Roof Pitch	6/12

Job Information	
Estimate Type	Ag Building
PO Number	
Name	Dwight Bartlett copy 6
Description	40x60x14
Email	
Phone	937-307-6634
Address	
City	Bellbrook
ZIP	45305
State	OH
Referred To	
Approx. Lead Time	
Loading	21-4-4

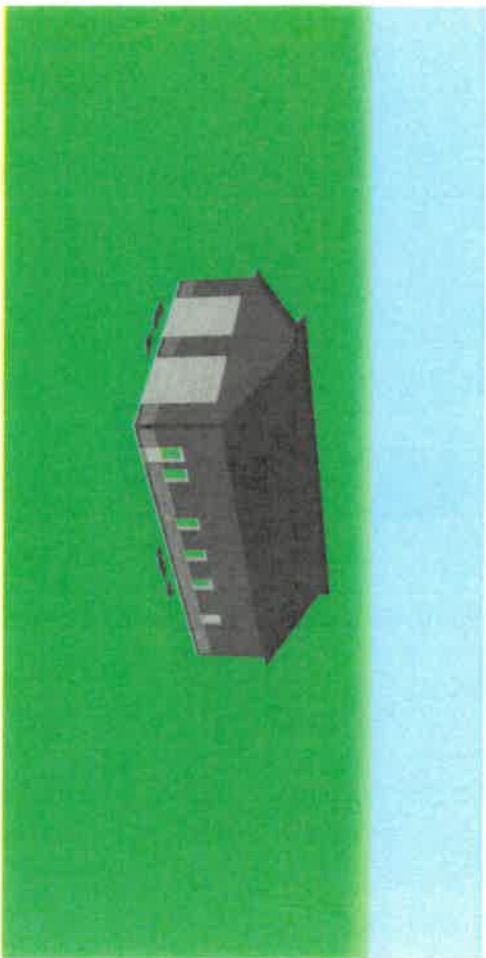

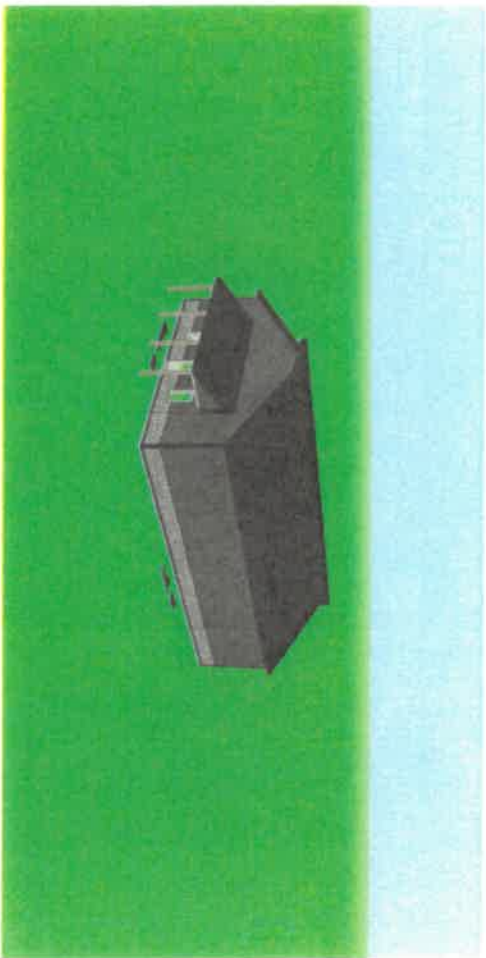

# Front Elevation

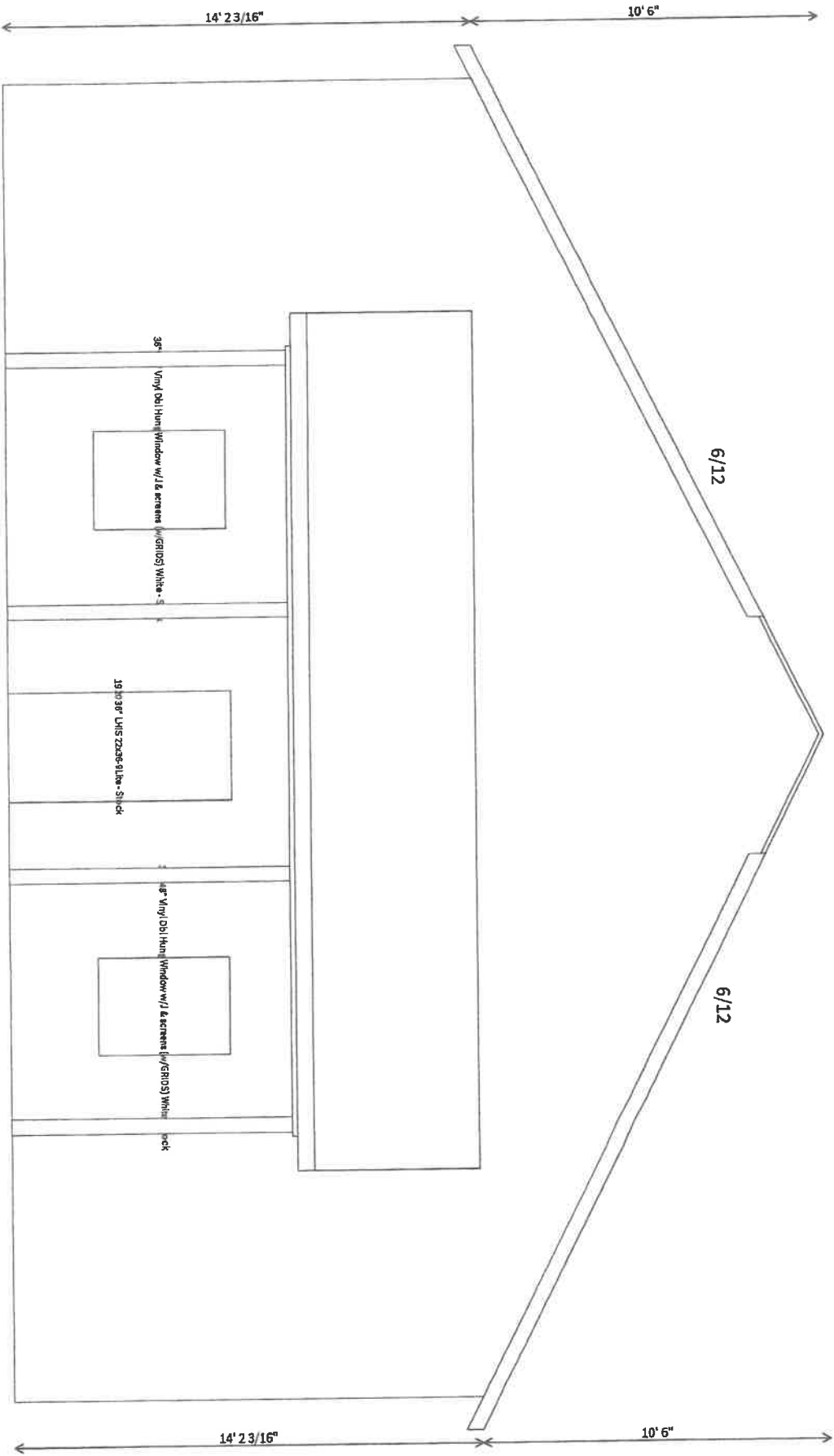

**Left Elevation**

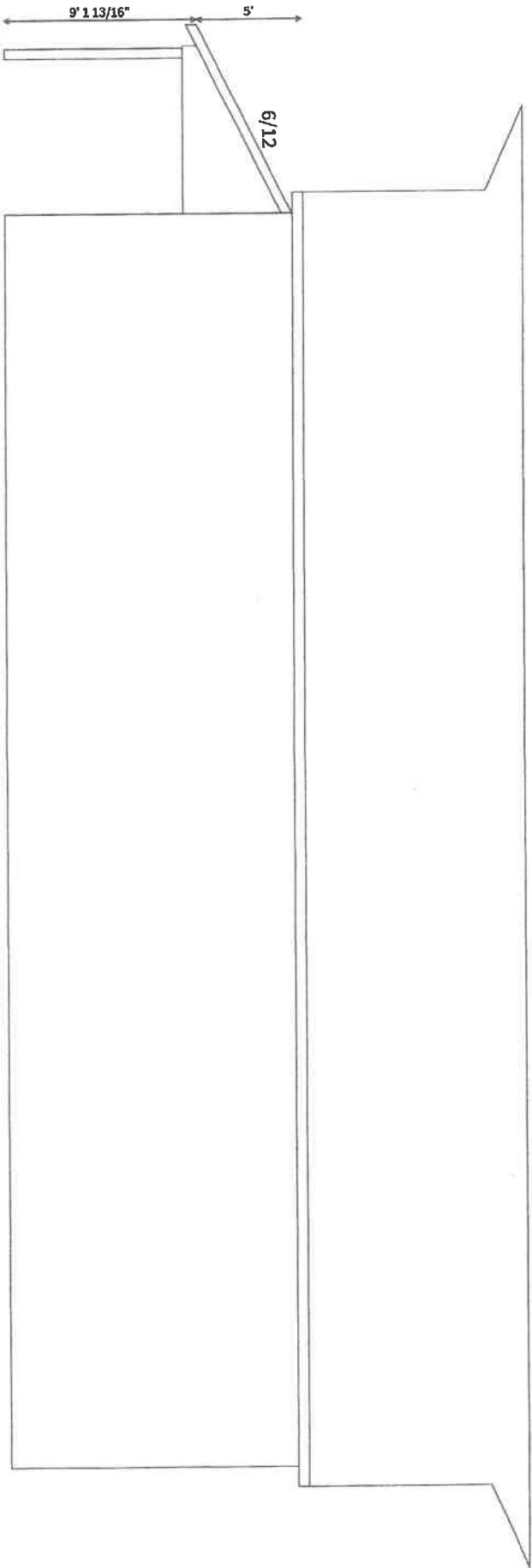

# Right Elevation

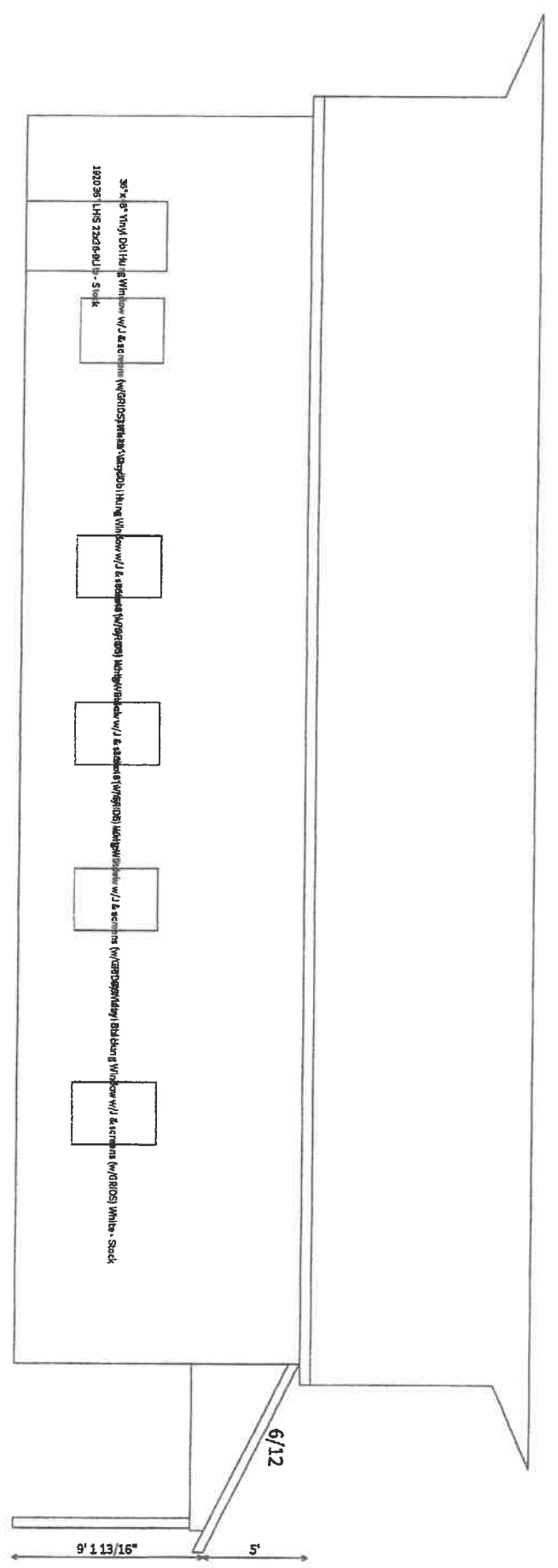

# Back Elevation





2/20/22

Dwight Bartlet

**Estimate**  
**Barn Pad 60' x 40'**  
**Porch 8' x 24'**  
**Apron 20' x 40'**  
**Catch basin perimeter 4'**

**Tree**

- Remove tree in front yard
- 

**Asphalt**

- Cut asphalt and remove 10' of parking lot

**Catch basin**

- Remove existing catch basin and move approx. 10'
- Install new catch basin
- Install gutter drains from far side of building and terminate in catch basin

**Propane tank pad**

- Remove existing propane tank pad

**Sod**

- Strip sod and top 4" of soils, remove sod off site, reuse dirt as fill against building

**Gravel**

- Install minimum of 4" up to 18" in deeper areas, of compacted 304 gravel

**Concrete (3,456 ft2) Pad, Porch, Apron, and Catch Basin**

- Barn Pad, porch, apron and catch basin perimeter
- Install 6 mil vapor barrier
- Install 5" of concrete 4,000 PSI

**Back fill**

100 yards of top soil (should be close)

Estimate: \$92,800