

Owner: Envision Management LLC
14726 E. 9th Street
Wichita, KS 67230

Parcel ID: 00557498

Right of way, Exhibit #1

A tract of land for additional right of way purposes, lying in the SW1/4 of Sec. 13, T26S, R1E, Bearings are referenced to the Kansas State Plane Coordinate System, 1983, South Zone, and being more particularly described as follows:

Commencing at the southwest corner of said SW1/4; thence N88°47'30"E along the south line of said SW1/4, 50.00 feet; thence N0°38'56"W, parallel with the west line of said SW1/4, 30.00 feet to the north street right of way of 53rd Street North and the point of beginning; thence N88°47'30"E along said north right of way, 353.00 feet; thence N0°38'56"W, parallel with said west line, 30.00 feet to the southwest corner of Lot 2, Block A, Englert, Bel Aire, Sedgwick County, Kansas; thence S88°47'30"W, parallel with said north right of way, 353.00 feet to a point on the east right of way of Oliver; thence S0°38'56"E, along said east right of way, 30.00 feet to the place of beginning; written by William K. Clevenger, PS-1437 on May 10, 2023.

The tract described above contains 10,530 square feet or 0.24 acres, more or less.

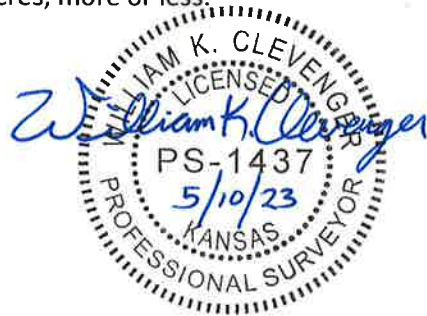

By: _____
William K. Clevenger, KS PS #1437
Garver, LLC
1995 Midfield Road
Wichita, KS 67209
(316) 264-8008

RIGHT OF WAY, EXHIBIT #1

Envision Management LLC
14726 E. 9th Street
Wichita, KS 67230

PIN: 00557498

Right of Way Area: 10,590 Sq. Ft.±
0.24 Acres±

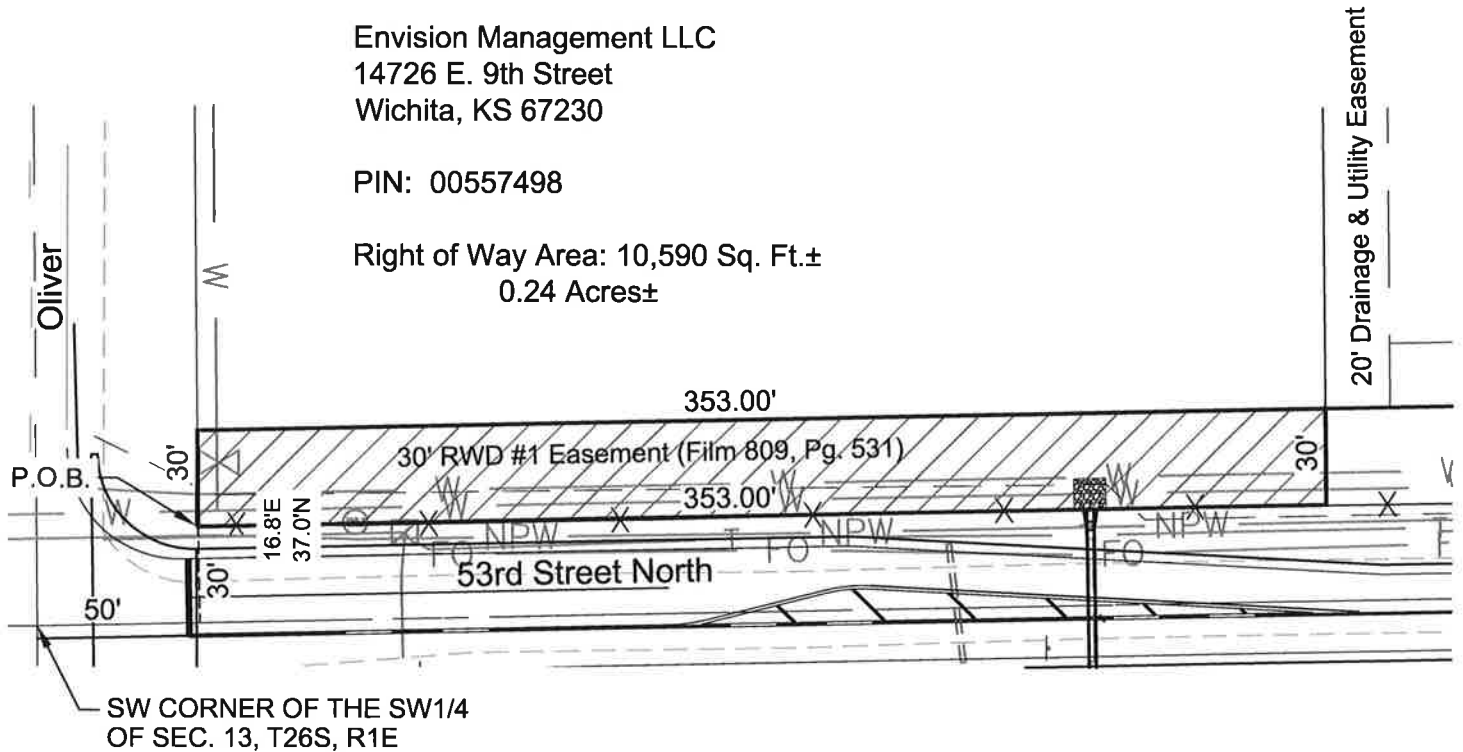

✕ = PROPOSED TREE REMOVAL

▨ = PROPOSED ADDITIONAL STREET RIGHT OF WAY

(DISTANCE)E = EXISTING EDGE OF PAVEMENT
TO NEW PROPERTY LINE

(DISTANCE)N = NEW EDGE OF PAVEMENT TO
NEW PROPERTY LINE

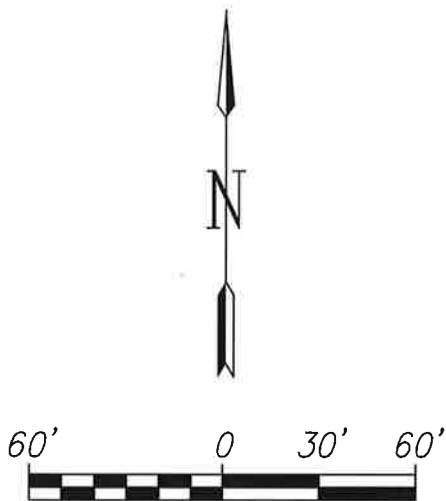

© 2023 GARVER, LLC - THIS DOCUMENT, ALONG WITH THE IDEAS AND DESIGNS CONVEYED HEREIN, SHALL BE CONSIDERED INSTRUMENTS OF PROFESSIONAL SERVICE AND ARE PROPERTY OF GARVER, LLC. ANY USE, REPRODUCTION, OR DISTRIBUTION OF THIS DOCUMENT, ALONG WITH THE IDEAS AND DESIGN CONTAINED HEREIN, IS PROHIBITED UNLESS AUTHORIZED IN WRITING BY GARVER, LLC OR EXPLICITLY ALLOWED IN THE GOVERNING PROFESSIONAL SERVICES AGREEMENT FOR THIS WORK.



1995 Midfield Road
Wichita, KS 67209
(316) 264-8008

FIGURE NUMBER

SHEET
NUMBER **2 of 6**