

# HOMESTEAD AT SPRING PUD

## BEL AIRE, SEDGWICK COUNTY, KANSAS

**OWNER, APPLICANT AND AGENT**

Owner:  
Envision Management LLC, a Kansas limited liability company

Applicant:  
AH Property Management LLC, a Kansas limited liability company  
Sole Member: Alan Hsu  
Ph. (316) 992-8866  
alanchsu@gmail.com

Agent:  
Garver, LLC  
Engineer: Ken Lee  
Ph. (316) 221-3029  
KWLee@GarverUSA.com

Land Surveyor: Will Clevenger  
Ph. (316) 221-3027  
WKClevenger@GarverUSA.com

**PARCEL INFORMATION**

Gross Acreage - 60.45 Acres  
Total Number of Lots - 145  
Total Number of Dwelling Units - 198  
Unit Density - 3.27 Dwelling Units per acre  
Predominant Minimum Lot Width - 70'  
Predominant Minimum Lot Area - 8,400 SF  
Sedgwick County Control Numbers - 520984, 557498, 30005870, 30005871

**PROPOSED IMPROVEMENTS**

New roads will be paved with curb and gutter

**EASEMENTS**

Unless otherwise noted on the final plat:  
Front Easements - 15' Utility Easements  
Rear Easements - 20' Drainage & Utility Easements

**BUILDING SETBACK LINES**

Unless otherwise noted, all building setbacks are as follows:  
Front Setbacks are 25 feet  
Street Side Setbacks are 15 feet  
Interior Side Setbacks are 6 feet  
Rear Setbacks are 20 feet

**ALLOWED USES**

Commercial, Single Family, Two-Family, R-6 Uses (See page 3)

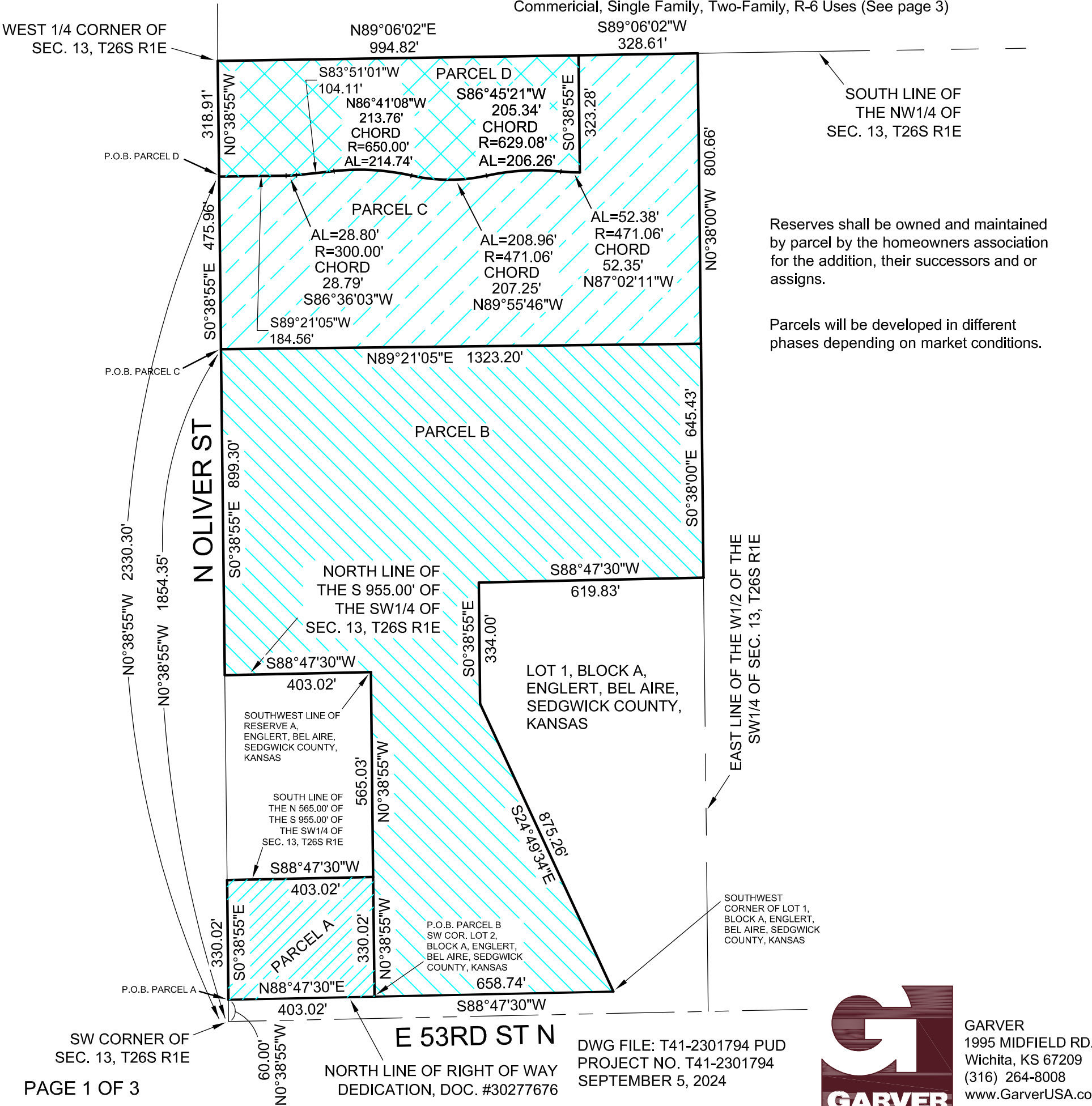
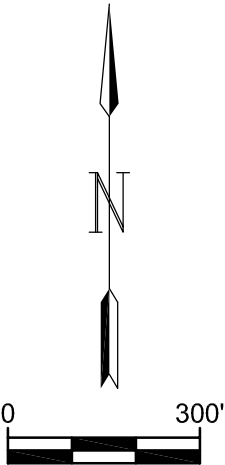

GARVER  
1995 MIDFIELD RD.  
Wichita, KS 67209  
(316) 264-8008  
www.GarverUSA.com

# HOMESTEAD AT SPRING PUD BEL AIRE, SEDGWICK COUNTY, KANSAS

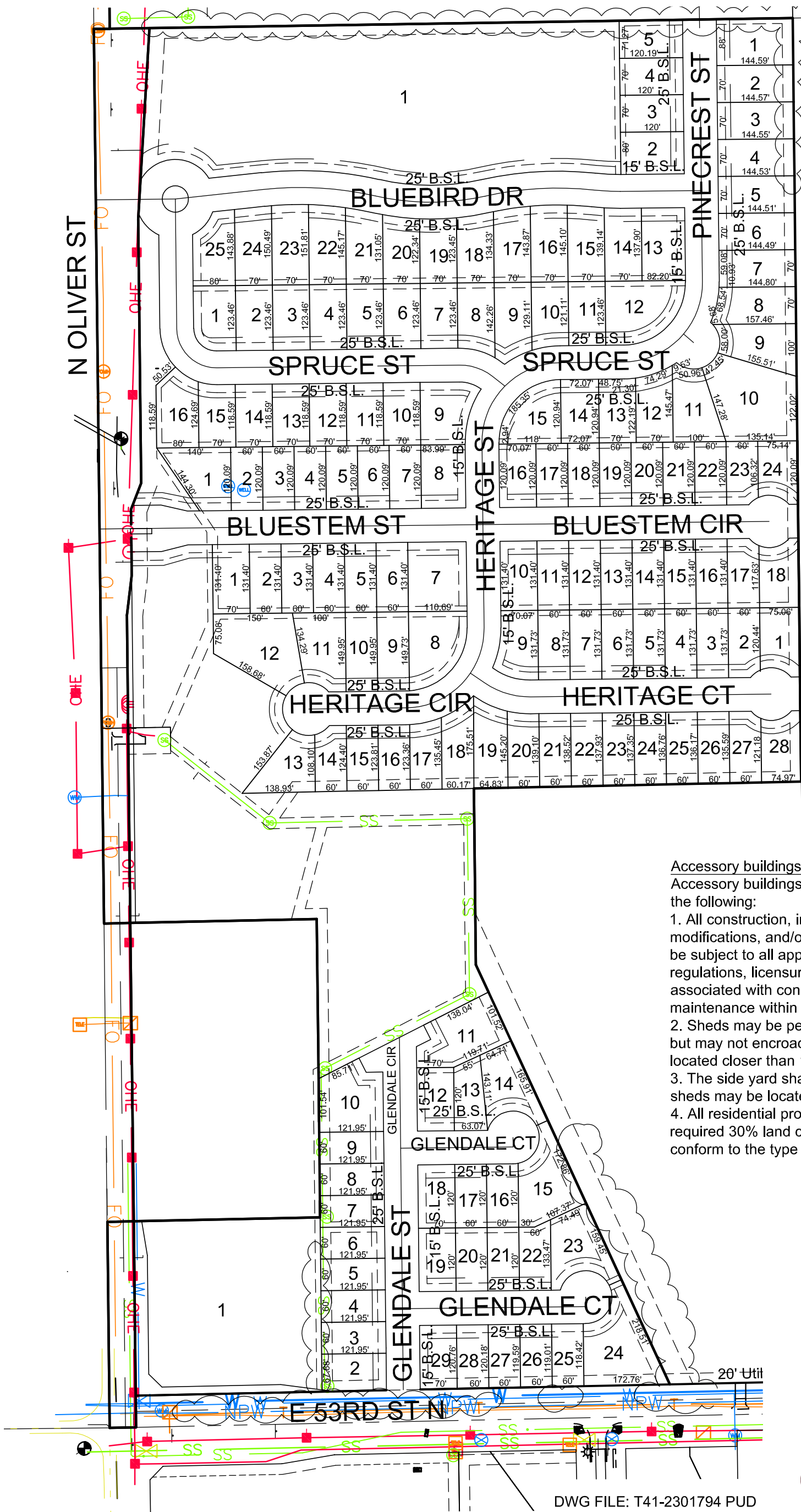

**Accessory buildings**  
Accessory buildings are allowed on all lots, subject to the following:

1. All construction, including additions, alterations, modifications, and/or use of any detached shed, shall be subject to all applicable governmental laws, codes, regulations, licensure, permitting and inspection associated with construction and property maintenance within the City of Bel Aire, Kansas.
2. Sheds may be permitted upon a rear set back line but may not encroach upon any easement, or be located closer than 10' to a rear property line.
3. The side yard shall be maintained at 6 feet, and no sheds may be located within a side yard setback.
4. All residential properties shall comply with the required 30% land coverage codes, as well as conform to the type and height structure restrictions.



# HOMESTEAD AT SPRING PUD BEL AIRE, SEDGWICK COUNTY, KANSAS

PARCEL DESCRIPTIONS

Parcel A - Commercial

Allowed uses : All uses permitted in the C-1 zoning district.

Description:

That part of the SW1/4 of Section 13, T26S, R1E of the 6th P.M., Sedgwick County, Kansas, written by William K. Clevenger, PS-1437 on June 26, 2024, described as commencing at the southwest corner of said SW1/4; thence N00°38'55"W along the west line of said SW1/4, 60.00 feet to the place of beginning; thence N88°47'30"E, parallel with the south line of said SW1/4, 403.02 feet to the southwest corner of Lot 2, Block A, Englert, Bel Aire, Sedgwick County, Kansas; thence N00°38'55"W along the west line of said Lot 2, 330.02 feet to the south line of the north 565.00 feet of the south 955.00 feet of said SW1/4; thence S88°47'30"W along the south line of the north 565.00 feet of the south 955.00 feet of said SW1/4, 403.02 feet to said west line; thence S00°38'55"E along said west line, 330.02 feet to the place of beginning.

Parcel B - Single Family

Allowed uses : All uses permitted in the R-4 zoning district.

Number of Dwelling Units - 91

Description:

That part of the SW1/4 of Section 13, T26S, R1E of the 6th P.M., Sedgwick County, Kansas, written by William K. Clevenger, PS-1437 on June 26, 2024, described as commencing at the southwest corner of said SW1/4; thence N00°38'55"W along the west line of said SW1/4, 60.00 feet; thence N88°47'30"E, parallel with the south line of said SW1/4, 403.02 feet to the southwest corner of Lot 2, Block A, Englert, Bel Aire, Sedgwick County, Kansas, for a place of beginning; thence N00°38'55"W along the west line of said Lot 2 and extended, 895.05 feet to a point of intersection on the west line of Reserve A in said Englert, also being the north line of the south 955.00 feet of said SW1/4; thence S88°47'30"W along said north line, 403.02 feet to the west line of said SW1/4; thence N00°38'55"W along said west line, 899.30 feet; thence N89°21'05"E, 1323.20 feet to the east line of the W1/2 of said SW1/4; thence S00°38'00"E along said east line, 645.43 feet to the northeast corner of Lot 1, Block A in said Englert; thence S88°47'30"W along the north line of said Lot 1, 619.83 feet to the northwest corner of said Lot 1; thence S00°38'55"E along the west line of said Lot 1, 334.00 feet to a point of intersection on the west line of said Lot 1; thence S24°49'34"E along the west line of said Lot 1, 875.26 feet to the southwest corner of said Lot 1; thence S88°47'30"W, parallel with the south line of said SW1/4, 658.74 feet to the place of beginning.

Parcel C - Two-Family

Allowed uses : All uses permitted in the R-5 zoning district.

Number of Dwelling Units - 104

Description:

That part of the W1/2 of Section 13, T26S, R1E of the 6th P.M., Sedgwick County, Kansas, written by William K. Clevenger, PS-1437 on June 26, 2024, described as commencing at the southwest corner of the SW1/4 of said Section 13; thence N00°38'55"W along the west line of said SW1/4, 1854.35 feet to the place of beginning; thence N89°21'05"E, 1323.20 feet to the east line of the W1/2 of said SW1/4; thence N00°38'00"W along said east line, 800.66 feet to the south line of the NW1/4 of said Section 13; thence S89°06'02"W along said south line, 328.61 feet; thence S00°38'55"E, 323.28 feet to a non-tangent curve to the right, said curve having a radius of 471.06 feet; an arc length of 52.38 feet, chord bearing N87°02'11"W, 52.35 feet; thence westerly along said curve, 52.38 feet to a point of reverse curve of a curve to the left, said curve having a radius of 629.08 feet, an arc length of 206.26 feet, chord bearing S86°45'21"W, 205.34 feet; thence westerly along said curve, 206.26 feet to a point of reverse curve of a curve to the right, said curve having a radius of 471.06 feet, an arc length of 208.96 feet, chord bearing N89°55'46"W, 207.25 feet; thence westerly along said curve, 208.96 feet to a point of reverse curve of a curve to the left, said curve having a radius of 650.00 feet, an arc length of 214.74 feet, chord bearing N86°41'08"W, 213.76 feet; thence westerly along said curve, 214.74 feet to a point of tangency; thence S83°51'01"W, 104.11 feet to a point of curvature of a curve to the right, said curve having a radius of 300.00 feet, an arc length of 28.80 feet, chord bearing S86°36'03"W, 28.79 feet; thence westerly along said curve, 28.80 feet to a point of tangency; thence S89°21'05"W, 184.56 feet to a point on the west line of said SW1/4; thence S00°38'55"E along said west line, 475.96 feet to the place of beginning.

Parcel D - Multi-Family

Allowed uses : All uses permitted in the R-6 zoning district.

Number of Dwelling Units - 272

Description:

That part of the W1/2 of Section 13, T26S, R1E of the 6th P.M., Sedgwick County, Kansas, written by William K. Clevenger, PS-1437 on June 26, 2024, described as commencing at the southwest corner of the SW1/4 of said Section 13; thence N00°38'55"W along the west line of said SW1/4, 2330.30 feet to the place of beginning; thence continuing N00°38'55"W along said west line, 318.91 feet to the northwest corner of said SW1/4; thence N89°06'02"E along the north line of said SW1/4, 994.82 feet to a point 328.61 feet West of the northeast corner of the W1/2 of said SW1/4 as measured along the north line thereof; thence S00°38'55"E, 323.28 feet to a non-tangent curve to the right, said curve having a radius of 471.06 feet; an arc length of 52.38 feet, chord bearing N87°02'11"W, 52.35 feet; thence westerly along said curve, 52.38 feet to a point of reverse curve of a curve to the left, said curve having a radius of 629.08 feet, an arc length of 206.26 feet, chord bearing S86°45'21"W, 205.34 feet; thence westerly along said curve, 206.26 feet to a point of reverse curve of a curve to the right, said curve having a radius of 471.06 feet, an arc length of 208.96 feet, chord bearing N89°55'46"W, 207.25 feet; thence westerly along said curve, 208.96 feet to a point of reverse curve of a curve to the left, said curve having a radius of 650.00 feet, an arc length of 214.74 feet, chord bearing N86°41'08"W, 213.76 feet; thence westerly along said curve, 214.74 feet to a point of tangency; thence S83°51'01"W, 104.11 feet to a point of curvature of a curve to the right, said curve having a radius of 300.00 feet, an arc length of 28.80 feet, chord bearing S86°36'03"W, 28.79 feet; thence westerly along said curve, 28.80 feet to a point of tangency; thence S89°21'05"W, 184.56 feet to the place of beginning.

