



CITY OF BEL AIRE

City of
Bel Aire

APPLICATION FOR RETAIL SALES OF FIREWORKS

Date of Application: 1/29/2024

Square footage of Structure: 4500

Dates of Operation: June 27 through July 4 of the same year as date of application

Fireworks may be sold from **8:00 a.m. – 10:00 p.m. only**

Permit fees are \$2,500 for structures of 2,500 square feet & under. Structures in excess of 2,500 square feet shall be \$1.00 per square foot.

OFFICE USE ONLY

APPLICATION REVIEWED AND:

APPROVED _____ DENIED _____

Permit Fee: \$4,500 Receipt # 1684170

County Application _____

Permit # _____

Acceptance/Denial Letter Date: _____

All Applications must be accompanied with:

- 1) permit fee
- 2) a copy of Sedgwick Co. Fire Dept. tent application
- 3) Insurance certificate(s) including:

-General comprehensive liability insurance, minimum coverage of \$500,000 per occurrence, with the City of Bel Aire, Kansas, named as an additional insured; AND

-Product liability insurance, minimum coverage of \$500,000 per occurrence for products sold and/or stored within the city by the vendor

APPLICATION IS MADE BY: ☐ Individual ☐ Partnership ☒ Corporation ☐ Non-profit

LOCATION REQUESTED: 9745 East 50th Street North
Bel Aire, Kansas 67226

LOCAL SPONSOR: _____

ORGANIZATION/BUSINESS Waz Up Fireworks, LLC

ADDRESS: 9745 East 50th Street North
Bel Aire, Kansas 67226

NAME & PHONE NUMBER OF RESPONSIBLE PARTY Michael Joseph Wawrzewski III

KS STATE SALES TAX # 004-861844892-F01

EMAIL ADDRESS mike@wazupfireworks.com

SIGNATURE OF RESPONSIBLE PARTY

1/29/2024

DATE

APPROVED BY THE CITY COUNCIL ON THIS _____ DAY OF _____, 20____.

CITY CLERK

as told 1-29-24
CODE ENFORCEMENT OFFICER

PD 1/29/24
V# 1593
\$4500.00

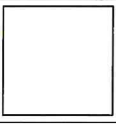
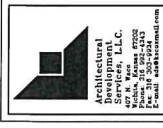

Clinic In A Can
Manufacturing Facility
9615 E. 50th Street North
Bel Aire, Kansas

PRINTS ISSUED
For Construction

PROJECT NO.
20108

OVERALL
FLOOR PLAN

A1
of

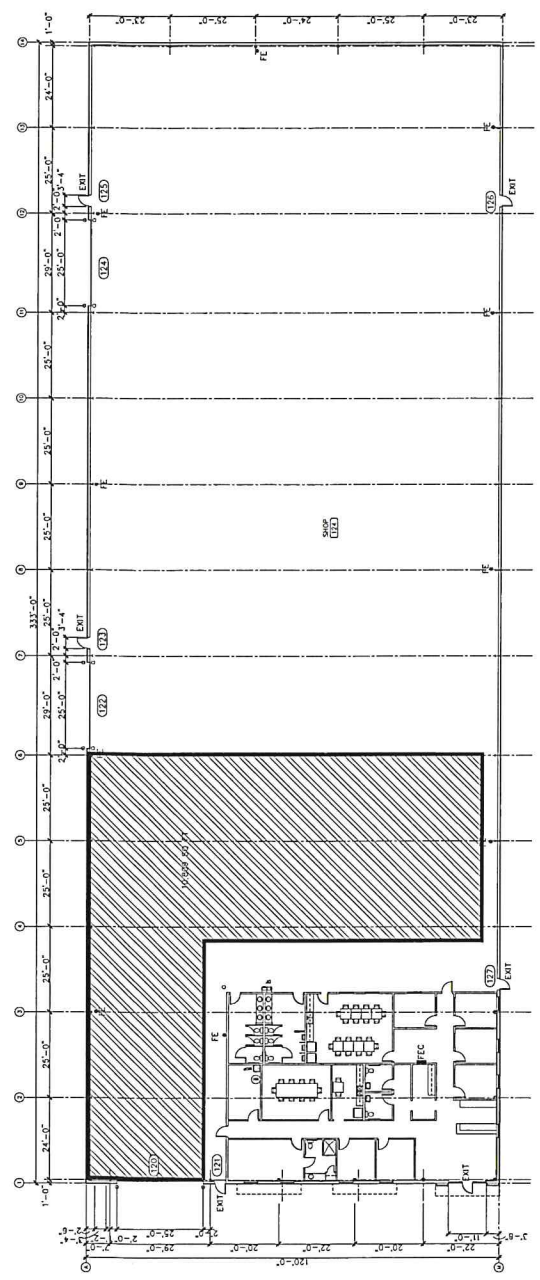

WALL MOUNTED FIRE EXTINGUISHERS (FE)
IN SHOP SHALL BE 4A-50BC PER UFC
FIRE EXTINGUISHERS IN CABINETS (FC)
IN OFFICE SHALL BE 2A-10BC PER UFC

A OVERALL FLOOR PLAN
1/16" = 1' - 0"

start totally removed
SCFD 6.1.24 - 7.15.24