

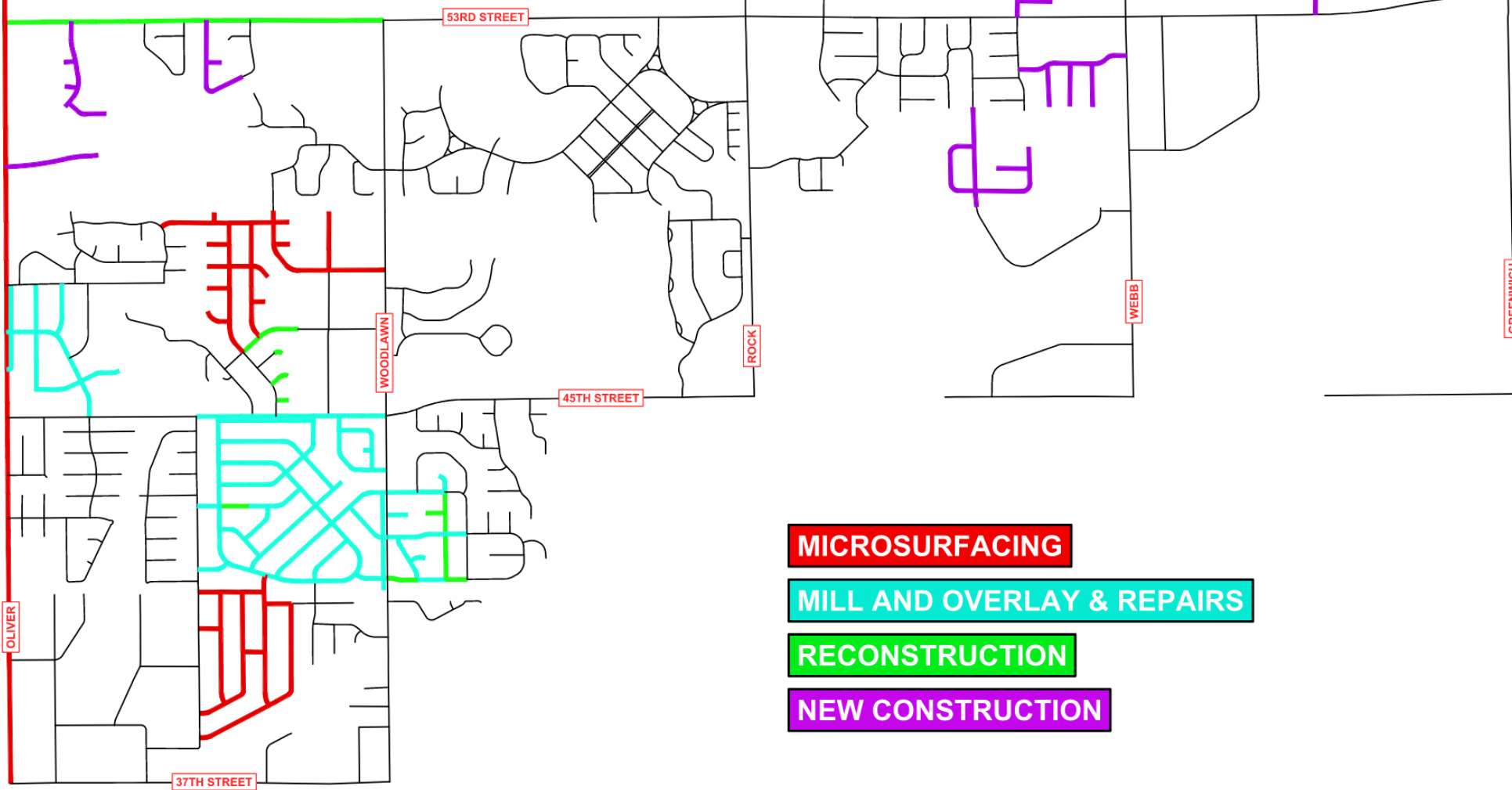

**2026 STREET  
MAINTENANCE**

# WORK COMPLETED 2022 - 2025

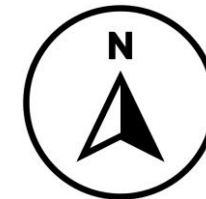

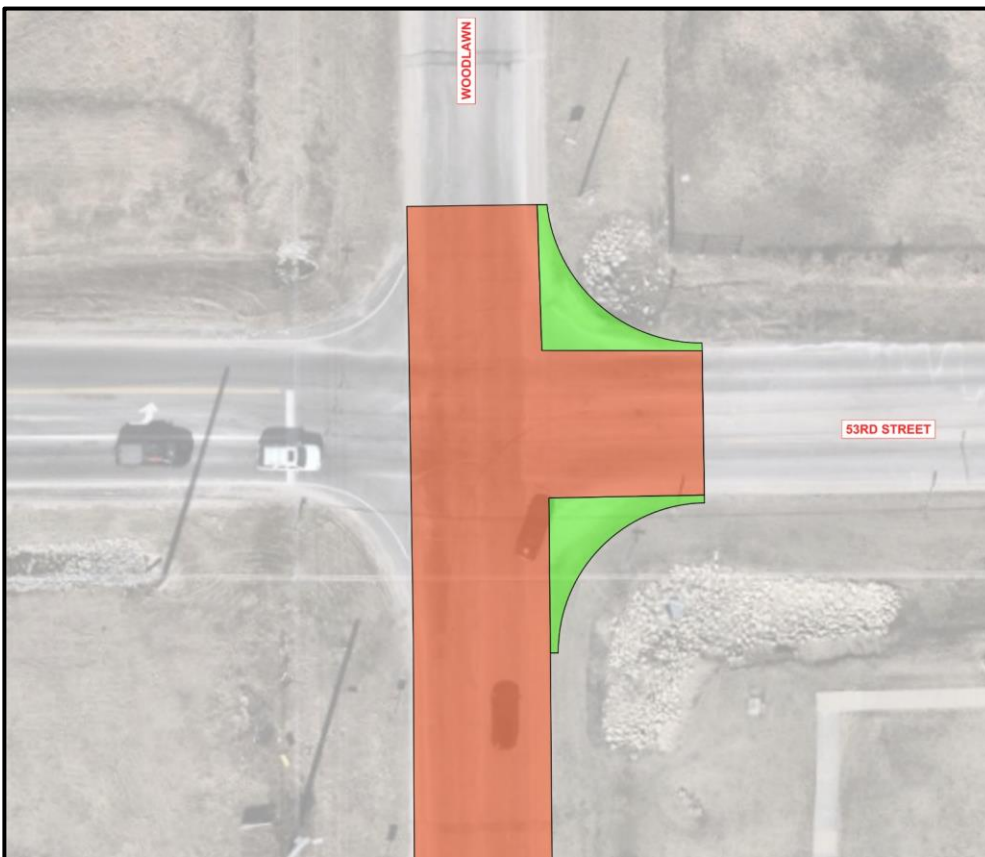
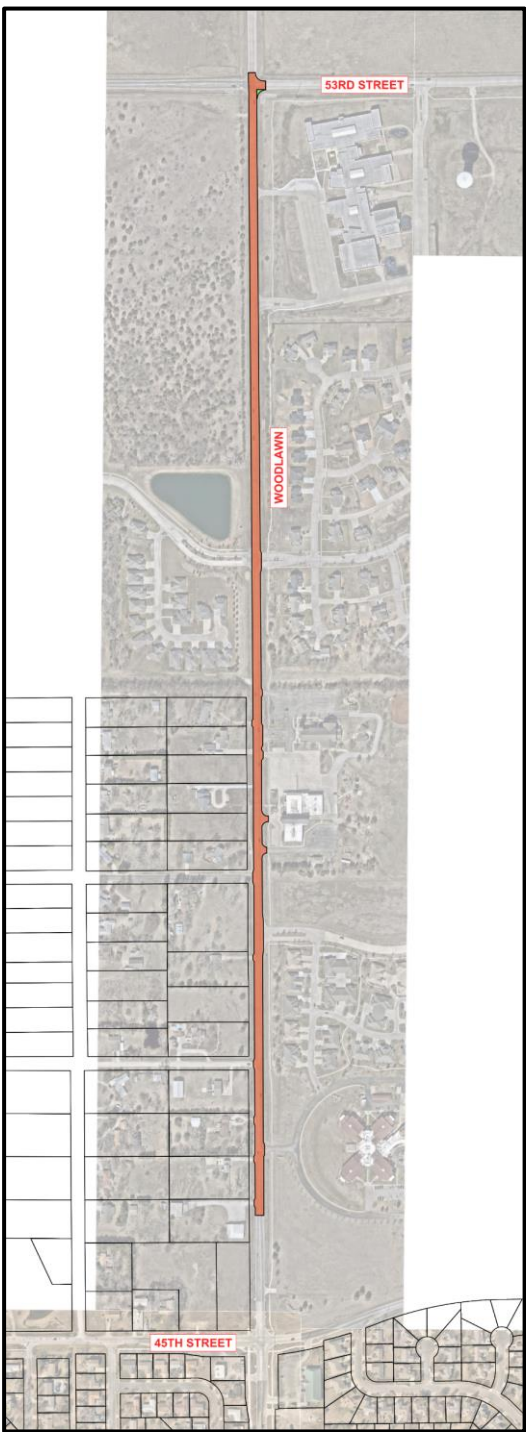

**WOODLAWN**  
**(45<sup>TH</sup> ST. TO 53<sup>RD</sup> ST.)**





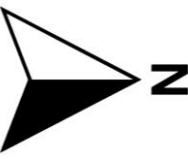

**ISLEY ELEM. SCHOOL**





**SHOULDERS**  
**≈7" ASPHALT ON**  
**≈6" ROCK BASE**

**PAVEMENT CORES**





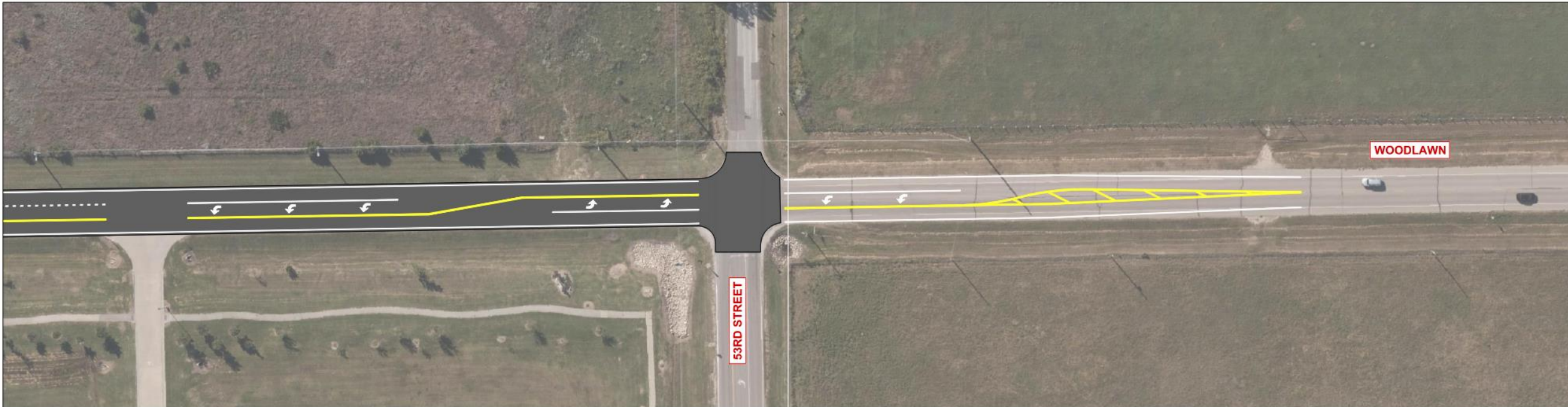
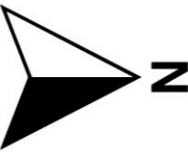

# 2026 STREET MAINTENANCE PLAN

PLANNED BUDGET: **\$950,000**

MARKING ONLY

WOODLAWN (45<sup>TH</sup> ST. TO 53<sup>RD</sup> ST.) **-\$275,000** OR **-\$20,000**





**ROCK ROAD & 53<sup>RD</sup> ST.  
INTERSECTION**



# ROCK ROAD & 53<sup>RD</sup> ST. (WEST LEG)





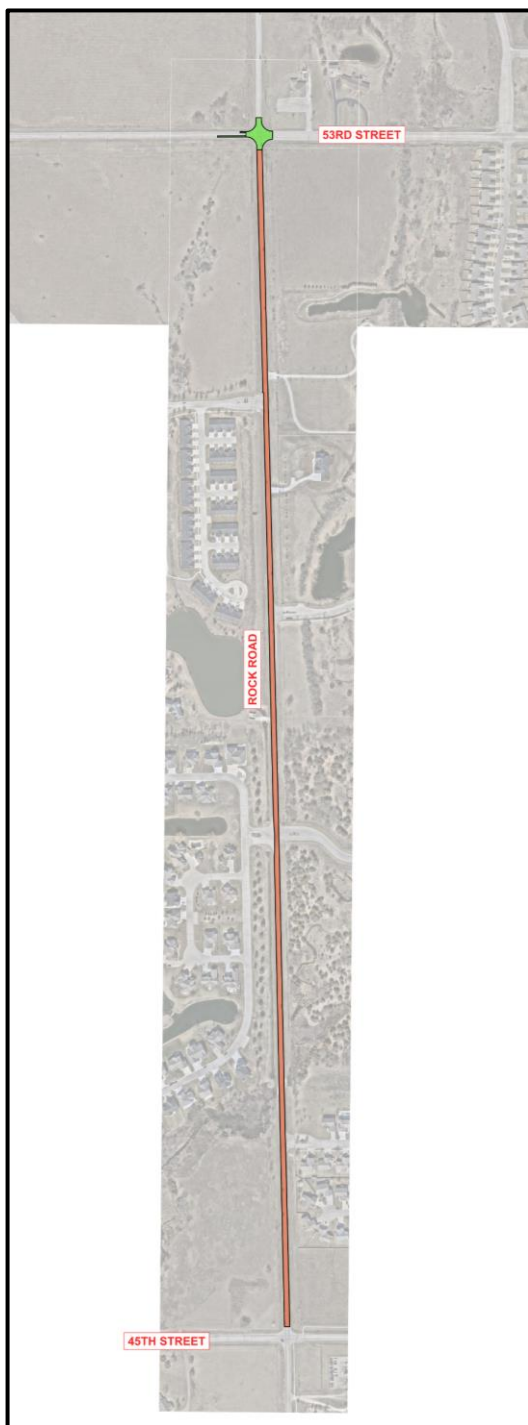

**ROCK ROAD**  
**(45<sup>TH</sup> ST. TO 53<sup>RD</sup> ST.)**



# 2026 STREET MAINTENANCE PLAN

PLANNED BUDGET: **\$950,000**

MARKING ONLY

WOODLAWN (45<sup>TH</sup> ST. TO 53<sup>RD</sup> ST.)

**-\$275,000**

OR

**-\$20,000**

ROCK ROAD (45<sup>TH</sup> ST. TO 53<sup>RD</sup> ST.)

**-\$175,000**

CONCRETE OPTION

ROCK ROAD & 53<sup>RD</sup> ST. INTERSECTION

**-\$100,000**

OR

**-\$145,000**

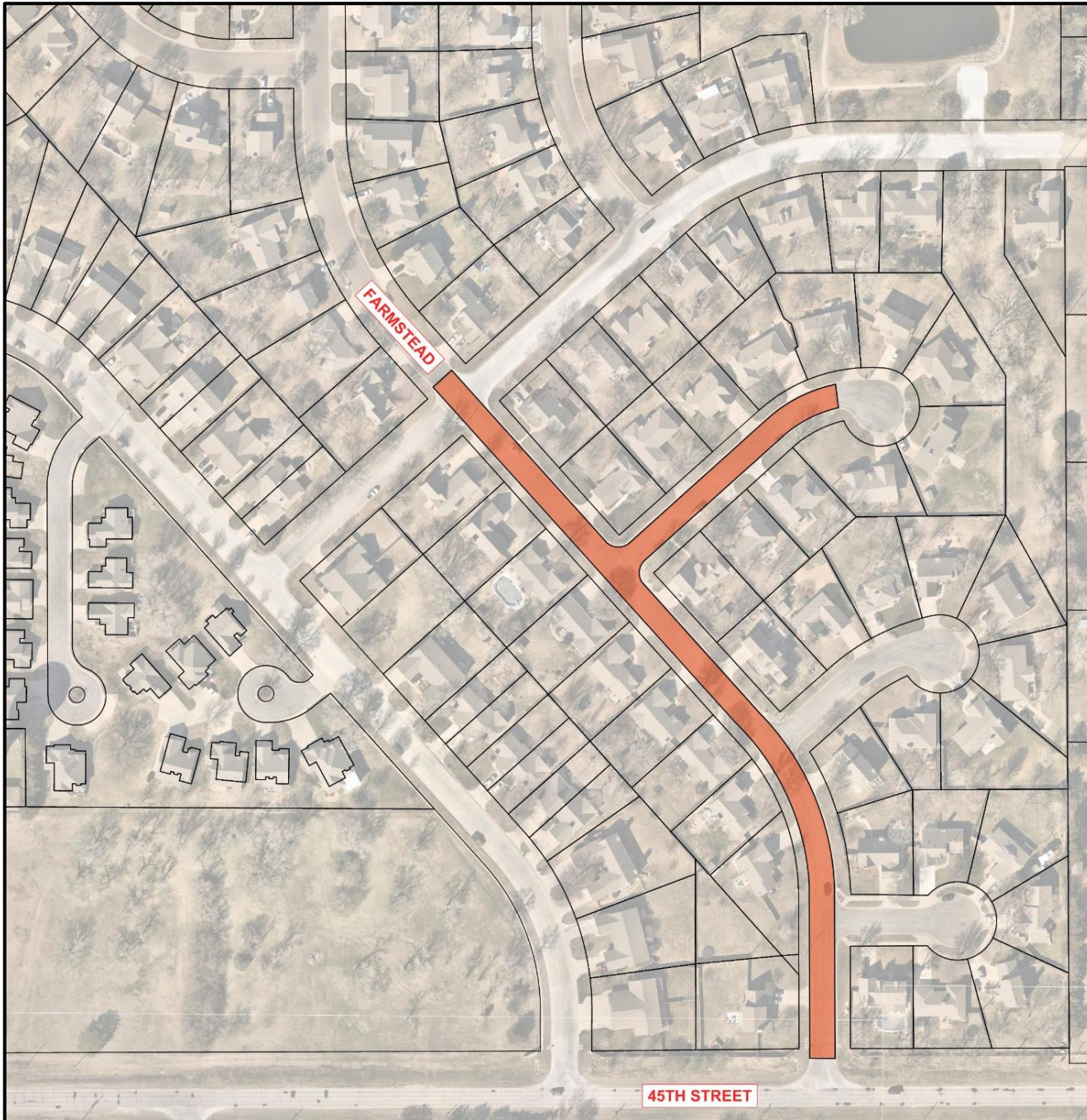

# BEL AIRE HEIGHTS



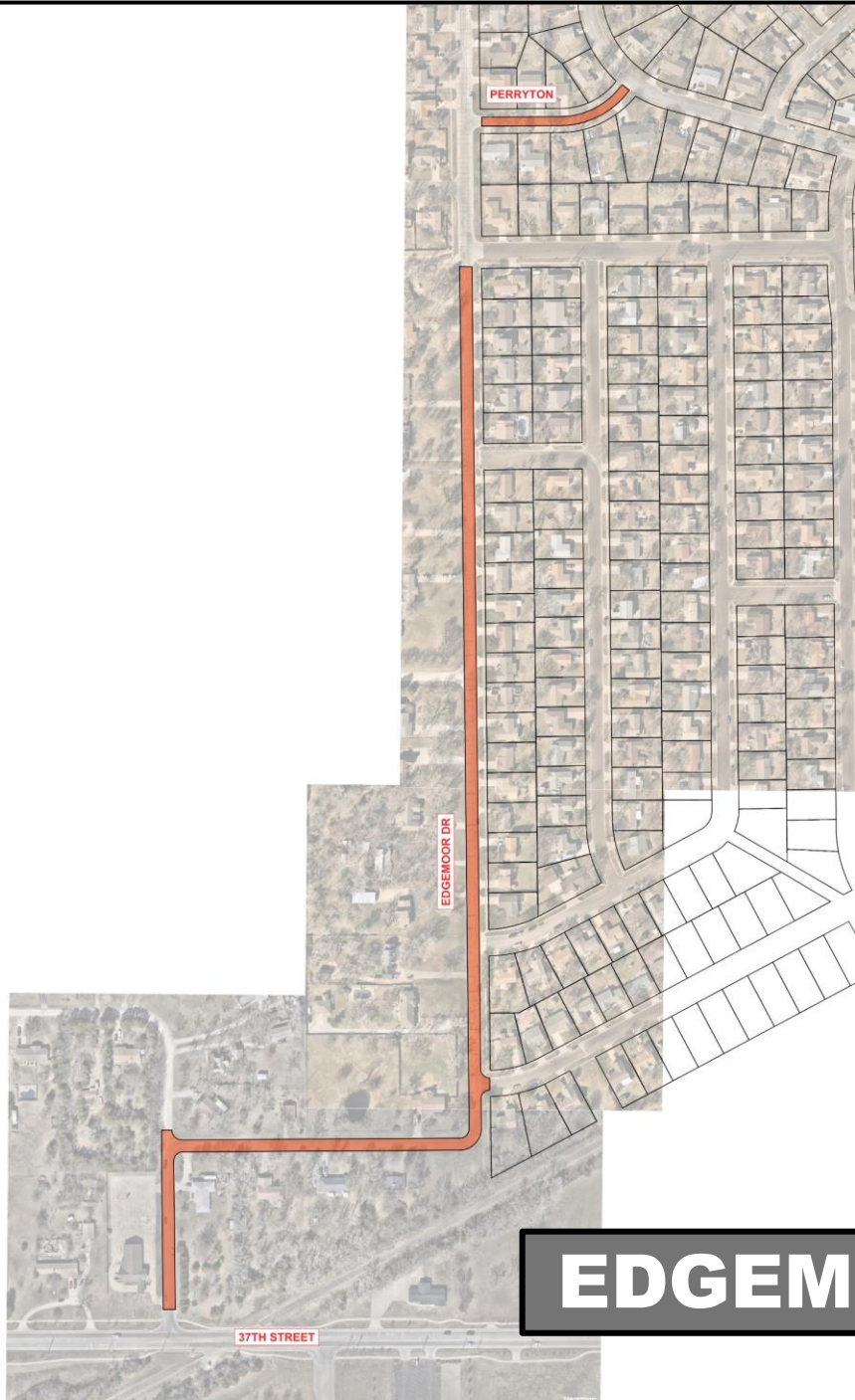

**EDGEMOOR DR.**





# 2026 STREET MAINTENANCE PLAN

**PLANNED BUDGET:** **\$950,000**

MARKING ONLY

WOODLAWN (45<sup>TH</sup> ST. TO 53<sup>RD</sup> ST.) **-\$275,000** OR **-\$20,000**

ROCK ROAD (45<sup>TH</sup> ST. TO 53<sup>RD</sup> ST.) **-\$175,000**

CONCRETE OPTION

ROCK ROAD & 53<sup>RD</sup> ST. INTERSECTION **-\$100,000** OR **-\$145,000**

BEL AIRE HEIGHTS **-\$75,000**

EDGEMOOR DR. **-\$250,000**

PERRYTON **-\$25,000**



**LOOKING EAST**

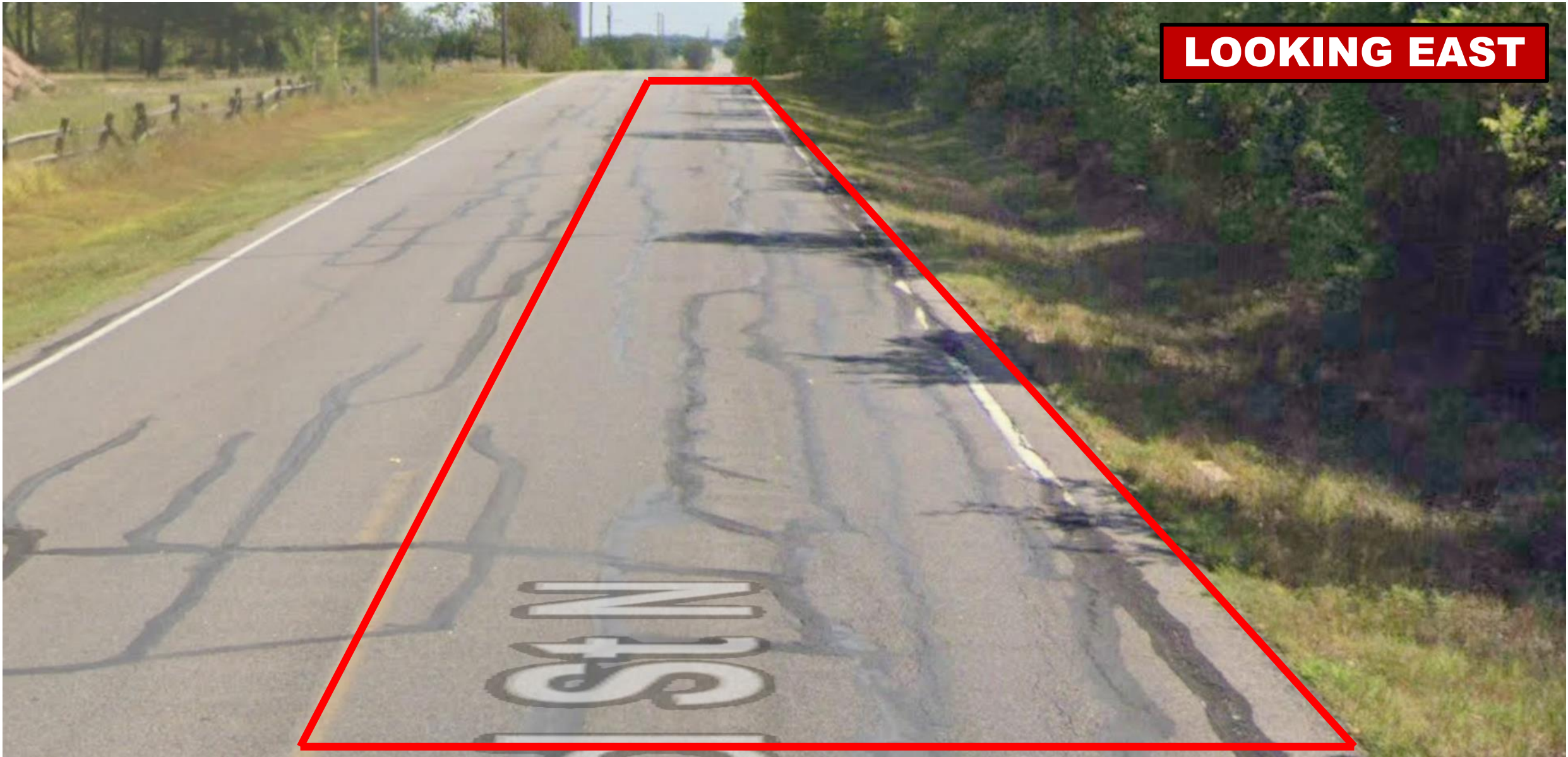

**53<sup>RD</sup> STREET**





**53<sup>RD</sup> STREET**

**CITY HALL**



# 2026 STREET MAINTENANCE PLAN

**PLANNED BUDGET:** **\$950,000**

MARKING ONLY

WOODLAWN (45<sup>TH</sup> ST. TO 53<sup>RD</sup> ST.) **-\$275,000** OR **-\$20,000**

ROCK ROAD (45<sup>TH</sup> ST. TO 53<sup>RD</sup> ST.) **-\$175,000**

CONCRETE OPTION

ROCK ROAD & 53<sup>RD</sup> ST. INTERSECTION **-\$100,000** OR **-\$145,000**

BEL AIRE HEIGHTS **-\$75,000**

EDGEMOOR DR. **-\$250,000**

PERRYTON **-\$25,000**

REMOVE HEDGEROW  
& OVER-EXCAVATE

ADD 2" OVERLAY

53<sup>RD</sup> ST. (WOODLAWN TO ROCK RD.) **-\$125,000** OR **-\$300,000** + **-\$110,000**



**WEBB ROAD**  
**(45<sup>TH</sup> ST. TO K254)**





# 2026 STREET MAINTENANCE PLAN

**PLANNED BUDGET:** **\$950,000**

MARKING ONLY

WOODLAWN (45<sup>TH</sup> ST. TO 53<sup>RD</sup> ST.) **-\$275,000** OR **-\$20,000**

ROCK ROAD (45<sup>TH</sup> ST. TO 53<sup>RD</sup> ST.) **-\$175,000**

CONCRETE OPTION

ROCK ROAD & 53<sup>RD</sup> ST. INTERSECTION **-\$100,000** OR **-\$145,000**

BEL AIRE HEIGHTS **-\$75,000**

EDGEMOOR DR. **-\$250,000**

PERRYTON **-\$25,000**

REMOVE HEDGEROW  
& OVER-EXCAVATE

ADD 2" OVERLAY

53<sup>RD</sup> ST. (WOODLAWN TO ROCK RD.) **-\$125,000** OR **-\$300,000** + **-\$110,000**

WEBB ROAD RESTRIPIING **-\$30,000**

FULL-TIME INSPECT. & DESIGN COSTS **-\$115,000**

# 2026 STREET MAINTENANCE PLAN

PLANNED BUDGET: **\$950,000**

MARKING ONLY

WOODLAWN (45<sup>TH</sup> ST. TO 53<sup>RD</sup> ST.) **-\$275,000** OR **-\$20,000**

ROCK ROAD (45<sup>TH</sup> ST. TO 53<sup>RD</sup> ST.) **-\$175,000**

CONCRETE OPTION

ROCK ROAD & 53<sup>RD</sup> ST. INTERSECTION **-\$100,000** OR **-\$145,000**

BEL AIRE HEIGHTS **-\$75,000**

EDGEMOOR DR. **-\$250,000**

PERRYTON **-\$25,000**

REMOVE HEDGEROW  
& OVER-EXCAVATE

ADD 2" OVERLAY

53<sup>RD</sup> ST. (WOODLAWN TO ROCK RD.) **-\$125,000** OR **-\$300,000** + **-\$110,000**

WEBB ROAD RESTRIPIING **-\$30,000**

FULL-TIME INSPECT. & DESIGN COSTS **-\$115,000**

**-\$1,170,000**



2027

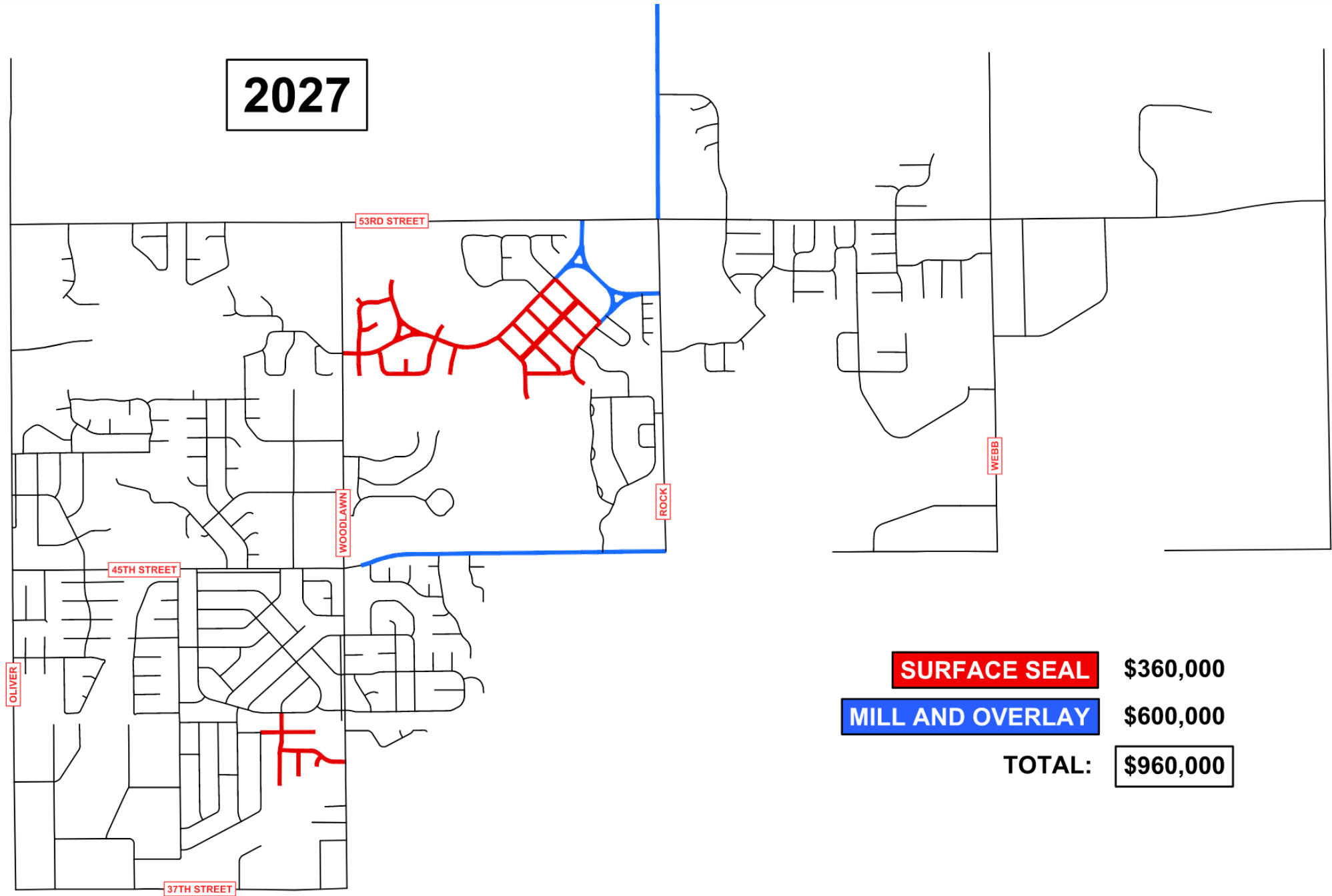

**SURFACE SEAL** \$360,000

**MILL AND OVERLAY** \$600,000

**TOTAL:** \$960,000

2028

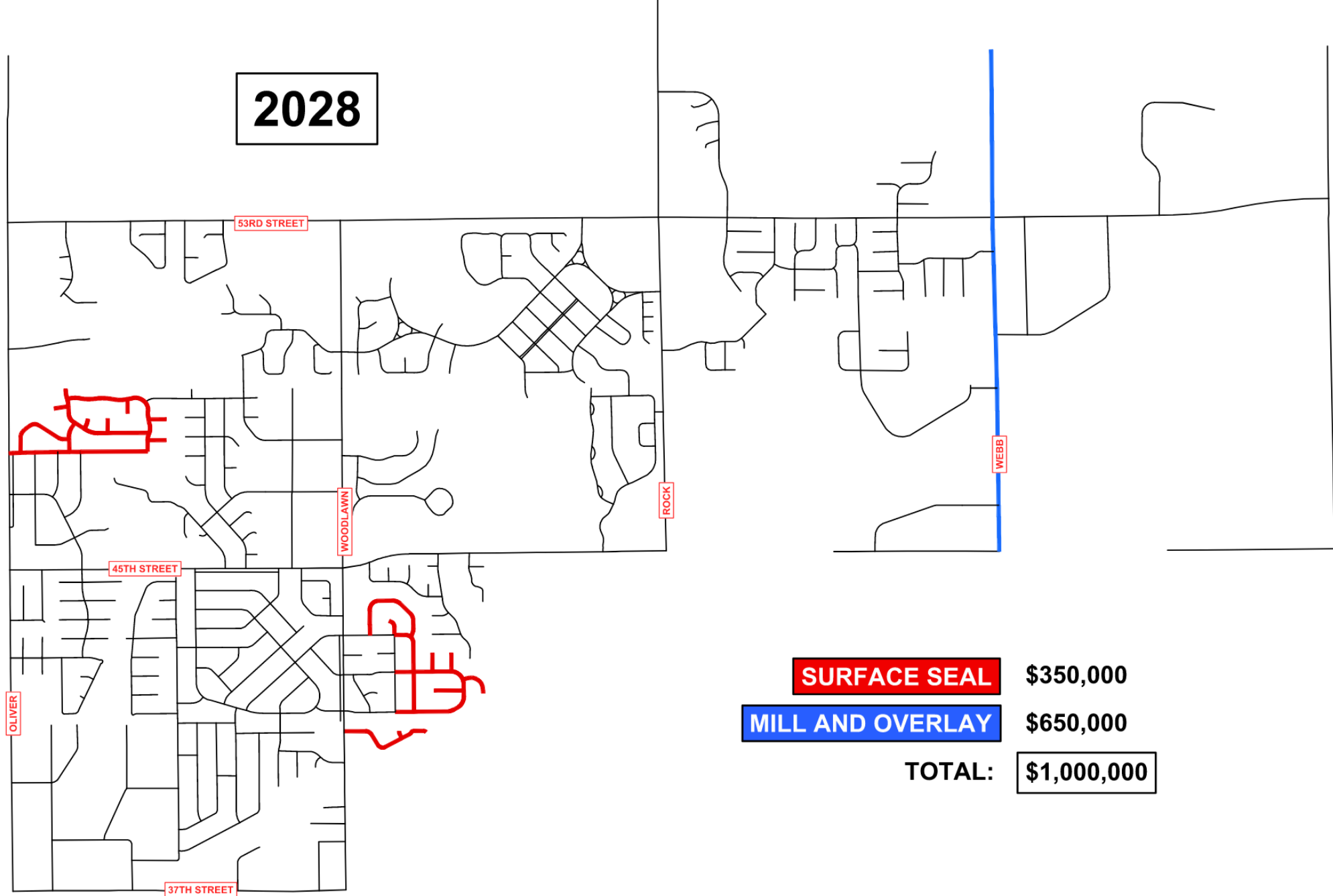

<b>SURFACE SEAL</b>	<b>\$350,000</b>
<b>MILL AND OVERLAY</b>	<b>\$650,000</b>
<b>TOTAL:</b>	<b>\$1,000,000</b>



**2029**

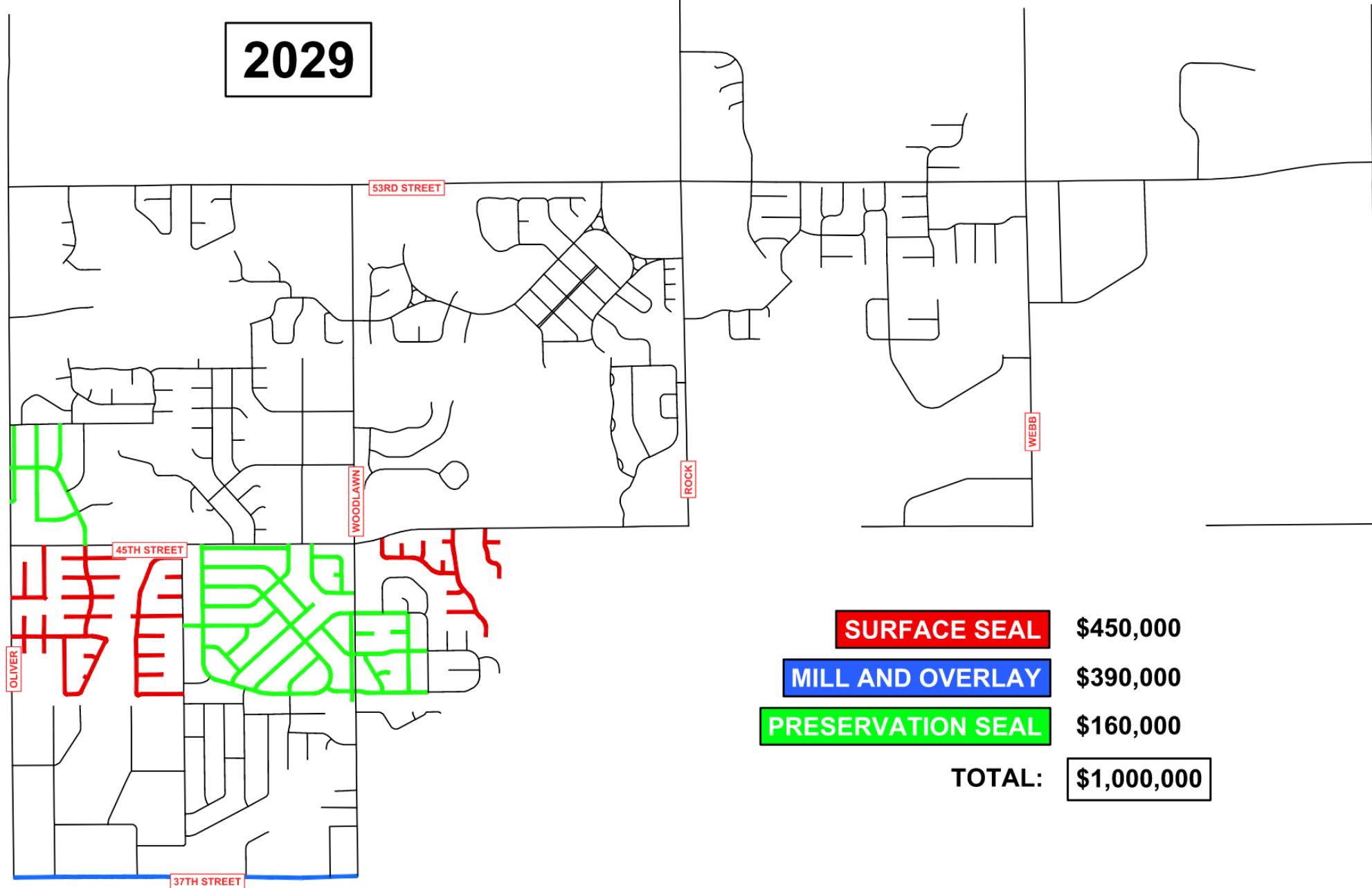

<b>SURFACE SEAL</b>	<b>\$450,000</b>
<b>MILL AND OVERLAY</b>	<b>\$390,000</b>
<b>PRESERVATION SEAL</b>	<b>\$160,000</b>
<b>TOTAL:</b>	<b>\$1,000,000</b>

2030

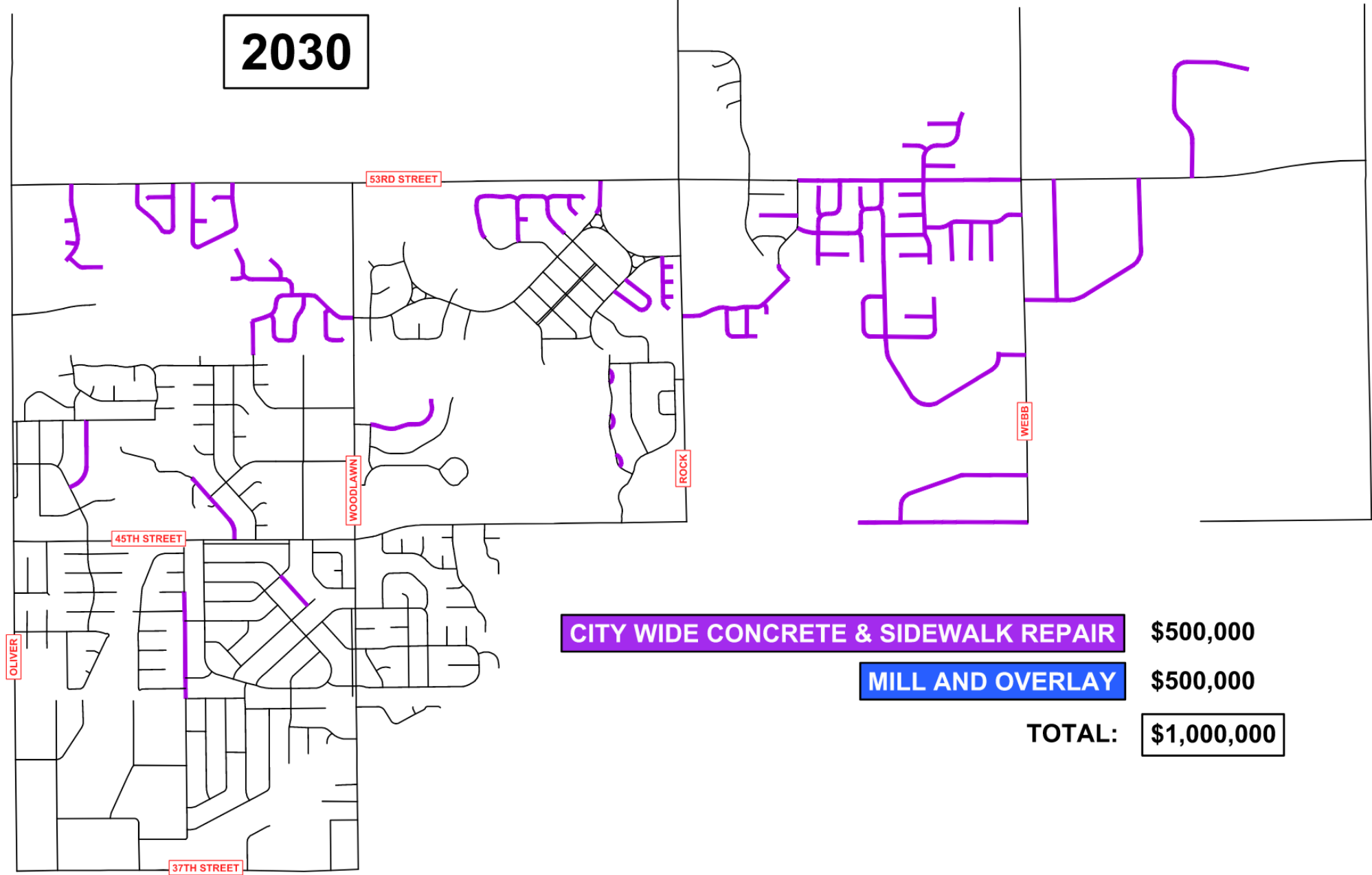

CITY WIDE CONCRETE & SIDEWALK REPAIR

\$500,000

MILL AND OVERLAY

\$500,000

TOTAL:

\$1,000,000



2031

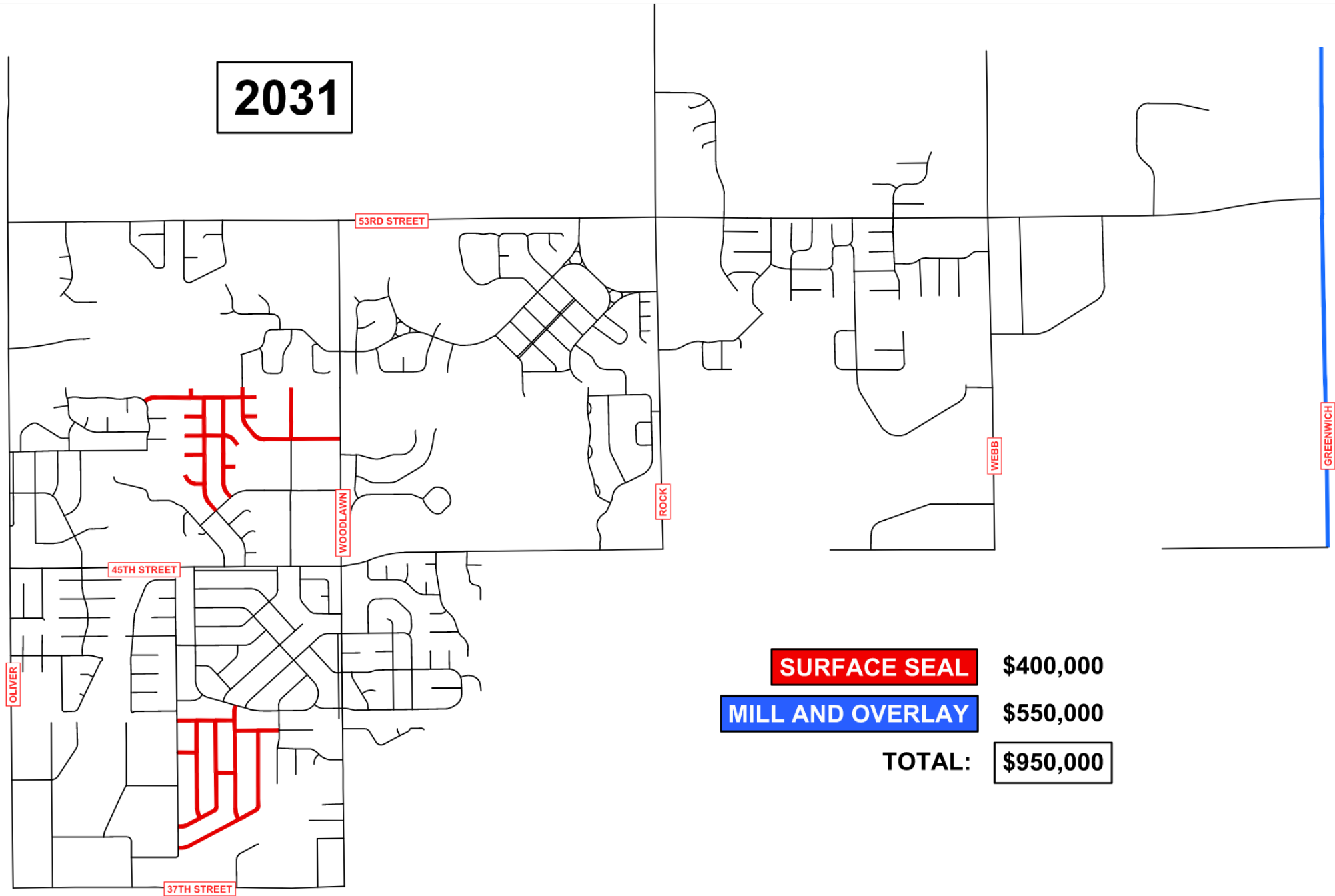

**SURFACE SEAL** \$400,000

**MILL AND OVERLAY** \$550,000

**TOTAL:** \$950,000



**QUESTIONS?**