

SKYVIEW AT BLOCK 49 2ND ADDITION

Part of the NE1/4 of Sec. 20, T26S, R2E
Bel Aire, Sedgwick County, Kansas

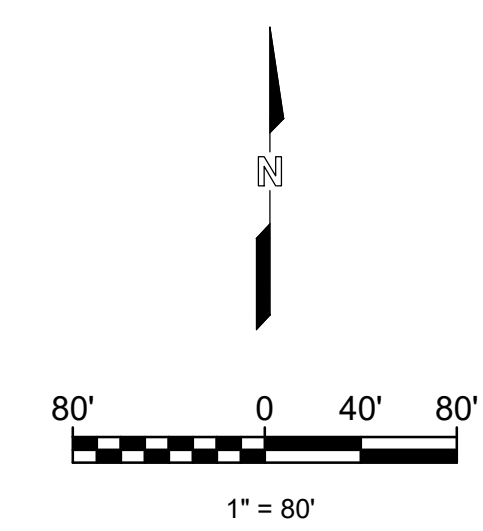
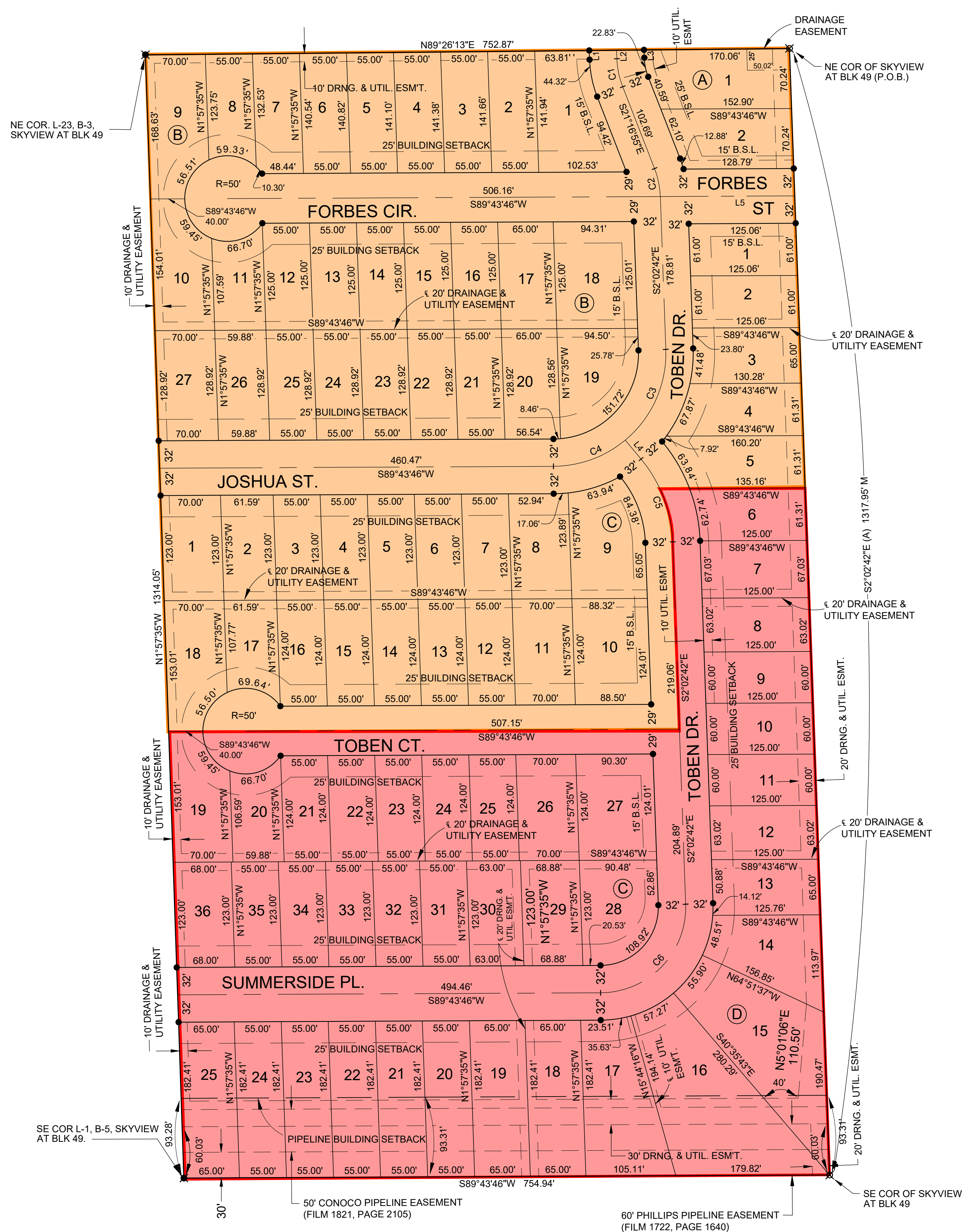

(A) = Assumed Kansas Zone South Grid Bearing
P = Platted (Rock Spring 2nd Addition)
M = Measured
C = Calculated
D = Described
B.S.L. = Building Setback Line

SURVEY MARKER LEGEND



✕ 5/8" REBAR W/GARVER CAP (FOUND - SET IN 2021)
✕ 5/8" REBAR W/GARVER CAP (SET)
● MONUMENT TO BE SET WITH STREET CONSTRUCTION PROJECT BY THE STREET DESIGNER

BENCHMARK #1:
CHISELED SQUARE ON THE TOP OF CURB AT THE EAST CURB RETURN AT CYPRESS CIR. AND CHRIS ST.,
ELEVATION = 1417.95 (NAVD88, G12B)

BENCHMARK #2:
CHISELED SQUARE AT THE NORTHWEST CORNER OF A CONCRETE VAULT AT THE NORTHWEST CORNER OF THE CITY OF WICHITA CHLORINATION BUILDING, 702' WEST AND 76' SOUTH OF THE NORTHEAST QUARTER CORNER OF SEC. 20, T26S, R2E,
ELEVATION = 1400.08 (NAVD88, G12B)

Phase 1 Storm Water Drain

- Lots 1-2, Block A
- Lots 1-27, Block B
- Lots 1-36, Block C
- Lots 1-25, Block D

-  Lots Paying 3 Shares
-  Lots Paying 1 Share

SKYVIEW AT BLOCK 49 2ND ADDITION

Bel Aire, Sedgwick County, Kansas
Part of the NE1/4 of Sec. 20, T26S, R2E

State of Kansas)
SS
Sedgwick County)

I, the undersigned, licensed land surveyor of the State of Kansas, do hereby certify that the following described tract of land was surveyed on November 15, 2021 and the accompanying final plat prepared and that all the monuments shown herein actually exist and their positions are correctly shown to the best of my knowledge and belief:

A TRACT OF LAND LOCATED IN THE NORTHEAST QUARTER OF SECTION 20, TOWNSHIP 26 SOUTH, RANGE 2 EAST OF THE 6th PRINCIPAL MERIDIAN, SEDGWICK COUNTY, KANSAS, BEING A RE-PLAT OF PART OF SKYVIEW AT BLOCK 49, BEL AIRE, SEDGWICK COUNTY, KANSAS, BEING MORE PARTICULARLY DESCRIBED AS FOLLOWS:

BEGINNING AT THE NORTHEAST CORNER OF SKYVIEW AT BLOCK 49, BEL AIRE, SEDGWICK COUNTY, KANSAS; THENCE S02°02'42"E ALONG THE EAST LINE OF SAID ADDITION, A DISTANCE OF 1317.95 FEET TO THE SOUTHEAST CORNER OF SAID ADDITION; THENCE S89°43'46"W ALONG THE SOUTH LINE OF SAID ADDITION, A DISTANCE OF 754.94 FEET TO THE SOUTHEAST CORNER OF LOT 1, BLOCK 5, IN SAID ADDITION; THENCE N01°57'35"W ALONG THE EAST LOT LINE OF SAID LOT 1 AND EAST LOT LINES OF LOTS 28-34, BLOCK 4 AND EAST LINE OF RESERVE "D" AND LOTS 20-23, BLOCK 3, IN SAID ADDITION, A DISTANCE OF 1314.05 FEET TO THE NORTH LINE OF SAID ADDITION, SAID POINT BEING THE NORTHEAST CORNER OF SAID LOT 23 BLOCK 3; THENCE N89°26'13"E ALONG SAID NORTH LINE, A DISTANCE OF 752.87 FEET TO THE POINT OF BEGINNING.

All public easements and dedications are hereby vacated by virtue of K.S.A. 12-512b, as amended.

Garver, LLC

Land Surveyor
William K. Clevenger, PS #1437

State of Kansas)
SS
Sedgwick County)

This is to certify that the undersigned owner(s) of the land described in the Land Surveyor's Certificate have caused the same to be surveyed and subdivided on the accompanying plat into lots, blocks and streets under the name of "SKYVIEW AT BLOCK 49 2nd ADDITION", Bel Aire, Sedgwick County, Kansas; that all highways, streets, alleys, easements and public sites as denoted on the plat are hereby dedicated to and for the use of the public for the purpose of constructing, operating, maintaining and repairing public improvements; and further that the land contained herein is held and shall be conveyed subject to any applicable restrictions, reservations and covenants now on file or hereafter filed in the Office of the Register of Deeds of Sedgwick County, Kansas.

Skyview at Block 49, LLC, a
Kansas limited liability company

Managing Member
Andrew Reese

State of Kansas)
SS
Sedgwick County)

The foregoing instrument acknowledged before me, this ____ day of _____, 2022, by Andrew Reese, Managing Member, on behalf of Skyview at Block 49, LLC, a Kansas limited liability company.

Notary Public

My appointment expires ____ .

We the undersigned, holders of a mortgage on a portion of the above described property, do hereby consent to this plat of "SKYVIEW AT BLOCK 49 2ND ADDITION" Bel Aire, Sedgwick County, Kansas.

Legacy Bank, N.A.

Assistant Vice President
Brice T. Malloy

State of Kansas)
SS
Sedgwick County)

The foregoing instrument acknowledged before me this ____ day of _____, 2022, by Brice T. Malloy, Assistant Vice President of Legacy Bank, N.A., on behalf of the Bank.

Notary Public

My appointment expires ____ .

State of Kansas)
SS
County of Sedgwick)

This plat of "SKYVIEW AT BLOCK 49 2ND ADDITION", Bel Aire, Sedgwick County, Kansas, has been submitted to and approved by the Bel Aire Planning Commission, Bel Aire, Kansas, and is hereby transmitted to the City Council of the City of Bel Aire, Kansas, with the recommendation that such plat be approved as proposed.

Dated this ____ day of _____, 2022.

Chairperson
James Schmidt

Attest:

Secretary
Anne Stephens

State of Kansas)
SS
County of Sedgwick)

The dedications shown on this plat, if any, are hereby accepted by the Governing Body of the City of Bel Aire, Kansas on _____, 2022.

, Mayor
Jim Benage

Attest:

City Clerk
Melissa Krehbiel

State of Kansas)
SS
County of Sedgwick)

The title evidence of the land included in this plat has been reviewed by me and this plat is approved pursuant to the provisions of K.S.A. 12-401.

Date Signed: _____, 2022.

By: _____
Jacqueline Kelly, City Attorney

Reviewed in accordance with K.S.A. 58-2005 on this ____ day of _____, 2022.

Deputy County Surveyor
Sedgwick County Kansas
Tricia L. Robello, PS #1246

Entered on transfer record this ____ day of _____, 2022.

County Clerk
Kelly B. Arnold

State of Kansas)
SS
Sedgwick County)

This is to certify that this plat has been filed for record in the office of the Register of

Deeds, this ____ day of _____, 2022, at ____ o'clock __ M, and is duly recorded.

Register of Deeds
Tonya Buckingham

Deputy
Kenly Zehring

Any land dedicated to or owned by a municipal authority shall be exempt from any and all assessments including those assessed by Homeowners Association Covenants. Land within this plat owned by such a municipal organization, exempt from taxation by the laws of the State of Kansas, shall not be subject to any non-taxing authority assessments throughout the duration of such ownership.

No fences will be allowed within pipeline easements.

The Building Setbacks not shown shall be as follows:
Rear yard building setback shall be 20 feet.
Side yard building setback shall be 6 feet.

Accessory buildings
Accessory buildings are allowed on all lots, subject to the following:
1. All construction, including additions, alterations, modifications, and/or use of any detached shed, shall be subject to all applicable governmental laws, codes, regulations, licensure, permitting and inspection associated with construction and property maintenance within the City of Bel Aire, Kansas.
2. Sheds may be permitted within a rear set back line but no closer than 10' to a rear property line.
3. The side yard shall be maintained at 6 feet, and no sheds may be located within a side yard setback.
4. All properties shall comply with the required 35-45% land coverage codes, as well as conform to the type and height structure restrictions.

