

Legend

	Asphalt Drive
	Concrete Drive
	Scarify and Recompact
TOC/TOS	Top of Cut/ Toe of Slope

RAW offsets are based on Section Line

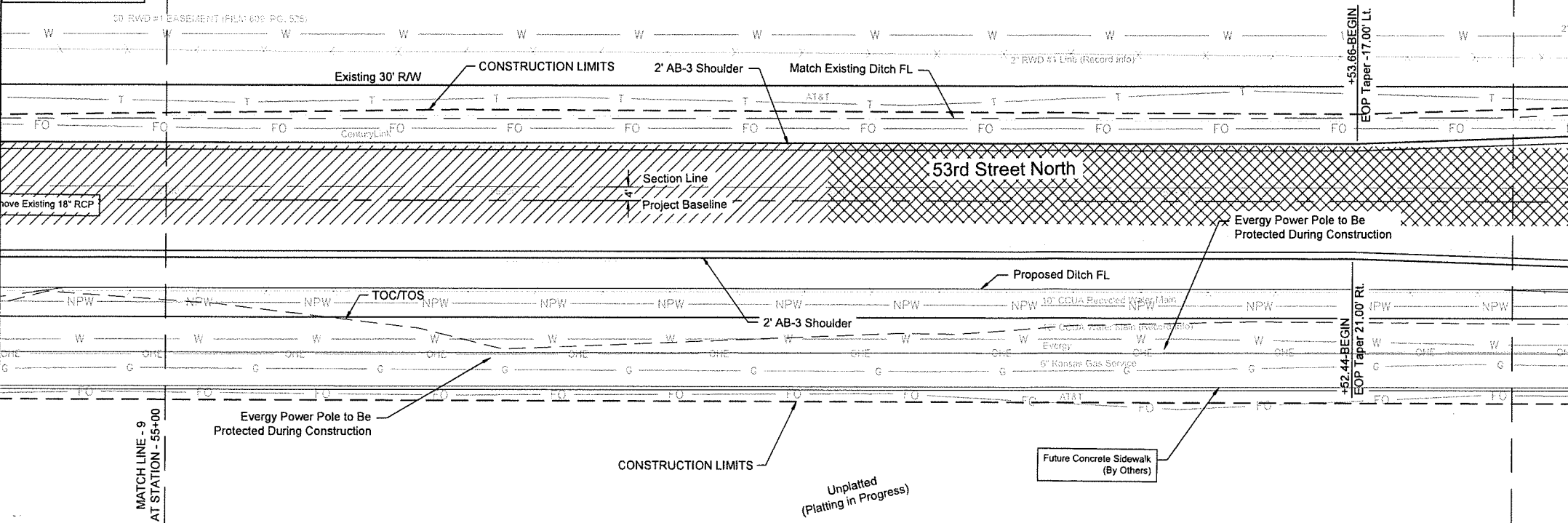

© 2023 GARVER, LLC
THIS DOCUMENT, ALONG WITH THE IDEAS AND DESIGNS CONVEYED HEREIN, SHALL BE CONSIDERED INSTRUMENTS OF PROFESSIONAL SERVICE AND ARE PROPERTY OF GARVER, LLC. ANY USE, REPRODUCTION OR DISTRIBUTION OF THIS DOCUMENT, ALONG WITH THE IDEAS AND DESIGN CONTAINED HEREIN IS PROHIBITED UNLESS AUTHORIZED IN WRITING BY GARVER, LLC OR EXPLICITLY ALLOWED IN THE GOVERNING PROFESSIONAL SERVICES AGREEMENT FOR THIS WORK.

1995 Midfield Road
Wichita, KS 67209
(316) 264-8008

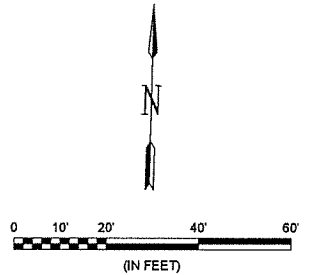

REV.	DATE	DESCRIPTION

CITY OF BELAIRE
BELAIRE, KANSAS

53rd Street North from
Oliver to Woodlawn

**53RD STREET
PLAN &
PROFILE 10**

JOB NO.: 21T41284
DATE: JANUARY 2024
DESIGNED BY: KWL
DRAWN BY: DRS

BAR IS ONE INCH ON ORIGINAL DRAWING
IF NOT ONE INCH ON THIS SHEET, ADJUST SCALES ACCORDINGLY.

DRAWING NUMBER

SHEET NUMBER **15** OF **88**

File: L:\2021\2141284 - 53rd - Oliver to Woodlawn\Drawings\CADD\ paving Sheets\53rd PP - 10 of 11.dwg Last Save: 11/22/2023 1:01 PM Last saved by: KWL
 Last plotted by: Lee, Ken W. Plot Style: --- Plot Scale: 1:2,500 Plot Date: 1/16/2024 12:37 PM Plotter used: None

53RD & OLIVER LLC
PO BOX 75337, WICHITA, KS

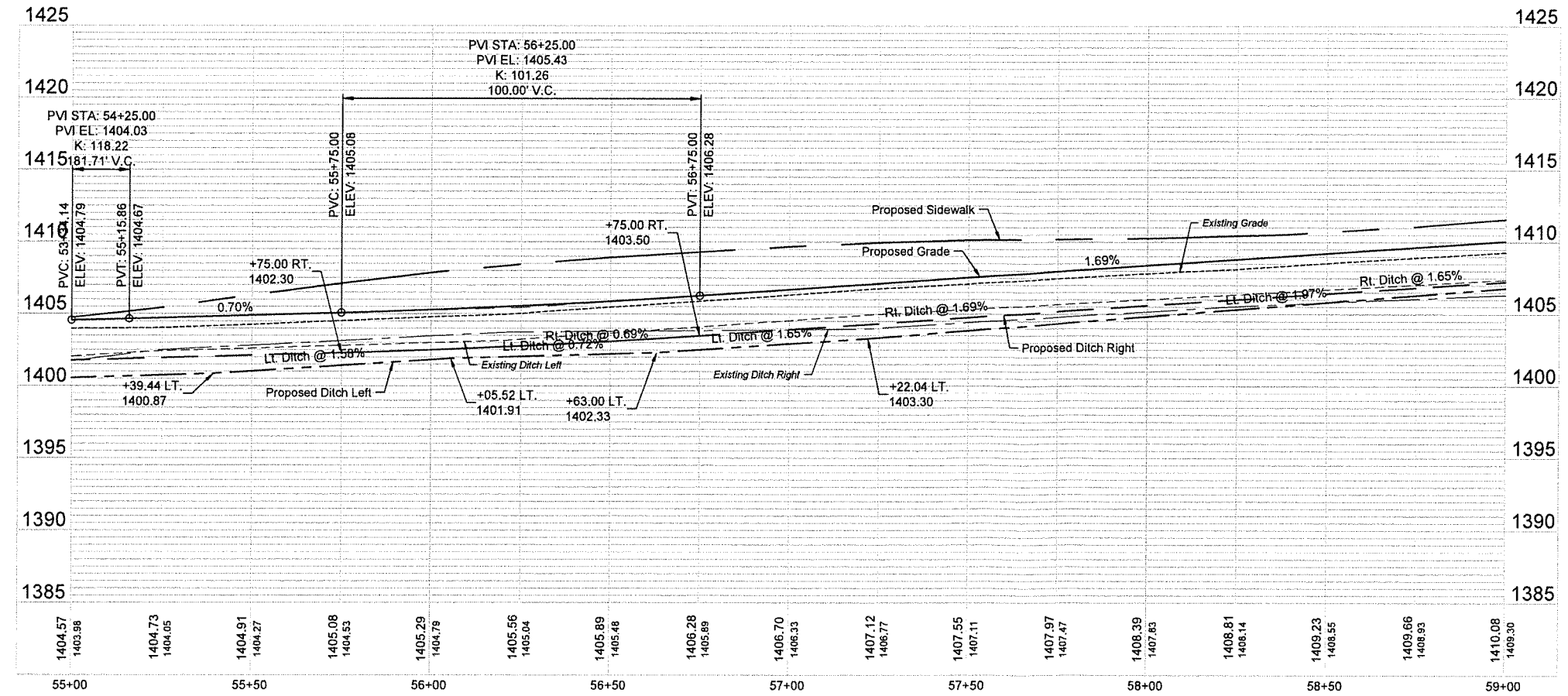

Legend

- Asphalt Drive
- Concrete Drive
- Scarify and Recompact
- TOC/TOS Top of Cut/Toe of Slope

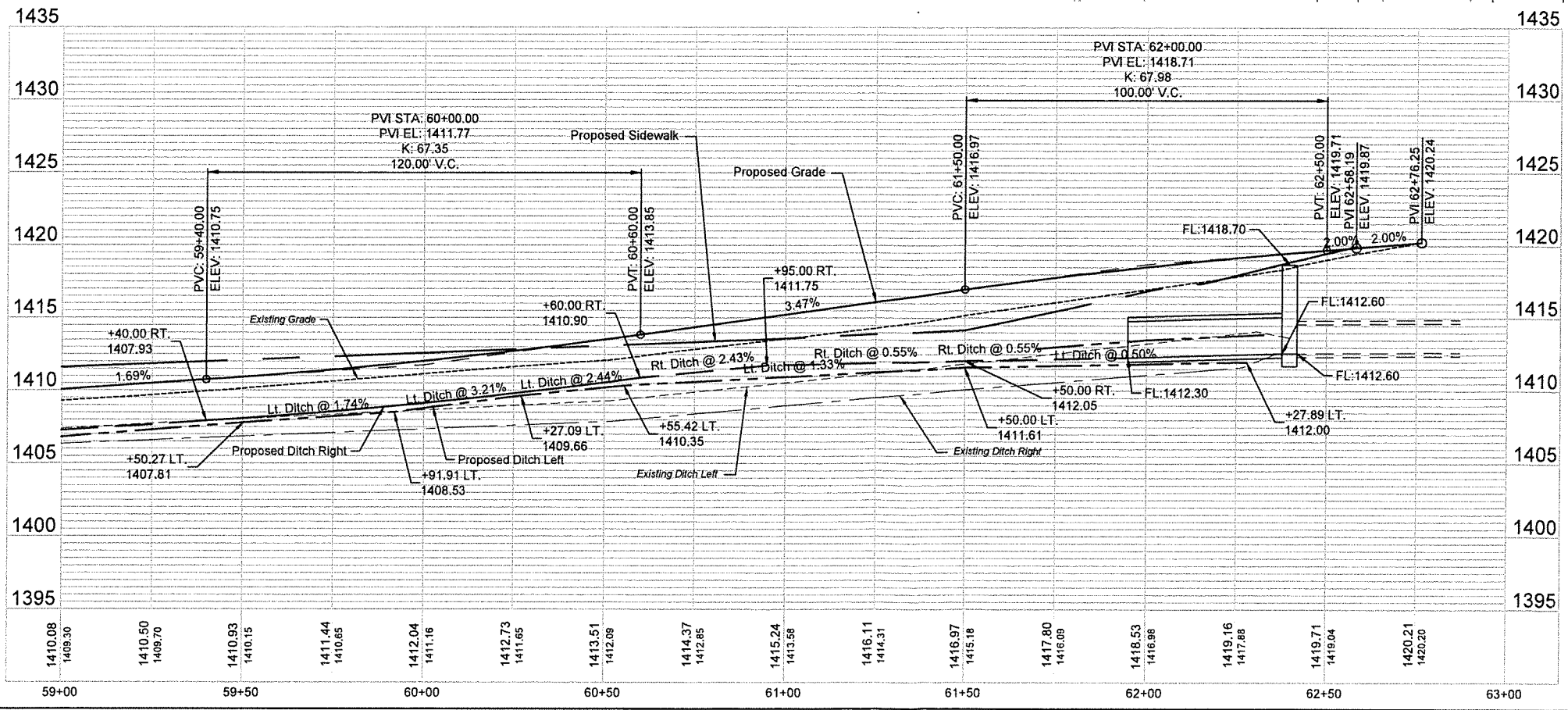
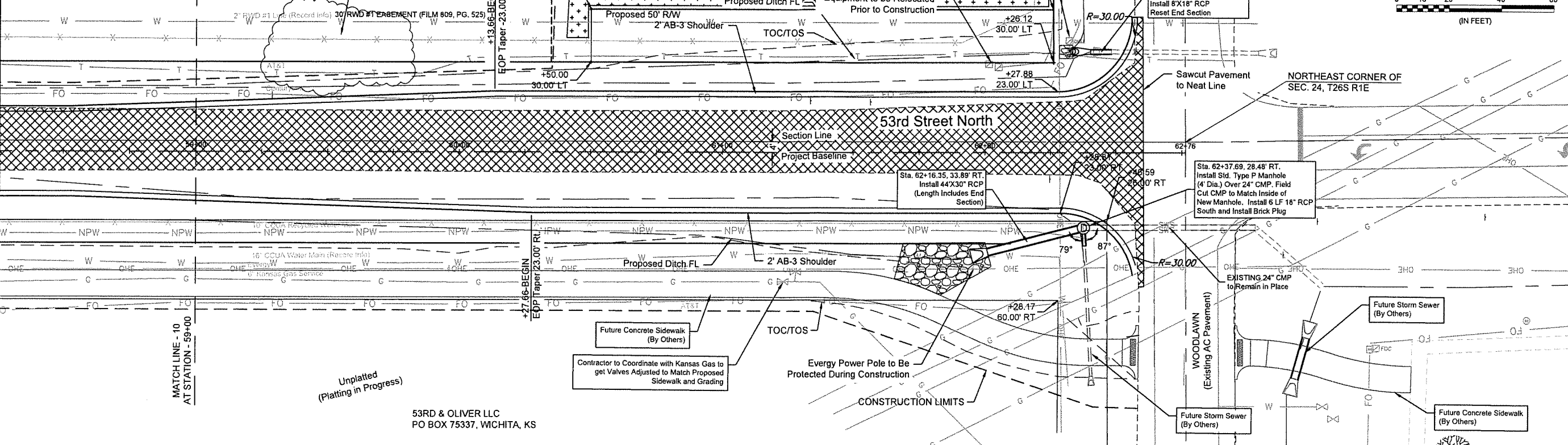

Contractor shall contact Kevin Kent w/ Phillips 66 (316-618-2415) and Tom Hammond w/ KPC pipelines (620-200-0543) a minimum of 48 hours in advance of any work within 25' of the pipelines that cross the project near Woodlawn. Unless approved in writing, a representative of each pipeline shall be present when any work is occurring within 25' of the pipelines.



© 2023 GARVER, LLC
THIS DOCUMENT, ALONG WITH THE IDEAS AND DESIGNS CONVEYED HEREIN, SHALL BE CONSIDERED INSTRUMENTS OF PROFESSIONAL SERVICE AND ARE PROPERTY OF GARVER, LLC. ANY USE, REPRODUCTION, OR DISTRIBUTION OF THIS DOCUMENT, ALONG WITH THE IDEAS AND DESIGN CONTAINED HEREIN, IS PROHIBITED UNLESS AUTHORIZED IN WRITING BY GARVER, LLC OR EXPLICITLY ALLOWED IN THE GOVERNING PROFESSIONAL SERVICES AGREEMENT FOR THIS WORK.

1995 Midfield Road
Wichita, KS 67209
(316) 264-8008

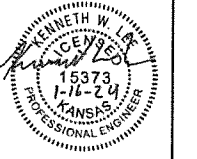

REV.	DATE	DESCRIPTION



CITY OF BEL AIRE
BEL AIRE, KANSAS
53rd Street North from
Oliver to Woodlawn

53RD STREET
PLAN &
PROFILE 11

JOB NO.: 21T41284
DATE: JANUARY 2024
DESIGNED BY: KWL
DRAWN BY: DRS

BAR IS ONE INCH ON ORIGINAL DRAWING
IF NOT ONE INCH ON THIS SHEET, ADJUST SCALES ACCORDINGLY.

DRAWING NUMBER

SHEET NUMBER **16** OF **88**

File: L:\2024\12141284 - 53rd - Oliver to Woodlawn\Drawings\CAD\DWG\53rd PP - 11 of 11.dwg Last Save: 1/9/2024 4:34 PM Last saved by: KWL
 Last plotted by: Lee, Ken W. Plot Style: - Plot Style: 1:2,5649 Plot Date: 1/16/2024 2:28 PM Plotter used: None