

# ZONE CHANGE SITE PLAN

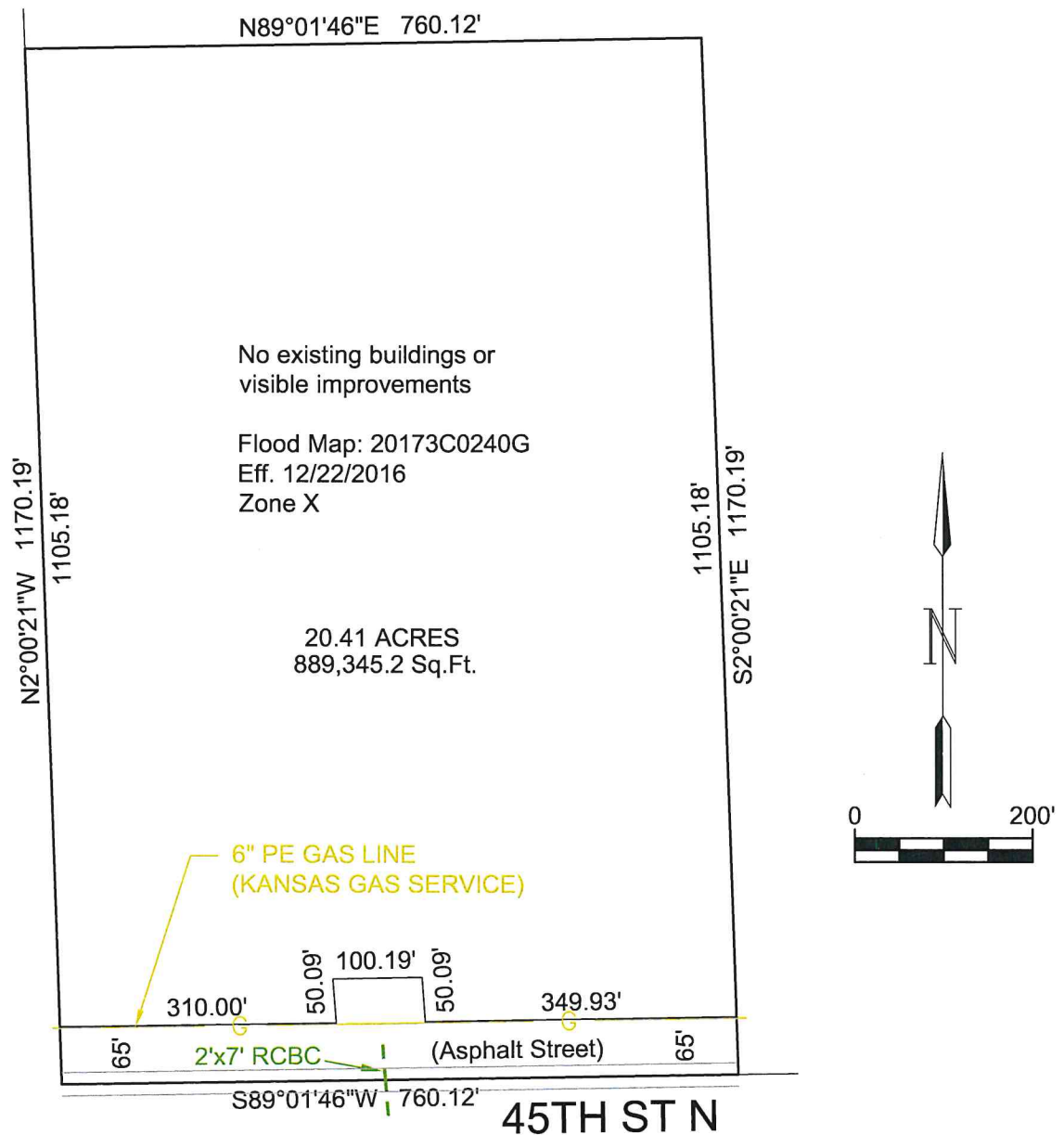

## APPLICANT

Wichita Airport Authority, Attention John Oswald, 316-946-4700 JOswald@Wichita.gov

## AGENT

Garver LLC, Attention Ken Lee, 316-221-3029  
KWLee@GarverUSA.com

## ZONE CHANGE DESCRIPTION (From AG Agricultural to M-1 Manufacturing)

The south 1,170 feet of the west 760 feet of the Southeast 1/4 of Section 21, Township 26S, Range 02 East of the 6th P.M., Sedgwick County, Kansas.

## Surrounding Zoning

Properties to the West and Southwest are zoned Limited Industrial (LI) - Sedgwick County

Property to the Southeast is zoned Rural Residential (RR) - Sedgwick County

Properties to the North and East are zoned M-1 Manufacturing - Bel Aire

Subject property is zoned AG Agricultural - Bel Aire