



# City of Beaumont

550 E. 6<sup>th</sup> Street  
Beaumont, CA 92223  
(951) 769-8520  
www.ci.beaumont.ca.us

Case No.	<u>PW2021-0756</u>
Receipt No.	<u>RO1185153</u>
Fee \$	<u>3,484.43</u>
Date Paid	<u>9/17/21</u>

## BOND EXONERATION APPLICATION

Bond Type:  Performance  Maintenance  Final Monument Inspection  Other: \_\_\_\_\_

1. Contact's Name Darren Bolton Phone 951-704-5503

2. Contact's Address 4695 MacArthur Ct 8th Floor Newport Beach, Ca 92660  
City/State/Zip

5. Contact's E-mail dbolton@taylormorrison.com

3. Developer Name Taylor Morrison Phone \_\_\_\_\_  
(If corporation or partnership application must include names of principal officers or partners)

4. Developer Address 4695 MacArthur Ct 8th Floor Newport Beach, Ca 92660  
City/St/Zip

5. Description of Bonds (including Bond Number, Tract Map/Application number, Lot number, and description of improvements covered):  
PB03010405608 PA5 27971-5 Gravity Sewer Installation

6. **CERTIFICATION OF ACCURACY AND COMPLETENESS:** I hereby certify that to the best of my knowledge the information in this application and all attached answers and exhibits are true, complete, and correct.

Daren Bolton  9-18-21  
Print Name and Sign – Contact/Applicant Date

7. Contractor shall indemnify, defend, and hold harmless the City and its officers, officials, employees and volunteers from and against any and all liability, loss, damage, expense, costs (including without limitation costs and fees of litigation) of every nature arising out of or in connection with contractor's performance of work hereunder or its failure to comply with any of its obligations for which this Bond exoneration is requested, except for such loss or damage which was caused by the active negligence of the City.

Darren Bolton  9-18-21  
Print Name and Sign – Contact/Applicant Date

8. Developer/Contractor has completed all the following items prior to requesting release or has included them in the application.
- Remove and replace concrete and AC as needed where lifting.
  - Provide AC crack fill as needed. Crack fill/seal shall be hot asphaltic emulsion.
  - Provide Type II slurry coat for all road surfaces.
  - Restore/Verify pavement striping/markings.
  - Restore/Verify blue dots and signage as needed.
  - Clean and camera sewer. Provide report and video copy of camera survey.
  - Provide all final geotechnical reports.
  - Provide Engineers' certification for line and grade within Right-of-Way.
  - Provide Landscape Architects Certification as required.

Darren Bolton



Print Name and Sign – Contact/Applicant

9-8-21

Date

**MAINTENANCE BOND**

WHEREAS, the City of Beaumont ("City"), a municipal corporation, and RSI Communities - California, LLC (hereinafter "Principal"), have entered into an agreement by which Principal agrees to install and complete certain designated public improvements and to guarantee and warrant the work for the period of one year following its completion and acceptance, which said agreement, dated \_\_\_\_\_, and identified as Olivewood - Gravity Sewer System is hereby referred to and made a part hereof; and:

WHEREAS, Principal is required under the terms of the agreement to furnish a bond to guarantee and warrant the work for a period of one year following its completion and acceptance against any defective work or labor done, or defective materials furnished, to comply with the terms of the agreement.

NOW, THEREFORE, we, the Principal and Philadelphia Indemnity Insurance Company ("Surety") admitted and duly authorized to transact business under the laws of the State of California as surety, are held and firmly bound unto the City of Beaumont as obligee, in the penal sum of Ninety-seven Thousand Two \* dollars (\$ \$97,266.97 ) lawful money of the United States, for the payment of which sum well and truly to be made, we bind ourselves, our heirs, successors, executors, and administrators, jointly and severally, firmly by these presents.

\*Hundred Sixty-six and 97/100

The condition of this obligation is such that if the above bounded Principal, his or its heirs, executors, administrators, successors or assigns, shall in all things stand to and abide by, provisions in the agreement and any alteration thereof made as therein provided, on his or its part to be kept and performed at the time and in the manner therein specified, and in all respects according to their true intent and meaning, and shall indemnify and save harmless the City of Beaumont, its officers, agents and employees, as therein stipulated, then this obligation shall become null and void; otherwise it shall be and remain in full force and effect.

As a condition precedent to the satisfactory completion of the agreement, the obligation of the Principal and surety under this bond shall remain in effect for a period of one (1) year after the completion and acceptance of the work. During that time, if the Principal or his or its heirs, executors, administrators, successors or assigns, fails to make full, complete and satisfactory repair and replacement or totally protect the City from any loss or damage made evident during that year which results from or is caused by either defective materials or faulty workmanship in the prosecution of the work, then the obligation shall remain in full force and effect. However, anything in this paragraph to the contrary notwithstanding, the obligation of the Surety shall continue so long as any obligation of the Principal remains.

As a part of the obligation secured hereby and in addition to the face amount specified therefor, there shall be included costs and reasonable expenses and fees, including reasonable attorney's fees, incurred by the City of Beaumont in successfully enforcing such obligation, all to be taxed as costs and included in any judgment rendered.

The Surety hereby stipulates and agrees that no change, extension of time, alteration or addition to the terms of the agreement or to the work to be performed thereunder or the specifications accompanying the same shall in anywise affect its obligations under this bond, and it does hereby waive notice of any such change, extension of time, alteration or addition to the terms of the agreement or to the work or to the specifications. The Surety waives all rights of subrogation against the City or any person employed by the City.

*[signatures on following page]*

SIGNED AND SEALED THIS 25th DAY OF February 2022.

(Seal)

(Seal)

Philadelphia Indemnity Insurance Company

RSI Communities - California, LLC

SURETY

PRINCIPAL

By:



By:

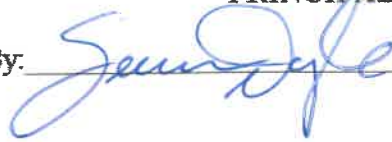

Martha Barreras, Attorney-In-Fact

(Name)

(Name)

(Address)

(Title)

19800 MacArthur Blvd. Ste. 1250

(Address)

4695 MacArthur Court, 8th Floor

Irvine, CA. 92612

Newport Beach, CA 92660

By:

(Name)

(Title)

(Address)

ALL SIGNATURES MUST BE ACKNOWLEDGED BY A NOTARY PUBLIC



### ACKNOWLEDGMENT

A notary public or other officer completing this certificate verifies only the identity of the individual who signed the document to which this certificate is attached, and not the truthfulness, accuracy, or validity of that document.

State of California  
County of Orange )

On March 1, 2022 before me, Pamela Danile, Notary Public,  
(insert name and title of the officer)

personally appeared Sean Doyle  
who proved to me on the basis of satisfactory evidence to be the person(s) whose name(s) is/are subscribed to the within instrument and acknowledged to me that he/she/they executed the same in his/her/their authorized capacity(ies), and that by his/her/their signature(s) on the instrument the person(s), or the entity upon behalf of which the person(s) acted, executed the instrument.

I certify under PENALTY OF PERJURY under the laws of the State of California that the foregoing paragraph is true and correct.

WITNESS my hand and official seal.

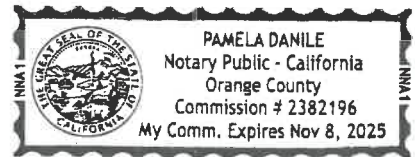

Signature *P Danile* (Seal)

# ALL- PURPOSE CERTIFICATE OF ACKNOWLEDGMENT

A notary public or other officer completing this certificate verifies only the identity of the individual who signed the document to which this certificate is attached, and not the truthfulness, accuracy, or validity of that document.

State of California }

County of Orange }

On FEB 25 2022 before me, Gina L. Garner, Notary Public,  
(Here insert name and title of the officer)

personally appeared Martha Barreras,  
who proved to me on the basis of satisfactory evidence to be the person(s) whose  
name(s) is/are subscribed to the within instrument and acknowledged to me that  
~~he/she/they~~ executed the same in ~~his/her/their~~ authorized capacity(ies), and that by  
~~his/her/their~~ signature(s) on the instrument the person(s), or the entity upon behalf of  
which the person(s) acted, executed the instrument.

I certify under PENALTY OF PERJURY under the laws of the State of California that  
the foregoing paragraph is true and correct.

WITNESS my hand and official seal.

  
Notary Public Signature

(Notary Public Seal)



### ADDITIONAL OPTIONAL INFORMATION

DESCRIPTION OF THE ATTACHED DOCUMENT

\_\_\_\_\_

(Title or description of attached document)

\_\_\_\_\_

(Title or description of attached document continued)

Number of Pages \_\_\_\_\_ Document Date \_\_\_\_\_

CAPACITY CLAIMED BY THE SIGNER

Individual (s)

Corporate Officer \_\_\_\_\_

(Title)

Partner(s)

Attorney-in-Fact

Trustee(s)

Other \_\_\_\_\_

### INSTRUCTIONS FOR COMPLETING THIS FORM

*This form complies with current California statutes regarding notary wording and, if needed, should be completed and attached to the document. Acknowledgments from other states may be completed for documents being sent to that state so long as the wording does not require the California notary to violate California notary law.*

- State and County information must be the State and County where the document signer(s) personally appeared before the notary public for acknowledgment.
- Date of notarization must be the date that the signer(s) personally appeared which must also be the same date the acknowledgment is completed.
- The notary public must print his or her name as it appears within his or her commission followed by a comma and then your title (notary public).
- Print the name(s) of document signer(s) who personally appear at the time of notarization.
- Indicate the correct singular or plural forms by crossing off incorrect forms (i.e. ~~he/she/they~~, is /are ) or circling the correct forms. Failure to correctly indicate this information may lead to rejection of document recording.
- The notary seal impression must be clear and photographically reproducible. Impression must not cover text or lines. If seal impression smudges, re-seal if a sufficient area permits, otherwise complete a different acknowledgment form.
- Signature of the notary public must match the signature on file with the office of the county clerk.
  - ❖ Additional information is not required but could help to ensure this acknowledgment is not misused or attached to a different document.
  - ❖ Indicate title or type of attached document, number of pages and date.
  - ❖ Indicate the capacity claimed by the signer. If the claimed capacity is a corporate officer, indicate the title (i.e. CEO, CFO, Secretary).
- Securely attach this document to the signed document with a staple.

PHILADELPHIA INDEMNITY INSURANCE COMPANY

One Bala Plaza, Suite 100  
Bala Cynwyd, PA 19004-0950

Power of Attorney

KNOW ALL PERSONS BY THESE PRESENTS: That PHILADELPHIA INDEMNITY INSURANCE COMPANY (the Company), a corporation organized and existing under the laws of the Commonwealth of Pennsylvania, does hereby constitute and appoint JANINA MONROE, THOMAS G. MCCALL, TIMOTHY J. NOONAN, MICHELLE HAASE AND MARTHA BARRERAS OF LOCKTON COMPANIES, LLC, its true and lawful Attorney-in-fact with full authority to execute on its behalf bonds, undertakings, recognizances and other contracts of indemnity and writings obligatory in the nature thereof, issued in the course of its business and to bind the Company thereby, in an amount not to exceed \$50,000,000.

This Power of Attorney is granted and is signed and sealed by facsimile under and by the authority of the following Resolution adopted by the Board of Directors of PHILADELPHIA INDEMNITY INSURANCE COMPANY on the 14<sup>th</sup> of November, 2016.

**RESOLVED:** That the Board of Directors hereby authorizes the President or any Vice President of the Company: (1) Appoint Attorney(s) in Fact and authorize the Attorney(s) in Fact to execute on behalf of the Company bonds and undertakings, contracts of indemnity and other writings obligatory in the nature thereof and to attach the seal of the Company thereto; and (2) to remove, at any time, any such Attorney-in-Fact and revoke the authority given. And, be it

**FURTHER RESOLVED:** That the signatures of such officers and the seal of the Company may be affixed to any such Power of Attorney or certificate relating thereto by facsimile, and any such Power of Attorney so executed and certified by facsimile signatures and facsimile seal shall be valid and binding upon the Company in the future with respect to any bond or undertaking to which it is attached.

IN TESTIMONY WHEREOF, PHILADELPHIA INDEMNITY INSURANCE COMPANY HAS CAUSED THIS INSTRUMENT TO BE SIGNED AND ITS CORPORATE SEAL TO BE AFFIXED BY ITS AUTHORIZED OFFICE THIS 5TH DAY OF MARCH, 2021.



(Seal)

John Glomb, President & CEO  
Philadelphia Indemnity Insurance Company

On this 5<sup>th</sup> day of March, 2021 before me came the individual who executed the preceding instrument, to me personally known, and being by me duly sworn said that he is the therein described and authorized officer of the PHILADELPHIA INDEMNITY INSURANCE COMPANY; that the seal affixed to said instrument is the Corporate seal of said Company; that the said Corporate Seal and his signature were duly affixed.

Notary Public:

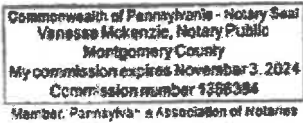

residing at:

Bala Cynwyd, PA

My commission expires:

November 3, 2024

I, Edward Sayago, Corporate Secretary of PHILADELPHIA INDEMNITY INSURANCE COMPANY, do hereby certify that the foregoing resolution of the Board of Directors and the Power of Attorney issued pursuant thereto on the 5<sup>th</sup> day March, 2021 are true and correct and are still in full force and effect. I do further certify that John Glomb, who executed the Power of Attorney as President, was on the date of execution of the attached Power of Attorney the duly elected President of PHILADELPHIA INDEMNITY INSURANCE COMPANY.

In Testimony Whereof I have subscribed my name and affixed the facsimile seal of each Company this 25<sup>th</sup> day of February, 2022



Edward Sayago, Corporate Secretary  
PHILADELPHIA INDEMNITY INSURANCE COMPANY



# OLIVEWOOD PHASING

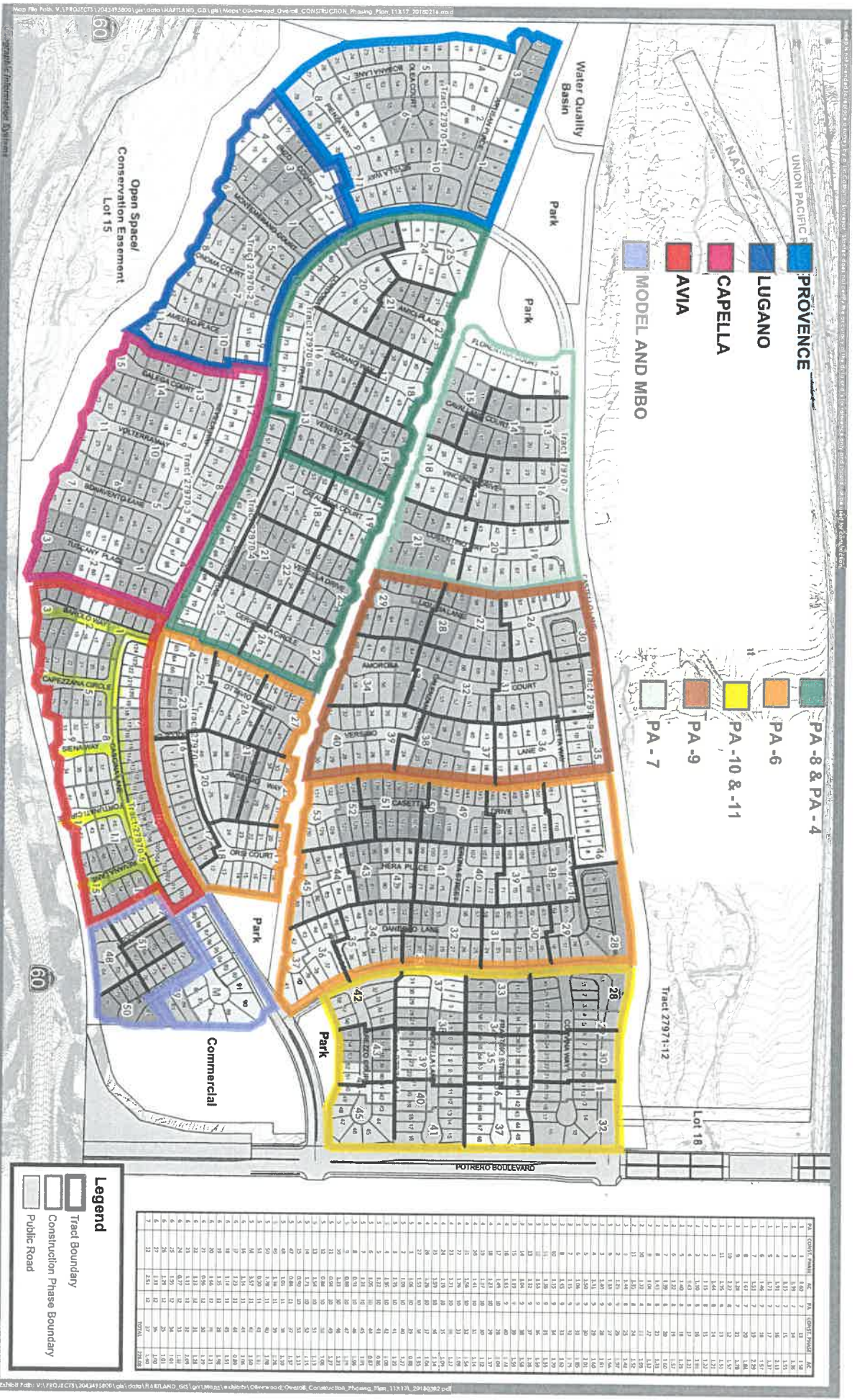

NOVEMBER 13, 2019

PA	CONSTR. PHASE	AC	PA	CONSTR. PHASE	AC
1	1	1.60	7	13	1.36
1	2	1.95	7	14	1.36
1	3	1.95	7	15	1.36
1	4	5.81	7	16	1.31
1	5	1.92	7	17	1.31
1	6	1.92	7	18	1.31
1	7	1.50	7	19	2.29
1	8	1.62	7	20	1.84
1	9	1.92	7	21	1.31
1	10	2.29	7	22	1.31
1	11	1.92	7	23	1.31
1	12	1.92	7	24	1.31
1	13	1.92	7	25	1.31
1	14	1.92	7	26	1.31
1	15	1.92	7	27	1.31
1	16	1.92	7	28	1.31
1	17	1.92	7	29	1.31
1	18	1.92	7	30	1.31
1	19	1.92	7	31	1.31
1	20	1.92	7	32	1.31
1	21	1.92	7	33	1.31
1	22	1.92	7	34	1.31
1	23	1.92	7	35	1.31
1	24	1.92	7	36	1.31
1	25	1.92	7	37	1.31
1	26	1.92	7	38	1.31
1	27	1.92	7	39	1.31
1	28	1.92	7	40	1.31
1	29	1.92	7	41	1.31
1	30	1.92	7	42	1.31
1	31	1.92	7	43	1.31
1	32	1.92	7	44	1.31
1	33	1.92	7	45	1.31
1	34	1.92	7	46	1.31
1	35	1.92	7	47	1.31
1	36	1.92	7	48	1.31
1	37	1.92	7	49	1.31
1	38	1.92	7	50	1.31
1	39	1.92	7	51	1.31
1	40	1.92	7	52	1.31
1	41	1.92	7	53	1.31
1	42	1.92	7	54	1.31
1	43	1.92	7	55	1.31
1	44	1.92	7	56	1.31
1	45	1.92	7	57	1.31
1	46	1.92	7	58	1.31
1	47	1.92	7	59	1.31
1	48	1.92	7	60	1.31
1	49	1.92	7	61	1.31
1	50	1.92	7	62	1.31
1	51	1.92	7	63	1.31
1	52	1.92	7	64	1.31
1	53	1.92	7	65	1.31
1	54	1.92	7	66	1.31
1	55	1.92	7	67	1.31
1	56	1.92	7	68	1.31
1	57	1.92	7	69	1.31
1	58	1.92	7	70	1.31
1	59	1.92	7	71	1.31
1	60	1.92	7	72	1.31
1	61	1.92	7	73	1.31
1	62	1.92	7	74	1.31
1	63	1.92	7	75	1.31
1	64	1.92	7	76	1.31
1	65	1.92	7	77	1.31
1	66	1.92	7	78	1.31
1	67	1.92	7	79	1.31
1	68	1.92	7	80	1.31
1	69	1.92	7	81	1.31
1	70	1.92	7	82	1.31
1	71	1.92	7	83	1.31
1	72	1.92	7	84	1.31
1	73	1.92	7	85	1.31
1	74	1.92	7	86	1.31
1	75	1.92	7	87	1.31
1	76	1.92	7	88	1.31
1	77	1.92	7	89	1.31
1	78	1.92	7	90	1.31
1	79	1.92	7	91	1.31
1	80	1.92	7	92	1.31
1	81	1.92	7	93	1.31
1	82	1.92	7	94	1.31
1	83	1.92	7	95	1.31
1	84	1.92	7	96	1.31
1	85	1.92	7	97	1.31
1	86	1.92	7	98	1.31
1	87	1.92	7	99	1.31
1	88	1.92	7	100	1.31
1	89	1.92	7	101	1.31
1	90	1.92	7	102	1.31
1	91	1.92	7	103	1.31
1	92	1.92	7	104	1.31
1	93	1.92	7	105	1.31
1	94	1.92	7	106	1.31
1	95	1.92	7	107	1.31
1	96	1.92	7	108	1.31
1	97	1.92	7	109	1.31
1	98	1.92	7	110	1.31
1	99	1.92	7	111	1.31
1	100	1.92	7	112	1.31
1	101	1.92	7	113	1.31
1	102	1.92	7	114	1.31
1	103	1.92	7	115	1.31
1	104	1.92	7	116	1.31
1	105	1.92	7	117	1.31
1	106	1.92	7	118	1.31
1	107	1.92	7	119	1.31
1	108	1.92	7	120	1.31
1	109	1.92	7	121	1.31
1	110	1.92	7	122	1.31
1	111	1.92	7	123	1.31
1	112	1.92	7	124	1.31
1	113	1.92	7	125	1.31
1	114	1.92	7	126	1.31
1	115	1.92	7	127	1.31
1	116	1.92	7	128	1.31
1	117	1.92	7	129	1.31
1	118	1.92	7	130	1.31
1	119	1.92	7	131	1.31
1	120	1.92	7	132	1.31
1	121	1.92	7	133	1.31
1	122	1.92	7	134	1.31
1	123	1.92	7	135	1.31
1	124	1.92	7	136	1.31
1	125	1.92	7	137	1.31
1	126	1.92	7	138	1.31
1	127	1.92	7	139	1.31
1	128	1.92	7	140	1.31
1	129	1.92	7	141	1.31
1	130	1.92	7	142	1.31
1	131	1.92	7	143	1.31
1	132	1.92	7	144	1.31
1	133	1.92	7	145	1.31
1	134	1.92	7	146	1.31
1	135	1.92	7	147	1.31
1	136	1.92	7	148	1.31
1	137	1.92	7	149	1.31
1	138	1.92	7	150	1.31
1	139	1.92	7	151	1.31
1	140	1.92	7	152	1.31
1	141	1.92	7	153	1.31
1	142	1.92	7	154	1.31
1	143	1.92	7	155	1.31
1	144	1.92	7	156	1.31
1	145	1.92	7	157	1.31
1	146	1.92	7	158	1.31
1	147	1.92	7	159	1.31
1	148	1.92	7	160	1.31
1	149	1.92	7	161	1.31
1	150	1.92	7	162	1.31
1	151	1.92	7	163	1.31
1	152	1.92	7	164	1.31
1	153	1.92	7	165	1.31
1	154	1.92	7	166	1.31
1	155	1.92	7	167	1.31
1	156	1.92	7	168	1.31
1	157	1.92	7	169	1.31
1	158	1.92	7	170	1.31
1	159	1.92	7	171	1.31
1	160	1.92	7	172	1.31
1	161	1.92	7	173	1.31
1	162	1.92	7	174	1.31
1	163	1.92	7	175	1.31
1	164	1.92	7	176	1.31
1	165	1.92	7	177	1.31
1	166	1.92	7	178	1.31
1	167	1.92	7	179	1.31
1	168	1.92	7	180	1.31
1	169	1.92	7	181	1.31
1	170	1.92	7	182	1.31
1	171	1.92	7	183	1.31
1	172	1.92	7	184	1.31
1	173	1.92	7	185	1.31
1	174	1.92	7	186	1.31
1	175	1.92	7	187	1.31
1	176	1.92	7	188	1.31
1	177	1.92	7	189	1.31
1	178	1.92	7	190	1.31
1	179	1.92	7	191	1.31
1	180	1.92	7	192	1.31
1	181	1.92	7	193	1.31
1	182	1.92	7	194	1.31
1	183	1.92	7	195	1.31
1	184	1.92	7	196	1.31
1	185	1.92	7	197	1.31
1	186	1.92	7	198	1.31
1	187	1.92	7	199	1.31
1	188	1.92	7	200	1.31
1	189	1.92	7	201	1.31
1	190	1.92	7	202	1.31
1	191	1.92	7	203	1.31
1	192	1.92	7	204	1.31
1	193	1.92	7	205	1.31
1	194	1.92	7	206	1.31
1	195	1.92	7	207	1.31
1	196	1.92	7	208	1.31
1	197	1.92	7	209	1.31
1	198	1.92	7	210	1.31
1	199	1.92	7	211	1.31
1	200	1.92	7	212	1.31
1	201	1.92	7	213	1.31
1	202	1.92	7	214	1.31
1	203	1.92	7	215	1.31
1	204	1.92	7	216	1.31
1	205	1.92	7	217	1.31
1	206	1.92	7	218	1.31
1	207	1.92	7	219	1.31
1	208	1.92	7	220	1.31
1	209	1.92	7	221	1.31
1	210	1.92	7	222	1.31
1	211	1.92	7	223	1.31
1	212	1.92	7	224	1.31
1	213	1.92	7	225	1.31
1	214	1.92	7	226	1.31
1	215	1.92	7	227	1.31
1	216	1.92	7	228	1.31
1	217	1.92	7	229	1.31
1	218	1.92	7	230	1.31
1	219	1.92	7	231	1.31
1	220	1.92	7	232	1.31
1	221	1.92	7	233	1.31
1	222	1.92	7	234	1.31
1	223	1.92	7	235	1.31
1	224	1.92	7	236	1.31
1	225	1.92	7	237	1.31
1	226	1.92	7	238	1.31
1	227	1.92	7	239	1.31
1	228	1.92	7	240	1.31
1	229	1.92	7	241	1.31
1	230	1.92	7	242	1.31
1	231	1.92	7	243	1.31
1	232	1.92	7	244	1.31
1	233	1.92	7	245	1.31
1	234	1.92	7	246	1.31
1	235	1.92	7	247	1.31
1	236	1.92	7	248	1.31
1	237	1.92	7	249	1.31
1	238				

**AGREEMENT TO PROVIDE SECURITY FOR IMPROVEMENTS  
FOR TRACT MAP OR PARCEL MAP OR PLOT PLAN  
(Tract Map/Parcel Map/Plot Plan No. 27971-5)**

THIS SECURITY AGREEMENT is made by and between CITY OF BEAUMONT (“CITY”) and RSI Communities-California LLC, a Delaware limited liability company (“DEVELOPER”).

**RECITALS**

A. DEVELOPER has applied to the CITY for permission to develop certain real property, pursuant to Tract Map/Parcel Map/Plot Plan # 27971-5, (“Map”). DEVELOPER has also asked the CITY to accept the dedication of the street or streets and other proposed public rights-of-way, parks and recreation facilities, and easements as depicted on the Map and to otherwise approve the Map so that it may be recorded as required by law; and

B. The CITY requires, as a condition precedent to the acceptance and approval of the Map and the dedication of the public rights-of-way and easements depicted thereon, that such rights-of-way be improved with (for example) grading, paving, curbs, gutters, sidewalks, street lights, stormdrains, sanitary sewers and appurtenances thereto, street name signs, survey monuments, electrical and telecommunications, water pipes, water mains, fire hydrants and appurtenances thereto, and landscaping, including any warranty work for all such improvements (collectively, “Improvements”); and

C. The Improvements have not yet been constructed and completed and it is the purpose of this Security Agreement to set forth the terms and conditions by which the DEVELOPER shall guarantee that such Improvements shall be constructed and completed within the time set forth herein.

**AGREEMENT**

NOW, THEREFORE, in consideration of the acceptance of the DEVELOPER’s offer of dedication and the approval of the Map for filing and recording as provided and required by law, the CITY and the DEVELOPER hereby agree as follows:

1. Provision of Improvements. DEVELOPER shall provide, at the DEVELOPER’s sole cost and expense, all necessary labor and materials to complete the construction of the Improvements depicted on the Map and described in the conditions of approval of the Map within one (1) year of the date of this Security Agreement.

2. Inspection by the CITY. The CITY shall inspect, at the DEVELOPER’s sole cost and expense, all of the work, labor and materials performed and provided by the DEVELOPER in connection with the Improvements.

3. Compliance with Plans and Specifications. The Improvements shall be constructed and installed in strict accordance with the CITY-approved plans and specifications.

4. Security for Performance. Concurrently with the execution of this Security Agreement by DEVELOPER, DEVELOPER shall deliver to the CITY a performance bond issued by a corporate surety in substantially the form attached hereto as **Exhibit "A"**, in an amount that is not less than 100% of the total estimated cost of the Improvements and any warranty therefor. The performance bond shall be issued by an "admitted" corporate surety insurer authorized to do business in the State of California and the surety insurer shall have an A.M. Best rating of at least "A, XV". The surety insurer shall have assets exceeding its liabilities in the amount equal to or in excess of the amount of the bond, and the bond shall not be in excess of 10% of the surety insurer's assets. The security or bond shall also insure against any and all defects in the Improvements for a period of not less than one full year after the date of acceptance thereof by the CITY. The bond shall be duly executed and shall meet all the requirements of Section 995.660 of the California Code of Civil Procedure.

5. Security for Contractors, Subcontractors, Laborers and Materialmen. The DEVELOPER shall also provide a payment bond issued by a corporate surety for the security of laborers and materialmen, which bond or bonds shall be in substantially the form attached hereto as **Exhibit "B"** and made a part hereof. The amount of the bond(s) shall be no less than 100% of the total estimated amount needed to secure payment to the contractor, to the subcontractors, and to the persons furnishing labor, materials, or equipment to them for the Improvements. The laborers and materialmen bond shall be provided by an "admitted" corporate surety insurer authorized to transact surety insurance in the State of California with an A.M. Best rating of "A, XV", and with assets exceeding its liabilities in the amount equal to or in excess of the amount of the bond, and the bond shall not be in excess of 10% of the surety insurer's assets. The bond shall be duly executed and shall meet all the requirements of Section 995.660 of the California Code of Civil Procedure.

6. General Liability and Worker's Compensation Insurance. The DEVELOPER shall, before commencing any work, obtain commercial general liability insurance (primary) of not less than \$2,000,000.00 per occurrence for all coverages and \$2,000,000.00 general aggregate. The CITY and its employees and agents shall be added as additional insureds. Coverage shall apply on a primary non-contributing basis in relation to any other insurance or self-insurance, primary or excess, available to the CITY or any employee or agent of the CITY. Coverage shall not be limited to the vicarious liability or supervisory role of any additional insured. Coverage shall contain no contractors' limitation endorsement. There shall be no endorsement or modification limiting the scope of coverage for liability arising from pollution, explosion, collapse, underground property damage or employment-related practices. Such insurance shall not prohibit the DEVELOPER, and its employees or agents, from waiving the right of subrogation prior to a loss. The DEVELOPER waives its right of subrogation against the CITY. Unless otherwise approved by the CITY, the DEVELOPER's insurance shall be written by insurers authorized to do business in the State of California and with a minimum A.M. Best rating of "A, XV." Self-insurance shall not be considered to comply with these insurance specifications. The DEVELOPER agrees to require all contractors, subcontractors and other parties hired for the Improvements to purchase and maintain insurance of the types specified



herein, naming as additional insureds all of the parties to this Security Agreement. The DEVELOPER shall, before commencing any work, obtain Worker's Compensation Insurance in an amount required by law and, failing to do so, the CITY may procure such insurance at the cost of the DEVELOPER.

7. Comprehensive Commercial General and Automobile Liability Insurance. The DEVELOPER, before commencing any work shall, at its own expense, maintain comprehensive commercial general and automobile liability insurance issued by a California-admitted surety company with an A.M. Best rating of no less than "A, XV" for \$2,000,000 per occurrence. Coverage shall be for the entire duration of the permitted activities. Such liability insurance policy shall name, by endorsement, the City as an additional insured.

8. Indemnification. Notwithstanding the provisions of Government Code, Section 66474.9 or any other statutes of similar import, and to the full extent permitted by law, the DEVELOPER shall defend, indemnify and hold harmless the CITY, its employees, agents, officials and attorneys, from and against any liability, claims, suits, actions, arbitration proceedings, administrative proceedings, regulatory proceedings, losses, expenses or costs of any kind or nature, whether actual, alleged or threatened, reasonable attorneys' fees, court costs, interest, expert witness fees and any other costs or expenses of any kind whatsoever, without restriction or limitation, incurred in relation to, as a consequence of, or arising out of or in any way attributable actually, allegedly or impliedly, in whole or in part, to the Map, the Improvements, this Agreement, or any matter related to the same; provided, however, that the indemnification to be provided by DEVELOPER to the CITY pursuant to the terms of this paragraph shall not be applicable where the aforementioned liability, claim, suit, action, etcetera, is the result of the sole negligence or sole willful misconduct of the CITY.

9. Procedure for Release of Performance Bond Security. The security furnished by the DEVELOPER shall be released in whole or in part in the following manner:

a. Security shall be released upon final completion and acceptance of the Improvements. If the security furnished by the DEVELOPER is a documentary evidence of security, such as a surety bond, the CITY shall release the documentary evidence and return the original to the Surety upon final completion and acceptance of the Improvements. In the event the CITY is unable to return the original documentary evidence to the Surety, the security shall be released by written notice sent by certified mail to the DEVELOPER and to the Surety within 30 days of the City's acceptance of the Improvements. The written notice shall contain a statement that the work for which security was furnished has been completed and accepted, a description of the Improvements, and the notarized signature of an authorized CITY official.

b. At such time as the DEVELOPER believes that the work for which the security was required is complete and makes payment of a partial exoneration fee of \$350 to the CITY, the DEVELOPER shall notify the CITY in writing of the completed work, including a list of work completed. Upon receipt of the written notice, the CITY shall have 45 days to review and comment or approve the completion of the Improvements. If the CITY does not agree that all work has been completed in accordance with the plans

and specifications for the Improvements, it shall supply a list of all remaining work to be completed.

c. Within 45 days of receipt of the CITY's list of remaining work, the DEVELOPER may then provide cost estimates for all remaining work for review and approval by the CITY.

d. Upon receipt of the cost estimates, the CITY shall then have 45 days to review, comment, and approve, modify or disapprove those cost estimates. The CITY shall not be required to engage in this process of partial release more than once between the start of work and the completion and acceptance of all work.

e. The DEVELOPER shall complete the works of Improvement until all remaining items are accepted by the CITY. Upon completion of the Improvements, the DEVELOPER shall be notified in writing by the CITY within 45 days and, within 45 days of the date of the CITY's notice, the release of any remaining performance security shall be made within 60 days of the recording of the Notice of Completion.

10. Procedure for Release of Payment Bond Security. Security securing the payment to the contractor, his or her subcontractors and persons furnishing labor, materials or equipment may, after passage of the time within which mechanic's liens and stop notices are required to be recorded and after acceptance of the Improvements, be reduced by Surety to an amount equal to the total claimed by all claimants for whom mechanic's liens and stop notices have been recorded and notice thereof given in writing to the CITY, and if no claims have been recorded, the security may be released in full.

11. Security for One-Year Warranty Period. The release procedures described in paragraphs 9 and 10 above shall not apply to any required guarantee and warranty period nor to the amount of the performance bond security deemed necessary by the CITY for the guarantee and warranty period nor to costs and reasonable expenses and fees, including reasonable attorneys' fees.

12. Binding Effect. This Security Agreement shall be binding upon and shall inure to the benefit of the parties hereto, their legal representatives and their successors and assigns.

13. Authority to Execute. The DEVELOPER hereby warrants and represents to the CITY that the individual signing this Security Agreement on behalf of the DEVELOPER is vested with the unconditional authority to do so pursuant to, and in accordance with, all applicable legal requirements, and has the authority bind the DEVELOPER hereto.

14. No Assignment. The DEVELOPER may not assign this Security Agreement, or any part thereof, to another without the prior written consent of the CITY.

15. Attorneys' Fees. In the event of legal action to enforce or interpret this Agreement or any of its provisions, the prevailing party shall be entitled, in addition to any other form of relief, to recover its reasonable attorneys' fees and costs of suit.



16. Execution in Counterparts. This Agreement may be executed in counterparts, each of which shall be deemed an original, but which together shall constitute a single agreement.

IN WITNESS WHEREOF, the parties have caused this Agreement to be executed on the dates listed below.

CITY OF BEAUMONT

By  \_\_\_\_\_  
Mayor

9/17/19  
Date

DEVELOPER

By RSI Communities-California LLC

NOVEMBER 6, 2018  
Date

 \_\_\_\_\_  
Title: Vice President Forward Planning

Address:  
680 Newport Center Drive, 3F  
Newport Beach, CA 92660

Basic Gov (Sales Force) # 17-4157  
File # 3109

Bond Number: PB03010405608  
Premium: \$1,729.00

**EXHIBIT "A"**

**PERFORMANCE BOND**

WHEREAS, the City Council of the City of Beaumont, State of California, and RSI Communities-California LLC, a Delaware limited liability company (hereinafter designated as "Principal") have entered into Agreement To Provide Security For Improvements For **Tract 27971-5**, dated \_\_\_\_\_, 20\_\_\_\_, whereby Principal agrees to install and complete certain designated public improvements itemized and described on Tract Map, Parcel Map or Plot Plan No. **27971-5**, which is hereby incorporated herein and made a part hereof; and **Sewer Improvements**.

WHEREAS, Principal is required under the terms of the said agreement to furnish a bond for the faithful performance of said agreement.

NOW, THEREFORE, we, the Principal and Philadelphia Indemnity Insurance Company, as Surety, are held and firmly bound unto the City of Beaumont (hereinafter called "City"), in the penal sum of Four Hundred Thirty Two Thousand Two Hundred Ninety Seven and 65/100 dollars (\$ 432,297.65 ) lawful money of the United States, for the payment of which sum well and truly to be made, we bind ourselves, our heirs, successors, executors and administrators, jointly and severally, firmly by these presents.

The condition of this obligation is such that if the Principal, his or its heirs, executors, administrators, successors or assigns, shall in all things stand to and abide by, and well and truly keep and perform the covenants, conditions and provisions in the said agreement and any alteration thereof made as therein provided, on his or their part to be kept and performed at the time and in the manner therein specified, and in all respects according to their true intent and meaning, and shall indemnify and save harmless the City, its officers, agents and employees as therein stipulated, then this obligation shall become null and void; otherwise it shall be and remain in full force and effect.

As part of the obligation secured hereby and in addition to the face amount specified therefor, there shall be included costs and reasonable expenses and fees, including reasonable attorney's fees, incurred by the City in successfully enforcing such obligation, all to be taxed as costs and included in any judgment therein rendered.

The Surety hereby stipulates and agrees that no change, extension of time, alteration or addition to the terms of the agreement or to the work to be performed thereunder or the specifications accompanying the same shall in any way affect its obligations on this bond, and it does hereby waive notice of any such change, extension of time, alteration or addition to the terms of the agreement or to the work or to the specifications.

IN WITNESS WHEREOF, this instrument has been duly executed by the Principal and Surety above named, on November 6, 2018.

PRINCIPAL:

RSI Communities - California LLC

By

Title

James Holas  
JAMES HOLAS  
VICE PRESIDENT FORWARD PLANNING

SURETY:

Philadelphia Indemnity Insurance Company

By

Title

Michelle Haase  
Michelle Haase, Attorney-In-Fact

**CALIFORNIA ALL-PURPOSE ACKNOWLEDGMENT**

**CIVIL CODE § 1189**

A notary public or other officer completing this certificate verifies only the identity of the individual who signed the document to which this certificate is attached, and not the truthfulness, accuracy, or validity of that document.

State of California }  
County of Riverside }

On 11/08/18 before me, Jessica R. Faldetta - Notary Public  
Date Here Insert Name and Title of the Officer

personally appeared James Holas  
Name(s) of Signer(s)

who proved to me on the basis of satisfactory evidence to be the person(s) whose name(s) is/are subscribed to the within instrument and acknowledged to me that he/she/they executed the same in his/her/their authorized capacity(ies), and that by his/her/their signature(s) on the instrument the person(s), or the entity upon behalf of which the person(s) acted, executed the instrument.



I certify under PENALTY OF PERJURY under the laws of the State of California that the foregoing paragraph is true and correct.

WITNESS my hand and official seal.

Signature [Signature]  
Signature of Notary Public

Place Notary Seal and/or Stamp Above

**OPTIONAL**

Completing this information can deter alteration of the document or fraudulent reattachment of this form to an unintended document.

**Description of Attached Document**  
Title or Type of Document: PAS Street ? Drainage Performance  
Document Date: 11/08/18 Number of Pages: \_\_\_\_\_  
Signer(s) Other Than Named Above: N/A

**Capacity(ies) Claimed by Signer(s)**  
Signer's Name: \_\_\_\_\_ Signer's Name: \_\_\_\_\_  
 Corporate Officer – Title(s): \_\_\_\_\_  Corporate Officer – Title(s): \_\_\_\_\_  
 Partner –  Limited  General  Partner –  Limited  General  
 Individual  Attorney in Fact  Individual  Attorney in Fact  
 Trustee  Guardian of Conservator  Trustee  Guardian of Conservator  
 Other: \_\_\_\_\_  Other: \_\_\_\_\_  
Signer is Representing: \_\_\_\_\_ Signer is Representing: \_\_\_\_\_

# ALL- PURPOSE CERTIFICATE OF ACKNOWLEDGMENT

A notary public or other officer completing this certificate verifies only the identity of the individual who signed the document to which this certificate is attached, and not the truthfulness, accuracy, or validity of that document.

State of California }

County of Orange }

On NOV 06 2018 before me, Gina L. Garner, Notary Public  
(Here insert name and title of the officer)

personally appeared Michelle Haase,  
who proved to me on the basis of satisfactory evidence to be the person(s) whose  
name(s) is/~~are~~ subscribed to the within instrument and acknowledged to me that  
~~he/she/they~~ executed the same in ~~his/her/their~~ authorized capacity(~~ies~~), and that by  
~~his/her/their~~ signature(~~s~~) on the instrument the person(s), or the entity upon behalf of  
which the person(s) acted, executed the instrument.

I certify under PENALTY OF PERJURY under the laws of the State of California that  
the foregoing paragraph is true and correct.

WITNESS my hand and official seal.

  
\_\_\_\_\_  
Notary Public Signature

(Notary Public Seal)



### ADDITIONAL OPTIONAL INFORMATION

DESCRIPTION OF THE ATTACHED DOCUMENT

\_\_\_\_\_  
(Title or description of attached document)

\_\_\_\_\_  
(Title or description of attached document continued)

Number of Pages \_\_\_\_\_ Document Date \_\_\_\_\_

### CAPACITY CLAIMED BY THE SIGNER

- Individual (s)
- Corporate Officer
- \_\_\_\_\_  
(Title)
- Partner(s)
- Attorney-in-Fact
- Trustee(s)
- Other \_\_\_\_\_

### INSTRUCTIONS FOR COMPLETING THIS FORM

*This form complies with current California statutes regarding notary wording and, if needed, should be completed and attached to the document. Acknowledgments from other states may be completed for documents being sent to that state so long as the wording does not require the California notary to violate California notary law.*

- State and County information must be the State and County where the document signer(s) personally appeared before the notary public for acknowledgment.
- Date of notarization must be the date that the signer(s) personally appeared which must also be the same date the acknowledgment is completed.
- The notary public must print his or her name as it appears within his or her commission followed by a comma and then your title (notary public).
- Print the name(s) of document signer(s) who personally appear at the time of notarization.
- Indicate the correct singular or plural forms by crossing off incorrect forms (i.e. ~~he/she/they~~, is /are ) or circling the correct forms. Failure to correctly indicate this information may lead to rejection of document recording.
- The notary seal impression must be clear and photographically reproducible. Impression must not cover text or lines. If seal impression smudges, re-seal if a sufficient area permits, otherwise complete a different acknowledgment form.
- Signature of the notary public must match the signature on file with the office of the county clerk.
  - ❖ Additional information is not required but could help to ensure this acknowledgment is not misused or attached to a different document.
  - ❖ Indicate title or type of attached document, number of pages and date.
  - ❖ Indicate the capacity claimed by the signer. If the claimed capacity is a corporate officer, indicate the title (i.e. CEO, CFO, Secretary).
- Securely attach this document to the signed document with a staple.

PHILADELPHIA INDEMNITY INSURANCE COMPANY

One Bala Plaza, Suite 100  
Bala Cynwyd, PA 19004-0950

Power of Attorney

KNOW ALL PERSONS BY THESE PRESENTS: That PHILADELPHIA INDEMNITY INSURANCE COMPANY (the Company), a corporation organized and existing under the laws of the Commonwealth of Pennsylvania, does hereby constitute and appoint JANINA MONROE, THOMAS G. MCCALL, TIMOTHY J. NOONAN, MICHELLE HAASE AND MARTHA BARRERAS OF LOCKTON COMPANIES, LLC its true and lawful Attorney-in-fact with full authority to execute on its behalf bonds, undertakings, recognizances and other contracts of indemnity and writings obligatory in the nature thereof, issued in the course of its business and to bind the Company thereby, in an amount not to exceed \$25,000,000.00.

This Power of Attorney is granted and is signed and sealed by facsimile under and by the authority of the following Resolution adopted by the Board of Directors of PHILADELPHIA INDEMNITY INSURANCE COMPANY on the 14<sup>th</sup> of November, 2016.

**RESOLVED:** That the Board of Directors hereby authorizes the President or any Vice President of the Company: (1) Appoint Attorney(s) in Fact and authorize the Attorney(s) in Fact to execute on behalf of the Company bonds and undertakings, contracts of indemnity and other writings obligatory in the nature thereof and to attach the seal of the Company thereto; and (2) to remove, at any time, any such Attorney-in-Fact and revoke the authority given. And, be it

**FURTHER RESOLVED:** That the signatures of such officers and the seal of the Company may be affixed to any such Power of Attorney or certificate relating thereto by facsimile, and any such Power of Attorney so executed and certified by facsimile signatures and facsimile seal shall be valid and binding upon the Company in the future with respect to any bond or undertaking to which it is attached.

IN TESTIMONY WHEREOF, PHILADELPHIA INDEMNITY INSURANCE COMPANY HAS CAUSED THIS INSTRUMENT TO BE SIGNED AND ITS CORPORATE SEAL TO BE AFFIXED BY ITS AUTHORIZED OFFICE THIS 27<sup>TH</sup> DAY OF OCTOBER, 2017.



(Seal)

Robert D. O'Leary Jr., President & CEO  
Philadelphia Indemnity Insurance Company

On this 27<sup>th</sup> day of October, 2017, before me came the individual who executed the preceding instrument, to me personally known, and being by me duly sworn said that he is the therein described and authorized officer of the PHILADELPHIA INDEMNITY INSURANCE COMPANY; that the seal affixed to said instrument is the Corporate seal of said Company; that the said Corporate Seal and his signature were duly affixed.

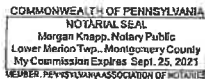

(Notary Seal)

Notary Public:

residing at:

Bala Cynwyd, PA

My commission expires:

September 25, 2021

I, Edward Sayago, Corporate Secretary of PHILADELPHIA INDEMNITY INSURANCE COMPANY, do hereby certify that the foregoing resolution of the Board of Directors and the Power of Attorney issued pursuant thereto on the 27<sup>th</sup> day of October, 2017 are true and correct and are still in full force and effect. I do further certify that Robert D. O'Leary Jr., who executed the Power of Attorney as President, was on the date of execution of the attached Power of Attorney the duly elected President of PHILADELPHIA INDEMNITY INSURANCE COMPANY.

In Testimony Whereof I have subscribed my name and affixed the facsimile seal of each Company this NOV 06 2018 day of \_\_\_\_\_, 20\_\_\_\_\_.



Edward Sayago, Corporate Secretary  
PHILADELPHIA INDEMNITY INSURANCE COMPANY



**EXHIBIT "B"**

**PAYMENT BOND**

WHEREAS, the City Council of the City of Beaumont, State of California, and RSI Communities - California LLC (hereafter designated as "the Principal") have entered into Agreement To Provide Security For Improvements For Tract Map Or Parcel Map Or Plot Plan, dated \_\_\_\_\_, 20\_\_\_\_, whereby Principal agrees to install and complete certain designated public improvements itemized and described on Tract Map, Parcel Map or Plot Plan No. 27971-5, which is hereby incorporated herein and made a part hereof; and

WHEREAS, under the terms of the said agreement, the Principal is required before entering upon the performance of the work, to file a good and sufficient payment bond with the City of Beaumont to secure the claims to which reference is made in Section 8000, et seq., of the Civil Code of the State of California.

NOW, THEREFORE, the Principal and the undersigned as corporate surety, are held firmly bound unto the City of Beaumont and all contractors, subcontractors, laborers, materialmen, and other persons employed in the performance of the said agreement and referred to at Section 8000, et seq., of the Civil Code in the sum of Four Hundred Thirty Two Thousand Two Hundred Ninety Seven 65/100 Dollars (\$432,297.65), for materials furnished or labor thereon of any kind, or for amounts due under the Unemployment Insurance Act with respect to this work or labor, that the Surety will pay the same in an amount not exceeding the amount hereinabove set forth, and also in case suit is brought upon this bond, will pay, in addition to the face amount thereof, costs and reasonable expenses and fees, including reasonable attorney's fees, incurred by the City in successfully enforcing this obligation, to be awarded and fixed by the court, and to be taxed as costs and to be included in the judgment therein rendered.

It is hereby expressly stipulated and agreed that this bond shall inure to the benefit of any and all persons, companies, and corporations entitled to file claims under Section 8000, et seq., of the Civil Code, so as to give a right of action to them or their assigns in any suit brought upon this bond.

Should the condition of this bond be fully performed, then this obligation shall become null and void, otherwise it shall be and remain in full force and effect.

The Surety hereby stipulates and agrees that no change, extension of time, alteration, or addition to the terms of the agreement or the specifications accompanying the same shall in any manner affect its obligations on this bond, and it does hereby waive notice of any such change, extension, alteration, or addition.

IN WITNESS WHEREOF, this instrument has been duly executed by the Principal and Surety above named, on November 6, 2018.

PRINCIPAL:

RSI Communities - California LLC

By

  
JAMES HOLAS

Title

SURETY:

Philadelphia Indemnity Insurance Company

By



Title Michelle Haase, Attorney-In-Fact

# ALL- PURPOSE CERTIFICATE OF ACKNOWLEDGMENT

A notary public or other officer completing this certificate verifies only the identity of the individual who signed the document to which this certificate is attached, and not the truthfulness, accuracy, or validity of that document.

State of California }

County of Orange }

On NOV 06 2018 before me, Gina L. Garner, Notary Public,  
(Here insert name and title of the officer)

personally appeared Michelle Haase,  
who proved to me on the basis of satisfactory evidence to be the person(s) whose  
name(s) is/~~are~~ subscribed to the within instrument and acknowledged to me that  
~~he/she/they~~ executed the same in ~~his/her/their~~ authorized capacity(~~ies~~), and that by  
~~his/her/their~~ signature(~~s~~) on the instrument the person(s), or the entity upon behalf of  
which the person(s) acted, executed the instrument.

I certify under PENALTY OF PERJURY under the laws of the State of California that  
the foregoing paragraph is true and correct.

WITNESS my hand and official seal.



Notary Public Signature

(Notary Public Seal)

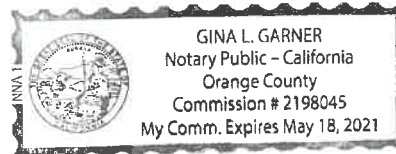

## ADDITIONAL OPTIONAL INFORMATION

DESCRIPTION OF THE ATTACHED DOCUMENT

\_\_\_\_\_

(Title or description of attached document)

\_\_\_\_\_

(Title or description of attached document continued)

Number of Pages \_\_\_\_\_ Document Date \_\_\_\_\_

### CAPACITY CLAIMED BY THE SIGNER

- Individual (s)
- Corporate Officer
- \_\_\_\_\_ (Title)
- Partner(s)
- Attorney-in-Fact
- Trustee(s)
- Other \_\_\_\_\_

## INSTRUCTIONS FOR COMPLETING THIS FORM

*This form complies with current California statutes regarding notary wording and, if needed, should be completed and attached to the document. Acknowledgments from other states may be completed for documents being sent to that state so long as the wording does not require the California notary to violate California notary law.*

- State and County information must be the State and County where the document signer(s) personally appeared before the notary public for acknowledgment.
- Date of notarization must be the date that the signer(s) personally appeared which must also be the same date the acknowledgment is completed.
- The notary public must print his or her name as it appears within his or her commission followed by a comma and then your title (notary public).
- Print the name(s) of document signer(s) who personally appear at the time of notarization.
- Indicate the correct singular or plural forms by crossing off incorrect forms (i.e. ~~he/she/they~~, is /are ) or circling the correct forms. Failure to correctly indicate this information may lead to rejection of document recording.
- The notary seal impression must be clear and photographically reproducible. Impression must not cover text or lines. If seal impression smudges, re-seal if a sufficient area permits, otherwise complete a different acknowledgment form.
- Signature of the notary public must match the signature on file with the office of the county clerk.
  - ❖ Additional information is not required but could help to ensure this acknowledgment is not misused or attached to a different document.
  - ❖ Indicate title or type of attached document, number of pages and date.
  - ❖ Indicate the capacity claimed by the signer. If the claimed capacity is a corporate officer, indicate the title (i.e. CEO, CFO, Secretary).
- Securely attach this document to the signed document with a staple.

**CALIFORNIA ALL-PURPOSE ACKNOWLEDGMENT**

**CIVIL CODE § 1189**

A notary public or other officer completing this certificate verifies only the identity of the individual who signed the document to which this certificate is attached, and not the truthfulness, accuracy, or validity of that document.

State of California }  
County of Riverside }

On 11/09/18 before me, Jessica R. Faldetta - Notary Public  
Date Here Insert Name and Title of the Officer

personally appeared James Holas  
Name(s) of Signer(s)

who proved to me on the basis of satisfactory evidence to be the person(s) whose name(s) is/are subscribed to the within instrument and acknowledged to me that he/she/they executed the same in his/her/their authorized capacity(ies), and that by his/her/their signature(s) on the instrument the person(s), or the entity upon behalf of which the person(s) acted, executed the instrument.



I certify under PENALTY OF PERJURY under the laws of the State of California that the foregoing paragraph is true and correct.

WITNESS my hand and official seal.

Signature [Handwritten Signature]  
Signature of Notary Public

Place Notary Seal and/or Stamp Above

**OPTIONAL**

Completing this information can deter alteration of the document or fraudulent reattachment of this form to an unintended document.

**Description of Attached Document**

Title or Type of Document: PAS Street Drainage Payment  
Document Date: 11/09/18 Number of Pages: \_\_\_\_\_  
Signer(s) Other Than Named Above: N/A

**Capacity(ies) Claimed by Signer(s)**

Signer's Name: \_\_\_\_\_ Signer's Name: \_\_\_\_\_  
 Corporate Officer – Title(s): \_\_\_\_\_  Corporate Officer – Title(s): \_\_\_\_\_  
 Partner –  Limited  General  Partner –  Limited  General  
 Individual  Attorney in Fact  Individual  Attorney in Fact  
 Trustee  Guardian of Conservator  Trustee  Guardian of Conservator  
 Other: \_\_\_\_\_  Other: \_\_\_\_\_  
Signer is Representing: \_\_\_\_\_ Signer is Representing: \_\_\_\_\_



**PHILADELPHIA INDEMNITY INSURANCE COMPANY**

One Bala Plaza, Suite 100  
Bala Cynwyd, PA 19004-0950

**Power of Attorney**

KNOW ALL PERSONS BY THESE PRESENTS: That **PHILADELPHIA INDEMNITY INSURANCE COMPANY** (the Company), a corporation organized and existing under the laws of the Commonwealth of Pennsylvania, does hereby constitute and appoint JANINA MONROE, THOMAS G. MCCALL, TIMOTHY J. NOONAN, MICHELLE HAASE AND MARTHA BARRERAS OF LOCKTON COMPANIES, LLC its true and lawful Attorney-in-fact with full authority to execute on its behalf bonds, undertakings, recognizances and other contracts of indemnity and writings obligatory in the nature thereof, issued in the course of its business and to bind the Company thereby, in an amount not to exceed \$25,000,000.00.

This Power of Attorney is granted and is signed and sealed by facsimile under and by the authority of the following Resolution adopted by the Board of Directors of PHILADELPHIA INDEMNITY INSURANCE COMPANY on the 14<sup>th</sup> of November, 2016.

**RESOLVED:** That the Board of Directors hereby authorizes the President or any Vice President of the Company: (1) Appoint Attorney(s) in Fact and authorize the Attorney(s) in Fact to execute on behalf of the Company bonds and undertakings, contracts of indemnity and other writings obligatory in the nature thereof and to attach the seal of the Company thereto; and (2) to remove, at any time, any such Attorney-in-Fact and revoke the authority given. And, be it

**FURTHER RESOLVED:** That the signatures of such officers and the seal of the Company may be affixed to any such Power of Attorney or certificate relating thereto by facsimile, and any such Power of Attorney so executed and certified by facsimile signatures and facsimile seal shall be valid and binding upon the Company in the future with respect to any bond or undertaking to which it is attached.

IN TESTIMONY WHEREOF, PHILADELPHIA INDEMNITY INSURANCE COMPANY HAS CAUSED THIS INSTRUMENT TO BE SIGNED AND ITS CORPORATE SEAL TO BE AFFIXED BY ITS AUTHORIZED OFFICE THIS 27<sup>TH</sup> DAY OF OCTOBER, 2017.



(Seal)

Robert D. O'Leary Jr., President & CEO  
Philadelphia Indemnity Insurance Company

On this 27<sup>th</sup> day of October, 2017, before me came the individual who executed the preceding instrument, to me personally known, and being by me duly sworn said that he is the therein described and authorized officer of the **PHILADELPHIA INDEMNITY INSURANCE COMPANY**; that the seal affixed to said instrument is the Corporate seal of said Company; that the said Corporate Seal and his signature were duly affixed.

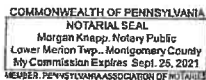

(Notary Seal)

Notary Public: Margan Knepp  
residing at: Bala Cynwyd, PA  
My commission expires: September 25, 2021

I, Edward Sayago, Corporate Secretary of PHILADELPHIA INDEMNITY INSURANCE COMPANY, do hereby certify that the foregoing resolution of the Board of Directors and the Power of Attorney issued pursuant thereto on the 27<sup>th</sup> day of October, 2017 are true and correct and are still in full force and effect. I do further certify that Robert D. O'Leary Jr., who executed the Power of Attorney as President, was on the date of execution of the attached Power of Attorney the duly elected President of PHILADELPHIA INDEMNITY INSURANCE COMPANY.

**NOV 06 2018**

In Testimony Whereof I have subscribed my name and affixed the facsimile seal of each Company this \_\_\_\_\_ day of \_\_\_\_\_, 20\_\_\_\_\_.



Edward Sayago, Corporate Secretary  
PHILADELPHIA INDEMNITY INSURANCE COMPANY

CITY OF BEAUMONT PUBLIC WORKS DEPARTMENT  
CONSTRUCTION COST WORKSHEET

PARCEL MAP OR TRACT NO.: Tract 27971-5 Street, Storm Drain, and Sewer  
 DATE: 9-Feb-17  
 PP, CUP NO.: \_\_\_\_\_ BY: \_\_\_\_\_, P.E.

-----  
 IMPROVEMENTS FAITHFUL PERFORMANCE 100%  
 LABOR & MATERIALS SECURITY 100%

	Construction Costs)	
Streets/Drainage	\$	1,271,031.18
Sewer	\$	432,297.65
Total	\$	1,703,328.83
Warranty Retention (22.5%)	\$	383,248.99
Street/Drainage Plan Check Fees =	\$	25,420.62
Sewer Plan Check Fees =	\$	10,807.44
Street Inspection Fees =	\$	38,130.94
Sewer Inspection Fees =	\$	17,291.91

DESIGN ENGINEERS CALCULATIONS OF IMPROVEMENT BONDING COSTS

Construction items and their quantities as shown on attached sheets are accurate for the improvements required to construct the above project and the mathematical extensions using City's unit costs are accurate for determining bonding, plan check and inspection costs.

Above amounts do  include additional 20% for recordation prior to having signed plans  
 Above amounts do not  include additional 20% for recordation prior to having signed plans

  
 Engineer's Signature

9 FEB 2017  
 Date

NED J. ARAUJO, P.E.  
 Name typed or printed



Civil Engineer's Stamp

FORM \$ UNIT COSTS REVISED 01/02/2017

\*\*\*\*\*PLEASE READ INSTRUCTIONS BELOW\*\*\*\*\*

- Quantities to be taken from improvement plans, Unit costs to be as provided on "City of Beaumont Construction Cost Worksheet".
- Show Bond Amounts to the nearest \$500.
- For construction items not covered by the Construction Cost Worksheet", Design Engineer is to provide his opinion of construction cost and use of that cost. If City of Beaumont unit costs are determined to be too low in the opinion of the Design Engineer, the higher costs as provided by the Design Engineer should be used.



CITY OF BEAUMONT PUBLIC WORKS DEPARTMENT  
IMPROVEMENT REQUIREMENT WORKSHEET

PROJECT: Tract 27971-5 Street, Storm Drain, and Sewer

DATE: 9-Feb-17

STREET IMPROVEMENTS (Cont'd.)				
QTY.	UNIT	ITEM	UNIT COST	AMOUNT
	L.F.	Remove Chain Link Fence	\$ 7.50	\$ -
	EA.	Remove Barricade	\$ 200.00	\$ -
2,954	TON	Asphalt Concrete - 144 lbs/cu. Ft. (164,130 OnSite SF @ 0.25')	\$ 90.00	\$ 265,860
3,292	C.Y.	Aggregate Base Class II (164,130 OnSite SF @ 6.5")	\$ 50.00	\$ 164,600
6	TON	Asphalt Emulsion (Fog Seal/Paint Binder) (1 ton = 240 gals) (164,130 OnSite SF)	\$ 600.00	\$ 3,600
		apply at 0.05 + 0.03 = 0.08 gal/SY		\$ -
	S.F.	AC overlay (min. 0.10') If export, provide (a) & (b), a=fill, b=cut-fill If import, provide (a)&(C), a=cut, c=fill-cut (Unit costs for (a), (b) & (C) are 20% of actual costs to assure that work will be corrected to eliminate hazardous conditions.)	\$ 0.90	\$ -
	S.F.	Remove A.C. Pavement	\$ 1.45	\$ -
	L.F.	Curb and Gutter (Wedge Curb)	\$ 12.00	\$ -
8,870	L.F.	Curb and Gutter (Type A-6)	\$ 15.00	\$ 133,050
	L.F.	Curb and Gutter (Type A-8)	\$ 17.00	\$ -
	L.F.	Type "C" Curb	\$ 12.00	\$ -
	L.F.	Type "D" Curb	\$ 15.00	\$ -
	L.F.	A.C. Dike (6") (incl. material & labor)	\$ 10.00	\$ -
	L.F.	A.C. Dike (8") (incl. Material & labor)	\$ 15.00	\$ -
	S.F.	P.C.C. Cross Gutter and Spandrels	\$ 10.00	\$ -
55,620	S.F.	P.C.C. Sidewalk	\$ 6.00	\$ 333,720
	SF	P.C.C. Drive Approach	\$ 8.00	\$ -
20	EA.	Handicapped Access Ramp	\$ 2,000.00	\$ 40,000
	S.F.	P.C.C. Drive Approach (individual lot driveway approach per finished grading plan)	\$ 12.00	\$ -
	S.F.	Cold Plane & Overlay Exist. A.C. Paving	\$ 4.00	\$ -
				\$ -
				\$ -
				\$ -

CITY OF BEAUMONT PUBLIC WORKS DEPARTMENT  
IMPROVEMENT REQUIREMENT WORKSHEET

PROJECT: Tract 27971-5 Street, Storm Drain, and Sewer

DATE: 9-Feb-17

STREET IMPROVEMENTS (Cont'd.)				
QTY.	UNIT	ITEM	UNIT COST	AMOUNT
9	EA.	Street Name Sign	\$ 400.00	\$ 3,600
	EA.	Delineators-per Caltrans Std. A73C, Class 1, Type F	\$ 40.00	\$ -
	EA.	Object Markers - Modified Type F Delineators, Riverside County	\$ 45.00	\$ -
	L.F.	Barricades	\$ 100.00	\$ -
	L.F.	Utility Trench, one side (Edison, Telephone, Cable) (Total length of streets)	\$ 10.00	\$ -
	L.F.	Chain Link Fence (6')	\$ 80.00	\$ -
	L.F.	Remove Fence	\$ 4.00	\$ -
	EA.	Remove Power Pole	\$ 1,200.00	\$ -
15	EA.	Street Lights (including conduit)	\$ 5,000.00	\$ 75,000
143	EA.	Street Trees (15 gallon)	\$ 150.00	\$ 21,450
	L.S.	Landscape and Irrigation	\$ -	\$ -
	EA.	Concrete Bulkhead	\$ 200.00	\$ -
	C.Y.	Structural Reinforced Concrete	\$ 400.00	\$ -
	EA.	Slope Anchors for Pipes	\$ 300.00	\$ -
	L.F.	Cut Off Wall (Std. 2')	\$ 5.50	\$ -
	EA.	A.C. Overside Drain	\$ 800.00	\$ -
	EA.	Under Sidewalk Drain	\$ 2,000.00	\$ -
	S.F.	Terrace Drains and Down Drains	\$ 6.50	\$ -
	S.F.	Interceptor Drains	\$ 6.50	\$ -
9	EA.	Gutter Depression for Curb Opening Catchbasin	\$ 1,500.00	\$ 13,500
	EA.	Access Driveway for Storm Drain at Cul-de-Sac	\$ 640.00	\$ -
10	EA.	"STOP" Pavement Marking	\$ 200.00	\$ 2,000
175	L.F.	Limit Line	\$ 2.00	\$ 350
10	EA.	RI "STOP SIGN"	\$ 250.00	\$ 2,500
7	EA.	W53 "NOT A THROUGH STREET" Sign	\$ 250.00	\$ 1,750
				\$ -
				\$ -
				\$ -
				\$ -

CITY OF BEAUMONT PUBLIC WORKS DEPARTMENT  
IMPROVEMENT REQUIREMENT WORKSHEET

PROJECT: Tract 27971-5 Street, Storm Drain, and Sewer

DATE: 9-Feb-17

STREET IMPROVEMENTS (Cont'd.)				
QTY.	UNIT	ITEM	UNIT COST	AMOUNT
	C.Y.	Rip Rap (1/4 Ton) Method B	\$ 40.00	\$ -
	C.Y.	Rip Rap (1/2 Ton) Method B	\$ 45.00	\$ -
	C.Y.	Rip Rap (1 Ton) Method B	\$ 50.00	\$ -
	C.Y.	Rip Rap (2 Ton) Method B	\$ 55.00	\$ -
	C.Y.	Grouted Rip Rap (1/4 Ton) Method B	\$ 60.00	\$ -
	C.Y.	Grouted Rip Rap (1/2 Ton) Method B	\$ 67.00	\$ -
	C.Y.	Grouted Rip Rap (1Ton) Method B	\$ 75.00	\$ -
	C.Y.	Grouted Rip Rap (2 Ton) Method B	\$ 80.00	\$ -
	L.F.	18" R.C.P.	\$ 113.00	\$ -
	L.F.	24" R.C.P.	\$ 140.00	\$ -
	L.F.	30" R.C.P.	\$ 150.00	\$ -
	L.F.	36" R.C.P.	\$ 155.00	\$ -
	L.F.	42" R.C.P.	\$ 160.00	\$ -
	L.F.	48 " RCP	\$ 165.00	\$ -
	L.F.	54" RCP	\$ 170.00	\$ -
	L.F.	60" RCP	\$ 175.00	\$ -
	L.F.	72" RCP	\$ 250.00	\$ -
	0.001		\$ 1.00	\$ -
	L.F.		\$ 1.00	\$ -
	EA.	H.D.P.E. Clean Out	\$ 400.00	\$ -
	EA.	Drain Basin	\$ 500.00	\$ -
	EA.	Curb Outlet	\$ 3,000.00	\$ -
	EA.	Fossil Filters	\$ 500.00	\$ -
	EA.	18" C.M.P. Wye	\$ 500.00	\$ -
	EA.	Riprap Headwall	\$ 1,000.00	\$ -
	EA.	Concrete Collar	\$ 500.00	\$ -
	EA.	Outlet Structure	\$ 10,000.00	\$ -
	EA.			\$ -
				\$ -
				\$ -

CITY OF BEAUMONT PUBLIC WORKS DEPARTMENT  
IMPROVEMENT REQUIREMENT WORKSHEET

PROJECT: Tract 27971-5 Street, Storm Drain, and Sewer

DATE: 9-Feb-17

STREET IMPROVEMENTS (Cont'd.)				
QTY.	UNIT	ITEM	UNIT COST	AMOUNT
	L.F.	60" C.S.P.	\$ 120.00	\$ -
	EA.	Catch Basin W = 4'	\$ 2,200.00	\$ -
	EA.	Catch Basin W = 7'	\$ 4,000.00	\$ -
	EA.	Catch Basin W = 10'	\$ 6,000.00	\$ -
	EA.	Catch Basin W = 14'	\$ 7,800.00	\$ -
	EA.	Catch Basin W = 21'	\$ 12,000.00	\$ -
	EA.	Type IX Inlet	\$ 3,000.00	\$ -
	EA.	Type X Inlet	\$ 3,000.00	\$ -
	EA.	Junction Structure No. 1	\$ 3,000.00	\$ -
	EA.	Junction Structure No. 2	\$ 3,000.00	\$ -
	EA.	Junction Structure No. 6	\$ 3,700.00	\$ -
	EA.	Transition Structure No. 1	\$ 12,500.00	\$ -
	EA.	Transition Structure No. 3	\$ 2,700.00	\$ -
	EA.	Manhole No. 1	\$ 2,700.00	\$ -
	EA.	Manhole No. 2	\$ 3,300.00	\$ -
	EA.	Manhole No. 3	\$ 2,700.00	\$ -
	EA.	Manhole No. 4	\$ 5,000.00	\$ -
	EA.	Adjust Water Valve (if no water plan)	\$ 250.00	\$ -
	EA.	Adjust MH to grade (if no sewer plan)	\$ 600.00	\$ -
	EA.	Headwall	\$ 5,000.00	\$ -
		Remove & Dispose of Interfering 30" Storm Drain		
	L.S.	and 36" Riser	\$ 700.00	\$ -
	EA.	Remove & Dispose of RCB Headwall & Wingwall	\$ 12,000.00	\$ -
	L.F.	and Concrete Bulkhead	\$ 30.00	\$ -
	EA.	Outlet Structure (Line A & B)	\$ 7,000.00	\$ -
	EA.	Remove Existing Headwall	\$ 1,500.00	\$ -
				\$ -
				\$ -
				\$ -
				\$ -
				\$ -

CITY OF BEAUMONT PUBLIC WORKS DEPARTMENT  
IMPROVEMENT REQUIREMENT WORKSHEET

PROJECT: Tract 27971-5 Street, Storm Drain, and Sewer

DATE: 9-Feb-17

STREET IMPROVEMENTS (Cont'd.)				
QTY.	UNIT	ITEM	UNIT COST	AMOUNT
	EA.	Water Quality Structure	\$ 5,000.00	\$ -
	LS	Concrete Inlet Apron	\$ 11,000.00	\$ -
	LS	Emergency Spillway	\$ 27,000.00	\$ -
	LS	84" Storm Drain Grate	\$ 8,500.00	\$ -
	SF	3' Wide V-Gutter (945 LF)	\$ 7.00	\$ -
				\$ -
				\$ -
				\$ -
				\$ -
				\$ -
				\$ -

Subtotal: \$ -

- A. Subtotal \$ 1,105,245
- B. Contingency (15%) \$ 165,787
- C. Streets/Drainage Total (A + B) \$ 1,271,031

\*\*\*\*\*



CITY OF BEAUMONT PUBLIC WORKS DEPARTMENT  
IMPROVEMENT REQUIREMENT WORKSHEET

PROJECT: Tract 27971-5 Street, Storm Drain, and Sewer

DATE: 9-Feb-17

<b>SEWER IMPROVEMENTS</b>
---------------------------

Show quantities on this sheet only if project has a sewer plan. If no water plan, then show applicable quantities as part of street improvements.

QTY.	UNIT	ITEM	UNIT COST	AMOUNT
	L.F.	4" V.C.P. (45 Lots @ 25' Avg. Length & 5' for cleanout)	\$ 15.00	\$ -
	L.F.	4" P.V.C. Force Main & Fittings	\$ 26.00	\$ -
	L.F.	8" V.C.P.	\$ 30.00	\$ -
	L.F.	10" V.C.P.	\$ 35.00	\$ -
	L.F.	12" V.C.P.	\$ 40.00	\$ -
	L.F.	15" V.C.P.	\$ 50.00	\$ -
25	EA.	Standard or Terminus Manholes	\$ 2,500.00	\$ 62,500
	EA.	Drop Manholes	\$ 4,000.00	\$ -
	EA.	Cleanouts	\$ 500.00	\$ -
	EA.	Sewer Y's	\$ 30.00	\$ -
	EA.	Chimneys	\$ 400.00	\$ -
25	EA.	Adjust M.H. to grade	\$ 500.00	\$ 12,500
	L.F.	Concrete Encasement	\$ 35.00	\$ -
	EA.	4" P.V.C. Misc. Fittings	\$ 120.00	\$ -
	L.F.	Sewer Pipe Sleeving	\$ 45.00	\$ -
	EA.	Sewer Lift Station		\$ -
69	EA.	Backflow prevention device	\$ 400.00	\$ 27,600
3,818	L.F.	4" P.V.C Sewer Lateral	\$ 17.00	\$ 64,906
5,943	L.F.	8" P.V.C.	\$ 35.00	\$ 208,005
1	E.A.	8" P.V.C. Misc. Fittings and Plugs	\$ 200.00	\$ 200
1	EA.	Remove 8" Plug	\$ 200.00	\$ 200
				\$ -

A.	Subtotal	\$ 375,911
B.	Contingency (15% x A)	\$ 56,387
C.	Sewer Total (A + B)	\$ 432,298

\*\*\*\*\*



# CITY OF BEAUMONT, CALIFORNIA PUBLIC SEWER IMPROVEMENT PLANS TRACT NO. 27971-5

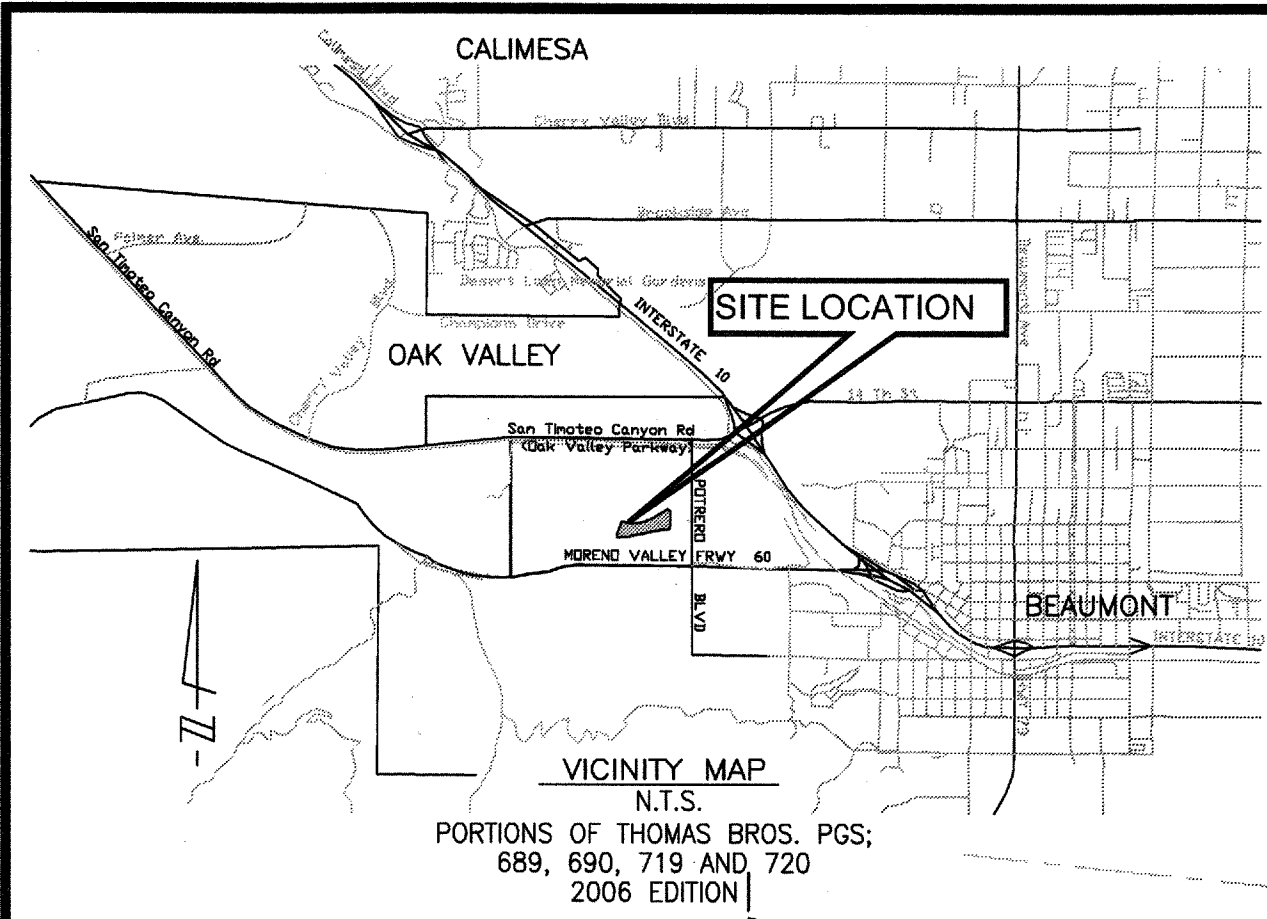

**NOTE:**  
PROPOSED SEWER MAINS ARE PUBLIC  
& TO BE MAINTAINED BY THE CITY.



### SEWER NOTES

- SEWER SYSTEM CONSTRUCTION AND MATERIALS SHALL BE IN ACCORDANCE WITH EASTERN MUNICIPAL WATER DISTRICT (EMWD'S) STANDARDS AND SPECIFICATIONS.
- FORCE MAIN PROFILE ELEVATIONS ARE TO FLOW LINE (CONDUIT INVERT).
- MANHOLES SHALL BE CONSTRUCTED IN ACCORDANCE WITH STANDARD DRAWINGS SB-53, SB-58, AND SB-61, AS APPLICABLE. SEWER MAINS MAY BE LAID THROUGH THE MANHOLES AND USED AS A FORM FOR THE INVERT.
- MANHOLES OF DEPTHS LESS THAN FIVE FEET FROM FINISH STREET GRADE TO SEWER PIPE SHELF ARE TO BE CONSTRUCTED IN ACCORDANCE WITH STANDARD DRAWING SB-30.
- PRIOR TO CONSTRUCTION OF SEWER, CONTRACTOR SHALL EXPOSE EXISTING SEWER AND VERIFY ITS EXISTING ELEVATION AND LOCATION. WHEN CONNECTING TO EXISTING MANHOLES AND INLET STUB OF PROPER SIZE EXISTS, NO ALTERATIONS SHALL BE MADE TO EXISTING MANHOLE BASE OR STUB EXCEPT AS SPECIFICALLY AUTHORIZED BY THE CITY INSPECTOR.
- ALL SEWER INLETS AT THE MANHOLE SHALL BE SUCH THAT ITS CROWN SHALL BE LEVEL WITH THE CROWN OF THE OUTLET PIPE, AT THEIR PROJECTIONS TO THE MANHOLE CENTERLINE.
- RECONSTRUCTION OF EXISTING MANHOLES SHALL BE SCHEDULED AT THE CONVENIENCE OF THE CITY AND SHALL BE COMPLETED WITHIN FIVE WORKING DAYS FOLLOWING ITS COMMENCEMENT.
- THE CONTRACTOR IS ADVISED THAT THE WORK ON THIS PROJECT MAY INVOLVE WORKING IN A CONFINED AIR SPACE. CONTRACTOR SHALL BE RESPONSIBLE FOR "CONFINED AIR SPACE" ARTICLE 108, TITLE 8, CALIFORNIA ADMINISTRATIVE CODE.
- ALL PIPE ZONE BEDDING AND TRENCH BACKFILL ARE TO BE PER STANDARD DRAWING SB-157, SB-158, AND SB-159.
- FORCE MAINS SHALL BE P.V.C. AND STEEL AS SHOWN ON DRAWINGS.
- IN NO CASE SHALL THE EXISTING SEWER SYSTEM BE ENTERED UNTIL ALL TESTING, CLEANING AND FINAL INSPECTION IS COMPLETED. NO FLUSHING WATER OR DEBRIS SHALL BE ALLOWED TO ENTER THE EXISTING SYSTEM.
- THE CITY RESERVES THE RIGHT TO REQUIRE REVISION OF THE APPROVED PLANS TO CONFORM TO CURRENT STANDARD AND TO POST A NEW BOND IF CONSTRUCTION HAS NOT COMMENCED WITHIN TWO YEARS AFTER PLANS WERE APPROVED.
- TRENCHING FOR UTILITIES AND STRUCTURES IS NOT ALLOWED UNTIL SOIL COMPACTION REPORT IS SUBMITTED TO AND APPROVED BY THE PUBLIC WORK DEPARTMENT.
- MAXIMUM VELOCITY OF THE SEWER MAIN SHALL NOT EXCEED 10 FT/S AT DESIGN FLOW AND MINIMUM ACCEPTED VELOCITY SHALL BE 2 FT/S AT DESIGN FLOW (MAX. DEPTHS: 1/2 FULL FOR 12" DIAMETER AND SMALLER AND 3/4 FULL FOR 15" AND LARGER DIAMETER). MAXIMUM SLOPES ARE AS FOLLOWS: 8"-0.1200, 10"-0.0850, 12"-0.0660, 15"-0.0500, 18"-0.0370, 21"-0.0300, 24"-0.0250. MINIMUM SLOPES ARE AS FOLLOWS: 4" & 6 INCHES-0.0200, MAIN LINES: 8"-0.0040, 10"-0.0032, 12"-0.0024, 15"-0.0016, 18"-0.0014, 21"-0.0012, 24"-0.0010.
- SEWERS GREATER THAN 20' IN DEPTH SHALL BE C-900, DR-14 PVC PIPE, SEWERS LESS THAN 20' SHALL BE SDR-35 PVC PIPE.

### ABBREVIATIONS

- FG FINISH GRADE
- FS FINISH SURFACE
- INV INVERT OF PIPE
- C/L OR CL CENTERLINE
- R/W RIGHT-OF-WAY
- DIP DUCTILE IRON PIPE
- C.O. CLEANOUT
- LAT LATERAL
- STA STATION
- PROP PROPOSED
- PUE PUBLIC UTILITY & EMERGENCY VEHICLE ACCESS EASEMENT
- L LENGTH
- N.T.S. NOT TO SCALE
- ELEV./EL. ELEVATION
- MIN. MINIMUM
- MAX. MAXIMUM
- M.H. MANHOLE
- TYP. TYPICAL
- POC POINT OF CONNECTION
- SSPWC STANDARD SPECIFICATIONS FOR PUBLIC WORKS CONSTRUCTION
- SEW SEWER

### LEGEND

- TRACT BOUNDARY/ R/W
- CENTERLINE
- PROPOSED 8" SEWER MAIN
- PROPOSED 4" SEWER SERVICE
- SEWER MANHOLE
- CLEAN OUT
- PROPOSED WATER BY OTHERS
- PROPOSED 8" OR 16" WATER
- PROPOSED WATER SERVICE
- (B.W.) PROPOSED BACKFLOW PREVENTER
- "WYE" STATION @ MAIN
- SEWER LATERAL CALLOUT
- CONSTRUCTION NOTE REFERENCE

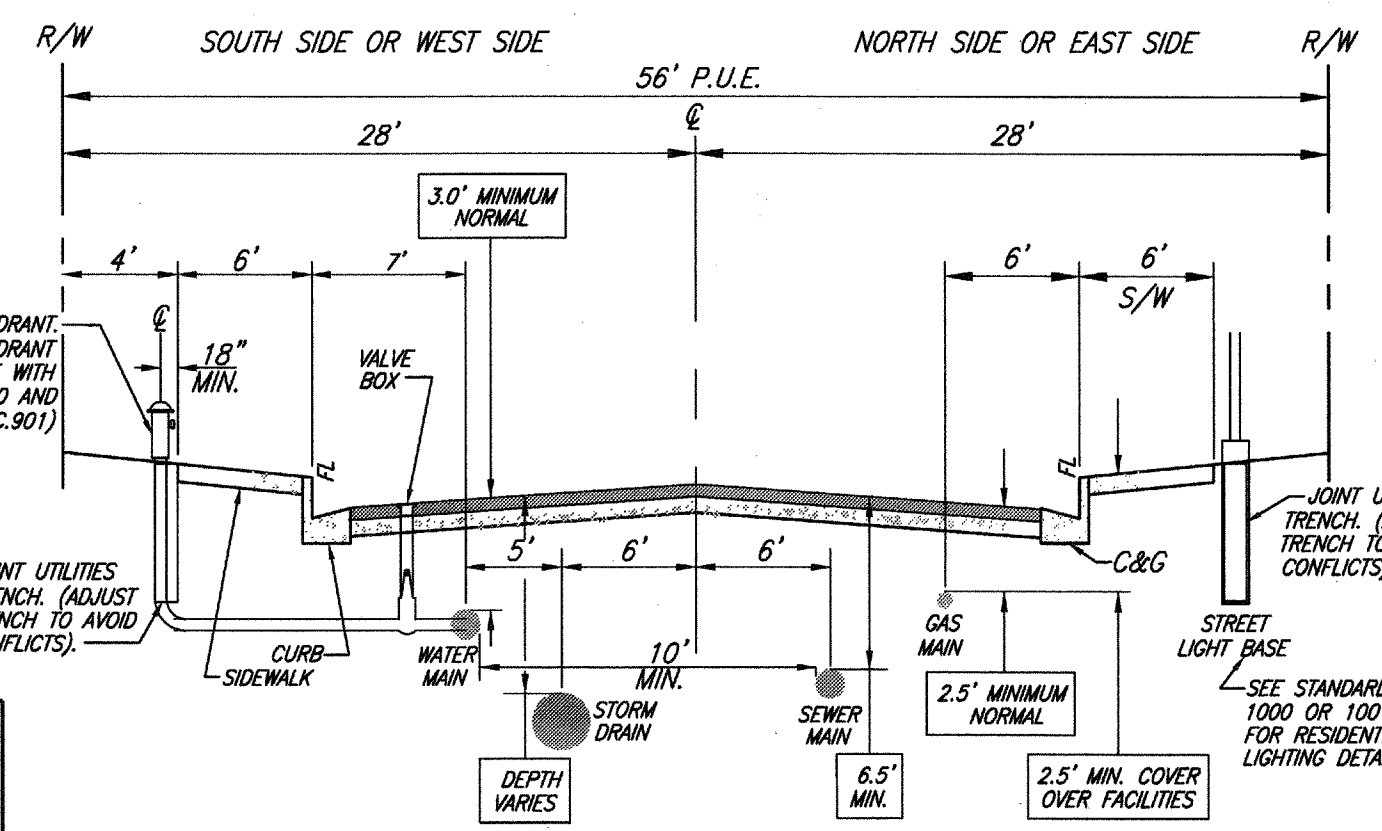

### LOCATION MAP

SCALE: 1"=300'

- UTILITIES**
- WATER: BEAUMONT CHERRY VALLEY WATER DISTRICT, 560 MAGNOLIA, BEAUMONT, CA 92222, 951-845-9581
  - ELECTRICITY: S.C.E., 287 TENNESSEE, REDLANDS, CA 92373, 909-307-6770
  - TELEPHONE: VERIZON, 1980 ORANGETREE LANE SUITE 100, REDLANDS, CA 92374, 909-748-6649
  - GAS: SOUTHERN CALIFORNIA GAS CO, 1981 W. LUGONIA AVENUE, REDLANDS, CA 92374, 909-335-7581
  - SEWER: CITY OF BEAUMONT, 550 E. 6TH STREET, BEAUMONT, CA 92223, 951-769-8520

### NOTE:

TRENCHING FOR UTILITIES AND STRUCTURES IS NOT ALLOWED UNTIL SOIL COMPACTION REPORT IS SUBMITTED TO AND APPROVED BY THE PUBLIC WORK DEPARTMENT.

### DECLARATION OF ENGINEER OF RECORD:

I HEREBY DECLARE THAT IN MY PROFESSIONAL OPINION, THE DESIGN OF THE IMPROVEMENTS AS SHOWN ON THESE PLANS COMPLIES WITH THE CURRENT PROFESSIONAL ENGINEERING STANDARDS AND PRACTICES. AS THE ENGINEER IN RESPONSIBLE CHARGE OF THE DESIGN OF THESE IMPROVEMENTS, I ACCEPT FULL RESPONSIBILITY FOR SUCH DESIGN. I UNDERSTAND AND ACKNOWLEDGE THAT THE PLAN CHECK OF THESE PLANS BY THE CITY OF BEAUMONT IS A REVIEW FOR THE LIMITED PURPOSE OF ENSURING THAT THESE PLANS COMPLY WITH THE CITY PROCEDURES AND OTHER APPLICABLE CODES AND ORDINANCES. THE PLAN REVIEW PROCESS IS NOT A DETERMINATION OF THE TECHNICAL ADEQUACY OF THE DESIGN OF THE IMPROVEMENTS. SUCH PLAN CHECK DOES NOT THEREFORE RELIEVE ME OF MY DESIGN RESPONSIBILITY.

AS THE ENGINEER OF RECORD, I AGREE TO DEFEND AND INDEMNIFY THE CITY OF BEAUMONT, ITS OFFICERS, ITS AGENTS, AND ITS EMPLOYEES FROM ANY AND ALL LIABILITY, CLAIMS, DAMAGES, OR INJURIES TO ANY PERSON OR PROPERTY ARISING FROM NEGLIGENCE, ACTS, ERRORS OR OMISSIONS OF THE ENGINEER OF RECORD, HIS EMPLOYEES, HIS AGENTS OR HIS CONSULTANTS.

*[Signature]*  
NED ARAUJO RCE 57835  
22 JUNE 2017  
DATE

THE PRIVATE ENGINEER SIGNING THESE PLANS IS RESPONSIBLE FOR ASSURING THE ACCURACY AND ACCEPTABILITY OF THE DESIGN HEREON. IN THE EVENT OF DISCREPANCIES ARISING AFTER CITY APPROVAL OR DURING CONSTRUCTION, THE PRIVATE ENGINEER SHALL BE RESPONSIBLE FOR DETERMINING AN ACCEPTABLE SOLUTION AND REVISING THE PLANS FOR APPROVAL BY THE CITY.

**NOTE:**  
WORK CONTAINED WITHIN THESE PLANS SHALL NOT COMMENCE UNTIL AN ENCROACHMENT PERMIT AND/OR A GRADING PERMIT HAS BEEN ISSUED.

**NOTE:**  
SEE SEPARATE PLANS FOR CATCH BASIN, CONNECTOR PIPE AND STORM DRAIN SYSTEM DESIGN

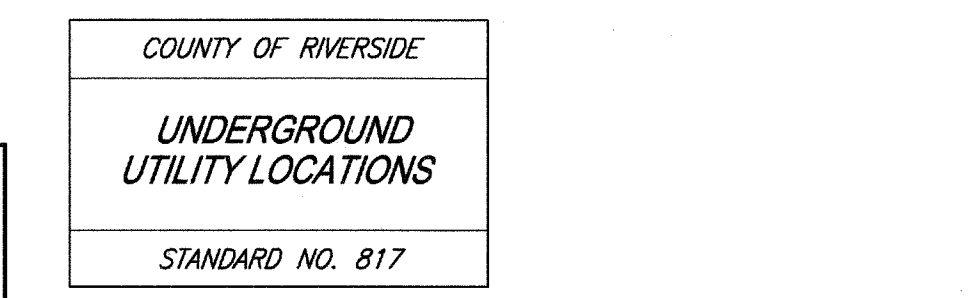

**BASIS OF BEARINGS:**  
DESCRIPTION: THE BASIS OF COORDINATES FOR THIS MAP IS THE CALIFORNIA STATE PLANE COORDINATE SYSTEM, 1983, ZONE 6, BASED LOCALLY ON CONTROL STATIONS "REST" AND "RABBIT".  
BEARING: N 27°39'52" E

**BENCHMARK:**  
BENCHMARK ESTABLISHED BY THE COUNTY OF RIVERSIDE, 2.4 MILES WESTERLY ALONG U.S. HIGHWAY 60 FROM THE POST OFFICE AT BEAUMONT, RIVERSIDE COUNTY, AT A POINT WHERE THE HIGHWAY PASSES THROUGH A CUT, 97 FEET NORTH OF CENTERLINE OF THE OPPOSITE HIGHWAY ENGINEERS STATION 267/98, 16 FEET SOUTH OF THE NORTH RIGHT-OF-WAY FENCE, 16 FEET WEST OF RIGHT-OF-WAY FENCE CORNER, AND 18 FEET EAST OF POWER POLE #20632. A STANDARD DISC, STAMPED "1448 RESET 1955" AND SET IN THE TOP OF A CONCRETE POST PROJECTING 0.5 FEET ABOVE GROUND. STAMPED U-448-1955  
ELEV: 2448.129

BY	MARK	DESCRIPTION	APPR.	DATE
ENGINEER		REVISIONS		CITY

PREPARED BY: **Stantec**  
25844 Business Center Drive  
Redlands, CA 92374  
909.335.6120 stantec.com

*[Signature]*  
NED ARAUJO RCE 57835  
22 JUNE 2017  
DATE

DESIGN BY: RM  
DRAWN BY: JB/SW/MT  
CHECKED BY: N.J.A.  
SCALE: AS NOTED  
DATE: 06/22/17  
JOB NUMBER: 2042495810

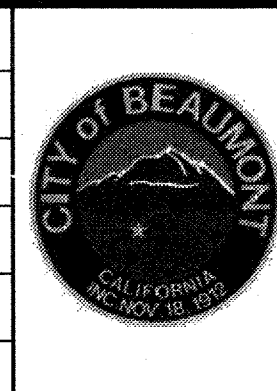

Reviewed By: *[Signature]* Date: 6.29.17  
Recommended for Approval By: *[Signature]* Date: 6.29.17  
Approved By: *[Signature]* Date: 7.2.17  
Director of Public Works

CITY OF BEAUMONT, PUBLIC WORKS DEPARTMENT  
ENGINEERING DIVISION

CITY OF BEAUMONT, CALIFORNIA  
SEWER IMPROVEMENT PLANS  
TRACT 27971-5

**TITLE SHEET - LOCATION MAP  
VICINITY MAP - SEWER NOTES**

SHEET 1  
OF 9 SHEETS  
DRAWING NAME:  
FILE NO.: 3109



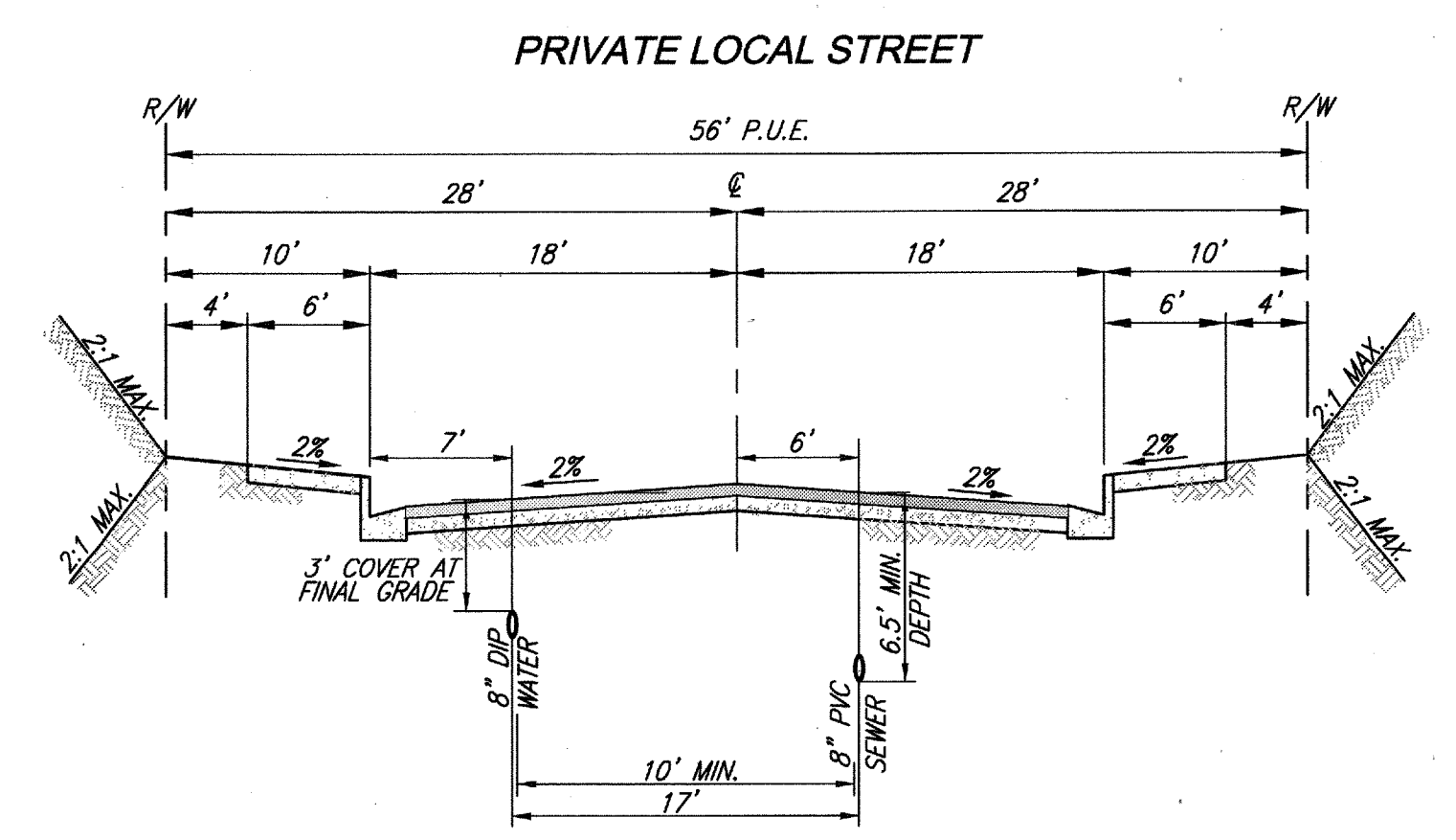
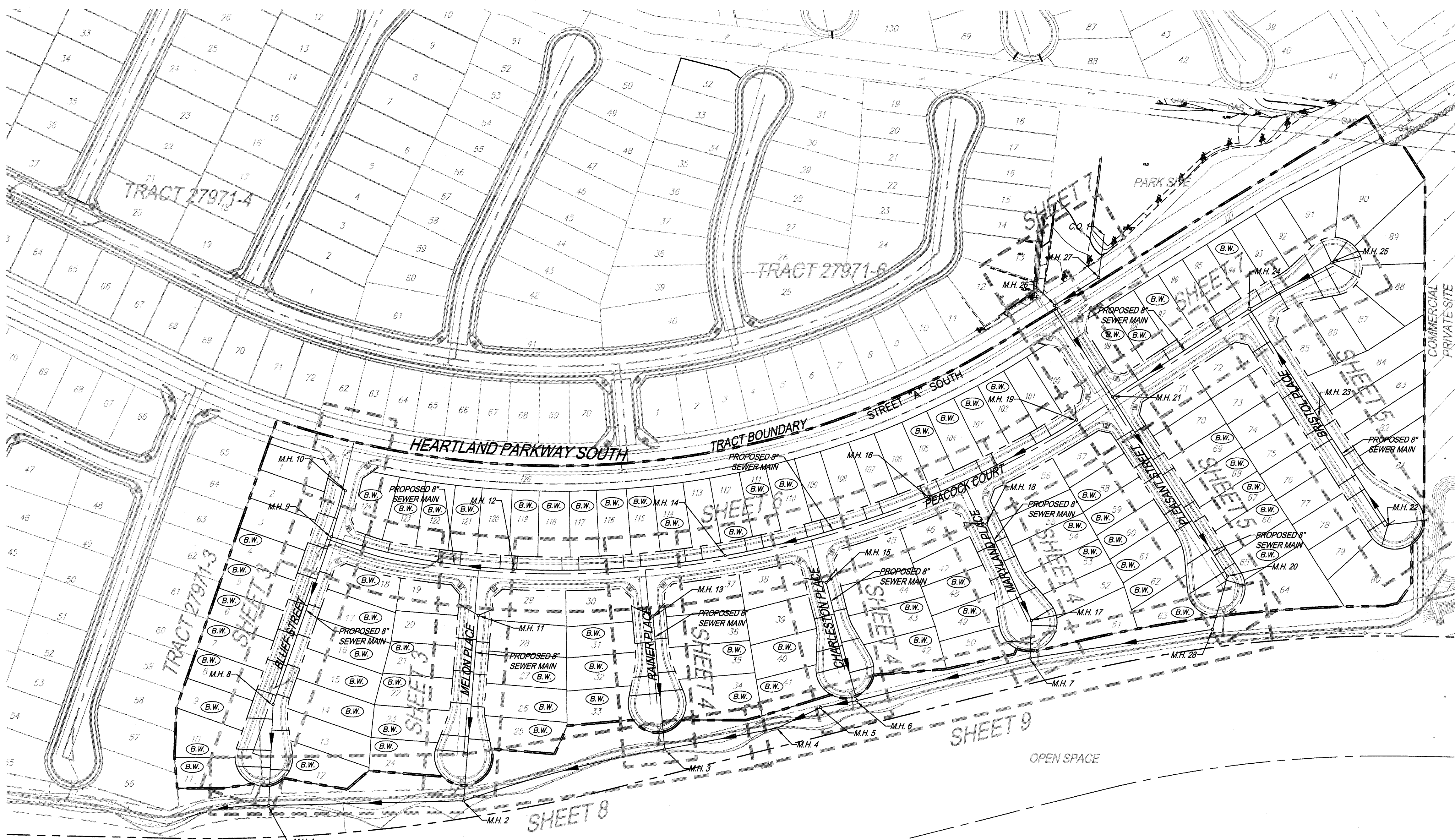

TYPICAL SECTION  
 PEACOCK COURT, BLUFF STREET, MELON PLACE, RAINER PLACE  
 CHARLESTON PLACE, MARYLAND PLACE, PLEASANT STREET, BRISTOL PLACE, HEARTLAND PKWY SOUTH

NOTE: MIN. WATER/SEWER SEPARATION IS 10' MEASURED FROM OUTSIDE OF PIPE TO OUTSIDE OF PIPE.

CONSTRUCTION NOTES AND ESTIMATED QUANTITIES PUBLIC QUANTITY

ITEM	PUBLIC QUANTITY
1) INSTALL 8" PVC SEWER MAIN.	6,100 L.F.
2) INSTALL PRECAST 4' CONCRETE MANHOLE W/ CAST IRON MANHOLE COVER PER EMWD SB-53. MANHOLE STATION REFER TO CENTER OF MANHOLE BASE	17 EA.
3) INSTALL 8" PLUG	1 EA.
4) INSTALL 4" PVC SEWER LATERAL PER EMWD SB-177	3,880 L.F.
5) INSTALL 4" BACKFLOW PREVENTER (SPEARS EPDM-S475P OR CITY ENGINEER APPROVED EQUIVALENT).	68 EA.
6) REMOVE 8" PLUG CONNECT TO EXISTING 8" SEWER	1 EA.
10) INSTALL MODIFIED PRECAST CONCRETE 5' I.D. MANHOLE W/PVC LINER FROM BOTTOM OF CHANNEL TO TOP OF ADJUSTING RING AND CAST IRON MANHOLE COVER PER EMWD STD. SB-53	2 EA.
11) INSTALL 4' I.D. TERMINUS MANHOLE PER EMWD STD. SB-58	9 EA.
12) INSTALL CLEANOUT PER EMWD STD. SB-52	1 EA.

NOTE:

- ALL SEWER MAIN PIPE LENGTH QUANTITIES SHOWN ON PLANS REFLECT VERTICAL PROJECTION OF HORIZONTAL PIPE ALIGNMENT.
- ALL SEWER MAIN PIPE LENGTHS SHOWN IN PIPE DATA TABLE ARE HORIZONTAL PIPE LENGTHS.
- THE SEWER MAIN PIPE STATIONING IN PLAN AND PROFILE VIEWS REFLECT HORIZONTAL STATION OFFSETS OF THE STREET CENTER LINE STATIONING.
- SEWER MAIN PIPE LENGTHS SHOWN IN PROFILE ARE BASED UPON TRUE HORIZONTAL PIPE LENGTHS.
- THE LENGTH OF SEWER MAIN ALONG CURVES WILL VARY FROM STREET CENTERLINE STATION LENGTHS DUE TO HORIZONTAL PROJECTION OF VARYING CURVE RADII.

LOTS REQUIRING BACKFLOW PREVENTERS

LOT NO.				
4	5	6	7	8
10	11	12	14	15
17	18	21	22	23
25	26	27	31	32
34	35	40	41	42
48	49	53	54	58
60	61	62	63	65
67	68	69	94	97
99	102	103	104	105
109	110	111	112	114
116	117	118	119	121
123	124			

NOTE: THIS SYMBOL (B.W.) IS USED IN ACCORDANCE WITH CONSTRUCTION NOTE NO. 5.

THE PRIVATE ENGINEER SIGNING THESE PLANS IS RESPONSIBLE FOR ASSURING THE ACCURACY AND ACCEPTABILITY OF THE DESIGN HEREON. IN THE EVENT OF DISCREPANCIES ARISING AFTER CITY APPROVAL OR DURING CONSTRUCTION, THE PRIVATE ENGINEER SHALL BE RESPONSIBLE FOR DETERMINING AN ACCEPTABLE SOLUTION AND REVISING THE PLANS FOR APPROVAL BY THE CITY.

NOTE: WORK CONTAINED WITHIN THESE PLANS SHALL NOT COMMENCE UNTIL AN ENCROACHMENT PERMIT AND/OR A GRADING PERMIT HAS BEEN ISSUED.

NOTE: SEE SEPARATE PLANS FOR CATCH BASIN, CONNECTOR PIPE AND STORM DRAIN SYSTEM DESIGN

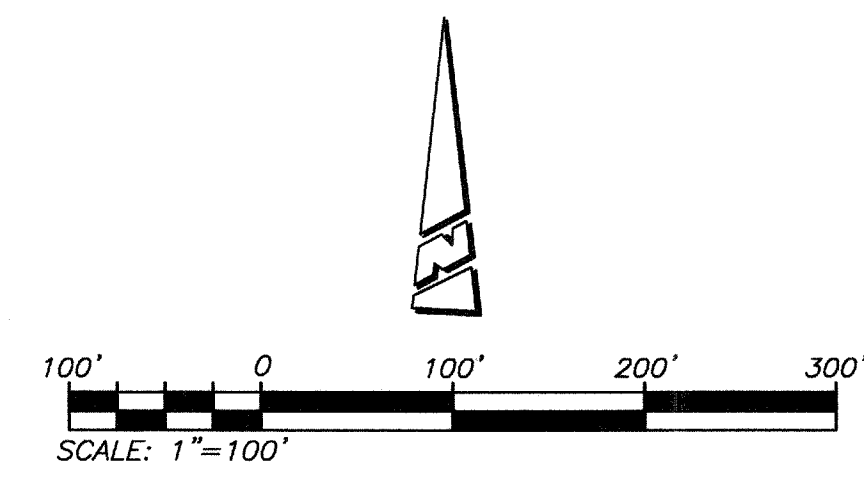

BASIS OF BEARINGS:  
 DESCRIPTION: THE BASIS OF COORDINATES FOR THIS MAP IS THE CALIFORNIA STATE PLANE COORDINATE SYSTEM, 1983, ZONE 6, BASED LOCALLY ON CONTROL STATIONS "REST" AND "RABBIT".  
 BEARING: N 27°39'52" E

BENCHMARK:  
 BENCHMARK ESTABLISHED BY THE COUNTY OF RIVERSIDE, 2.4 MILES WESTERLY ALONG U.S. HIGHWAY 60 FROM THE POST OFFICE AT BEAUMONT, RIVERSIDE COUNTY, AT A POINT WHERE THE HIGHWAY PASSES THROUGH A CUT, 97 FEET NORTH OF CENTERLINE OF THE OPPOSITE HIGHWAY ENGINEERS STATION 267+98; 16 FEET SOUTH OF THE NORTH RIGHT-OF-WAY FENCE; 16 FEET WEST OF RIGHT-OF-WAY FENCE CORNER, AND 18 FEET EAST OF POWER POLE #828632. A STANDARD DISC, STAMPED "1 448 RESET 1955" AND SET IN THE TOP OF A CONCRETE POST PROJECTING 0.5 FEET ABOVE GROUND. ELEV: 2448.129

BY	MARK	DESCRIPTION	APPR.	DATE
ENGINEER		REVISIONS		CITY

PREPARED BY: **Stantec**  
 258441 Business Center Drive  
 Redlands, CA 92374  
 909.335-6120 stantec.com

DESIGNED BY: RM  
 DRAWN BY: JB/SW/MT  
 CHECKED BY: N.J.A.  
 SCALE: AS NOTED  
 DATE: 06/22/17  
 JOB NUMBER: 2042495810

Reviewed By: *[Signature]* Date: 6.29.17  
 Recommended for Approval By: *[Signature]* Date: 6.29.17  
 Approved By: *[Signature]* Date: 7.20.17  
 Director of Public Works

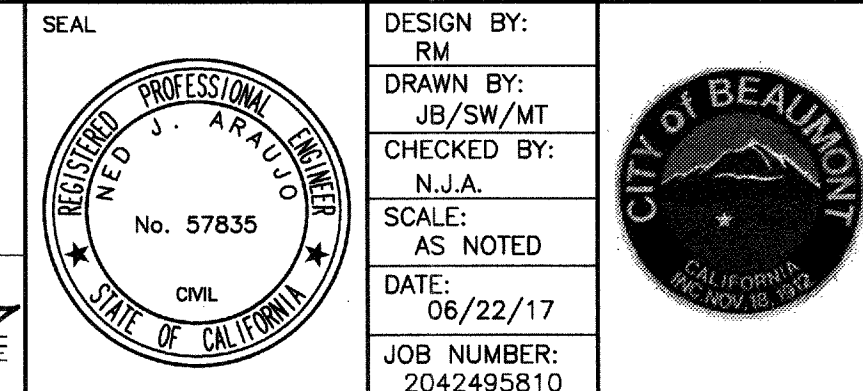

CITY OF BEAUMONT, PUBLIC WORKS DEPARTMENT  
 ENGINEERING DIVISION

CITY OF BEAUMONT, CALIFORNIA  
 SEWER IMPROVEMENT PLANS  
 TRACT 27971-5  
 CONSTRUCTION NOTES & QUANTITIES  
 TYPICAL SECTION

SHEET 2  
 OF 9 SHEETS  
 DRAWING NAME:  
 FILE NO.: 3109



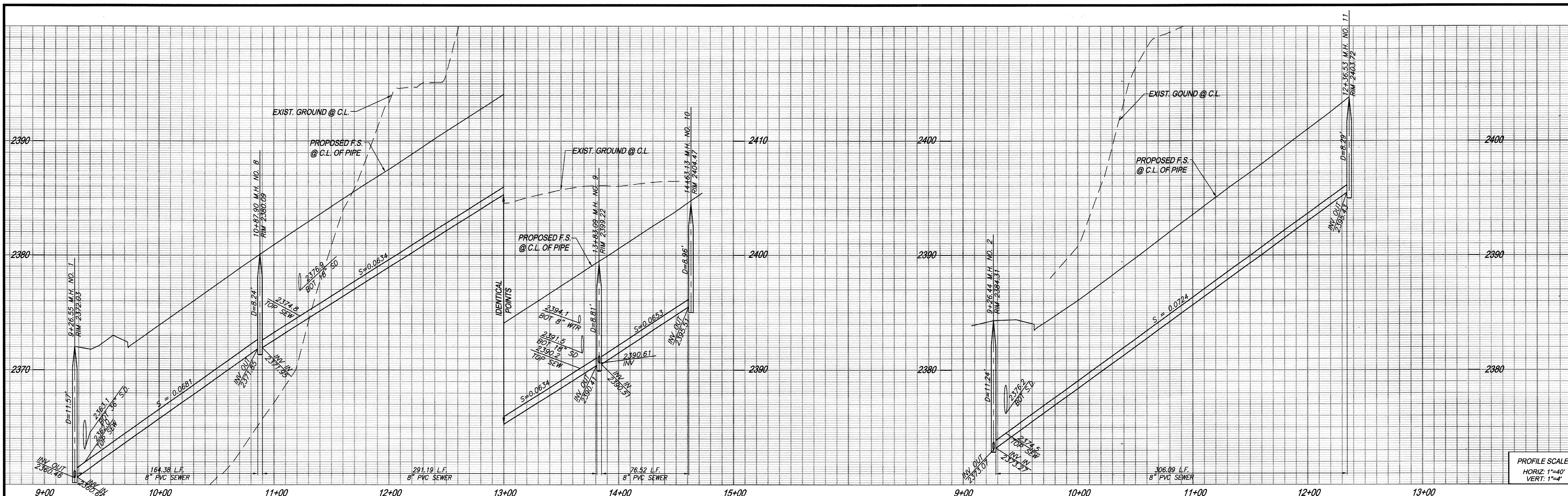

PROFILE SCALE:  
HORIZ: 1"=40'  
VERT: 1"=4'

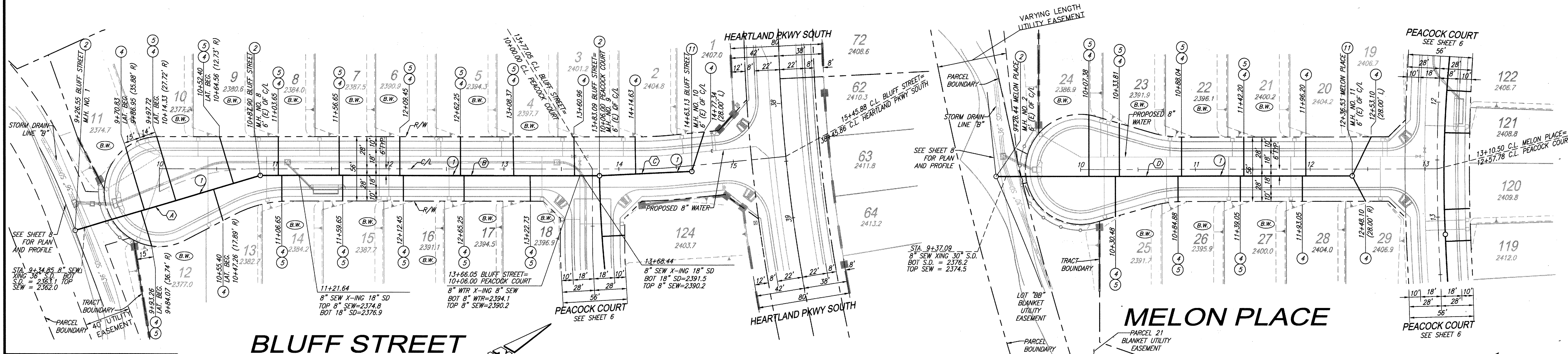

# BLUFF STREET

# MELON PLACE

THE PRIVATE ENGINEER SIGNING THESE PLANS IS RESPONSIBLE FOR ASSURING THE ACCURACY AND ACCEPTABILITY OF THE DESIGN HEREON. IN THE EVENT OF DISCREPANCIES ARISING AFTER CITY APPROVAL OR DURING CONSTRUCTION, THE PRIVATE ENGINEER SHALL BE RESPONSIBLE FOR DETERMINING AN ACCEPTABLE SOLUTION AND REVISIONS TO THE PLANS FOR APPROVAL BY THE CITY.

NOTE: WORK CONTAINED WITHIN THESE PLANS SHALL NOT COMMENCE UNTIL AN ENCROACHMENT PERMIT AND/OR A GRADING PERMIT HAS BEEN ISSUED.

NOTE: SEE SEPARATE PLANS FOR CATCH BASIN, CONNECTOR PIPE AND STORM DRAIN SYSTEM DESIGN

### CONSTRUCTION NOTES:

- 1 INSTALL 8" PVC SEWER MAIN
- 2 INSTALL PRECAST 4' I.D. CONCRETE MANHOLE W/ CAST IRON MANHOLE COVER PER EMWD SB-53  
MANHOLE STATION REFER TO CENTER OF MANHOLE BASE
- 3 INSTALL 4" PVC SEWER LATERAL PER EMWD SB-177
- 4 INSTALL 4" BACKWATER PREVENTER (SPEARS EPDM-5475P OR CITY ENGINEER APPROVED EQUIVALENT)
- 5 INSTALL 4' I.D. TERMINUS MANHOLE PER EMWD STANDARD SB-58

PIPE DATA				
NO.	BEARING/DELTA	RADIUS	LENGTH	TANGENT
(A)	N02°33'41"E	---	164.38'	---
(B)	N19°13'20"E	---	291.19'	---
(C)	N16°23'47"E	---	76.52'	---
(D)	N04°36'48"E	---	306.09'	---

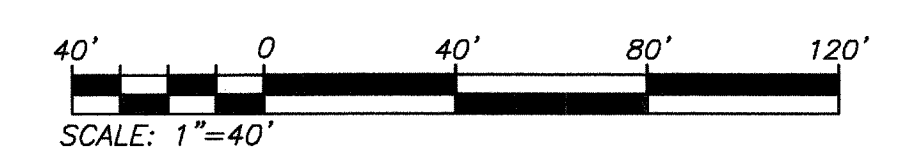

<p>Know what's below. Call before you dig.</p>	<p><b>BASIS OF BEARINGS:</b> DESCRIPTION: THE BASIS OF COORDINATES FOR THIS MAP IS THE CALIFORNIA STATE PLANE COORDINATE SYSTEM, 1983, ZONE 6, BASED LOCALLY ON CONTROL STATIONS "REST" AND "RABBIT". BEARING: N 27°39'52" E</p>	<p><b>BENCHMARK:</b> BENCHMARK ESTABLISHED BY THE COUNTY OF RIVERSIDE, 2.4 MILES WESTERLY ALONG U.S. HIGHWAY 60 FROM THE POST OFFICE AT BEAUMONT, RIVERSIDE COUNTY, AT A POINT WHERE THE HIGHWAY PASSES THROUGH A CUT, 97 FEET NORTH OF CENTERLINE OF THE OPPOSITE HIGHWAY ENGINEERS STATION 267+88; 16 FEET SOUTH OF THE NORTH RIGHT-OF-WAY FENCE, 16 FEET WEST OF RIGHT-OF-WAY FENCE CORNER, AND 18 FEET EAST OF POWER POLE #B26632. A STANDARD DISC, STAMPED "U 448 RESET 1955" AND SET IN THE TOP OF A CONCRETE POST PROJECTING 0.5 FEET ABOVE GROUND. STAMPED U-448-1955 ELEV: 2448.129</p>	<p>PREPARED BY:  <b>Stantec</b> 25864-I Business Center Drive Redlands, CA 92374 909.335-6120 stantec.com</p> <p>DATE: 22 JUNE 2017</p>	<p>DESIGN BY: RW DRAWN BY: JB/SW/MT CHECKED BY: N.J.A. SCALE: AS NOTED DATE: 06/22/17 JOB NUMBER: 2042495810</p>	<p>Reviewed By:  Date: 6.29.17 Recommended for Approval By:  Date: 6.29.17 Approved By:  Date: 7.20.17 Director of Public Works</p>	<p>CITY OF BEAUMONT, CALIFORNIA SEWER IMPROVEMENT PLANS TRACT 27971-5 BLUFF STREET STA: 9+26.55 TO STA: 14+63.13 MELON PLACE STA: 9+26.44 TO STA: 12+36.53</p>	<p>SHEET 3 OF 9 SHEETS DRAWING NAME: FILE NO.: 3109</p>
	<p>CITY OF BEAUMONT, PUBLIC WORKS DEPARTMENT ENGINEERING DIVISION</p>		<p>FOR: RSI COMMUNITIES - HEARTLAND L.L.C.</p>		<p>Plotted: Jun 22, 2017 - 1:42pm By: tamgren DWG: V:\2042\active\2042495810\drawing\sheet_files\495810C-203153.DWG</p>		<p>PRELIMINARY NOT FOR CONSTRUCTION</p>



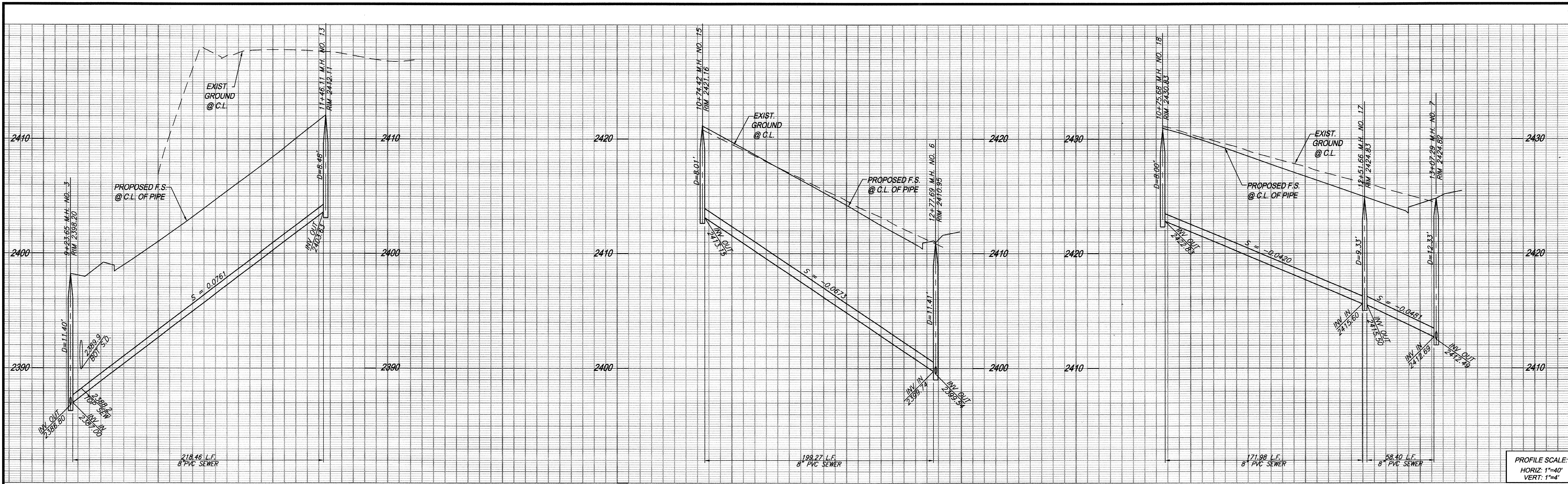

- CONSTRUCTION NOTES:**
- INSTALL 8" PVC SEWER MAIN
  - INSTALL PRECAST 4' I.D. CONCRETE MANHOLE W/ CAST IRON MANHOLE COVER PER EMDW SB-53. MANHOLE STATION REFER TO CENTER OF MANHOLE BASE
  - INSTALL 4" PVC SEWER LATERAL PER EMDW SB-177
  - INSTALL 4" BACKWATER PREVENTER (SPEARS EPDM-S475P OR CITY ENGINEER APPROVED EQUIVALENT)
  - INSTALL 4' I.D. TERMINUS MANHOLE PER EMDW STANDARD SB-58

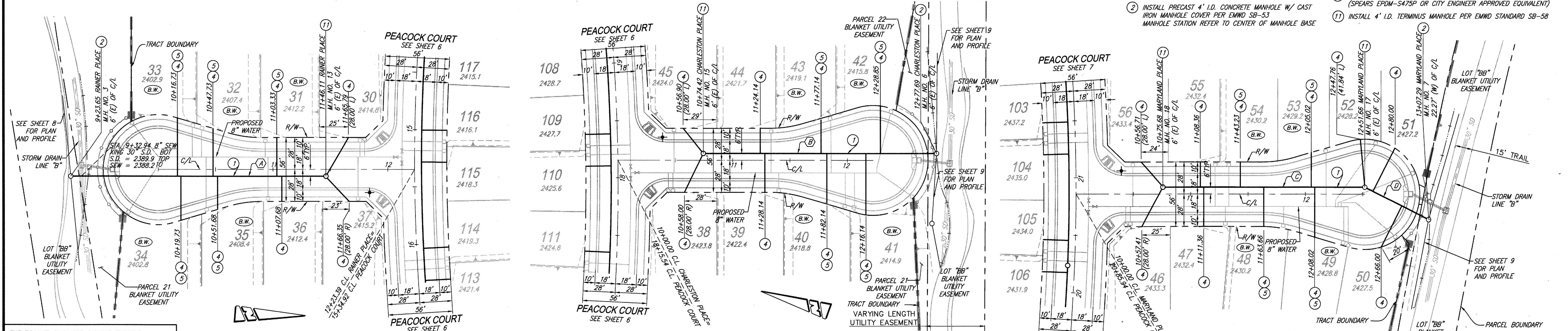

THE PRIVATE ENGINEER SIGNING THESE PLANS IS RESPONSIBLE FOR ASSURING THE ACCURACY AND ACCEPTABILITY OF THE DESIGN HEREON. IN THE EVENT OF DISCREPANCIES ARISING AFTER CITY APPROVAL OR DURING CONSTRUCTION, THE PRIVATE ENGINEER SHALL BE RESPONSIBLE FOR DETERMINING AN ACCEPTABLE SOLUTION AND REVISING THE PLANS FOR APPROVAL BY THE CITY.

## RAINER PLACE

## CHARLESTON PLACE

## MARYLAND PLACE

PIPE DATA				
NO.	BEARING/Delta	RADIUS	LENGTH	TANGENT
(A)	N05°02'07"W	---	218.46'	---
(B)	N14°29'29"W	---	199.27'	---
(C)	N24°54'10"W	---	171.98'	---
(D)	N1°56'26"E	---	58.40'	---

**NOTE:** WORK CONTAINED WITHIN THESE PLANS SHALL NOT COMMENCE UNTIL AN ENCROACHMENT PERMIT AND/OR A GRADING PERMIT HAS BEEN ISSUED.

**NOTE:** SEE SEPARATE PLANS FOR CATCH BASIN, CONNECTOR PIPE AND STORM DRAIN SYSTEM DESIGN.

**811**  
Know what's below.  
Call before you dig.

**BASIS OF BEARINGS:**  
DESCRIPTION: THE BASIS OF COORDINATES FOR THIS MAP IS THE CALIFORNIA STATE PLANE COORDINATE SYSTEM, 1983, ZONE 6, BASED LOCALLY ON CONTROL STATIONS "REST" AND "RABBIT".  
BEARING: N 27°39'52" E

**BENCHMARK:**  
BENCHMARK ESTABLISHED BY THE COUNTY OF RIVERSIDE, 2.4 MILES WESTERLY ALONG U.S. HIGHWAY 90 FROM THE POST OFFICE AT BEAUMONT, RIVERSIDE COUNTY, AT A POINT WHERE THE HIGHWAY PASSES THROUGH A CUT, 97 FEET NORTH OF CENTERLINE OF THE OPPOSITE HIGHWAY ENGINEERS STATION 287+28.16 FEET SOUTH OF THE NORTH RIGHT-OF-WAY FENCE, 16 FEET WEST OF RIGHT-OF-WAY FENCE CORNER, AND 18 FEET EAST OF POWER POLE #B26632. A STANDARD DISC, STAMPED "J 448 RESET 1955" AND SET IN THE TOP OF A CONCRETE POST PROJECTING 0.5 FEET ABOVE GROUND. STAMPED 11-448-1955  
ELEV: 2448.129

BY	MARK	DESCRIPTION	APPR.	DATE	CITY

PREPARED BY: **Stantec**  
2584-F Business Center Drive  
Redlands, CA 92374  
909.335-6120 stantec.com

DESIGNED BY: NED ARAUJO  
DRAWN BY: J.B./S.W./M.T.  
CHECKED BY: N.J.A.  
SCALE: AS NOTED  
DATE: 06/22/17  
JOB NUMBER: 2042495810

SEAL: REGISTERED PROFESSIONAL ENGINEER  
No. 57835  
CIVIL  
STATE OF CALIFORNIA

DESIGN BY: R.M.  
DRAWN BY: J.B./S.W./M.T.  
CHECKED BY: N.J.A.  
SCALE: AS NOTED  
DATE: 06/22/17  
JOB NUMBER: 2042495810

Reviewed By: *[Signature]* Date: 6.22.17  
Recommended for Approval By: *[Signature]* Date: 6.22.17  
Approved By: *[Signature]* Date: 7.20.17  
Director of Public Works

CITY OF BEAUMONT, PUBLIC WORKS DEPARTMENT  
ENGINEERING DIVISION

CITY OF BEAUMONT, CALIFORNIA  
SEWER IMPROVEMENT PLANS  
TRACT 27971-5  
RAINER PLACE  
STA: 9+23.65 TO STA: 11+46.11  
CHARLESTON PLACE  
STA: 10+74.42 TO STA: 12+77.69  
MARYLAND PLACE  
STA: 10+75.68 TO STA: 13+07.29

FOR: RSI COMMUNITIES - HEARTLAND L.L.C.

SHEET 4 OF 9 SHEETS  
DRAWING NAME:  
FILE NO.: 3109



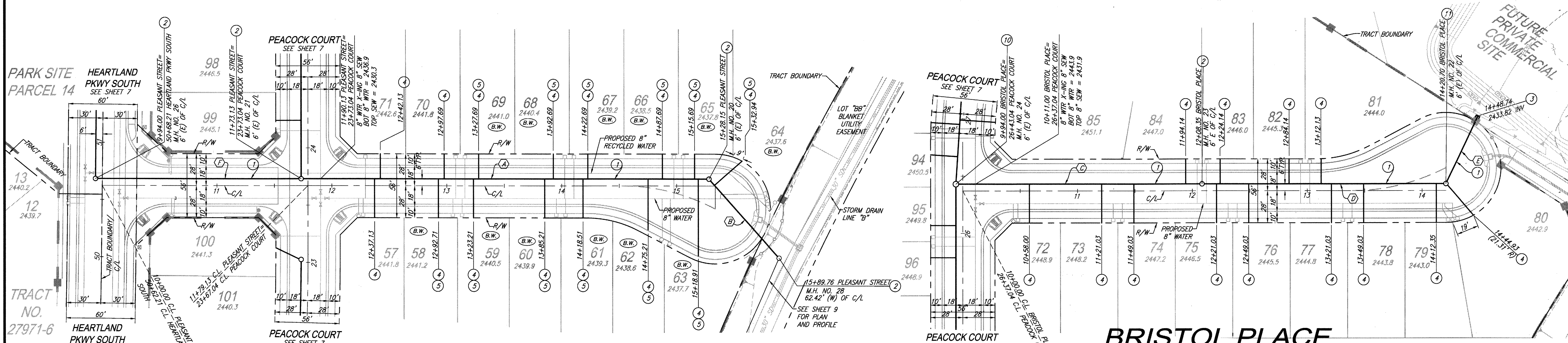
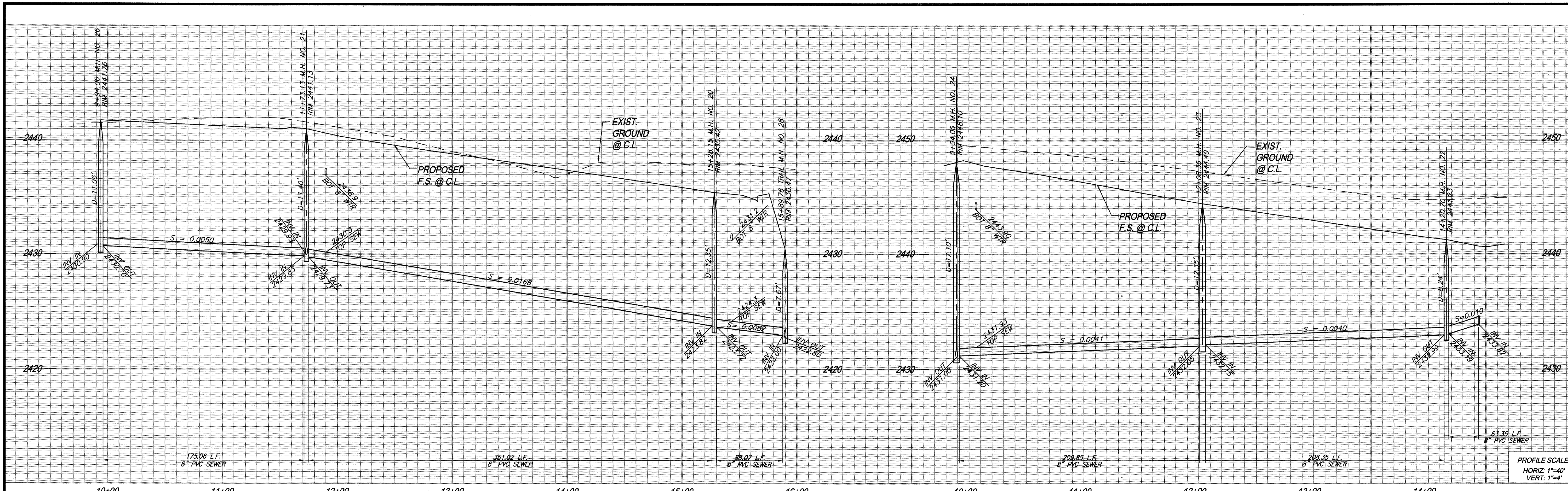

THE PRIVATE ENGINEER SIGNING THESE PLANS IS RESPONSIBLE FOR ASSURING THE ACCURACY AND ACCEPTABILITY OF THE DESIGN HEREON. IN THE EVENT OF DISCREPANCIES ARISING AFTER CITY APPROVAL OR DURING CONSTRUCTION, THE PRIVATE ENGINEER SHALL BE RESPONSIBLE FOR DETERMINING AN ACCEPTABLE SOLUTION AND REVISIONS TO THE PLANS FOR APPROVAL BY THE CITY.

NOTE:  
WORK CONTAINED WITHIN THESE PLANS SHALL NOT COMMENCE UNTIL AN ENCROACHMENT PERMIT AND/OR A GRADING PERMIT HAS BEEN ISSUED.

NOTE:  
SEE SEPARATE PLANS FOR CATCH BASIN, CONNECTOR PIPE AND STORM DRAIN SYSTEM DESIGN

# PLEASANT STREET

## CONSTRUCTION NOTES:

1. INSTALL 8" PVC SEWER MAIN
2. INSTALL PRECAST 4' I.D. CONCRETE MANHOLE W/ CAST IRON MANHOLE COVER PER EMWD SB-53  
MANHOLE STATION REFER TO CENTER OF MANHOLE BASE
3. INSTALL 8" PLUG
4. INSTALL 4" PVC SEWER LATERAL PER EMWD SB-177
5. INSTALL 4" BACKWATER PREVENTER (SPEARS EPDM-5475P OR CITY ENGINEER APPROVED EQUIVALENT)
10. INSTALL MODIFIED PRECAST CONCRETE 5' I.D. MANHOLE W/PVC LINER FROM BOTTOM OF CHANNEL TO TOP OF ADJUSTING RING AND CAST IRON MANHOLE COVER PER EMWD SB-53
11. INSTALL 4' I.D. TERMINUS MANHOLE PER EMWD STANDARD SB-58

## BRISTOL PLACE

NO.	BEARING/Delta	RADIUS	LENGTH	TANGENT
(A)	N32°33'57"W	---	351.02'	---
(B)	N15°56'49"E	---	88.07'	---
(C)	N32°33'57"W	---	209.85'	---
(D)	N32°33'57"W	---	208.35'	---
(E)	N82°51'00"E	---	63.35'	---
(F)	N32°33'57"W	---	175.06'	---

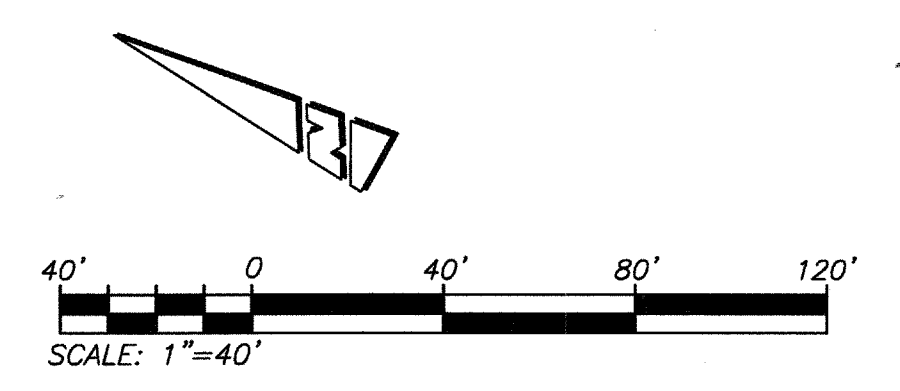

<p>Know what's below. Call before you dig.</p>	<p>BASIS OF BEARINGS: DESCRIPTION: THE BASIS OF COORDINATES FOR THIS MAP IS THE CALIFORNIA STATE PLANE COORDINATE SYSTEM, 1983, ZONE 6, BASED LOCALLY ON CONTROL STATIONS "REST" AND "RABBIT".</p> <p>BEARING: N 27°39'52" E</p>	<p>BENCHMARK: BENCHMARK ESTABLISHED BY THE COUNTY OF RIVERSIDE, 2.4 MILES WESTERLY ALONG U.S. HIGHWAY 60 FROM THE POST OFFICE AT BEAUMONT, RIVERSIDE COUNTY, AT A POINT WHERE THE HIGHWAY PASSES THROUGH A CUT, 97 FEET NORTH OF CENTERLINE OF THE OPPOSITE HIGHWAY ENGINEERS STATION 267/98; 16 FEET SOUTH OF THE NORTH RIGHT-OF-WAY FENCE, 16 FEET WEST OF RIGHT-OF-WAY FENCE CORNER, AND 18 FEET EAST OF POWER POLE #B26632. A STANDARD DISC, STAMPED "U 448 RESET 1955" AND SET IN THE TOP OF A CONCRETE POST PROJECTING 0.5 FEET ABOVE GROUND. STAMPED U-448-1955 ELEV: 2448.129</p>	<p>PREPARED BY:  Stantec 2584-I Business Center Drive Redlands, CA 92374 909.355-6120 stantec.com</p> <p>DATE: 22 JUNE 2017</p>	<p>DESIGN BY: RM DRAWN BY: JB/SW/MT CHECKED BY: N.J.A. SCALE: AS NOTED DATE: 06/22/17 JOB NUMBER: 2042495810</p>	<p>Reviewed By:  Date: 6.29.17 Recommended for Approval By:  Date: 6.29.17 Approved By:  Date: 7.20.17 Director of Public Works</p> <p>CITY OF BEAUMONT, PUBLIC WORKS DEPARTMENT ENGINEERING DIVISION</p>	<p>CITY OF BEAUMONT, CALIFORNIA SEWER IMPROVEMENT PLANS TRACT 27971-5 PLEASANT STREET STA: 9+94.00 TO STA: 15+89.76 BRISTOL PLACE STA: 9+94.00 TO STA: 14+48.74</p>	<p>SHEET 5 OF 9 SHEETS DRAWING NAME: FILE NO.: 3109</p>
	<p>BY MARK DESCRIPTION APPR. DATE</p> <p>ENGINEER REVISIONS CITY</p>		<p>PLANNED BY: NED ARAUJO R.C.E. 57835 DATE: 22 JUNE 2017</p>	<p>SEAL </p>	<p>FOR: RSI COMMUNITIES - HEARTLAND L.L.C.</p>	<p>Plotted: Jun 22, 2017 - 1:43pm By: talgrm DWG: V:\2042\active\2042495810\drawing\sheet_files\495810C-203355.DWG</p>	



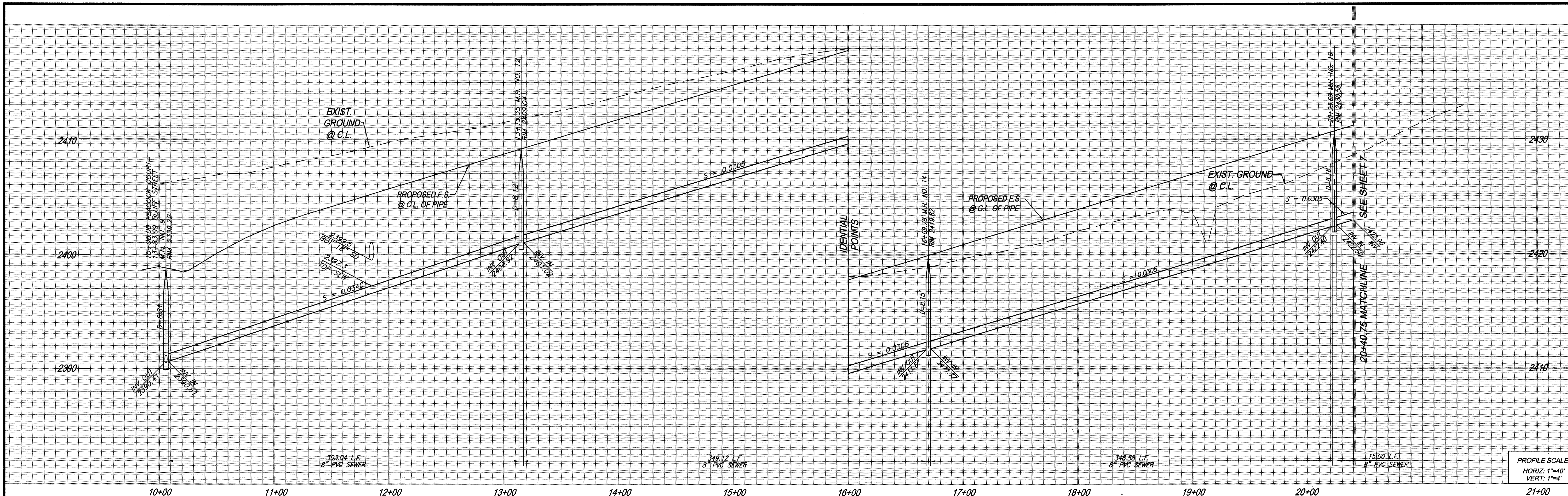

PROFILE SCALE:  
HORIZ: 1"=40'  
VERT: 1"=4'

**CONSTRUCTION NOTES:**

- 1 INSTALL 8" PVC SEWER MAIN
- 2 INSTALL PRECAST 4' I.D. CONCRETE MANHOLE W/ CAST IRON MANHOLE COVER PER EMWD SB-53  
MANHOLE STATION REFER TO CENTER OF MANHOLE BASE
- 4 INSTALL 4" PVC SEWER LATERAL EMWD SB-177
- 5 INSTALL 4" BACKWATER PREVENTER (SPEARS EPDM-S475P OR CITY ENGINEER APPROVED EQUIVALENT)

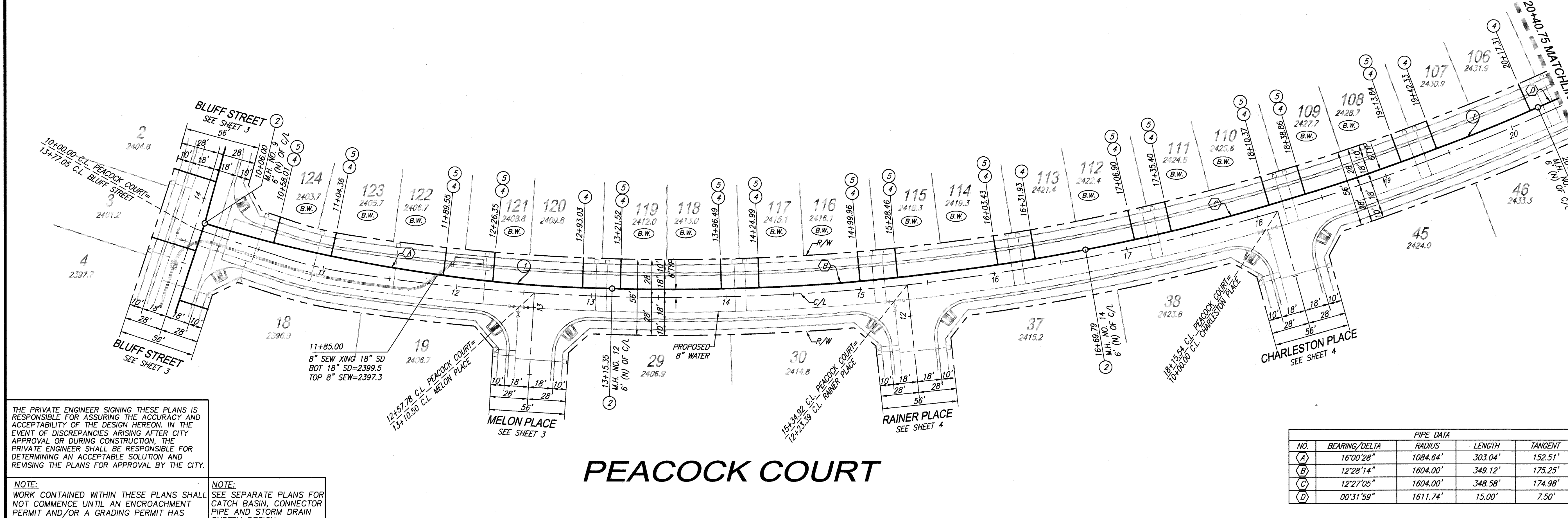

THE PRIVATE ENGINEER SIGNING THESE PLANS IS RESPONSIBLE FOR ASSURING THE ACCURACY AND ACCEPTABILITY OF THE DESIGN HEREON. IN THE EVENT OF DISCREPANCIES ARISING AFTER CITY APPROVAL OR DURING CONSTRUCTION, THE PRIVATE ENGINEER SHALL BE RESPONSIBLE FOR DETERMINING AN ACCEPTABLE SOLUTION AND REVISIONS TO THE PLANS FOR APPROVAL BY THE CITY.

NOTE: WORK CONTAINED WITHIN THESE PLANS SHALL NOT COMMENCE UNTIL AN ENCROACHMENT PERMIT AND/OR A GRADING PERMIT HAS BEEN ISSUED.

NOTE: SEE SEPARATE PLANS FOR CATCH BASIN, CONNECTOR PIPE AND STORM DRAIN SYSTEM DESIGN

NO.	BEARING/DELTA	RADIUS	LENGTH	TANGENT
(A)	16°00'28"	1084.64'	303.04'	152.51'
(B)	12°28'14"	1604.00'	349.12'	175.25'
(C)	12°27'05"	1604.00'	348.58'	174.98'
(D)	00°31'59"	1611.74'	15.00'	7.50'

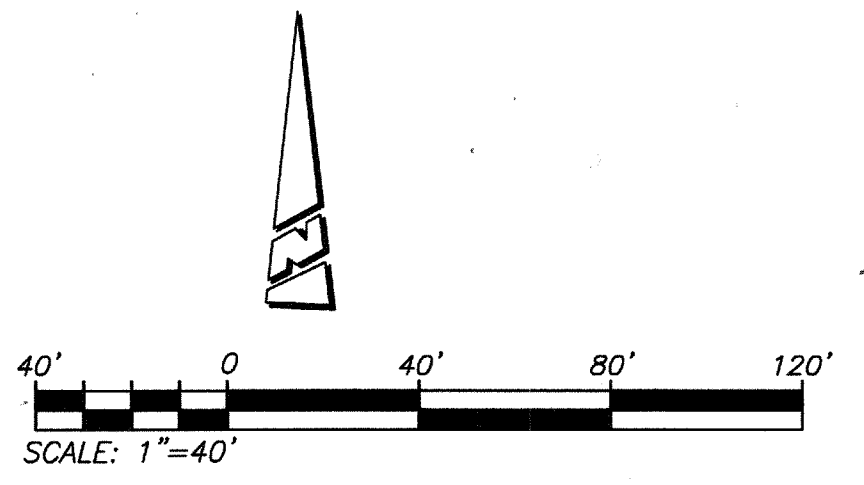

**PEACOCK COURT**

<p>Know what's below. Call before you dig.</p>	<p>BASIS OF BEARINGS: DESCRIPTION: THE BASIS OF COORDINATES FOR THIS MAP IS THE CALIFORNIA STATE PLANE COORDINATE SYSTEM, 1983, ZONE 6, BASED LOCALLY ON CONTROL STATIONS "REST" AND "RABBIT". BEARING: N 27°39'52" E</p>	<p>BENCHMARK: BENCHMARK ESTABLISHED BY THE COUNTY OF RIVERSIDE, 2.4 MILES WESTERLY ALONG U.S. HIGHWAY 60 FROM THE POST OFFICE AT BEAUMONT, RIVERSIDE COUNTY, AT A POINT WHERE THE HIGHWAY PASSES THROUGH A CUT, 97 FEET NORTH OF CENTERLINE OF THE OPPOSITE HIGHWAY ENGINEERS STATION 267+98; 16 FEET SOUTH OF THE NORTH RIGHT-OF-WAY FENCE, 16 FEET WEST OF RIGHT-OF-WAY FENCE CORNER, AND 18 FEET EAST OF POWER POLE #026632. A STANDARD DISC, STAMPED "U 448 RESET 1955" AND SET IN THE TOP OF A CONCRETE POST PROJECTING 0.5 FEET ABOVE GROUND. STAMPED U-448-1955 ELEV: 2448.129</p>	<p>PREPARED BY:  Stantec 258641 Business Center Drive Redlands, CA 92374 909.335-6120 stantec.com</p>	<p>SEAL </p>	<p>DESIGN BY: RM DRAWN BY: JB/SW/MT CHECKED BY: N.J.A. SCALE: AS NOTED DATE: 06/22/17 JOB NUMBER: 2042495810</p>	<p>Reviewed By:  Date: 6.21.17 Recommended for Approval By:  Date: 6.29.17 Approved By:  Date: 7.20.17 Director of Public Works</p>	<p>CITY OF BEAUMONT, CALIFORNIA SEWER IMPROVEMENT PLANS TRACT 27971-5 <b>PEACOCK COURT</b> STA: 10+06.00 TO STA: 20+40.75</p>	<p>SHEET <b>6</b> OF 9 SHEETS DRAWING NAME: FILE NO.: <b>3109</b></p>
	<p>BY MARK DESCRIPTION APPR. DATE</p> <p>ENGINEER REVISIONS CITY</p>	<p>NED ARAUJO R.C.E. 57835 DATE 22 JUNE 2017</p>	<p>CITY OF BEAUMONT, PUBLIC WORKS DEPARTMENT ENGINEERING DIVISION</p>	<p>FOR: RSI COMMUNITIES - HEARTLAND L.L.C.</p>				



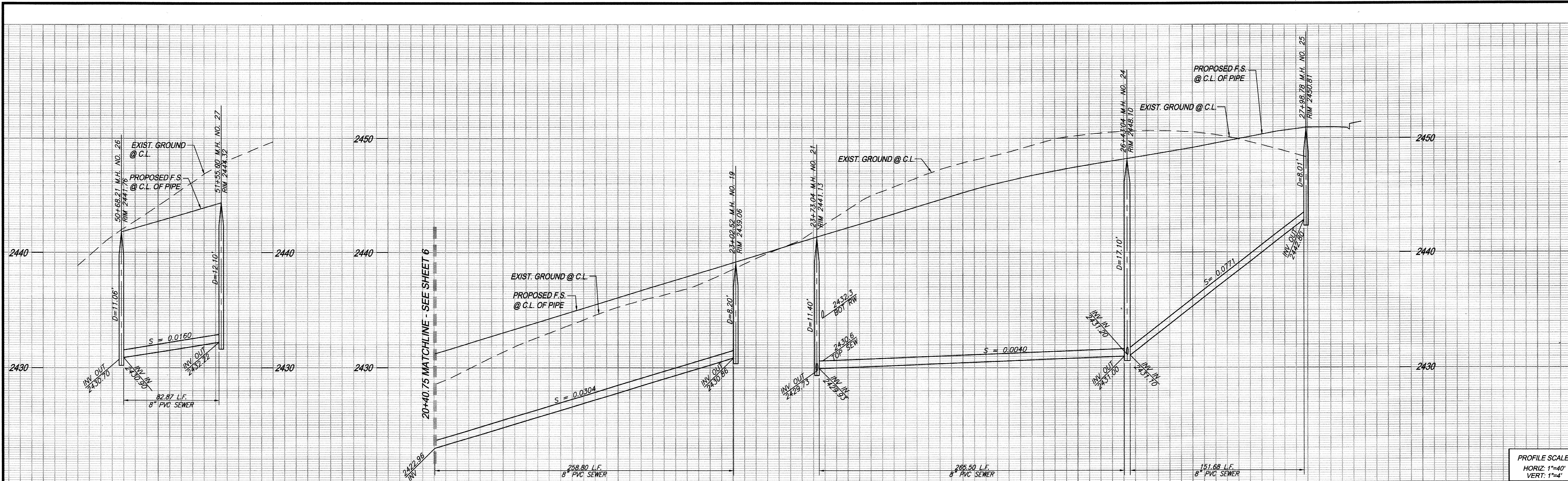

PROFILE SCALE:  
HORIZ: 1"=40'  
VERT: 1"=4'

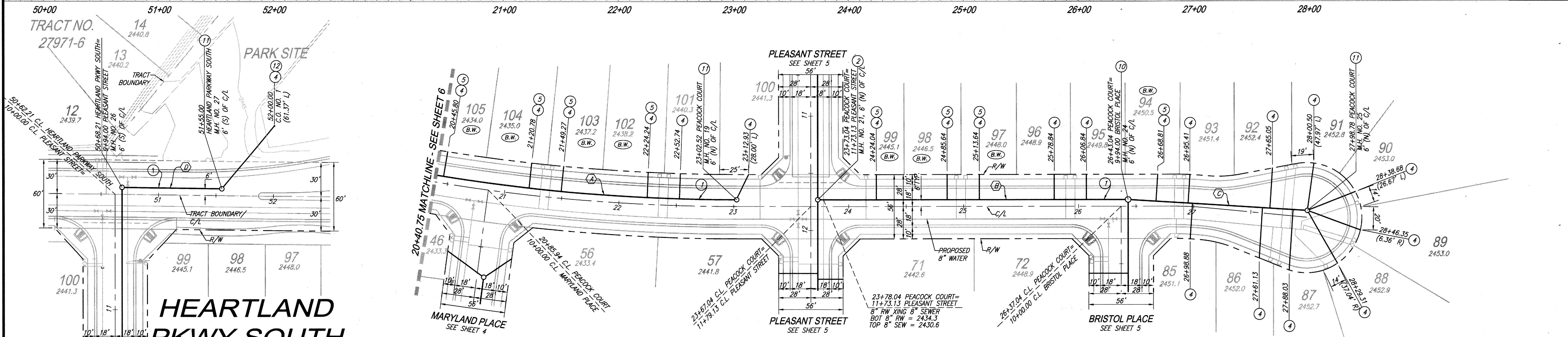

# HEARTLAND PKWY SOUTH

# PEACOCK COURT

THE PRIVATE ENGINEER SIGNING THESE PLANS IS RESPONSIBLE FOR ASSURING THE ACCURACY AND ACCEPTABILITY OF THE DESIGN HEREON. IN THE EVENT OF DISCREPANCIES ARISING AFTER CITY APPROVAL OR DURING CONSTRUCTION, THE PRIVATE ENGINEER SHALL BE RESPONSIBLE FOR DETERMINING AN ACCEPTABLE SOLUTION AND REVISING THE PLANS FOR APPROVAL BY THE CITY.

NOTE: WORK CONTAINED WITHIN THESE PLANS SHALL NOT COMMENCE UNTIL AN ENCROACHMENT PERMIT AND/OR A GRADING PERMIT HAS BEEN ISSUED.

### CONSTRUCTION NOTES:

- INSTALL 8" PVC SEWER MAIN
- INSTALL PRECAST 4' I.D. CONCRETE MANHOLE W/ CAST IRON MANHOLE COVER PER EMWD SB-53. MANHOLE STATION REFER TO CENTER OF MANHOLE BASE
- INSTALL 4" PVC SEWER LATERAL PER EMWD SB-177
- INSTALL 4" BACKWATER PREVENTER (SPEARS EPDM-5475P OR CITY ENGINEER APPROVED EQUIVALENT)
- INSTALL MODIFIED PRECAST CONCRETE 5' I.D. MANHOLE W/ PVC LINER FROM BOTTOM OF CHANNEL TO TOP OF ADJUSTING RING AND CAST IRON MANHOLE COVER PER EMWD SB-53
- INSTALL 4' I.D. TERMINUS MANHOLE PER EMWD STANDARD SB-68
- INSTALL CLEANOUT PER EMWD STANDARD SB-52

PIPE DATA			
NO.	BEARING/DELTA	RADIUS	LENGTH
(A)	09°12'00"	1611.74'	258.80'
(B)	N57°26'03"E	---	265.50'
(C)	N61°09'29"E	---	151.68'
(D)	N58°07'04"E	---	82.87'

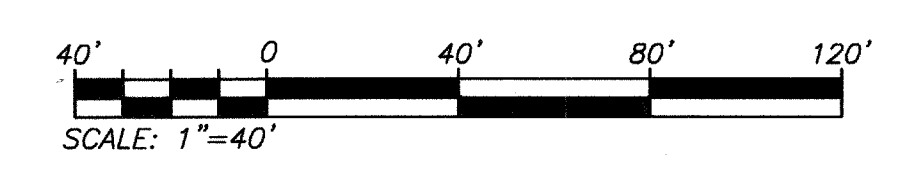

<p>Know what's below. Call before you dig.</p>	<p>BASIS OF BEARINGS: DESCRIPTION: THE BASIS OF COORDINATES FOR THIS MAP IS THE CALIFORNIA STATE PLANE COORDINATE SYSTEM, 1983, ZONE 6, BASED LOCALLY ON CONTROL STATIONS "REST" AND "RABBIT". BEARING: N 27°39'52" E</p>	<p>BENCHMARK: BENCHMARK ESTABLISHED BY THE COUNTY OF RIVERSIDE, 2.4 MILES WESTERLY ALONG U.S. HIGHWAY 80 FROM THE POST OFFICE AT BEAUMONT, RIVERSIDE COUNTY, AT A POINT WHERE THE HIGHWAY PASSES THROUGH A CUT, 97 FEET NORTH OF CENTERLINE OF THE OPPOSITE HIGHWAY ENGINEERS STATION 267/98; 16 FEET SOUTH OF THE NORTH RIGHT-OF-WAY FENCE, 16 FEET WEST OF RIGHT-OF-WAY FENCE CORNER, AND 18 FEET EAST OF POWER POLE #26632. A STANDARD DISC, STAMPED "1448 RESET 1985" AND SET IN THE TOP OF A CONCRETE POST PROJECTING 0.5 FEET ABOVE GROUND. STAMPED U-448-1955 ELEV: 2448.129</p>	<p>PREPARED BY:  Stantec 258641 Business Center Drive Redlands, CA 92374 909.335.6120 stantec.com</p>	<p>DESIGN BY: RM DRAWN BY: JB/SW/MT CHECKED BY: N.J.A. SCALE: AS NOTED DATE: 06/22/17 JOB NUMBER: 2042495810</p>	<p>REVIEWED BY:  Date: 6.21.17 RECOMMENDED FOR APPROVAL BY:  Date: 6.21.17 APPROVED BY:  Date: 7.20.17 DIRECTOR OF PUBLIC WORKS</p>	<p>CITY OF BEAUMONT, CALIFORNIA SEWER IMPROVEMENT PLANS TRACT 27971-5 PEACOCK COURT STA: 20+40.75 TO STA: 27+98.78 HEARTLAND PARKWAY SOUTH STA: 50+68.21 TO STA: 51+55.00 RSI COMMUNITIES - HEARTLAND L.L.C.</p>	<p>SHEET 7 OF 9 SHEETS DRAWING NAME: FILE NO.: 3109</p>
	<p>BY MARK DESCRIPTION APPR. DATE</p> <p>ENGINEER REVISIONS CITY</p>	<p>DATE: 22 JUNE 2017</p>	<p>DATE: 06/22/17</p>	<p>DATE: 06/22/17</p>	<p>DATE: 06/22/17</p>	<p>DATE: 06/22/17</p>	<p>DATE: 06/22/17</p>

PRELIMINARY NOT FOR CONSTRUCTION



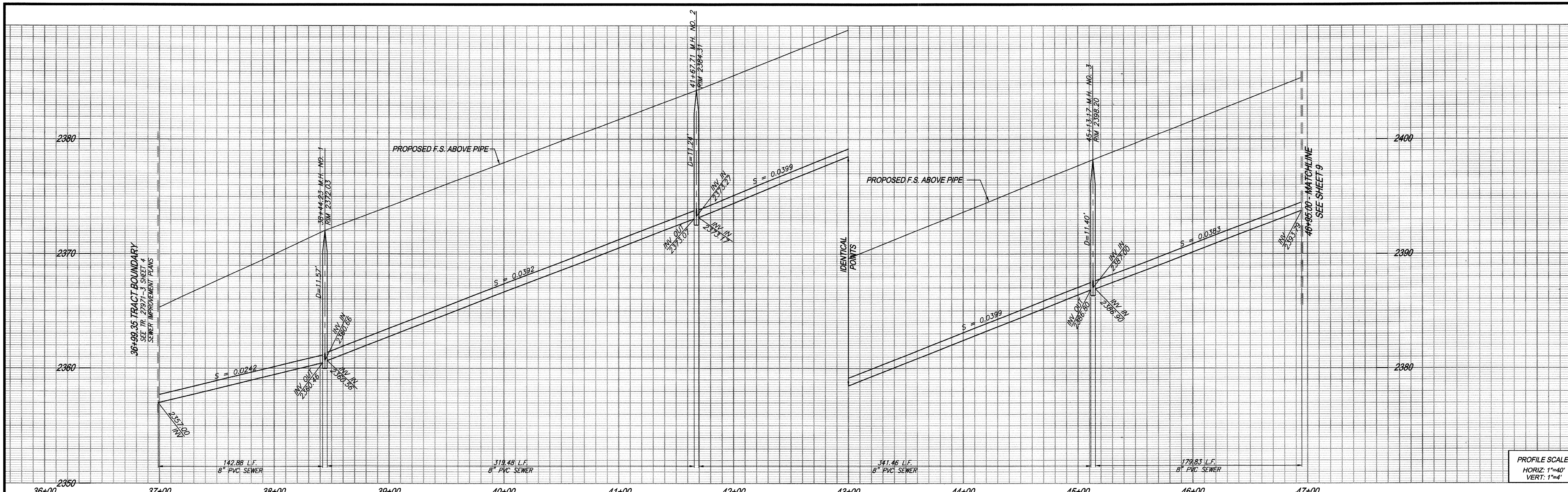

PROFILE SCALE:  
HORIZ: 1"=40'  
VERT: 1"=4'

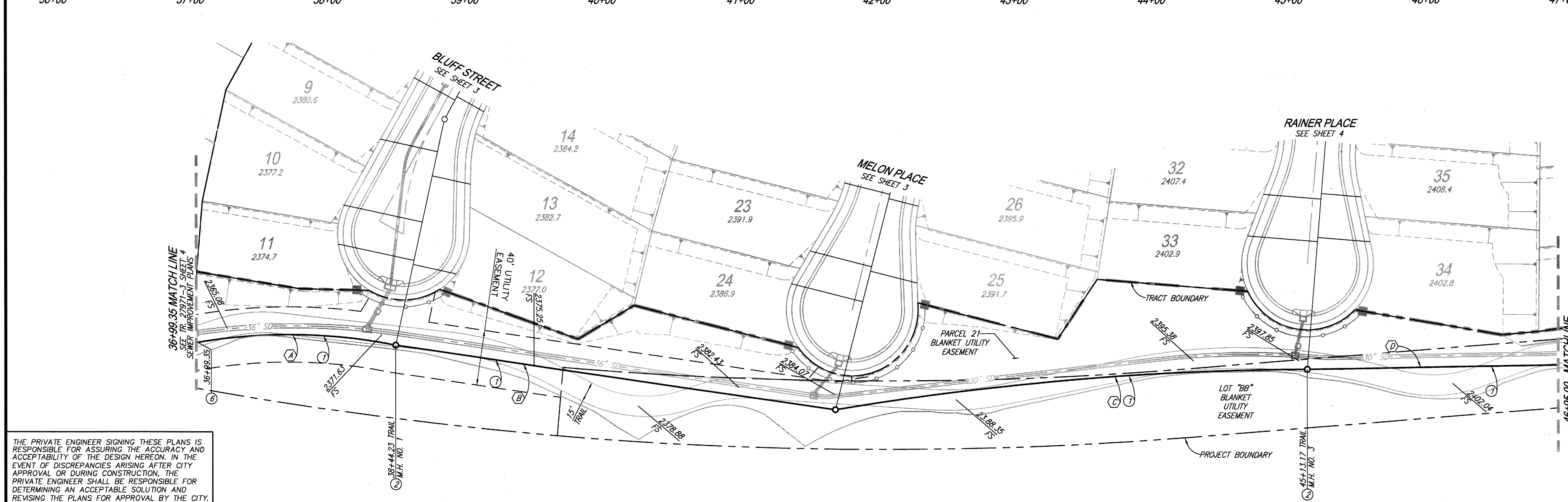

- CONSTRUCTION NOTES**
- INSTALL 8" PVC SEWER MAIN
  - INSTALL PRECAST 4' I.D. CONCRETE MANHOLE W/CAST IRON MANHOLE COVER PER EMWD SB-53. MANHOLE STATION REFER TO CENTER OF MANHOLE BASE
  - REMOVE 8" PLUG CONNECT TO EXISTING 8" SEWER

PIPE DATA				
NO.	BEARING/DELTA	RADIUS	LENGTH	TANGENT
(A)	20°56'57"	390.78'	142.88'	72.25'
(B)	N88°38'11"E	---	319.48'	---
(C)	09°19'10"	2099.31'	341.46'	171.11'
(D)	N79°24'21"E	---	179.83'	---

THE PRIVATE ENGINEER SIGNING THESE PLANS IS RESPONSIBLE FOR ASSURING THE ACCURACY AND ACCEPTABILITY OF THE DESIGN HEREON. IN THE EVENT OF DISCREPANCIES ARISING AFTER CITY APPROVAL OR DURING CONSTRUCTION, THE PRIVATE ENGINEER SHALL BE RESPONSIBLE FOR DETERMINING AN ACCEPTABLE SOLUTION AND REVISING THE PLANS FOR APPROVAL BY THE CITY.

NOTE: WORK CONTAINED WITHIN THESE PLANS SHALL NOT COMMENCE UNTIL AN ENCROACHMENT PERMIT AND/OR A GRADING PERMIT HAS BEEN ISSUED.

NOTE: SEE SEPARATE PLANS FOR CATCH BASIN, CONNECTOR PIPE AND STORM DRAIN SYSTEM DESIGN

**TRAIL**

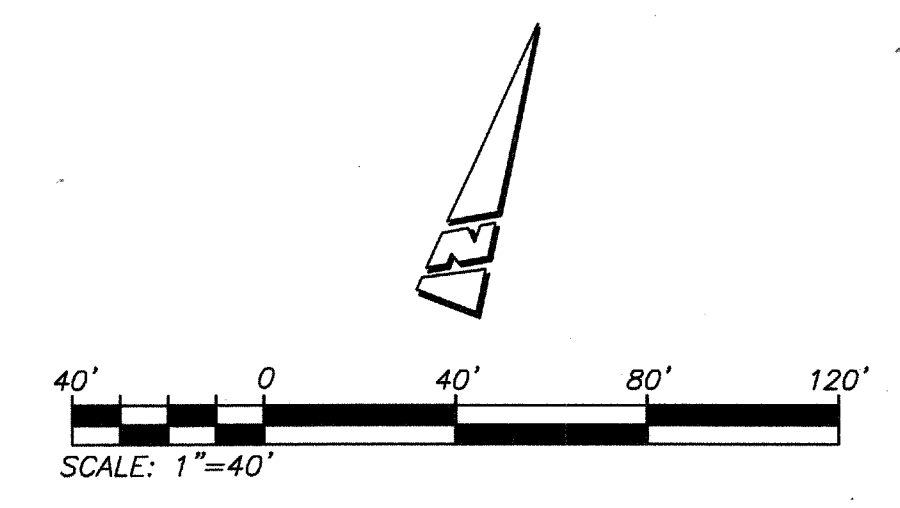

<p>Know what's below. Call before you dig.</p>	<p><b>BASIS OF BEARINGS:</b> DESCRIPTION: THE BASIS OF COORDINATES FOR THIS MAP IS THE CALIFORNIA STATE PLANE COORDINATE SYSTEM, 1983, ZONE 6, BASED LOCALLY ON CONTROL STATIONS "REST" AND "RABBIT". BEARING: N 27°39'52" E</p>	<p><b>BENCHMARK:</b> BENCHMARK ESTABLISHED BY THE COUNTY OF RIVERSIDE, 2.4 MILES WESTERLY ALONG U.S. HIGHWAY 80 FROM THE POST OFFICE AT BEAUMONT, RIVERSIDE COUNTY, AT A POINT WHERE THE HIGHWAY PASSES THROUGH A CUT, 97 FEET NORTH OF CENTERLINE OF THE OPPOSITE HIGHWAY ENGINEERS STATION 267/98; 16 FEET SOUTH OF THE NORTH RIGHT-OF-WAY FENCE, 16 FEET WEST OF RIGHT-OF-WAY FENCE CORNER, AND 18 FEET EAST OF POWER POLE #26632. A STANDARD DISC, STAMPED "U 448 RESET 1955" AND SET IN THE TOP OF A CONCRETE POST PROJECTING 0.5 FEET ABOVE GROUND. STAMPED U-448-1955 ELEV: 2448.129</p>	<p>PREPARED BY:  <b>Stantec</b> 25844 Business Center Drive Redlands, CA 92374 909.335.6120 stantec.com</p>	<p>DESIGN BY: RM DRAWN BY: JB/SW/MT CHECKED BY: N.J.A. SCALE: AS NOTED DATE: 06/22/17 JOB NUMBER: 2042495B10</p>	<p>Reviewed By:  Date: 6.29.17 Recommended for Approval By:  Date: 6.29.17 Approved By:  Date: 7.20.17 Director of Public Works</p>	<p>CITY OF BEAUMONT, CALIFORNIA SEWER IMPROVEMENT PLANS TRACT 27971-5 <b>TRAIL</b> STA: 36+99.35 TO STA: 46+95.00</p>	<p>SHEET <b>8</b> OF 9 SHEETS DRAWING NAME: FILE NO.: <b>3109</b></p>
	<p>BY MARK DESCRIPTION APPR. DATE</p> <p>ENGINEER REVISIONS CITY</p>	<p>NED ARAUJO R.C.E. 57835 DATE 22 JUNE 2017</p>	<p>SEAL </p>	<p>CITY OF BEAUMONT, PUBLIC WORKS DEPARTMENT ENGINEERING DIVISION</p>	<p>CITY OF BEAUMONT, CALIFORNIA FOR: RSI COMMUNITIES - HEARTLAND L.L.C.</p>		

PRELIMINARY NOT FOR CONSTRUCTION

Plotted: Jun 22, 2017 - 1:44pm By: ldmgrm DWG: \\2042\active\2042495B10\drawing\sheet\_files\495810C-203655.DWG



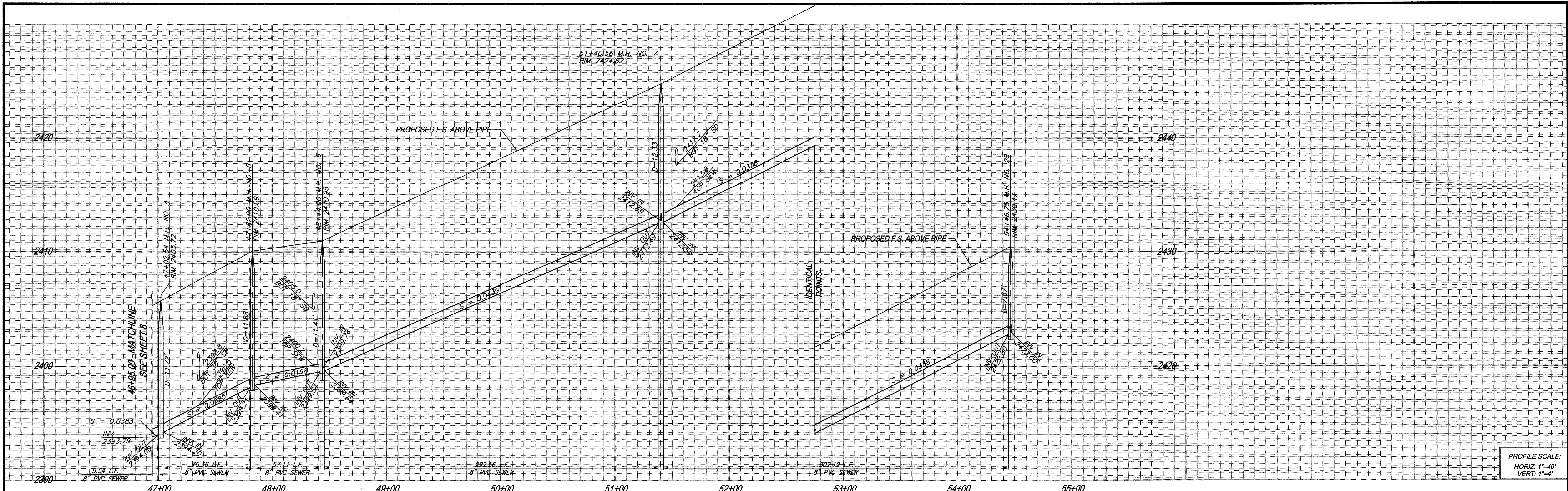

PROFILE SCALE:  
HORIZ: 1"=40'  
VERT: 1"=4'

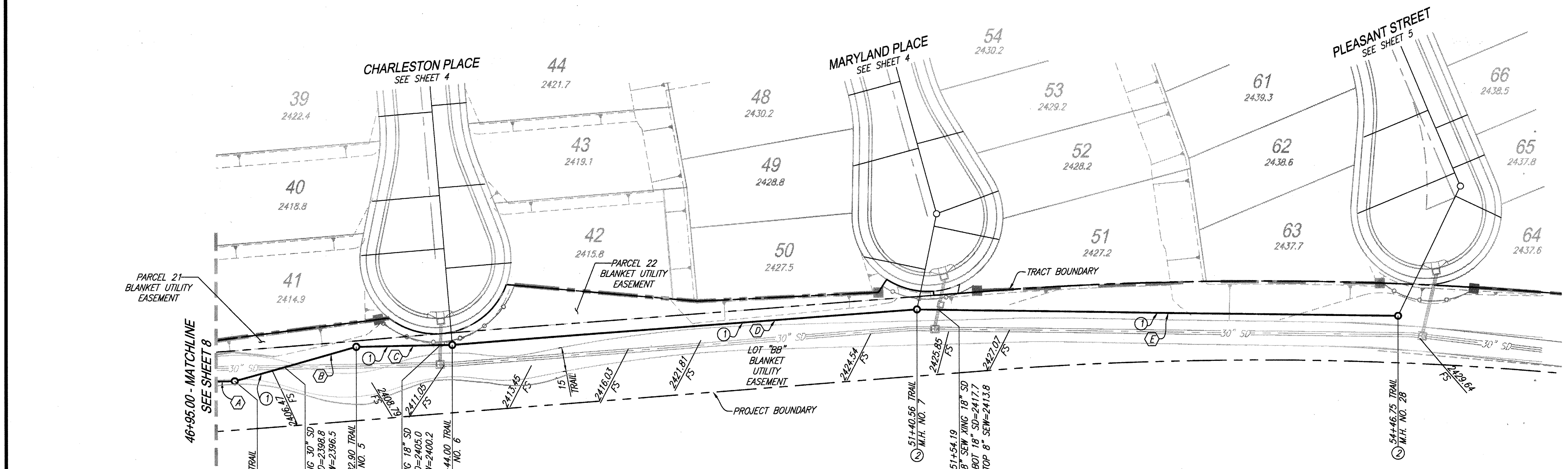

- CONSTRUCTION NOTES**
- INSTALL 8" PVC SEWER MAIN
  - INSTALL PRECAST 4' I.D. CONCRETE MANHOLE W/CAST IRON MANHOLE COVER PER EMWD SB-53. MANHOLE STATION REFER TO CENTER OF MANHOLE BASE

PIPE DATA				
NO.	BEARING/DELTA	RADIUS	LENGTH	TANGENT
A	N79°24'21"E	---	5.54'	---
B	N64°40'13"E	---	76.36'	---
C	N79°18'23"E	---	57.11'	---
D	N75°58'48"E	---	292.56'	---
E	N81°06'16"E	---	302.19'	---

THE PRIVATE ENGINEER SIGNING THESE PLANS IS RESPONSIBLE FOR ASSURING THE ACCURACY AND ACCEPTABILITY OF THE DESIGN HEREON. IN THE EVENT OF DISCREPANCIES ARISING AFTER CITY APPROVAL OR DURING CONSTRUCTION, THE PRIVATE ENGINEER SHALL BE RESPONSIBLE FOR DETERMINING AN ACCEPTABLE SOLUTION AND REVISING THE PLANS FOR APPROVAL BY THE CITY.

**NOTE:**  
WORK CONTAINED WITHIN THESE PLANS SHALL NOT COMMENCE UNTIL AN ENCROACHMENT PERMIT AND/OR A GRADING PERMIT HAS BEEN ISSUED.

**NOTE:**  
SEE SEPARATE PLANS FOR CATCH BASIN, CONNECTOR PIPE AND STORM DRAIN SYSTEM DESIGN

**TRAIL**

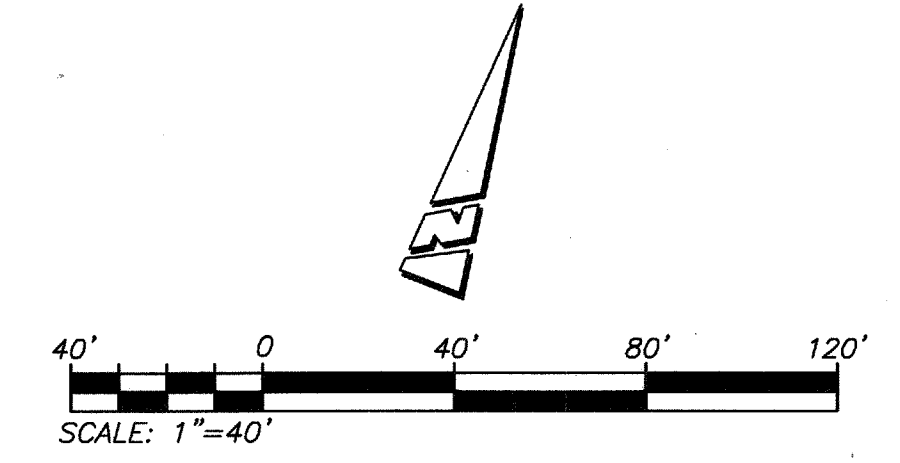

<p>Know what's below. Call before you dig.</p>	<p><b>BASIS OF BEARINGS:</b> DESCRIPTION: THE BASIS OF COORDINATES FOR THIS MAP IS THE CALIFORNIA STATE PLANE COORDINATE SYSTEM, 1983, ZONE 6, BASED LOCALLY ON CONTROL STATIONS "REST" AND "RABBIT". BEARING: N 27°39'52" E</p>	<p><b>BENCHMARK:</b> BENCHMARK ESTABLISHED BY THE COUNTY OF RIVERSIDE, 2.4 MILES WESTERLY ALONG U.S. HIGHWAY 60 FROM THE POST OFFICE AT BEAUMONT, RIVERSIDE COUNTY, AT A POINT WHERE THE HIGHWAY PASSES THROUGH A CUT, 97 FEET NORTH OF CENTERLINE OF THE OPPOSITE HIGHWAY ENGINEERS STATION 267/98, 16 FEET SOUTH OF THE NORTH RIGHT-OF-WAY FENCE, 16 FEET WEST OF RIGHT-OF-WAY FENCE CORNER, AND 18 FEET EAST OF POWER POLE #826832. A STANDARD DISC, STAMPED "U 448 RESET 1955" AND SET IN THE TOP OF A CONCRETE POST PROJECTING 0.5 FEET ABOVE GROUND. STAMPED U-448-1955 ELEV: 2448.129</p>	<p>PREPARED BY:  Stantec 258441 Business Center Drive Redlands, CA 92374 909.335.6120 stantec.com</p>	<p>DESIGN BY: RM DRAWN BY: JIB/SW/MT CHECKED BY: N.J.A. SCALE: AS NOTED DATE: 06/22/17 JOB NUMBER: 2042495810</p>	<p>Reviewed By:  Date: 6.29.17 Recommended for Approval By:  Date: 6.29.17 Approved By:  Date: 7.20.17 Director of Public Works</p>	<p>CITY OF BEAUMONT, CALIFORNIA SEWER IMPROVEMENT PLANS TRACT 27971-5 <b>TRAIL</b> STA: 46+95.00 TO STA: 54+46.75</p>	<p>SHEET <b>9</b> OF 9 SHEETS DRAWING NAME: FILE NO.: 3109</p>
	<p>BY MARK DESCRIPTION APPR. DATE</p> <p>ENGINEER REVISIONS CITY</p>	<p>SEAL REGISTERED PROFESSIONAL ENGINEER NED J. ARAUJO No. 57835 CIVIL STATE OF CALIFORNIA</p>	<p>CITY OF BEAUMONT CALIFORNIA REPUBLICAN</p>	<p>CITY OF BEAUMONT, PUBLIC WORKS DEPARTMENT ENGINEERING DIVISION</p>	<p>FOR: RSI COMMUNITIES - HEARTLAND L.L.C.</p>		

PRELIMINARY NOT FOR CONSTRUCTION

Plotted: Jun 22, 2017 - 1:44pm By: toimgren DWG: V:\2042\active\2042495810\drawing\sheet\_files\495810C-203755.DWG





# Punch List

Project Name: PW2021-0756

Project Number: TR

Inspected By: Sergio Briseno

Page: 1 of 1

Date:

12/4/21

Item No.	Description	Completed by Construction (Sign/Date)	Accepted by (Sign/Date)
----------	-------------	---------------------------------------	-------------------------

1

NO corrections for Band  
exoneration PW2021-0756