

CITY OF BEAUMONT, CALIFORNIA PRIVATE STREET IMPROVEMENT PLANS TRACT NO. 27971-7

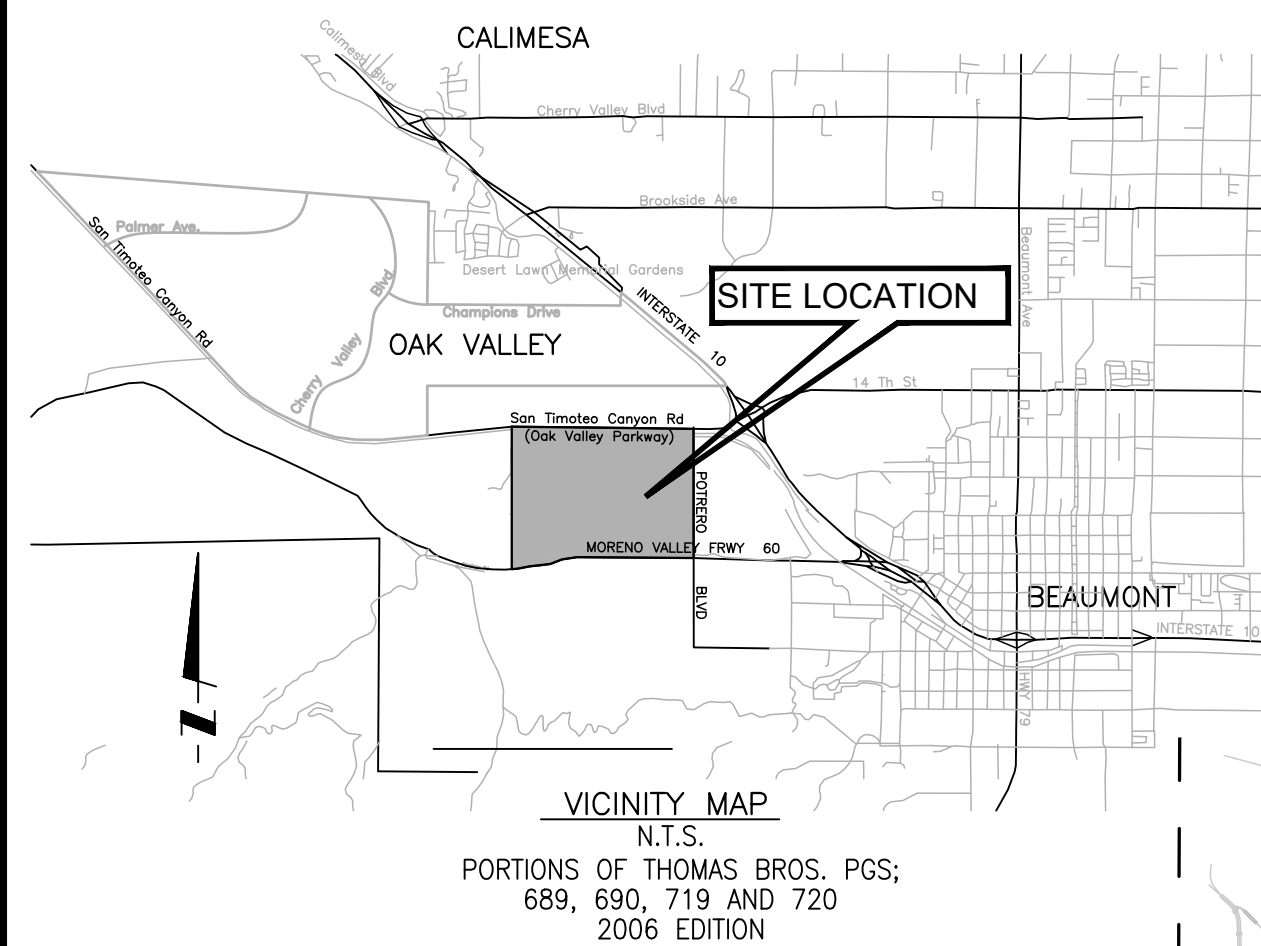

UNDERGROUND STRUCTURES

ALL UNDERGROUND UTILITIES OR STRUCTURES REPORTED BY THE OWNER OR OTHERS AND THOSE SHOWN ON THE RECORD EXAMINED ARE INDICATED WITH THEIR APPROXIMATE LOCATION AND EXTENT. THE OWNER BY ACCEPTING THESE PLANS OR PROCEEDING WITH IMPROVEMENTS PURSUANT THERETO AGREES TO ASSUME LIABILITY AND TO HOLD UNDERSIGNED HARMLESS FOR ANY DAMAGES RESULTING FROM THE EXISTENCE OF UNDERGROUND UTILITIES OR STRUCTURES NOT REPORTED TO THE UNDERSIGNED; NOT INDICATED ON THE PUBLIC RECORDS EXAMINED; LOCATED AT VARIANCE WITH THAT REPORTED OR SHOWN ON RECORDS EXAMINED. THE CONTRACTOR IS REQUIRED TO TAKE DUE PRECAUTIONARY MEASURES TO PROTECT THE UTILITIES OR STRUCTURES SHOWN AND ANY OTHER UTILITIES OR STRUCTURES FOUND AT THE SITE. IT SHALL BE THE CONTRACTOR'S RESPONSIBILITY TO NOTIFY THE OWNERS OF THE UTILITIES OR STRUCTURES CONCERNED BEFORE STARTING WORK.

NOTE:
ALL STREETS TO BE PRIVATE WITH THE EXCEPTION OF POTRERO BOULEVARD. POTRERO BOULEVARD IS A PUBLIC STREET. PRIVATE STREETS ARE TO HAVE PUBLIC UTILITY AND EMERGENCY ACCESS EASEMENTS.



LOCATION MAP

SCALE: 1"=300'

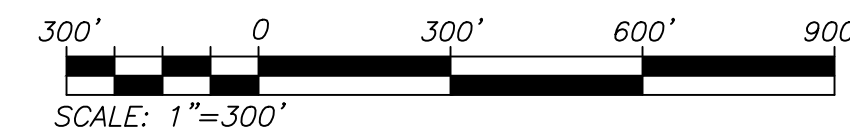

GENERAL NOTES:

- THE CONTRACTOR SHALL BE RESPONSIBLE FOR THE CLEARING OF THE PROPOSED WORK AREA, AND RELOCATION COSTS OF ALL EXISTING UTILITIES. PERMITTEE MUST INFORM CITY OF ITS CONSTRUCTION SCHEDULE AT LEAST 48 HOURS PRIOR TO BEGINNING OF CONSTRUCTION. AT (951) 769-8520.
- ALL WORK SHALL CONFORM TO THE REQUIREMENTS OF THE STANDARD PLANS FOR PUBLIC WORKS CONSTRUCTION, "LATEST EDITION", AND THE RIVERSIDE COUNTY TRANSPORTATION DEPARTMENT IMPROVEMENT STANDARDS AND SPECIFICATIONS, "LATEST EDITION," COUNTY ORDINANCE NO. 461 AND SUBSEQUENT AMENDMENT.
- ALL UNDERGROUND FACILITIES, WITH LATERALS, SHALL BE IN PLACE PRIOR TO PAVING THE STREET SECTION INCLUDING, BUT NOT LIMITED TO, THE FOLLOWING; SEWER, WATER, ELECTRIC, GAS, AND STORM DRAIN.
- IT SHALL BE THE RESPONSIBILITY OF THE CONTRACTOR OR DEVELOPER TO INSTALL AND MAINTAIN ALL CONSTRUCTION, REGULATORY, GUIDE AND WARNING SIGNS WITHIN THE PROJECT LIMITS AND ITS SURROUNDINGS TO PROVIDE SAFE PASSAGE FOR THE TRAVELING PUBLIC AND WORKERS UNTIL THE FINAL COMPLETION AND ACCEPTANCE OF THE PROJECT BY THE COUNTY.
- ANY PRIVATE DRAINAGE FACILITIES SHOWN ON THESE PLANS ARE FOR INFORMATION ONLY. BY SIGNING THESE IMPROVEMENT PLANS, NO REVIEW OR APPROVAL OF THESE PRIVATE FACILITIES IS IMPLIED OR INTENDED BY CITY OF BEAUMONT PUBLIC WORKS DEPARTMENT.
- IT SHALL BE THE RESPONSIBILITY OF THE DEVELOPER/OWNER OR CONTRACTOR TO APPLY TO THE CITY OF BEAUMONT PUBLIC WORKS DEPARTMENT, PERMIT SECTION, FOR AN ENCROACHMENT PERMIT FOR ALL WORK PERFORMED WITHIN PUBLIC RIGHT-OF-WAY, DEDICATED AND ACCEPTED FOR PUBLIC USE; AND TO BE RESPONSIBLE FOR SATISFACTORY COMPLIANCE FOR ALL CURRENT ENVIRONMENTAL REGULATIONS DURING THE LIFE OF CONSTRUCTION ACTIVITIES FOR THIS PROJECT. ADDITIONAL STUDIES AND/OR PERMIT MAY BE REQUIRED.
- THE DEVELOPER WILL INSTALL STREET NAME SIGNS CONFORMING TO RCD STANDARD NO. 816.
- ALL STREET SECTIONS ARE TENTATIVE. ADDITIONAL SOIL TESTS SHALL BE TAKEN AFTER ROUGH GRADING TO DETERMINE THE EXACT STREET SECTION REQUIREMENTS. USE STANDARD NO. 401 IF EXPANSIVE SOIL ARE ENCOUNTERED.
- IT SHALL BE THE RESPONSIBILITY OF THE DEVELOPER TO NOTIFY THE ENGINEER TO INSTALL STREET CENTERLINE MONUMENTS AS REQUIRED BY RIVERSIDE COUNTY ORDINANCE NO. 461.
- ASPHALTIC EMULSION (FOG SEAL) SHALL BE APPLIED NOT LESS THAN FOURTEEN DAYS FOLLOWING PLACEMENT OF THE ASPHALT SURFACING. FOG SEAL AND PAINT BINDER SHALL BE APPLIED AT A RATE OF 0.05 AND 0.03 GALLON PER SQUARE YARD RESPECTIVELY. ASPHALTIC EMULSION SHALL CONFORM TO SECTION 37, 39 AND 94 OF THE STATE STANDARD SPECIFICATIONS.
- AS DETERMINED BY THE PUBLIC WORKS DIRECTOR, THE DEVELOPER IS RESPONSIBLE AS A MINIMUM FOR ROAD IMPROVEMENTS TO CENTERLINE, AND MAY BE REQUIRED TO RECONSTRUCT EXISTING PAVEMENT, INCLUDING BASE, AND MATCHING OVERLAY REQUIRED TO MEET THE STRUCTURAL STANDARDS FOR THE CURRENT ASSIGNED TRAFFIC INDEX.
- CONSTRUCTION PROJECTS DISTURBING MORE THAN ONE ACRE MUST OBTAIN A NATIONAL POLLUTANT DISCHARGE ELIMINATION SYSTEM (NPDES) PERMIT. OWNERS/DEVELOPERS ARE REQUIRED TO FILE A NOTICE OF INTENT (NOI) WITH THE STATE WATER RESOURCES CONTROL BOARD (SWRCB), PREPARE A STORM WATER POLLUTION PREVENTION PLAN (SWPPP) AND MONITORING PLAN FOR THE SITE.
- THE DEVELOPER SHALL BE RESPONSIBLE FOR THE INSTALLATION OF ADDITIONAL SIGNS AND MARKINGS NOT INCLUDED IN THE SIGNING AND STRIPING PLAN WITHIN THE PROJECT AREAS, OR ON ROADWAYS ADJACENT TO THE PROJECT BOUNDARIES, UPON THE REQUEST OF THE DIRECTOR OF PUBLIC WORKS OR HIS DESIGNEE TO IMPROVE TRAFFIC SAFETY ON THE ROADS UNDER THE JURISDICTION OF THE DEVELOPER.
- EXISTING STORM DRAIN PIPES / CULVERTS (WHETHER TO BE CONNECTED TO, EXTENDED, ADJUSTED, DRAINED TO, OR JUST IN THE PROJECT VICINITY) MUST BE REPAIRED, AND/OR CLEANED TO MAKE THEM FUNCTIONAL AND ACCEPTABLE AS DIRECTED BY THE PUBLIC WORKS DEPARTMENT.
- ALL STORM DRAIN, CATCH BASINS AND STORM WATER RUNOFF STRUCTURES WILL BE PROVIDED WITH ADEQUATE CAPABILITIES TO FILTER AND RETAIN SEDIMENT AND GRIT, OIL AND GREASE, TO PREVENT POLLUTION IN STORM WATER RUNOFF IN COMPLIANCE WITH THE CITY OF BEAUMONT'S BEST MANAGEMENT PRACTICES AND THE BEAUMONT DRAINAGE MASTER PLAN FOR STORM WATER AS WELL AS BEST MANAGEMENT PRACTICES IDENTIFIED IN THE CURRENT REPORT OF WASTE DISCHARGE FOR RIVERSIDE COUNTY PERMITTEES.
- DEVELOPER SHALL BE FULLY RESPONSIBLE IN ASSURING THAT PROPOSED IMPROVEMENTS CONFORM TO THE APPROVED PLANS, SPECIFICATIONS AND CITY OF BEAUMONT STANDARDS. WHERE DEVIATIONS EXIST, DEVELOPER SHALL PROPOSE CORRECTIVE MEASURES FOR REVIEW AND APPROVAL BY THE CITY.
- THE DEVELOPER SHALL HAVE GEOTECHNICAL/SOILS ENGINEERING FIRM OBSERVE TRENCHING, BACKFILLING, AND SOIL COMPACTION OF ALL UTILITY TRENCHES WITHIN EASEMENTS AND ROAD RIGHT OF WAY. TWO SETS OF COMPACTION REPORTS CERTIFYING THAT WORKS WERE DONE IN CONFORMANCE TO STANDARDS AND GEOTECHNICAL REPORT SHALL BE SUBMITTED AFTER EACH UTILITY TRENCH IS COMPLETED AND CERTIFIED. COMPACTION REPORT MUST BE SUBMITTED TO THE DEPARTMENT OF PUBLIC WORKS AT LEAST TWO WORKING DAYS BEFORE AGGREGATE BASE MATERIALS ARE PLACED ONSITE.

LEGEND

PROP.	PROPOSED	RP	REFERENCE POINT
EXIST.	EXISTING	ST	STREET
C.L., C/L	CENTERLINE	R/W	RIGHT OF WAY
T.C.	TOP OF CURB	D/W	DRIVEWAY
F.L.	FLOW LINE	V.C.	VERTICAL CURVE
F.S.	FINISHED SURFACE	PI	POINT OF INTERSECTION
E.P.	EDGE OF PAVEMENT	PIG	POINT IN GUTTER
C.B.	CATCH BASIN	PVI	POINT OF VERTICAL INTERSECTION
A.C.	ASPHALTIC CONCRETE	---	TRACT BOUNDARY
A.B.	AGGREGATE BASE	---	CENTER LINE
BCR	BEGIN CURB RETURN	---	DIRECTION OF FLOW
ECR	END CURB RETURN	---	PROP. STREET LIGHTS
BVC	BEGIN VERTICAL CURVE	☼	PROP. A.C.
MVC	MIDDLE VERTICAL CURVE	---	PROP. SIDEWALK
EVC	END VERTICAL CURVE	---	COLD PLANE & AC OVERLAY
P.R.C.	POINT OF REVERSE CURVE	---	STOP SIGN/STREET NAME SIGN
P.C.C.	POINT OF COMPOUND CURVE	---	STREET NAME SIGN
PRVC	POINT OF REVERSE VERTICAL CURVE	---	PROP. UTILITY X'ING SLEEVES
(1329.02)	EXISTING ELEVATION	+	(1) 6" PVC CLASS 200
1479.70	PROPOSED ELEVATION	+	(2) 4" PVC CLASS 315
LT	LEFT	---	PRIVATE STREET RIGHT OF WAY
RT	RIGHT	---	
RTN	RETURN	---	
MOC	MIDDLE OF CURVE	---	

THE PRIVATE ENGINEER SIGNING THESE PLANS IS RESPONSIBLE FOR ASSURING THE ACCURACY AND ACCEPTABILITY OF THE DESIGN HEREON. IN THE EVENT OF DISCREPANCIES ARISING AFTER CITY APPROVAL OR DURING CONSTRUCTION, THE PRIVATE ENGINEER SHALL BE RESPONSIBLE FOR DETERMINING AN ACCEPTABLE SOLUTION AND REVISING THE PLANS FOR APPROVAL BY THE CITY.

NOTE:
WORK CONTAINED WITHIN THESE PLANS SHALL NOT COMMENCE UNTIL AN ENCROACHMENT PERMIT AND/OR A GRADING PERMIT HAS BEEN ISSUED.

"DECLARATION OF RESPONSIBLE CHARGE"

I HEREBY DECLARE THAT I AM THE ENGINEER OF WORK FOR THIS PROJECT, THAT I HAVE EXERCISED RESPONSIBLE CHARGE OVER THE DESIGN OF THE PROJECT AS DEFINED IN SECTION 6703 OF THE BUSINESS AND PROFESSIONS CODE, AND THAT THE DESIGN IS CONSISTENT WITH CURRENT STANDARDS. I UNDERSTAND THAT THE CHECK OF PROJECT DRAWINGS AND SPECIFICATIONS BY THE CITY OF BEAUMONT DOES NOT RELIEVE ME AS ENGINEER OF WORK OF MY RESPONSIBILITIES FOR PROJECT DESIGN.

FIRM: STANTEC
ADDRESS: 735 E. CARNEGIE DR., #280
CITY, ST.: SAN BERNARDINO, CA 92405
TELEPHONE: 909-255-8207
BY: *[Signature]* DATE: 29 SEP 2020
(NED ARAUJO, R.C.E.57835)

DECLARATION OF ENGINEER OF RECORD:

I HEREBY DECLARE THAT IN MY PROFESSIONAL OPINION, THE DESIGN OF THE IMPROVEMENTS AS SHOWN ON THESE PLANS COMPLIES WITH THE CURRENT PROFESSIONAL ENGINEERING STANDARDS AND PRACTICES. AS THE ENGINEER IN RESPONSIBLE CHARGE OF THE DESIGN OF THESE IMPROVEMENTS, I ACCEPT FULL RESPONSIBILITY FOR SUCH DESIGN. I UNDERSTAND AND ACKNOWLEDGE THAT THE PLAN CHECK OF THESE PLANS BY THE CITY OF BEAUMONT IS A REVIEW FOR THE LIMITED PURPOSE OF ENSURING THAT THESE PLANS COMPLY WITH THE CITY PROCEDURES AND OTHER APPLICABLE CODES AND ORDINANCES. THE PLAN REVIEW PROCESS IS NOT A DETERMINATION OF THE TECHNICAL ADEQUACY OF THE DESIGN OF THE IMPROVEMENTS. SUCH PLAN CHECK DOES NOT THEREFORE RELIEVE ME OF MY DESIGN RESPONSIBILITY.

AS THE ENGINEER OF RECORD, I AGREE TO DEFEND AND INDEMNIFY THE CITY OF BEAUMONT, ITS OFFICERS, ITS AGENTS, AND ITS EMPLOYEES FROM ANY AND ALL LIABILITY, CLAIMS, DAMAGES, OR INJURIES TO ANY PERSON OR PROPERTY ARISING FROM NEGLIGENT ACTS, ERRORS OR OMISSIONS OF THE ENGINEER OF RECORD, HIS EMPLOYEES, HIS AGENTS OR HIS CONSULTANTS.

NED-ARAUJO RCE-57835 DATE

APPLICANT/SUBDIVIDER:

RSI COMMUNITIES-HEARTLAND, LLC
620 NEWPORT CENTER DRIVE, 12th FLOOR
NEWPORT BEACH, CALIFORNIA 92660
PH: (949) 270-3636

OLIVEWOOD-TAYLOR MORRISON
RSI COMMUNITIES-CALIFORNIA, LLC
4695 MACARTHUR COURT, FLOOR 8
NEWPORT BEACH, CALIFORNIA 92660-1882
PH: (949) 503-0861
BRYAN BERGERON

24 HOUR EMERGENCY CONTACT

LAND DEVELOPMENT - DARREN BOLTON
RSI COMMUNITIES-CALIFORNIA LLC
4695 MACARTHUR COURT, FLOOR 8
NEWPORT BEACH, CA 92660-1882
MOBILE: (951) 704-5503
EMAIL: DBOLTON@TAYLORMORRISON.COM
WWW.TAYLORMORRISON.COM

NOTE:
ALL PROPOSED STREETS IN TRACT NO.27971-7 ARE DESIGNATED AS PRIVATE STREETS.

SIDEWALKS AND DRIVEWAYS APPROACHES WILL BE POURED/CONSTRUCTED ONLY AFTER DRIVEWAY LOCATIONS ARE DETERMINED.

APPROVAL OF THESE PLANS APPLY ONLY WITHIN THE JURISDICTION OF THE CITY OF BEAUMONT.

TRENCHING FOR UTILITIES AND STRUCTURES IS NOT ALLOWED UNTIL SOIL COMPACTION REPORT IS SUBMITTED TO AND APPROVED BY THE PUBLIC WORKS DEPARTMENT.

THE CITY RESERVES THE RIGHT TO REQUIRE REVISION OF THE APPROVED PLANS TO CONFORM TO CURRENT STANDARDS AND TO POST A NEW BOND IF CONSTRUCTION HAS NOT COMMENCED WITHIN TWO YEAR AFTER PLANS WERE APPROVED.

INDEX OF SHEETS:

- SHEET 1 - TITLE SHEET-INDEX MAP-VICINITY MAP-GENERAL NOTES
- SHEET 2 - CONSTRUCTION NOTES, QUANTITIES & TYPICAL SECTION INDEX MAP
- SHEET 3 - KIMBALL COURT STA. 10+00.00 TO STA. 14+64.61
- SHEET 4 - COLUMBUS COURT STA. 10+00.00 TO STA. 15+65.03
- SHEET 5 - MONROE COURT STA. 10+00.00 TO STA. 16+58.35
- SHEET 6 - CANFIELD COURT STA. 10+00.00 TO STA. 17+79.56
- SHEET 7 - SIGNAGE & STRIPING
- SHEET 8 - DETAILS

<p>Know what's below. Call before you dig.</p>	BASIS OF BEARINGS: DESCRIPTION: THE BASIS OF COORDINATES FOR THIS MAP IS THE CALIFORNIA STATE PLANE COORDINATE SYSTEM, 1983, ZONE 6, BASED LOCALLY ON CONTROL STATIONS "REST" AND "RABBIT". BEARING: N 27°39'52" E	BENCHMARK: BENCHMARK ESTABLISHED BY THE COUNTY OF RIVERSIDE, 2.4 MILES WESTERLY ALONG U.S. HIGHWAY 60 FROM THE POST OFFICE AT BEAUMONT, RIVERSIDE COUNTY, AT A POINT WHERE THE HIGHWAY PASSES THROUGH A CUT, 97 FEET NORTH OF CENTERLINE OF THE OPPOSITE HIGHWAY ENGINEERS STATION 267+98; 16 FEET SOUTH OF THE NORTH RIGHT-OF-WAY FENCE, 16 FEET WEST OF RIGHT-OF-WAY FENCE CORNER, AND 18 FEET EAST OF POWER POLE #826632. A STANDARD DISC, STAMPED "11448 RESET 1955" AND SET IN THE TOP OF A CONCRETE POST PROJECTING 0.5 FEET ABOVE GROUND. ELEV: 2448.129	<table border="1" style="width: 100%; border-collapse: collapse;"> <tr> <th>REK.</th> <th>DESCRIPTION</th> <th>DATE</th> </tr> <tr> <td>▲</td> <td>HOUR EMERGENCY CONTACT, UPDATED APPLICANT, REVISED</td> <td>8/18/20</td> </tr> <tr> <td></td> <td>CONSTRUCTION NOTE NO.10, REMOVED CONSTRUCTION NOTE NO.6A</td> <td></td> </tr> <tr> <td></td> <td>REVISED QUANTITIES, REVISED UNDERGROUND UTILITY DETAIL</td> <td>10/7/2020</td> </tr> <tr> <td></td> <td>UPDATED PROFILE PER EXISTING CURB RETURN, AS BUILT REVISIONS</td> <td>10/7/2020</td> </tr> <tr> <td></td> <td>ADDED CONSTRUCTION NOTE 6, REVISED DRIVEWAY LOCATION PER</td> <td></td> </tr> <tr> <td></td> <td>PLOT PLAN, OMITTED ST. LIGHT DETAILS, OMITTED CURB RETURN</td> <td>8/17/2020</td> </tr> </table>	REK.	DESCRIPTION	DATE	▲	HOUR EMERGENCY CONTACT, UPDATED APPLICANT, REVISED	8/18/20		CONSTRUCTION NOTE NO.10, REMOVED CONSTRUCTION NOTE NO.6A			REVISED QUANTITIES, REVISED UNDERGROUND UTILITY DETAIL	10/7/2020		UPDATED PROFILE PER EXISTING CURB RETURN, AS BUILT REVISIONS	10/7/2020		ADDED CONSTRUCTION NOTE 6, REVISED DRIVEWAY LOCATION PER			PLOT PLAN, OMITTED ST. LIGHT DETAILS, OMITTED CURB RETURN	8/17/2020	<table border="1" style="width: 100%; border-collapse: collapse;"> <tr> <td>REK.</td> <td>DATE</td> </tr> <tr> <td>▲</td> <td>29 SEP 2020</td> </tr> </table>	REK.	DATE	▲	29 SEP 2020	<table border="1" style="width: 100%; border-collapse: collapse;"> <tr> <td>PREPARED BY:</td> <td>DATE</td> </tr> <tr> <td>Stantec 735 E. CARNEGIE DR., #280 SAN BERNARDINO, CA 92405 909.335-6120 stantec.com</td> <td>29 SEP 2020</td> </tr> </table>	PREPARED BY:	DATE	Stantec 735 E. CARNEGIE DR., #280 SAN BERNARDINO, CA 92405 909.335-6120 stantec.com	29 SEP 2020	<table border="1" style="width: 100%; border-collapse: collapse;"> <tr> <td>DESIGN BY:</td> <td>DATE</td> </tr> <tr> <td>TA</td> <td>08/28/20</td> </tr> <tr> <td>CHECKED BY:</td> <td>JOB NUMBER:</td> </tr> <tr> <td>AS NOTED</td> <td>2042495810</td> </tr> </table>	DESIGN BY:	DATE	TA	08/28/20	CHECKED BY:	JOB NUMBER:	AS NOTED	2042495810	<table border="1" style="width: 100%; border-collapse: collapse;"> <tr> <td>Reviewed By:</td> <td>Date:</td> </tr> <tr> <td>Recommended for Approval By:</td> <td>Date:</td> </tr> <tr> <td>Approved By: <i>[Signature]</i></td> <td>Date: 10/20/2020</td> </tr> </table>	Reviewed By:	Date:	Recommended for Approval By:	Date:	Approved By: <i>[Signature]</i>	Date: 10/20/2020	<table border="1" style="width: 100%; border-collapse: collapse;"> <tr> <td style="text-align: center;">CITY OF BEAUMONT, CALIFORNIA PRIVATE STREET IMPROVEMENT PLANS TRACT 27971-7</td> <td style="text-align: center;">SHEET 1</td> </tr> <tr> <td style="text-align: center;">TITLE SHEET - LOCATION MAP VICINITY MAP - GENERAL NOTES</td> <td style="text-align: center;">OF 8 SHEETS DRAWING NAME:</td> </tr> <tr> <td style="text-align: center;">CITY OF BEAUMONT, PUBLIC WORKS DEPARTMENT ENGINEERING DIVISION</td> <td style="text-align: center;">FOR: RSI COMMUNITIES-CALIFORNIA, LLC</td> </tr> </table>	CITY OF BEAUMONT, CALIFORNIA PRIVATE STREET IMPROVEMENT PLANS TRACT 27971-7	SHEET 1	TITLE SHEET - LOCATION MAP VICINITY MAP - GENERAL NOTES	OF 8 SHEETS DRAWING NAME:	CITY OF BEAUMONT, PUBLIC WORKS DEPARTMENT ENGINEERING DIVISION	FOR: RSI COMMUNITIES-CALIFORNIA, LLC
	REK.	DESCRIPTION	DATE																																																						
▲	HOUR EMERGENCY CONTACT, UPDATED APPLICANT, REVISED	8/18/20																																																							
	CONSTRUCTION NOTE NO.10, REMOVED CONSTRUCTION NOTE NO.6A																																																								
	REVISED QUANTITIES, REVISED UNDERGROUND UTILITY DETAIL	10/7/2020																																																							
	UPDATED PROFILE PER EXISTING CURB RETURN, AS BUILT REVISIONS	10/7/2020																																																							
	ADDED CONSTRUCTION NOTE 6, REVISED DRIVEWAY LOCATION PER																																																								
	PLOT PLAN, OMITTED ST. LIGHT DETAILS, OMITTED CURB RETURN	8/17/2020																																																							
REK.	DATE																																																								
▲	29 SEP 2020																																																								
PREPARED BY:	DATE																																																								
Stantec 735 E. CARNEGIE DR., #280 SAN BERNARDINO, CA 92405 909.335-6120 stantec.com	29 SEP 2020																																																								
DESIGN BY:	DATE																																																								
TA	08/28/20																																																								
CHECKED BY:	JOB NUMBER:																																																								
AS NOTED	2042495810																																																								
Reviewed By:	Date:																																																								
Recommended for Approval By:	Date:																																																								
Approved By: <i>[Signature]</i>	Date: 10/20/2020																																																								
CITY OF BEAUMONT, CALIFORNIA PRIVATE STREET IMPROVEMENT PLANS TRACT 27971-7	SHEET 1																																																								
TITLE SHEET - LOCATION MAP VICINITY MAP - GENERAL NOTES	OF 8 SHEETS DRAWING NAME:																																																								
CITY OF BEAUMONT, PUBLIC WORKS DEPARTMENT ENGINEERING DIVISION	FOR: RSI COMMUNITIES-CALIFORNIA, LLC																																																								

DWG: 1/10/2021 (revised 12/04/2020) Working Sheet File: 082810c-200657.dwg

By: rskenn

Printed: Sep 28, 2020 - 11:15am

CONSTRUCTION NOTES AND ESTIMATED QUANTITIES ITEM

TOTAL

- 1 CONSTRUCT 3" A.C. OVER 6.5" CLASS II A.B. PER GEOTECH RECOMMENDATIONS. 93,474 S.F.
- 2 CONSTRUCT TYPE A-6 CURB PER COUNTY OF RIVERSIDE STANDARD NO. 200. 5,414 L.F.
- 3 CONSTRUCT SIDEWALK PER COUNTY OF RIVERSIDE STANDARD PLAN NO. 401. 34,371 S.F.
- 4 INSTALL STREET NAME SIGN ON STREET LIGHT POLE PER RIVERSIDE COUNTY STD. NO. 815. 4 E.A.
- 5 INSTALL W14-2 "NO OUTLET" PER 2014 CA MUTCD 4 E.A.
- 6A CONSTRUCT CURB RAMP (CASE A) PER DETAIL ON SHEET 8. 6 E.A.
- 6 CONSTRUCT CURB RAMP (CASE B) PER DETAIL ON SHEET 8. 8 E.A.
- 7 CONSTRUCT CROSS-GUTTER PER COUNTY OF RIVERSIDE STANDARD NO. 209. 4 E.A.
- 10 INSTALL STREET LIGHT PER DETAIL ON SHEET 8 LOCATE BASE 18" BEHIND CURB FLOWLINE AS SHOWN ON PLAN. PRIVATE STREET LIGHT PLANS PER SEPARATE SUBMITTAL AND PERMIT APPROVAL. 8 E.A.
- 13 INSTALL R1-1 "STOP SIGN" PER CALIFORNIA M.U.T.C.D. 4 E.A.
- 14 APPLY THERMOPLASTIC WHITE LIMIT LINE PER M.U.T.C.D., CA SUPPLEMENT, FIG. 3B-103. 80 L.F.
- 15 THERMOPLASTIC "STOP" PAVEMENT MARKING PER 2014 CA MUTCD, FIG. 3B-23(CA). 4 E.A.
- 22 SAWCUT AND REMOVE EXISTING PAVEMENT AND AC BERM PER DETAIL ON SHEET 2. 440 L.F.
- 23 INSTALL IRRIGATION SLEEVES (1) 6" PVC CLASS 200 AND (2) 4" PVC CLASS 315 PIPE UNDER PAVEMENT AND HARDSCAPE. SLEEVES SHALL EXTEND A MINIMUM OF 6 INCHES BEYOND HARDSCAPE. IN-LINE FITTINGS, INCLUDING COUPLERS, SHALL NOT BE PERMITTED UNDER PAVEMENT/HARDSCAPE SURFACES EXCEPT WHERE THE SLEEVE LENGTH IS 20 FEET OR GREATER. THE ENDS OF SLEEVES SHALL BE CAPPED HAND-TIGHT UNTIL PIPING IS LAID. ALL SLEEVES SHALL HAVE A MINIMUM CLEARANCE OF SIX INCHES (6") FROM EACH OTHER. PARALLEL SLEEVES SHALL NOT BE INSTALLED DIRECTLY OVER ONE ANOTHER. SLEEVES SHALL BE IPS PRESSURE RATED PVC 1120 SDR 13.5 (CLASS 315) FOR 4" PIPE AND SHALL BE IPS PRESSURE RATED PVC 1120 SDR 21 (CLASS 200) FOR 6" PIPE SLEEVES SHALL BE INSTALLED AT DEPTH NO LESS THAN 24 INCHES FROM FINISH GRADE. 6" PVC = 200 L.F.
4" PVC = 400 L.F.
- 24 CONSTRUCT DRIVEWAY PER RIVERSIDE COUNTY STANDARD NO. 207 (W=16.5' UNLESS NOTED OTHERWISE) 59 E.A.

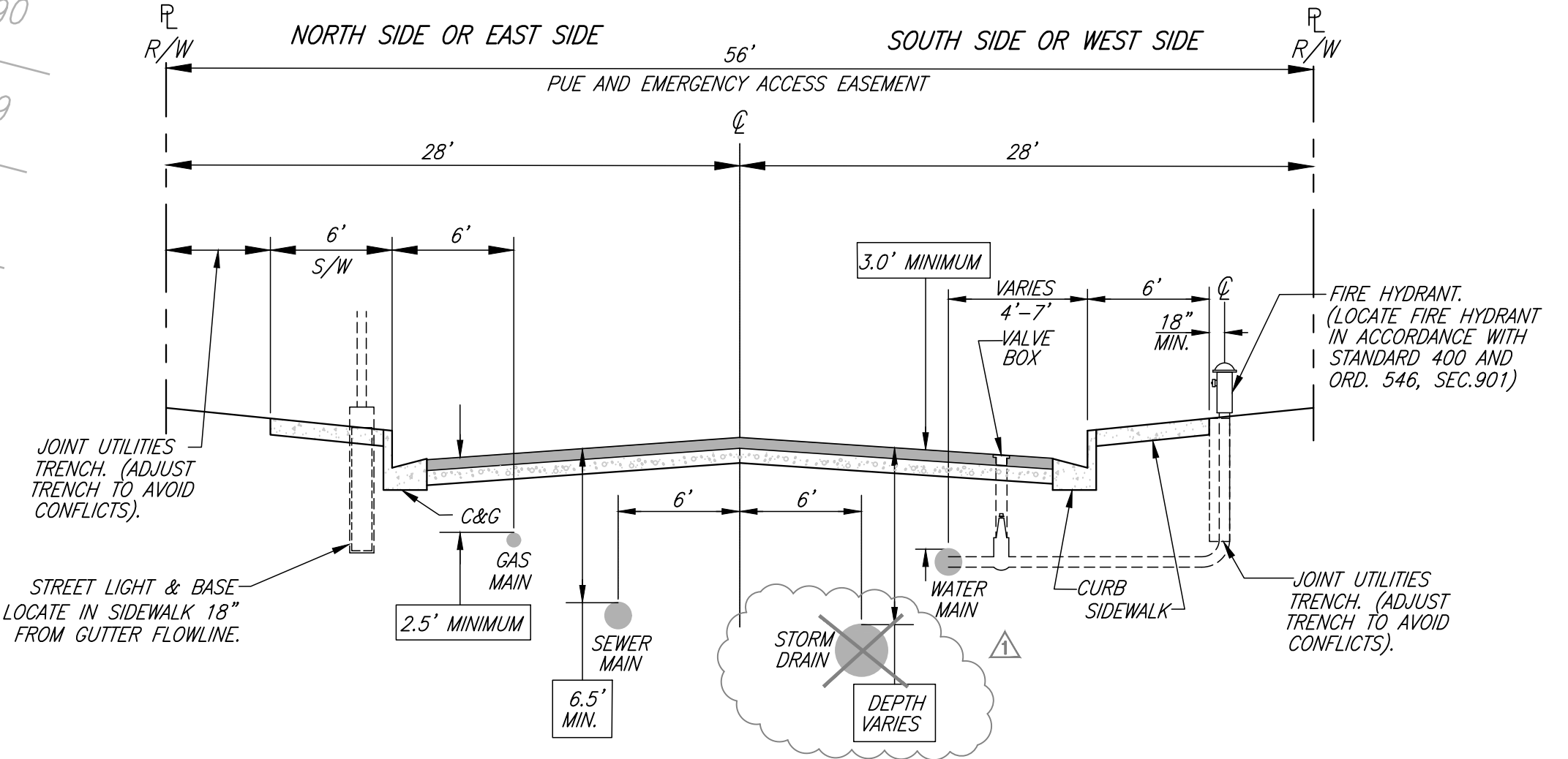
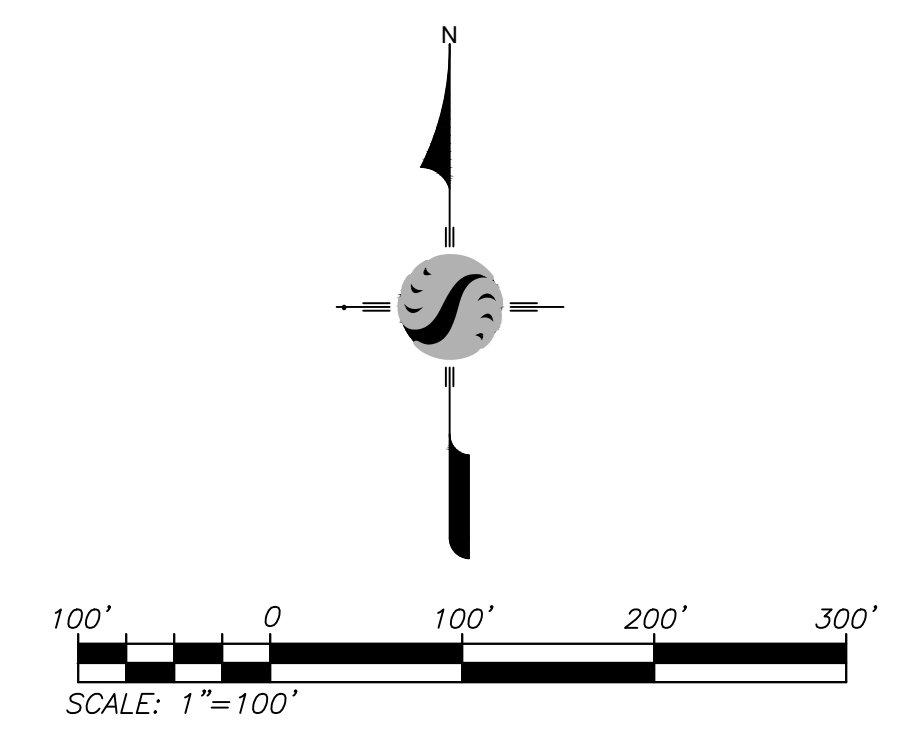
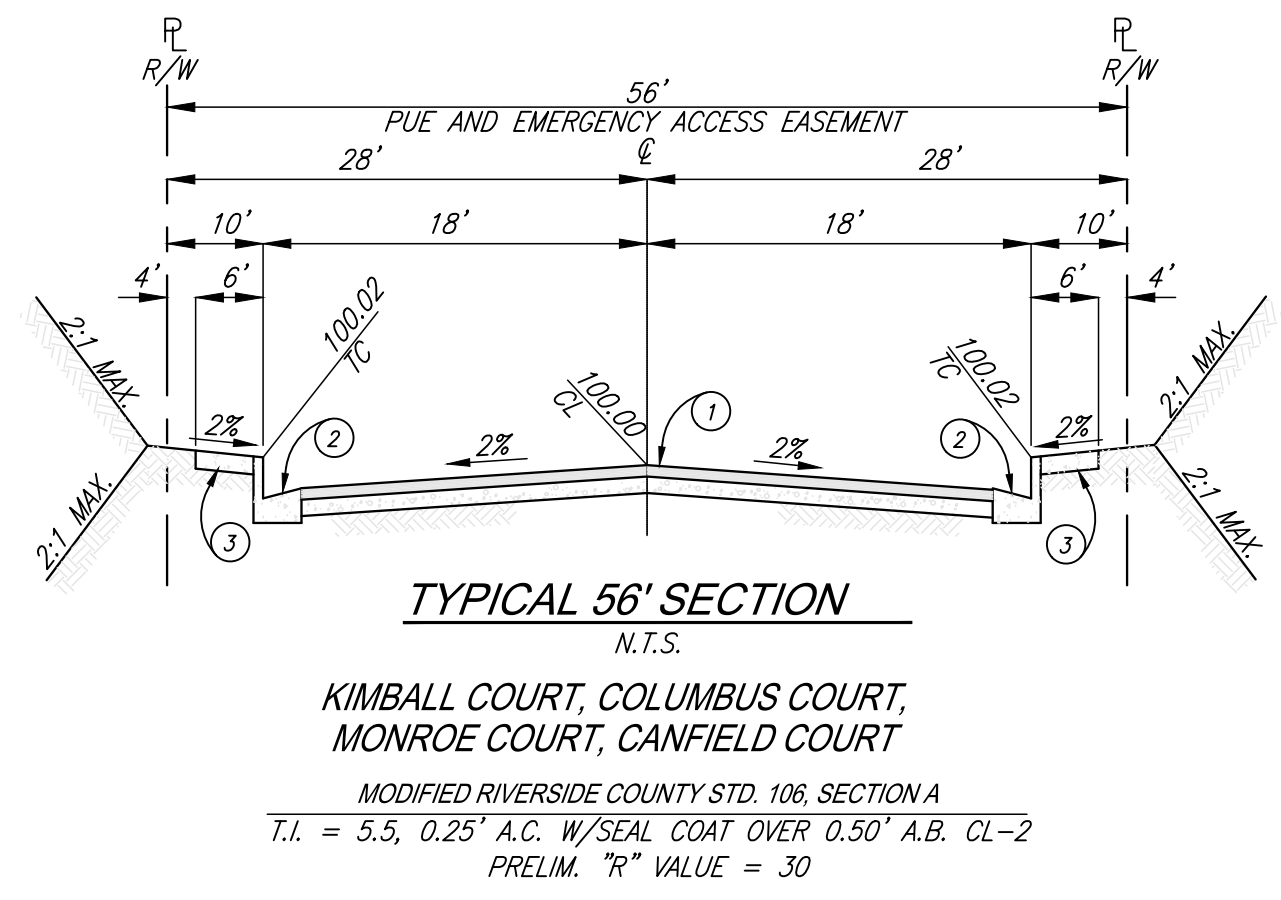
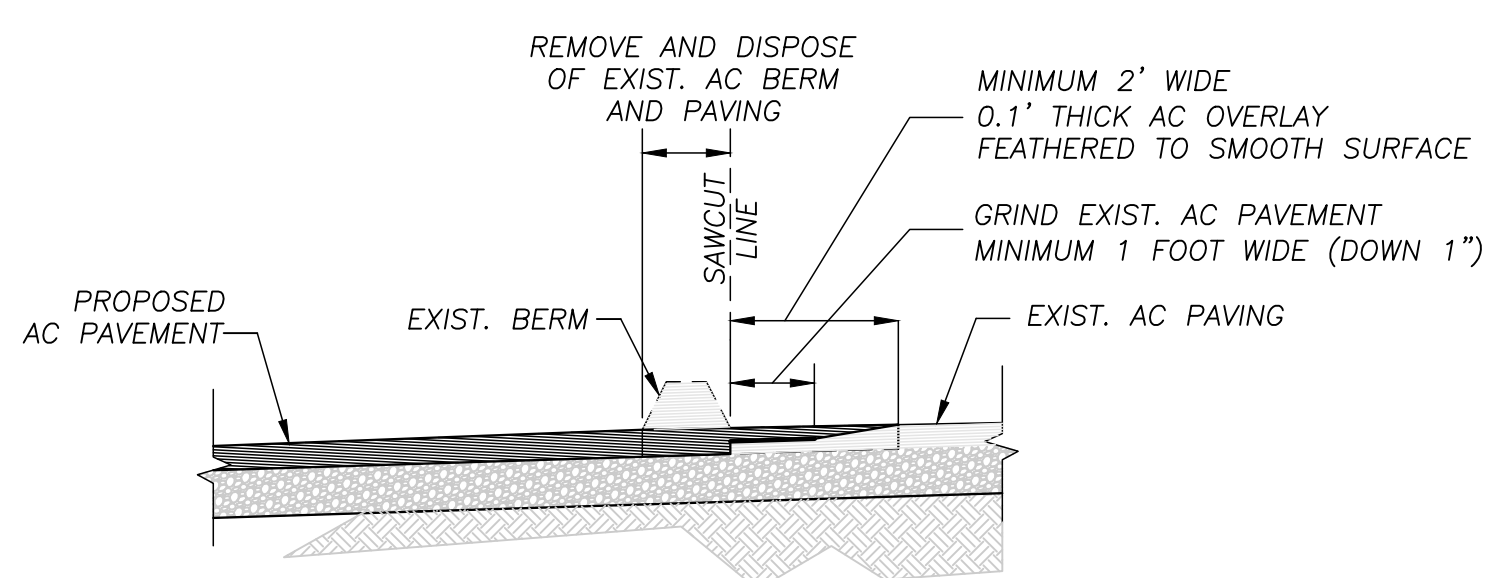
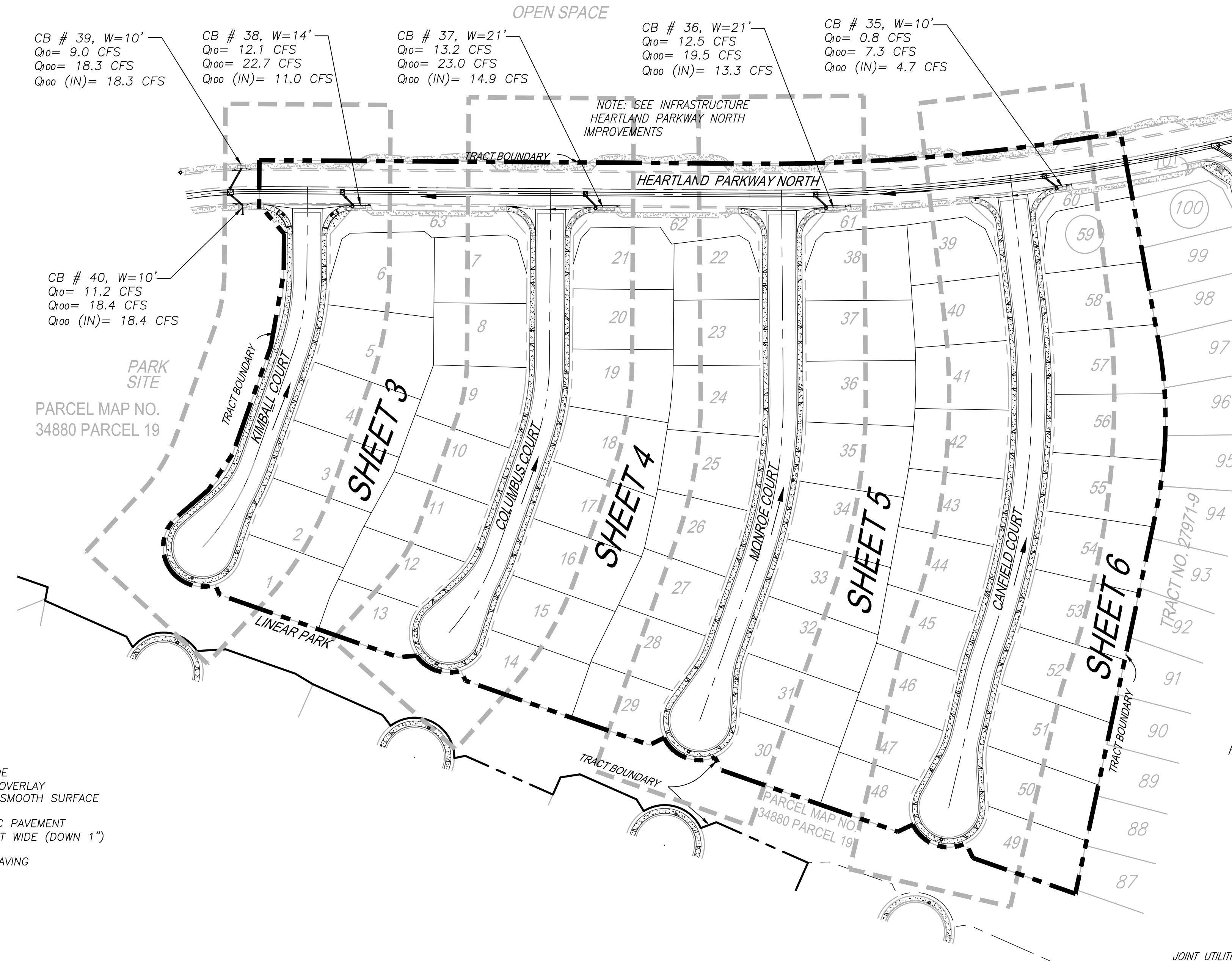

COUNTY OF RIVERSIDE
UNDERGROUND UTILITY LOCATIONS
 STANDARD NO. 817
 (MODIFIED TO MEET WATER SEPARATION REQUIREMENTS)

NOTE:
 ALL STREETS TO BE PRIVATE WITH THE EXCEPTION OF POTRERO BOULEVARD. POTRERO BOULEVARD IS A PUBLIC STREET. PRIVATE STREETS ARE TO HAVE PUBLIC UTILITY AND EMERGENCY ACCESS EASEMENTS.

THE PRIVATE ENGINEER SIGNING THESE PLANS IS RESPONSIBLE FOR ASSURING THE ACCURACY AND ACCEPTABILITY OF THE DESIGN HEREON. IN THE EVENT OF DISCREPANCIES ARISING AFTER CITY APPROVAL OR DURING CONSTRUCTION, THE PRIVATE ENGINEER SHALL BE RESPONSIBLE FOR DETERMINING AN ACCEPTABLE SOLUTION AND REVISIONS TO THE PLANS FOR APPROVAL BY THE CITY.

NOTE:
 WORK CONTAINED WITHIN THESE PLANS SHALL NOT COMMENCE UNTIL AN ENCROACHMENT PERMIT AND/OR A GRADING PERMIT HAS BEEN ISSUED.

BASIS OF BEARINGS:
 DESCRIPTION: THE BASIS OF COORDINATES FOR THIS MAP IS THE CALIFORNIA STATE PLANE COORDINATE SYSTEM, 1983, ZONE 6, BASED LOCALLY ON CONTROL STATIONS "REST" AND "RABBIT".
 BEARING: N 27°39'52" E

BENCHMARK:
 BENCHMARK ESTABLISHED BY THE COUNTY OF RIVERSIDE, 2.4 MILES WESTERLY ALONG U.S. HIGHWAY 60 FROM THE POST OFFICE AT BEAUMONT, RIVERSIDE COUNTY, AT A POINT WHERE THE HIGHWAY PASSES THROUGH A CUT, 97 FEET NORTH OF CENTERLINE OF THE OPPOSITE HIGHWAY ENGINEERS STATION 267/98; 16 FEET SOUTH OF THE NORTH RIGHT-OF-WAY FENCE, 16 FEET WEST OF RIGHT-OF-WAY FENCE CORNER, AND 18 FEET EAST OF POWER POLE #826632. A STANDARD DISC, STAMPED "1448 RESET 1955" AND SET IN THE TOP OF A CONCRETE POST PROJECTING 0.5 FEET ABOVE GROUND. ELEV: 2448.129

REK.	DESCRIPTION	DATE
1	REVISED CONSTRUCTION NOTE NO. 10, REMOVED	8/18/20
2	CONSTRUCTION NOTE NO. 6A, REVISED QUANTITIES,	
3	REVISED UNDERGROUND UTILITY DETAIL.	10/7/2020

PREPARED BY: **Stantec**
 735 E. CARNEGIE DR., #280
 SAN BERNARDINO, CA 92405
 909.335-6120 | stantec.com

DESIGNED BY: NED ARAUJO
 DATE: 29 SEP 2020

DESIGN BY: JB
 DRAWN BY: TA
 CHECKED BY: VAD
 SCALE: AS NOTED
 DATE: 09/28/20
 JOB NUMBER: 2042495810

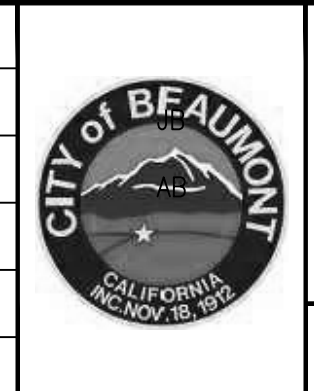

Reviewed By: _____ Date: _____
 Recommended for Approval By: _____ Date: _____
 Approved By: *John D. Harts* Director of Public Works Date: 10/20/2020

CITY OF BEAUMONT, CALIFORNIA
 PRIVATE STREET IMPROVEMENT PLANS
 TRACT 27971-7
CONSTRUCTION NOTES, QUANTITIES & TYPICAL SECTIONS

SHEET
2
 OF 8 SHEETS
 DRAWING NAME:
 FILE NO.:

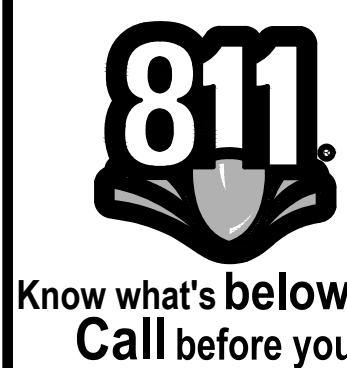

CITY OF BEAUMONT, PUBLIC WORKS DEPARTMENT
 ENGINEERING DIVISION
 TEL: (951) 788-8520 FAX: (951) 788-8506

FOR: RSI COMMUNITIES-CALIFORNIA, LLC

