



City of Beaumont

550 E. 6th Street
Beaumont, CA 92223
(951) 769-8520
www.ci.beaumont.ca.us

Case No.	<u>PW/2022-0923</u>
Receipt No.	<u>R01264517</u>
Fee \$	<u>3,484.43</u>
Date Paid	<u>9/6/2022</u>

BOND EXONERATION APPLICATION

Bond Type: Performance Maintenance Final Monument Inspection Other: _____

1. Contact's Name Darren Bolton Phone (949)309-3891

2. Contact's Address 6440 Oak Canyon #200 Irvine, CA 92618
City/State/Zip

5. Contact's E-mail cvillalobos@taylormorrison.com

3. Developer Name RSI Communities - CA, LLC Phone (949)554-2837
(If corporation or partnership application must include names of principal officers or partners)

4. Developer Address 6440 Oak Canyon #200 Irvine, CA 92618
City/St/Zip

5. Description of Bonds (including Bond Number, Tract Map/Application number, Lot number, and description of improvements covered):
Olivewood- Final Monument Bond for TR 27971- 8
TR 27971-8 Bond #1155914

6. **CERTIFICATION OF ACCURACY AND COMPLETENESS:** I hereby certify that to the best of my knowledge the information in this application and all attached answers and exhibits are true, complete, and correct.

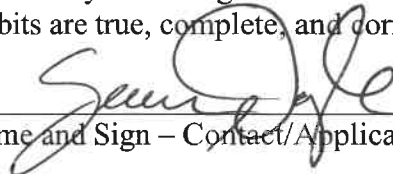
Sean Doyle  8/31/22
Print Name and Sign – Contact/Applicant Date

7. Contractor shall indemnify, defend, and hold harmless the City and its officers, officials, employees and volunteers from and against any and all liability, loss, damage, expense, costs (including without limitation costs and fees of litigation) of every nature arising out of or in connection with contractor's performance of work hereunder or its failure to comply with any of its obligations for which this Bond exoneration is requested, except for such loss or damage which was caused by the active negligence of the City.

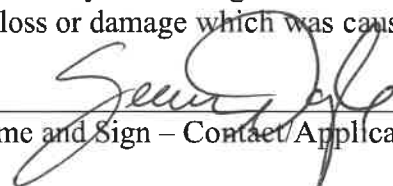
Sean Doyle  8/31/22
Print Name and Sign – Contact/Applicant Date

8. Developer/Contractor has completed all the following items prior to requesting release or has included them in the application.

- Remove and replace concrete and AC as needed where lifting.
- Provide AC crack fill as needed. Crack fill/seal shall be hot asphaltic emulsion.
- Provide Type II slurry coat for all road surfaces.
- Restore/Verify pavement striping/markings.
- Restore/Verify blue dots and signage as needed.
- Clean and camera sewer. Provide report and video copy of camera survey.
- Provide all final geotechnical reports.
- Provide Engineers' certification for line and grade within Right-of-Way.
- Provide Landscape Architects Certification as required.

Sean Doyle



Print Name and Sign – Contact Applicant

8/31/22

Date

Bond #1155914
Premium: \$482.00/2 yrs.

EXHIBIT "A"

PERFORMANCE BOND

WHEREAS, the City Council of the City of Beaumont, State of California, and **RSI Communities - California LLC, a Delaware limited liability company** (hereinafter designated as "Principal") have entered into Agreement To Provide Security For Improvements For Tract Map, #27971-8 dated _____, 20____, whereby Principal agrees to install and complete certain designated public improvements itemized and described on Tract Map, No.27971-8, which is hereby incorporated herein and made a part hereof; and **Final Monumentation**.

WHEREAS, Principal is required under the terms of the said agreement to furnish a bond for the faithful performance of said agreement.

NOW, THEREFORE, we, the Principal and Lexon Insurance Company, as Surety, are held and firmly bound unto the City of Beaumont (hereinafter called "City"), in the penal sum of **Thirty-Three Thousand Five Hundred & No/100ths (\$33,500.00)** lawful money of the United States, for the payment of which sum well and truly to be made, we bind ourselves, our heirs, successors, executors and administrators, jointly and severally, firmly by these presents.

The condition of this obligation is such that if the Principal, his or its heirs, executors, administrators, successors or assigns, shall in all things stand to and abide by, and well and truly keep and perform the covenants, conditions and provisions in the said agreement and any alteration thereof made as therein provided, on his or their part to be kept and performed at the time and in the manner therein specified, and in all respects according to their true intent and meaning, and shall indemnify and save harmless the City, its officers, agents and employees as therein stipulated, then this obligation shall become null and void; otherwise it shall be and remain in full force and effect.

As part of the obligation secured hereby and in addition to the face amount specified therefor, there shall be included costs and reasonable expenses and fees, including reasonable attorney's fees, incurred by the City in successfully enforcing such obligation, all to be taxed as costs and included in any judgment therein rendered.

The Surety hereby stipulates and agrees that no change, extension of time, alteration or addition to the terms of the agreement or to the work to be performed thereunder or the specifications accompanying the same shall in any way affect its obligations on this bond, and it does hereby waive notice of any such change, extension of time, alteration or addition to the terms of the agreement or to the work or to the specifications.

IN WITNESS WHEREOF, this instrument has been duly executed by the Principal and Surety above named, on March 1st, 2018.

PRINCIPAL:

SURETY:

RSI Communities - California LLC,
a Delaware limited liability company

Lexon Insurance Company

By 

By 

Title **Darius Fatakia**
Vice President Land Development

Title **Beata A. Sensi, Attorney-in-Fact**

ALL- PURPOSE CERTIFICATE OF ACKNOWLEDGMENT

A notary public or other officer completing this certificate verifies only the identity of the individual who signed the document to which this certificate is attached, and not the truthfulness, accuracy, or validity of that document.

State of California }

County of Orange }

On March 1, 2018 before me, Susan E. Morales, Notary Public,
(Here insert name and title of the officer)

personally appeared Beata A. Sensi,
 who proved to me on the basis of satisfactory evidence to be the person(~~s~~) whose
 name(~~s~~) is/~~are~~ subscribed to the within instrument and acknowledged to me that
~~he~~/~~she~~/~~they~~ executed the same in ~~his~~/~~her~~/~~their~~ authorized capacity(~~ies~~), and that by
~~his~~/~~her~~/~~their~~ signature(~~s~~) on the instrument the person(~~s~~), or the entity upon behalf of
 which the person(~~s~~) acted, executed the instrument.

I certify under PENALTY OF PERJURY under the laws of the State of California that
 the foregoing paragraph is true and correct.

WITNESS my hand and official seal.

Susan E. Morales
 Notary Public Signature (Notary Public Seal)

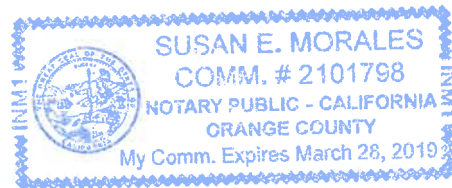

ADDITIONAL OPTIONAL INFORMATION

DESCRIPTION OF THE ATTACHED DOCUMENT

(Title or description of attached document)

(Title or description of attached document continued)

Number of Pages _____ Document Date _____

CAPACITY CLAIMED BY THE SIGNER

Individual (s)

Corporate Officer

_____ (Title)

Partner(s)

Attorney-in-Fact

Trustee(s)

Other _____

INSTRUCTIONS FOR COMPLETING THIS FORM

This form complies with current California statutes regarding notary wording and, if needed, should be completed and attached to the document. Acknowledgments from other states may be completed for documents being sent to that state so long as the wording does not require the California notary to violate California notary law.

- State and County information must be the State and County where the document signer(s) personally appeared before the notary public for acknowledgment.
- Date of notarization must be the date that the signer(s) personally appeared which must also be the same date the acknowledgment is completed.
- The notary public must print his or her name as it appears within his or her commission followed by a comma and then your title (notary public).
- Print the name(s) of document signer(s) who personally appear at the time of notarization.
- Indicate the correct singular or plural forms by crossing off incorrect forms (i.e. ~~he~~/~~she~~/~~they~~, is /~~are~~) or circling the correct forms. Failure to correctly indicate this information may lead to rejection of document recording.
- The notary seal impression must be clear and photographically reproducible. Impression must not cover text or lines. If seal impression smudges, re-seal if a sufficient area permits, otherwise complete a different acknowledgment form.
- Signature of the notary public must match the signature on file with the office of the county clerk.
 - ❖ Additional information is not required but could help to ensure this acknowledgment is not misused or attached to a different document.
 - ❖ Indicate title or type of attached document, number of pages and date.
 - ❖ Indicate the capacity claimed by the signer. If the claimed capacity is a corporate officer, indicate the title (i.e. CEO, CFO, Secretary).
- Securely attach this document to the signed document with a staple.

EXHIBIT "B"

Bond #1155914
Premium included with
the Performance Bond

PAYMENT BOND

WHEREAS, the City Council of the City of Beaumont, State of California, and **RSI Communities - California LLC, a Delaware limited liability company** (hereafter designated as "the Principal") have entered into Agreement To Provide Security For Improvements For Tract Map #27971-8, dated _____, 20____, whereby Principal agrees to install and complete certain designated public improvements itemized and described on Tract Map, No. 27971-8, which is hereby incorporated herein and made a part hereof; and **Final Monumentation**.

WHEREAS, under the terms of the said agreement, the Principal is required before entering upon the performance of the work, to file a good and sufficient payment bond with the City of Beaumont to secure the claims to which reference is made in Section 8000, et seq., of the Civil Code of the State of California.

NOW, THEREFORE, the Principal and the undersigned as corporate surety, are held firmly bound unto the City of Beaumont and all contractors, subcontractors, laborers, materialmen, and other persons employed in the performance of the said agreement and referred to at Section 8000, et seq., of the Civil Code in the sum of **Thirty-Three Thousand Five Hundred & N0/100ths (\$33,500.00)**, for materials furnished or labor thereon of any kind, or for amounts due under the Unemployment Insurance Act with respect to this work or labor, that the Surety will pay the same in an amount not exceeding the amount hereinabove set forth, and also in case suit is brought upon this bond, will pay, in addition to the face amount thereof, costs and reasonable expenses and fees, including reasonable attorney's fees, incurred by the City in successfully enforcing this obligation, to be awarded and fixed by the court, and to be taxed as costs and to be included in the judgment therein rendered.

It is hereby expressly stipulated and agreed that this bond shall inure to the benefit of any and all persons, companies, and corporations entitled to file claims under Section 8000, et seq., of the Civil Code, so as to give a right of action to them or their assigns in any suit brought upon this bond.

Should the condition of this bond be fully performed, then this obligation shall become null and void, otherwise it shall be and remain in full force and effect.

The Surety hereby stipulates and agrees that no change, extension of time, alteration, or addition to the terms of the agreement or the specifications accompanying the same shall in any manner affect its obligations on this bond, and it does hereby waive notice of any such change, extension, alteration, or addition.

IN WITNESS WHEREOF, this instrument has been duly executed by the Principal and Surety above named, on March 1st, 2018.

PRINCIPAL:

SURETY:

RSI Communities - California LLC,
a Delaware limited liability company

American Contractors Indemnity Company

By 

By 

Title **Darius Fatakia**
Vice President Land Development

Title Beata A. Sensi, Attorney-in-Fact

ALL- PURPOSE CERTIFICATE OF ACKNOWLEDGMENT

A notary public or other officer completing this certificate verifies only the identity of the individual who signed the document to which this certificate is attached, and not the truthfulness, accuracy, or validity of that document.

State of California }

County of Orange }

On March 1, 2018 before me, Susan E. Morales, Notary Public,
(Here insert name and title of the officer)

personally appeared Beata A. Sensi,
who proved to me on the basis of satisfactory evidence to be the person~~(s)~~ whose
name~~(s)~~ is/~~are~~ subscribed to the within instrument and acknowledged to me that
~~he~~/~~she~~/~~they~~ executed the same in ~~his~~/~~her~~/~~their~~ authorized capacity~~(ies)~~, and that by
~~his~~/~~her~~/~~their~~ signature~~(s)~~ on the instrument the person~~(s)~~, or the entity upon behalf of
which the person~~(s)~~ acted, executed the instrument.

I certify under PENALTY OF PERJURY under the laws of the State of California that
the foregoing paragraph is true and correct.

WITNESS my hand and official seal.

Susan E. Morales
Notary Public Signature

(Notary Public Seal)



ADDITIONAL OPTIONAL INFORMATION

DESCRIPTION OF THE ATTACHED DOCUMENT

(Title or description of attached document)

(Title or description of attached document continued)

Number of Pages _____ Document Date _____

CAPACITY CLAIMED BY THE SIGNER

- Individual (s)
 Corporate Officer

(Title)

- Partner(s)
 Attorney-in-Fact
 Trustee(s)
 Other _____

INSTRUCTIONS FOR COMPLETING THIS FORM

This form complies with current California statutes regarding notary wording and, if needed, should be completed and attached to the document. Acknowledgments from other states may be completed for documents being sent to that state so long as the wording does not require the California notary to violate California notary law.

- State and County information must be the State and County where the document signer(s) personally appeared before the notary public for acknowledgment.
- Date of notarization must be the date that the signer(s) personally appeared which must also be the same date the acknowledgment is completed.
- The notary public must print his or her name as it appears within his or her commission followed by a comma and then your title (notary public).
- Print the name(s) of document signer(s) who personally appear at the time of notarization.
- Indicate the correct singular or plural forms by crossing off incorrect forms (i.e. ~~he~~/~~she~~/~~they~~, is /are) or circling the correct forms. Failure to correctly indicate this information may lead to rejection of document recording.
- The notary seal impression must be clear and photographically reproducible. Impression must not cover text or lines. If seal impression smudges, re-seal if a sufficient area permits, otherwise complete a different acknowledgment form.
- Signature of the notary public must match the signature on file with the office of the county clerk.
 - ❖ Additional information is not required but could help to ensure this acknowledgment is not misused or attached to a different document.
 - ❖ Indicate title or type of attached document, number of pages and date.
 - ❖ Indicate the capacity claimed by the signer. If the claimed capacity is a corporate officer, indicate the title (i.e. CEO, CFO, Secretary).
- Securely attach this document to the signed document with a staple.

POWER OF ATTORNEY

LX- 319031

Lexon Insurance Company

KNOW ALL MEN BY THESE PRESENTS, that LEXON INSURANCE COMPANY, a Texas Corporation, with its principal office in Louisville, Kentucky, does hereby constitute and appoint: Todd M. Rohm, Cathy S. Kennedy, Beata A. Sensi, Cheryl L. Thomas, Shane Wolf its true and lawful Attorney(s)-In-Fact to make, execute, seal and deliver for, and on its behalf as surety, any and all bonds, undertakings or other writings obligatory in nature of a bond.

This authority is made under and by the authority of a resolution which was passed by the Board of Directors of LEXON INSURANCE COMPANY on the 1st day of July, 2003 as follows:

Resolved, that the President of the Company is hereby authorized to appoint and empower any representative of the Company or other person or persons as Attorney-In-Fact to execute on behalf of the Company any bonds, undertakings, policies, contracts of indemnity or other writings obligatory in nature of a bond not to exceed \$5,000,000.00, Five Million dollars, which the Company might execute through its duly elected officers, and affix the seal of the Company thereto. Any said execution of such documents by an Attorney-In-Fact shall be as binding upon the Company as if they had been duly executed and acknowledged by the regularly elected officers of the Company. Any Attorney-In-Fact, so appointed, may be removed for good cause and the authority so granted may be revoked as specified in the Power of Attorney.

Resolved, that the signature of the President and the seal of the Company may be affixed by facsimile on any power of attorney granted, and the signature of the Assistant Secretary, and the seal of the Company may be affixed by facsimile to any certificate of any such power and any such power or certificate bearing such facsimile signature and seal shall be valid and binding on the Company. Any such power so executed and sealed and certificate so executed and sealed shall, with respect to any bond of undertaking to which it is attached, continue to be valid and binding on the Company.

IN WITNESS THEREOF, LEXON INSURANCE COMPANY has caused this instrument to be signed by its President, and its Corporate Seal to be affixed this 5th day of August, 2015.



LEXON INSURANCE COMPANY

BY [Signature] David E. Campbell President

ACKNOWLEDGEMENT

On this 5th day of August, 2015, before me, personally came David E. Campbell to me known, who be duly sworn, did depose and say that he is the President of LEXON INSURANCE COMPANY, the corporation described in and which executed the above instrument; that he executed said instrument on behalf of the corporation by authority of his office under the By-laws of said corporation.



AMY TAYLOR Notary Public- State of Tennessee Davidson County Mv Commission Expires 07-08-19

BY [Signature] Amy Taylor Notary Public

CERTIFICATE

I, the undersigned, Assistant Secretary of LEXON INSURANCE COMPANY, A Texas Insurance Company, DO HEREBY CERTIFY that the original Power of Attorney of which the forgoing is a true and correct copy, is in full force and effect and has not been revoked and the resolutions as set forth are now in force.

Signed and Seal at Mount Juliet, Tennessee this _____ Day of _____, 20 MAR - 1 2018



BY [Signature] Andrew Smith Assistant Secretary

“WARNING: Any person who knowingly and with intent to defraud any insurance company or other person, files and application for insurance of claim containing any materially false information, or conceals for the purpose of misleading, information concerning any fact material thereto, commits a fraudulent insurance act, which is a crime and subjects such person to criminal and civil penalties.”



Stantec Consulting Services Inc.

735 East Carnegie Drive Suite 280, San Bernardino CA 92408-3588

August 30, 2022
File: 2042 495812

Robert Vestal

City of Beaumont
Public Works Department
550 E. 6th Street
Beaumont, CA 92223

Reference: Final Monuments – Tract No. 27971-8

Dear Robert,

Please be advised that the final monuments for Tract No. 27971-8 have been set. The centerline ties for this map are enclosed for your review and approval.

The developer has compensated us for the setting of these monuments. Please release the monument bond or cash deposit for this map.

Thank you for your help in this matter.

Regards,

Stantec Consulting Services Inc.

A handwritten signature in black ink that reads "Ray E. Mansur". The signature is stylized and cursive.

Ray E. Mansur, PLS

Senior Principal, Geospatial Services
Phone: (949) 923-6012
Ray.Mansur@stantec.com

\\US0328-PPFSS01\workgroup\2042\active\2042495810\record\mapping\cl_ties\tr27971-8

NUMBER OF LOTS: 83
NUMBER OF LETTERED LOTS : 7
ACREAGE OF LOTS: 14.10 AC.
ACREAGE OF LETTERED LOTS: 5.42 AC.
TOTAL ACREAGE: 19.52 AC.

IN THE CITY OF BEAUMONT, COUNTY OF RIVERSIDE, STATE OF CALIFORNIA

TRACT NO. 27971-8

BEING A DIVISION OF PARCEL 8 AND LOTS 'S', 'T' AND 'U' OF PARCEL MAP NO. 34880, RECORDED IN BOOK 237, PAGES 62 THROUGH 26 INCLUSIVE, OF PARCEL MAPS, RECORDS OF RIVERSIDE COUNTY, STATE OF CALIFORNIA, WITHIN SECTION 6, TOWNSHIP 3 SOUTH, RANGE 1 WEST, SAN BERNARDINO MERIDIAN.
FEBRUARY, 2014 STANTEC CONSULTING INC.

RECORDER'S STATEMENT
FILED THIS 23RD DAY OF December, 2014, AT 8:23 P.M. IN BOOK 444 OF MAPS, AT PAGES 20-24, AT THE REQUEST OF THE CITY CLERK OF THE CITY OF BEAUMONT.
NO. 2014-0488926
FEE \$18.00
LARRY W. WARD
ASSESSOR - COUNTY CLERK - RECORDER
BY: Yusuf, DEPUTY
SUBDIVISION GUARANTEE: FIDELITY NATIONAL TITLE COMPANY

OWNER'S STATEMENT

WE HEREBY STATE THAT WE ARE THE OWNERS OF THE LAND INCLUDED WITHIN THE SUBDIVISION SHOWN HEREON; THAT WE ARE THE ONLY PERSONS WHOSE CONSENT IS NECESSARY TO PASS A CLEAR TITLE TO SAID LAND; THAT WE CONSENT TO THE MAKING AND RECORDING OF THIS SUBDIVISION MAP AS SHOWN WITHIN THE DISTINCTIVE BORDER LINE.

WE HEREBY DEDICATE TO THE CITY OF BEAUMONT, FOR STREET AND PUBLIC UTILITY PURPOSES, LOT "A" (HEARTLAND PARKWAY SOUTH), LOT "B" (HARTFORD LANE), LOT "C" (HOPEWELL TRAIL), LOT "D" (HARTFORD LANE), LOT "E" (CARSON WAY), AND LOT "F" (AMHERST WAY), AND LOT "G" (AMHERST WAY).

WE HEREBY RETAIN LOTS 81 THROUGH 83 INCLUSIVE, FOR COMMON OPEN SPACE AND LANDSCAPE MAINTENANCE, AS SHOWN HEREON, TO OURSELVES, OUR SUCCESSORS, ASSIGNEES AND LOT OWNERS WITHIN THIS TRACT.

LV HEARTLAND LLC,
A DELAWARE LIMITED LIABILITY COMPANY

BY: [Signature]
Jonas Stiklorus
Authorized Signatory

TRUSTEE'S STATEMENT

FIDELITY NATIONAL TITLE INSURANCE COMPANY, AS TRUSTEE UNDER DEED OF TRUST RECORDED JULY 31, 2006 AS INSTRUMENT NO. 2006-557501, OF OFFICIAL RECORDS, AN INSTRUMENT ENTITLED "SECOND AMENDED AND RESTATED CONSTRUCTION DEED OF TRUST AND FIXTURE FILING" RECORDED OCTOBER 04, 2007 AS INSTRUMENT NO. 2007-0619882, OF OFFICIAL RECORDS.

FIDELITY NATIONAL TITLE INSURANCE COMPANY

BY: [Signature]
ART CHEYNE
SENIOR VICE PRESIDENT

NOTARY ACKNOWLEDGMENT

STATE OF NEW YORK)
) SS
COUNTY OF NEW YORK)
ON June 17, 2014 BEFORE ME, THE UNDERSIGNED, PERSONALLY APPEARED
Jonas Stiklorus

PERSONALLY KNOWN TO ME (OR PROVED TO ME ON THE BASIS OF SATISFACTORY EVIDENCE) TO BE THE PERSON(S) WHOSE NAME(S) IS/ARE SUBSCRIBED TO THE WITHIN INSTRUMENT AND ACKNOWLEDGED TO ME THAT HE/SHE/THEY EXECUTED THE SAME IN HIS/HER/THEIR AUTHORIZED CAPACITY(IES), AND THAT BY HIS/HER/THEIR SIGNATURE(S) ON THE INSTRUMENT THE PERSON(S), OR THE ENTITY(IES) UPON BEHALF OF WHICH THE PERSON(S) ACTED, EXECUTED THE INSTRUMENT.

MY COMMISSION EXPIRES JULY 23, 2015

[Signature]
NOTARY PUBLIC
DEANNA EMILIO
DEANNA EMILIO
Notary Public, State of New York
No. 01EM171082
Qualified in New York County
Term Expires July 23, 2015

TAX BOND CERTIFICATE

I HEREBY CERTIFY THAT A BOND IN THE SUM OF \$ _____, HAS BEEN EXECUTED AND FILED WITH THE BOARD OF SUPERVISORS OF THE COUNTY OF RIVERSIDE, CALIFORNIA, CONDITIONED UPON THE PAYMENT OF ALL TAXES, STATE, COUNTY, MUNICIPAL, OR LOCAL, AND ALL SPECIAL ASSESSMENTS COLLECTED AS TAXES, WHICH AT THE TIME OF THE FILING OF THIS MAP WITH THE COUNTY RECORDER ARE A LIEN AGAINST SAID PROPERTY BUT NOT YET PAYABLE AND SAID BOND HAS BEEN DULY APPROVED BY SAID BOARD OF SUPERVISORS.

DATED: _____, 20__

CASH OR SURETY TAX BOND
DON KENT
COUNTY TAX COLLECTOR

BY: _____, DEPUTY

SIGNATURE OMISSIONS

PURSUANT TO SECTION 66436 OF THE SUBDIVISION MAP ACT, THE SIGNATURES OF THE FOLLOWING OWNERS OF EASEMENTS AND/OR OTHER INTERESTS HAVE BEEN OMITTED:

1. SOUTHERN PACIFIC PIPELINES, A CORPORATION, HOLDER OF AN EASEMENT FOR PIPELINES AS RECORDED JUNE 16, 1955 AS INSTRUMENT NO. 39399 OF OFFICIAL RECORDS OF RIVERSIDE COUNTY. THE EXACT LOCATION AND EXTENT OF SAID EASEMENT IS NOT DISCLOSED OF RECORD.

GEOTECHNICAL REPORT NOTE:

PRELIMINARY GEOTECHNICAL INVESTIGATION REPORT FOR TENTATIVE TRACT MAP NO. 27971 DATED OCTOBER 6, 2006 AS PROJECT NO. 700136 WAS PREPARED BY PACIFIC SOILS ENGINEERING, INC. AS REQUIRED BY SECTIONS 17853 OF THE CALIFORNIA HEALTH AND SAFETY CODE AND IS REQUIRED BY SECTION 66434.5 OF THE CALIFORNIA GOVERNMENT CODE. A COPY OF SAID REPORT IS ON FILE FOR PUBLIC INSPECTION IN THE CITY ENGINEERS OFFICE.

NOTARY ACKNOWLEDGMENT

STATE OF Calif.)
COUNTY OF Orange)

ON Aug. 21, 2014 BEFORE ME Dena Marie Seavel, Notary Public WHO PROVED TO ME ON THE BASIS OF SATISFACTORY EVIDENCE TO BE THE PERSON(S) WHOSE NAME(S) IS/ARE SUBSCRIBED TO THE WITHIN INSTRUMENT AND ACKNOWLEDGED TO ME THAT HE/SHE/THEY EXECUTED THE SAME IN HIS/HER/THEIR AUTHORIZED CAPACITY(IES), AND THAT BY HIS/HER/THEIR SIGNATURE(S) ON THE INSTRUMENT THE PERSON(S), OR THE ENTITY UPON BEHALF OF WHICH THE PERSON(S) ACTED, EXECUTED THE INSTRUMENT.

I CERTIFY UNDER PENALTY OF PERJURY, UNDER THE LAWS OF THE STATE OF CALIFORNIA, THAT THE FOREGOING PARAGRAPH IS THE TRUE AND CORRECT.

WITNESS MY HAND:
[Signature]
SIGNATURE

Dena Marie Seavel
(PRINT NAME)

MY COMMISSION EXPIRES Aug. 21, 2015
MY PRINCIPAL PLACE OF BUSINESS IS Orange COUNTY.

TAX COLLECTOR'S CERTIFICATE

I HEREBY CERTIFY THAT ACCORDING TO THE RECORDS OF THIS OFFICE, AS OF THIS DATE, THERE ARE NO LIENS AGAINST THE PROPERTY SHOWN ON THE WITHIN MAP FOR UNPAID STATE, COUNTY, MUNICIPAL, OR LOCAL TAXES OR SPECIAL ASSESSMENTS COLLECTED AS TAXES, EXCEPT TAXES OR SPECIAL ASSESSMENTS COLLECTED AS TAXES NOW A LIEN BUT NOT YET PAYABLE, WHICH ARE ESTIMATED TO BE \$ _____

DATED: October 21, 2014

DON KENT, COUNTY TAX COLLECTOR
BY: Valerie May, DEPUTY

SURVEYOR'S STATEMENT

THIS MAP WAS PREPARED BY ME OR UNDER MY DIRECTION AND IS BASED ON A FIELD SURVEY IN CONFORMANCE WITH THE REQUIREMENTS OF THE SUBDIVISION MAP ACT AND LOCAL ORDINANCE AT THE REQUEST OF LV HEARTLAND, LLC ON FEBRUARY, 2014. I HEREBY STATE THAT ALL MONUMENTS ARE OF THE CHARACTER AND OCCUPY THE POSITIONS INDICATED, OR THAT THEY WILL BE SET IN ACCORDANCE WITH THE TERMS OF THE MONUMENT AGREEMENT FOR THE MAP AND THAT THE MONUMENTS ARE, OR WILL BE, SUFFICIENT TO ENABLE THE SURVEY TO BE RETRACED, AND THAT THIS FINAL MAP SUBSTANTIALLY CONFORMS TO THE CONDITIONALLY APPROVED TENTATIVE MAP. THIS SURVEY IS TRUE AND COMPLETE AS SHOWN.

DATED: June 12, 2014

[Signature]
RAY E. MANSUR, P.L.S. 7185
PROFESSIONAL LAND SURVEYOR
RAY E. MANSUR
NO. 7185
STATE OF CALIFORNIA

CITY ENGINEER'S STATEMENT

I HEREBY STATE THAT I HAVE EXAMINED THE WITHIN MAP, THAT THE SUBDIVISION AS SHOWN HEREON IS SUBSTANTIALLY THE SAME AS IT APPEARED ON THE AMENDED TENTATIVE MAP OF TRACT NO. 27971, BY THE BEAUMONT CITY COUNCIL ON AUGUST 2, 2005, AND ANY APPROVED ALTERATION THEREOF; THAT ALL PROVISIONS OF THE SUBDIVISION MAP ACT AND OF TITLE 16 OF THE BEAUMONT MUNICIPAL CODE APPLICABLE AT THE TIME OF THE APPROVAL OF THE TENTATIVE MAP HAVE BEEN COMPLIED WITH; THAT I AM SATISFIED THAT THE MAP IS TECHNICALLY CORRECT; THAT THE PLANS FOR THE DRAINS, DRAINAGE WORKS, AND SEWERS SUFFICIENT TO PROTECT ALL LOTS IN THE SUBDIVISION FROM FLOODS HAVE BEEN APPROVED; THAT A COMPLETE SET OF PLANS FOR THE CONSTRUCTION OF ALL REQUIRED IMPROVEMENTS HAS BEEN FILED WITH THE COMMUNITY DEVELOPMENT DEPARTMENT AND THAT THE SAME HAVE BEEN CHECKED AND APPROVED; AND THAT ALL IMPROVEMENTS HAVE BEEN COMPLETED IN ACCORDANCE WITH THE APPROVED PLANS OR THAT THE SUBDIVIDER HAS ENTERED INTO AGREEMENT WITH THE CITY OF BEAUMONT COVERING COMPLETION OF ALL IMPROVEMENTS AND SPECIFYING THE TIME FOR COMPLETING THE SAME AS MAY BE REQUIRED BY CONDITIONS OF APPROVAL DATED AUGUST 2, 2005.

FOR: DEEPAK MOORJANI, R.C.E. 51047,
CITY ENGINEER, CITY OF BEAUMONT

DATED: October 21, 2014

[Signature]
DENNIS W. JANITA, P.L.S. 6359
EXPIRES 12/31/2014
PROFESSIONAL LAND SURVEYOR
DENNIS WAYNE JANITA
NO. 6359
STATE OF CALIFORNIA

BEAUMONT CITY COUNCIL CERTIFICATE

I HEREBY CERTIFY THAT THIS MAP WAS APPROVED BY THE CITY COUNCIL OF THE CITY OF BEAUMONT ON 11th DAY OF December, 2014, AND THAT THE OFFERS OF DEDICATIONS DEPICTED HEREON WERE NOT ACCEPTED. THE CITY COUNCIL MAY, HOWEVER, BY RESOLUTION AT ANY LATER DATE, AND WITHOUT FURTHER ACTION BY THE SUBDIVIDER, RESCIND ITS ACTION AND ACCEPT THE FOLLOWING DEDICATION(S) AND IMPROVEMENTS FOR PUBLIC USE, WHICH ACCEPTANCE SHALL BE RECORDED IN THE RIVERSIDE COUNTY RECORDER.

FOR STREET AND PUBLIC UTILITY PURPOSES LOT "A" (HEARTLAND PARKWAY SOUTH), LOT "B" (HARTFORD LANE), LOT "C" (HOPEWELL TRAIL), LOT "D" (HARTFORD LANE), LOT "E" (CARSON WAY), AND LOT "F" (AMHERST WAY), AND LOT "G" (AMHERST WAY).

DATED: 12-18, 2014

[Signature]
CITY CLERK, CITY OF BEAUMONT
RIVERSIDE COUNTY, CALIFORNIA

IN THE CITY OF BEAUMONT, COUNTY OF RIVERSIDE, STATE OF CALIFORNIA

TRACT NO. 27971-8

BEING A DIVISION OF PARCEL 8 AND LOTS 'S', 'T' AND 'U' OF PARCEL MAP NO. 34880, RECORDED IN BOOK 237, PAGES 67 THROUGH 76, INCLUSIVE, OF PARCEL MAPS, RECORDS OF RIVERSIDE COUNTY, STATE OF CALIFORNIA, WITHIN SECTION 6, TOWNSHIP 3 SOUTH, RANGE 1 WEST, SAN BERNARDINO MERIDIAN.

FEBRUARY, 2014

STANTEC CONSULTING INC.

BOUNDARY AND INDEX SHEET

CURVE TABLE			
CURVE	DELTA	RADIUS	LENGTH
C1	05°24'23"	(1676.00')	(158.15')
C2	10°11'54" (10°11'55")	(1510.00')	(268.77')

LINE TABLE		
LINE	BEARING	LENGTH
L1	(N62°31'58"W)(R)	(30.00')
L2	(N30°42'29"W)	(14.92')
L3	(N86°42'02"E)	(34.84')
L4	(N59°00'18"W)	(24.99')
L5	(N37°12'49"W)(R)	(16.42')
L6	(N78°30'47"E)	(13.85')
L7	(N23°50'08"E)	(22.79')
L8	(N66°09'52"W)	(74.87')
L9	(N31°58'43"W)(R)	(16.83')
L10	(N19°08'03"E)(R)	(28.00')

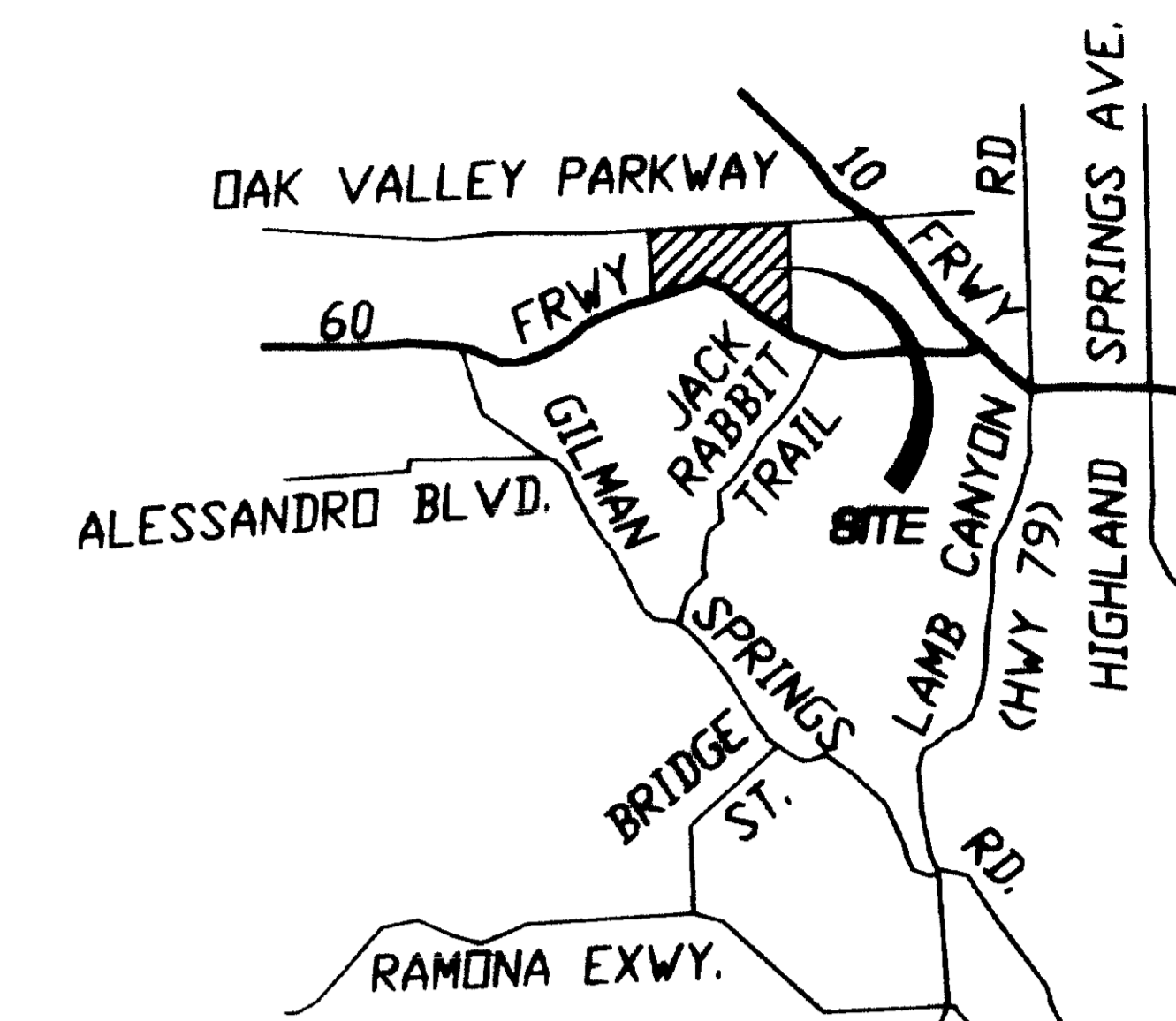

VICINITY MAP N.T.S.

GRAPHIC SCALE



(IN FEET)
1 inch = 100 ft.

EASEMENT NOTE

THE EXACT LOCATIONS OF FOLLOWING EASEMENTS ARE NOT DISCLOSED FROM RECORDS:
AN EASEMENT IN FAVOR OF SOUTHERN PACIFIC PIPELINES FOR PIPELINES AS RECORDED JUNE 16, 1955 AS INSTRUMENT NO. 39,399 OF OFFICIAL RECORDS OF RIVERSIDE COUNTY.

BASIS OF BEARINGS

THE BASIS OF BEARINGS FOR THIS SURVEY IS THE CALIFORNIA STATE PLANE COORDINATE SYSTEM, CCS83, ZONE 8, BASED LOCALLY ON CONTROL STATIONS "RABBIT" AND "REST", MAD 83(2002) AS SHOWN HEREON, HAVING A GRID BEARING OF N 27°39'52" E. ALL BEARINGS SHOWN ON THIS MAP ARE GRID, QUOTED BEARINGS AND DISTANCES FROM REFERENCE MAPS OR DEEDS ARE AS SHOWN PER THAT RECORD. REFERENCE ALL DISTANCES SHOWN ARE GROUND DISTANCES UNLESS SPECIFIED OTHERWISE. GRID DISTANCES MAY BE OBTAINED BY MULTIPLYING THE GROUND DISTANCE BY A COMBINATION FACTOR OF 0.999904925. CALCULATIONS ARE MADE AT STATION RABBIT WITH COORDINATES N 2284367.50 E 6323791.93, USING AN ELEVATION OF 2366.92 FEET.

- 1) CONTROL STATION "RABBIT"
NATIONAL GEODETIC SURVEY, CALIFORNIA DIVISION OF HIGHWAYS DISK SET IN TOP OF CONCRETE STAMPED "RABBIT". HORIZONTAL ORDER = SECOND. HORIZONTAL DATUM IS MAD 83.
N 2284367.50 E 6323791.93
- 2) CONTROL STATION "REST"
NATIONAL GEODETIC SURVEY, CALIFORNIA DIVISION OF HIGHWAYS DISK SET IN TOP OF CONCRETE MONUMENT STAMPED "REST 1972". HORIZONTAL ORDER = SECOND, VERTICAL ORDER = FIRST, CLASS II. HORIZONTAL DATUM IS MAD 83.
N 2292862.27 E 6328245.05

SURVEYOR'S NOTES

1. TRACT NO. 27971-8 CONTAINS 19.52 ACRES, GROSS.
 2. TRACT NO. 27971-8 CONTAINS 83 NUMBERED LOTS AND LETTERED LOTS "A" THROUGH "G" (STREETS).
 3. BUILDING SETBACKS SHALL CONFORM TO EXISTING ZONING REGULATIONS.
- INDICATES SET 1" I.P. W/PLASTIC PLUG, "LS 7185", FLUSH.
 - INDICATES FD 1" IP W/PLASTIC PLUG STAMPED LS 7185, PER PM 34880, PMB 237 / 67-76, FLUSH, UNLESS NOTED OTHERWISE.
 - () INDICATES RECORD AND MEASURED DATA PER PM 34880, PMB 237 / 67-76.
- SET 1" I.P. W/PLUG, "LS 7185" (RIV. CO. STD. "A" MON.) OR LEAD AND TAG, "LS 7185", IN CONCRETE, (RIV. CO. STD. "E" MON.) AT ALL REAR LOT CORNERS AND CORNER CUTBACKS, FLUSH, UNLESS OTHERWISE NOTED.
- SET LEAD AND TAG, "LS 7185", IN TOP OF CURB (RIV. CO. STD. "E" MON.) IN LIEU OF FRONT LOT CORNERS ON SIDE LOT LINES PROJECTED AND FOR E.C.'S AND B.C.'S PROJECTED PERPENDICULAR OR RADIAL FROM PROPERTY LINE, UNLESS OTHERWISE NOTED.
- ALL MONUMENTS ARE SET ACCORDING TO RIVERSIDE COUNTY ORDINANCE NO. 461.9

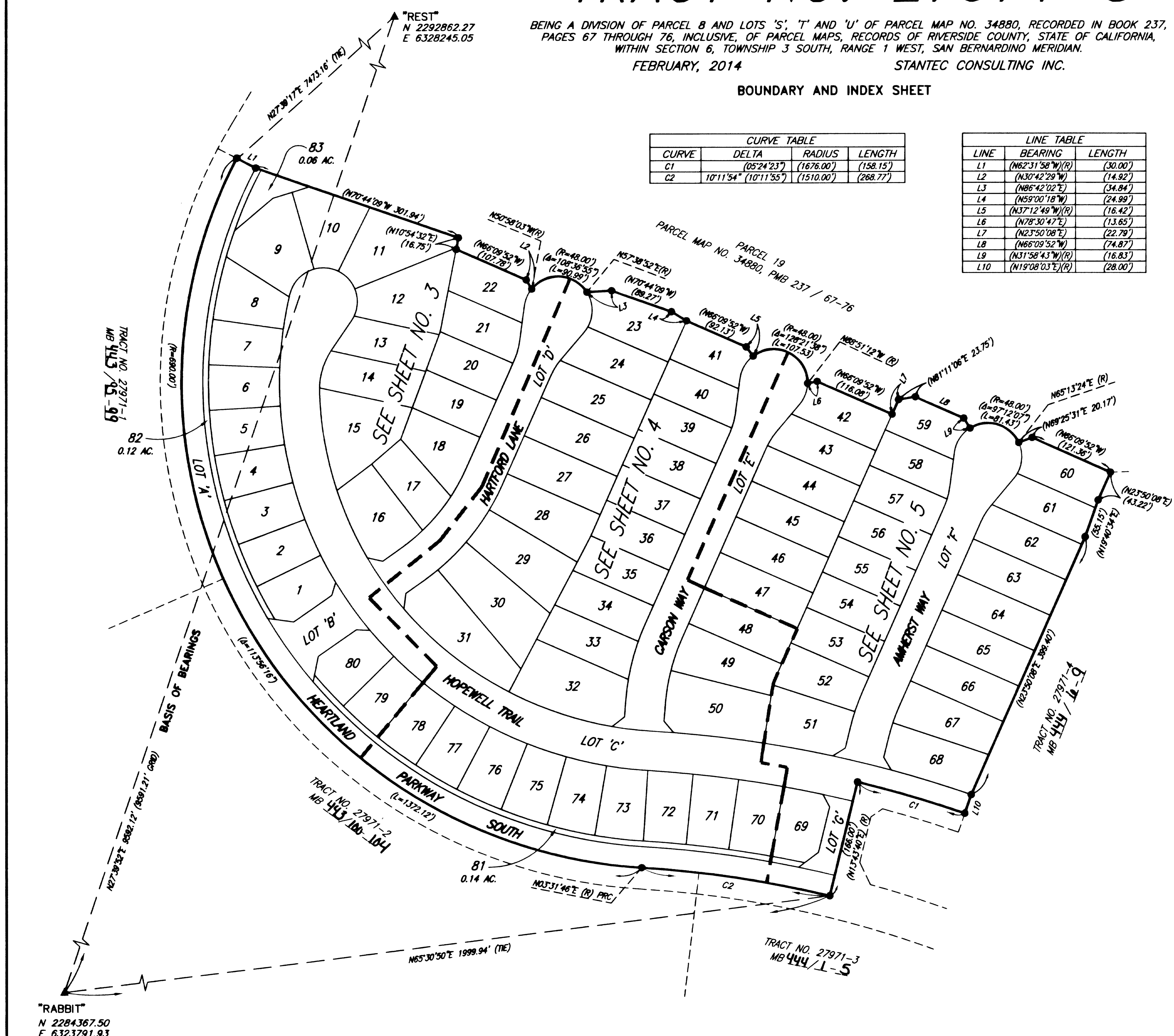

"RABBIT"
N 2284367.50
E 6323791.93

2014-0488926
FHH
PMD/STW

TRACT NO. 27971-8

BEING A DIVISION OF PARCEL 8 AND LOTS 'S', 'T' AND 'U' OF PARCEL MAP NO. 34880, RECORDED IN BOOK 237, PAGES 67 THROUGH 76, INCLUSIVE, OF PARCEL MAPS, RECORDS OF RIVERSIDE COUNTY, STATE OF CALIFORNIA, WITHIN SECTION 6, TOWNSHIP 3 SOUTH, RANGE 1 WEST, SAN BERNARDINO MERIDIAN.

FEBRUARY, 2014

STANTEC CONSULTING INC.

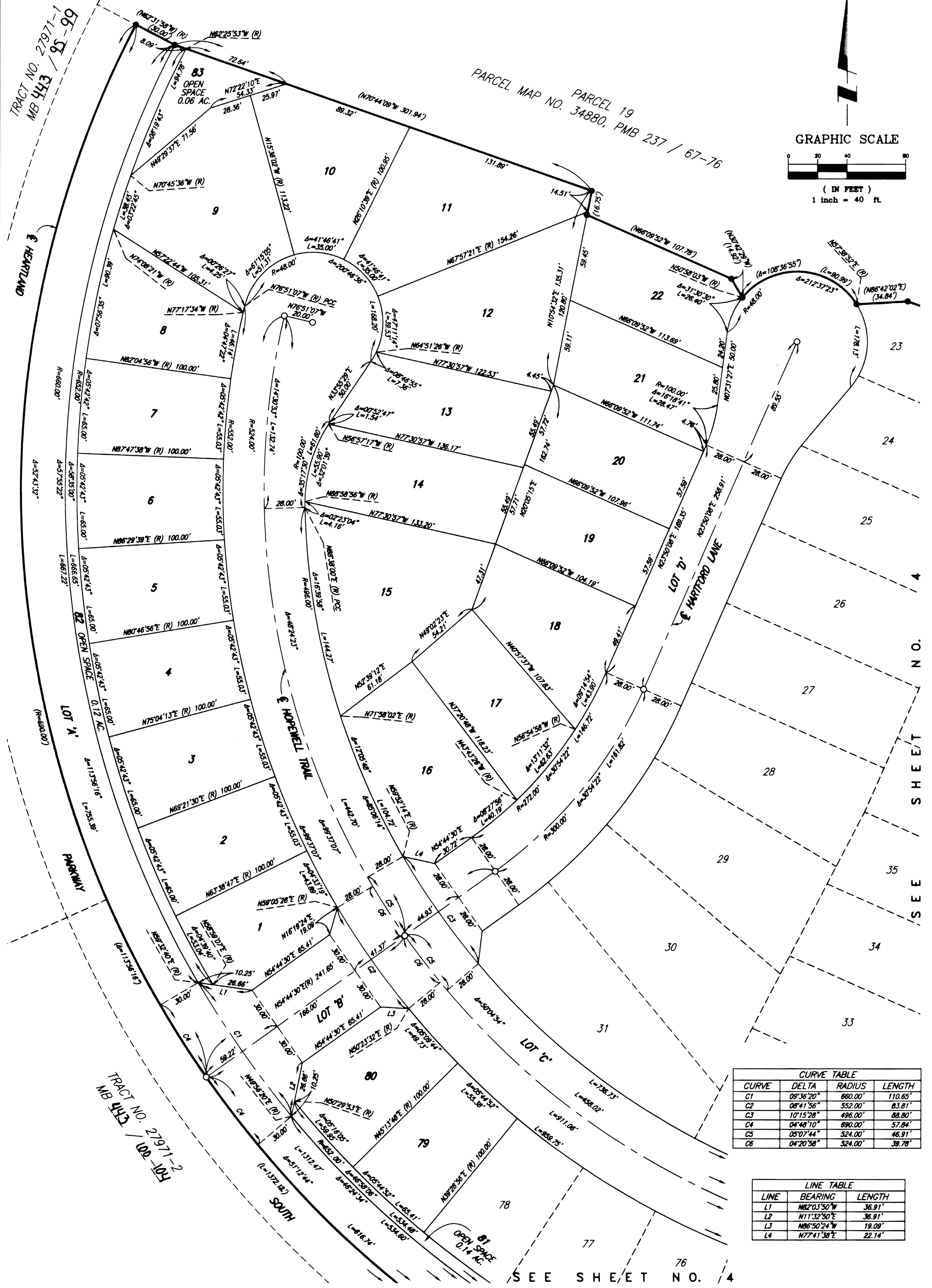
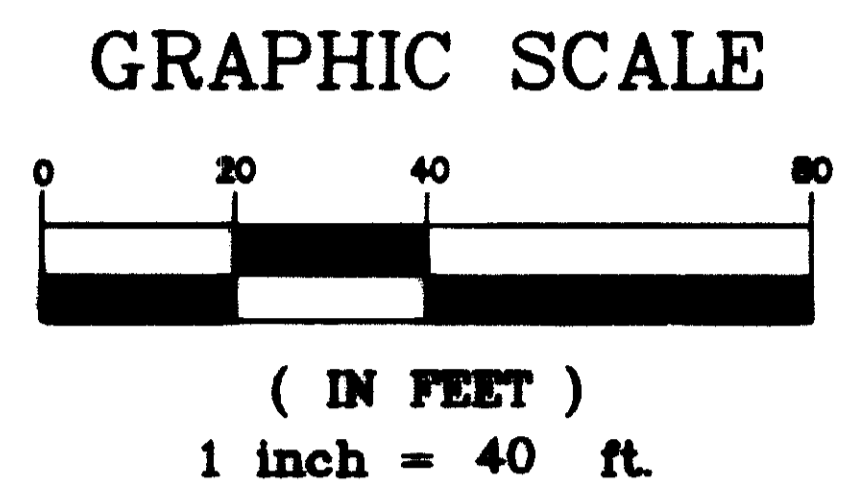
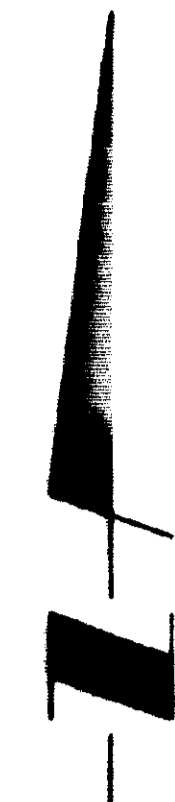

CURVE TABLE			
CURVE	DELTA	RADIUS	LENGTH
C1	09°36'20"	660.00'	110.65'
C2	08°41'56"	552.00'	83.81'
C3	10°15'28"	496.00'	88.80'
C4	04°48'10"	690.00'	57.84'
C5	05°07'44"	524.00'	46.91'
C6	04°20'58"	524.00'	39.78'

LINE TABLE		
LINE	BEARING	LENGTH
L1	N82°03'50"W	36.91'
L2	N11°32'50"E	36.91'
L3	N86°50'24"W	19.09'
L4	N77°41'38"E	22.14'

SEE SHEET NO. 4

TRACT NO. 27971-8
MB 443 / 25-99

PARCEL MAP NO. 34880, PMB 237 / 67-76
PARCEL 19

TRACT NO. 27971-2
MB 443 / 100-100

SEE SHEET NO. 4

2014 048840 4102
 Original
 HHT
 C.T.

SEE SHEET 2 FOR SURVEYOR'S AND EASEMENT NOTES

IN THE CITY OF BEAUMONT, COUNTY OF RIVERSIDE, STATE OF CALIFORNIA

SHEET 4 OF 5 SHEETS

TRACT NO. 27971-8

BEING A DIVISION OF PARCEL 8 AND LOTS 'S', 'T' AND 'U' OF PARCEL MAP NO. 34880, RECORDED IN BOOK 237, PAGES 67 THROUGH 76, INCLUSIVE, OF PARCEL MAPS, RECORDS OF RIVERSIDE COUNTY, STATE OF CALIFORNIA, WITHIN SECTION 6, TOWNSHIP 3 SOUTH, RANGE 1 WEST, SAN BERNARDINO MERIDIAN.
 FEBRUARY, 2014 STANTEC CONSULTING INC.

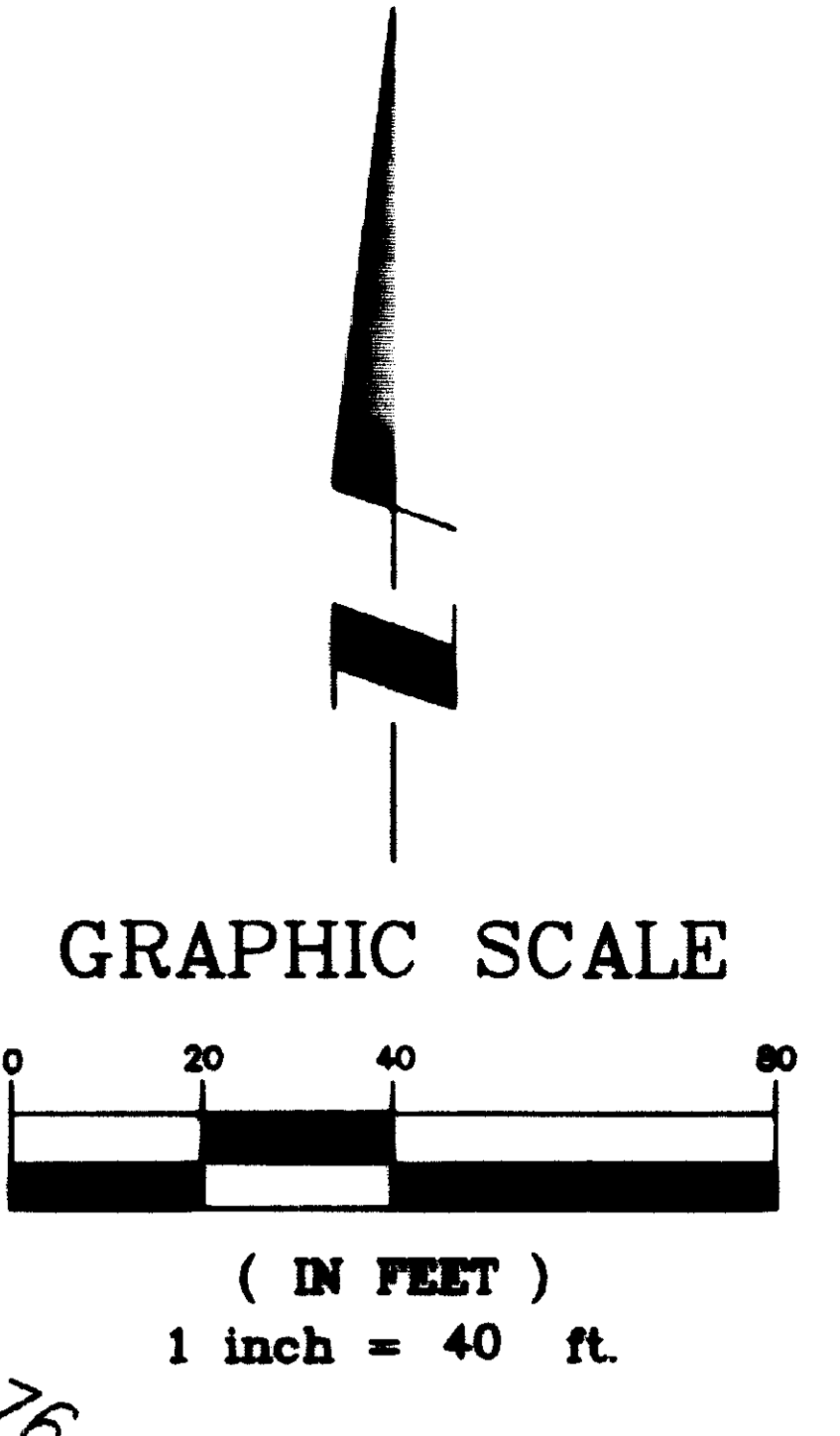

CURVE TABLE			
CURVE	DELTA	RADIUS	LENGTH
C1	06°15'35"	496.00'	54.19'
C2	01°07'01"	1704.00'	33.22'
C3	01°07'01"	1676.00'	32.67'
C4	01°07'50"	524.00'	10.34'
C5	05°07'44"	524.00'	46.91'

LINE TABLE		
LINE	BEARING	LENGTH
L1	N52°13'28"E	22.14'
L2	N40°20'48"W	21.22'
L3	N07°10'38"W	22.14'

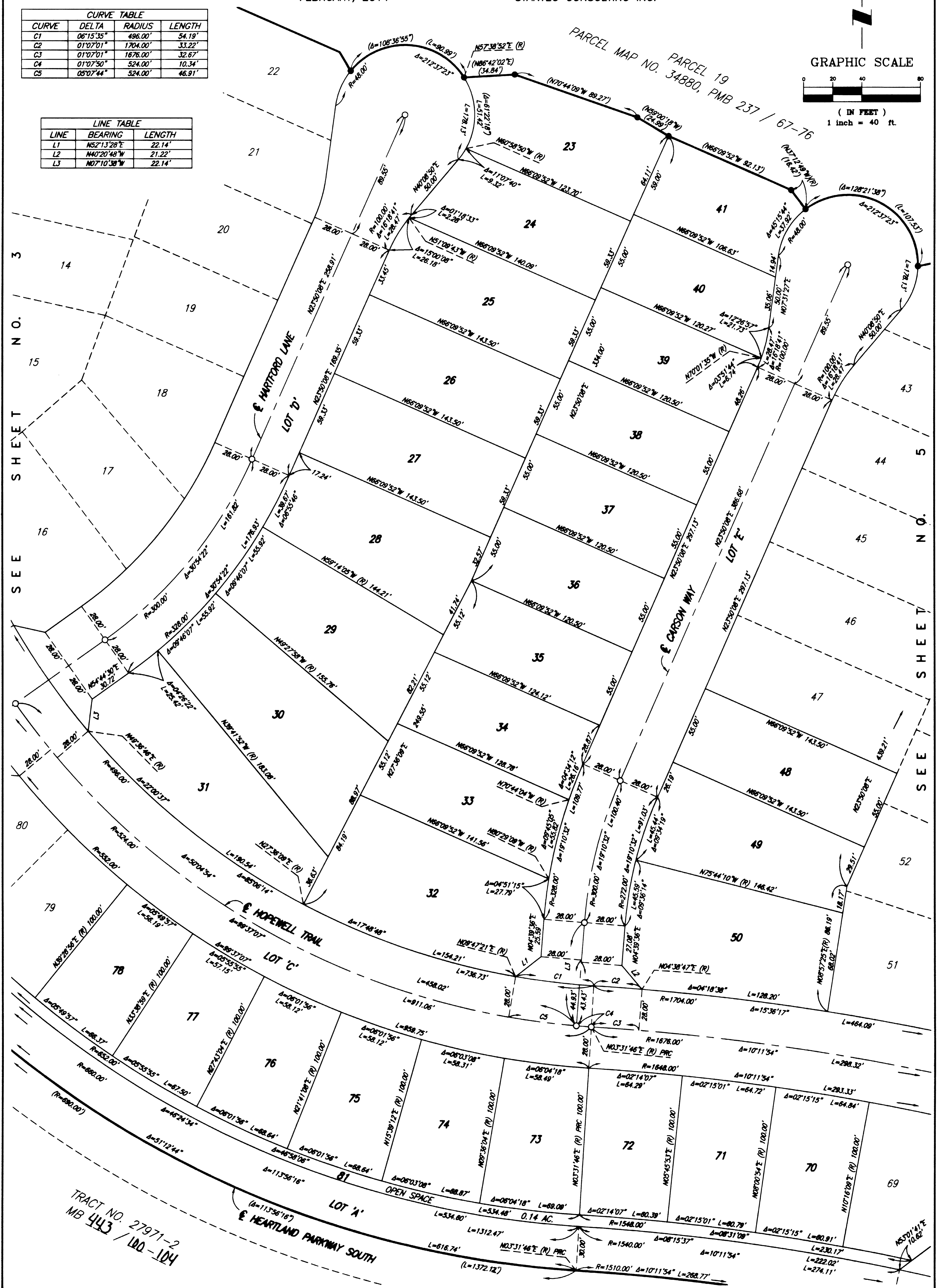

TRACT NO. 27971-2
 MB 443 / 100-104

2014-0488926
7568840-1102

SEE SHEET 2 FOR SURVEYOR'S AND EASEMENT NOTES

IN THE CITY OF BEAUMONT, COUNTY OF RIVERSIDE, STATE OF CALIFORNIA

SHEET 5 OF 5 SHEETS

TRACT NO. 27971-8

BEING A DIVISION OF PARCEL 8 AND LOTS 'S', 'T' AND 'U' OF PARCEL MAP NO. 34880, RECORDED IN BOOK 237, PAGES 67 THROUGH 76, INCLUSIVE, OF PARCEL MAPS, RECORDS OF RIVERSIDE COUNTY, STATE OF CALIFORNIA, WITHIN SECTION 6, TOWNSHIP 3 SOUTH, RANGE 1 WEST, SAN BERNARDINO MERIDIAN.

FEBRUARY, 2014

STANTEC CONSULTING INC.

BOUNDARY AND INDEX SHEET

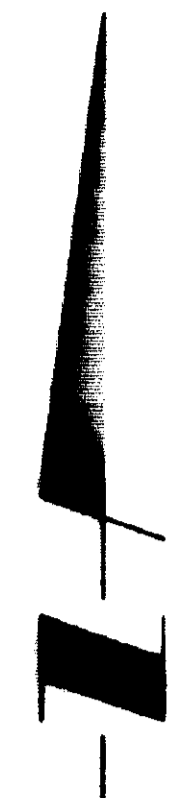

GRAPHIC SCALE

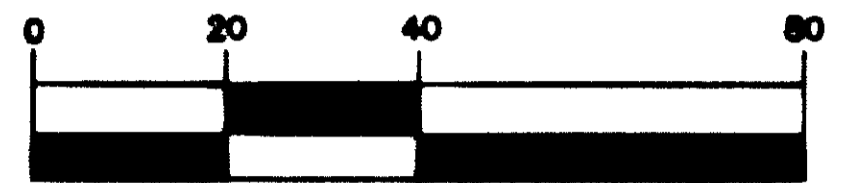

(IN FEET)
1 inch = 40 ft.

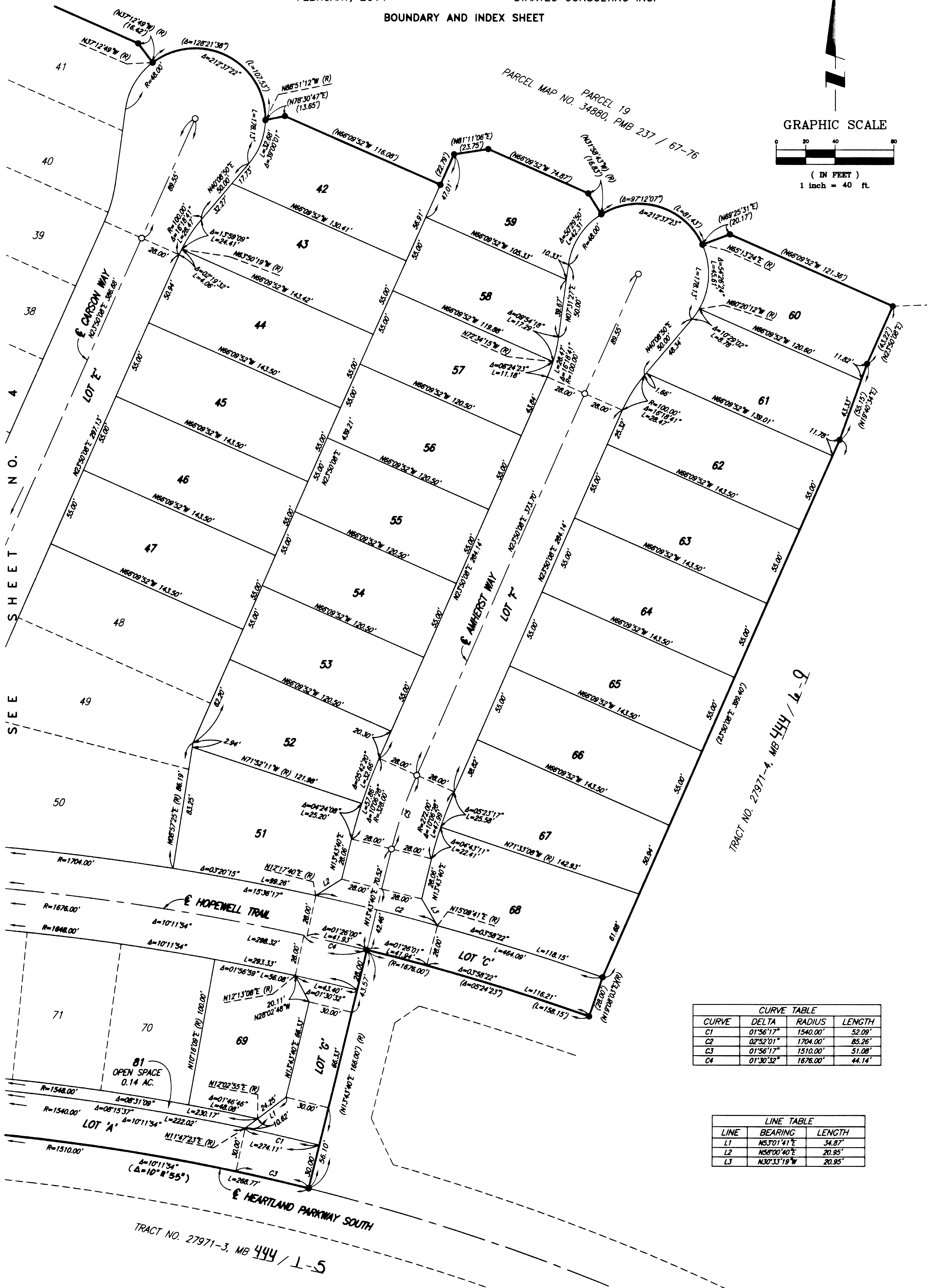

CURVE TABLE			
CURVE	DELTA	RADIUS	LENGTH
C1	01°56'17"	1540.00'	52.09'
C2	02°52'01"	1704.00'	85.26'
C3	01°56'17"	1510.00'	51.08'
C4	01°30'32"	1676.00'	44.14'

LINE TABLE		
LINE	BEARING	LENGTH
L1	N53°01'41"E	34.87'
L2	N58°00'40"E	20.95'
L3	N30°33'19"W	20.95'

SEE SHEET NO. 4

TRACT NO. 27971-4, MB 444 / 16-9

TRACT NO. 27971-3, MB 444 / 1-5

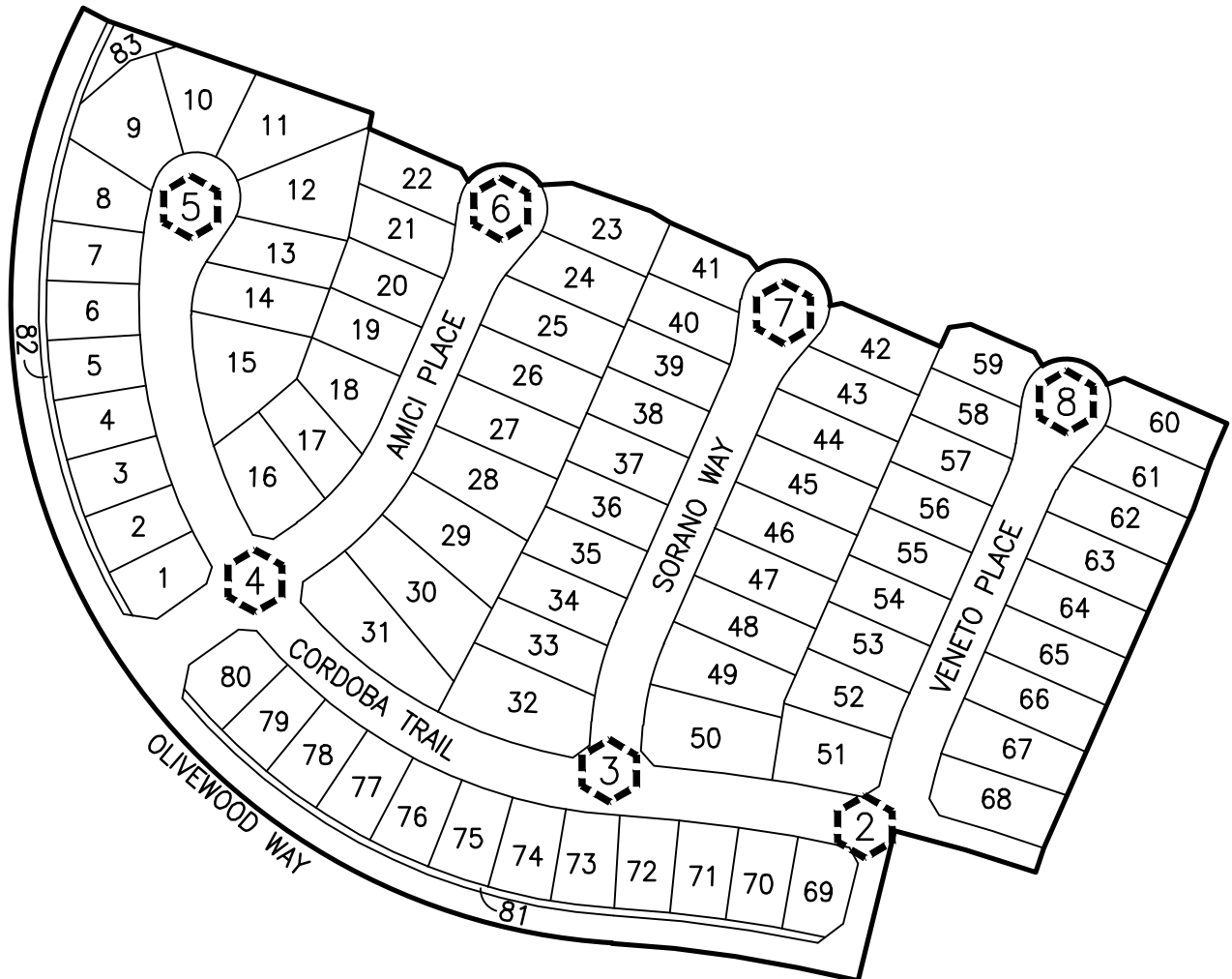

Ray E. Mansur
 RAY E. MANSUR, P.L.S./7185



INDEX MAP
 # INDICATES SHEET NO.



Stantec

735 East Carnegie Drive, Suite 280
 San Bernardino, CA 92408
 909-335-6116 stantec.com

CENTERLINE TIES
TRACT NO. 27971-8
M.B. 444 / 20-24

SCALE: 1" = 200'

JN: 2042 495812

DATE: 8/30/22

PUBLIC WORKS DEPARTMENT CITY OF BEAUMONT

FILE: 495810V-MX7169

LEGEND:

- INDICATES FD. 1" I.P. TAGGED "LS 7185", FLUSH, PER TR. NO. 27971-8, M.B. 444 / 20-24.
- INDICATES FD. LEAD & TAG "LS 7185", IN TOP OF CURB, PER TR. NO. 27971-8, M.B. 444 / 20-24.



Stantec
 735 East Carnegie Drive, Suite 280
 San Bernardino, CA 92408
 909-335-6116 stantec.com

CENTERLINE TIES
TRACT NO. 27971-8
M.B. 444 / 20-24

SCALE: 1" = 40'
 JN: 2042 495812

DATE: 8/30/22

PUBLIC WORKS DEPARTMENT CITY OF BEAUMONT

FILE: 495810V-MX7170

LEGEND:

- INDICATES FD. 1" I.P. TAGGED "LS 7185", FLUSH, PER TR. NO. 27971-8, M.B. 444 / 20-24.
- INDICATES FD. LEAD & TAG "LS 7185", IN TOP OF CURB, PER TR. NO. 27971-8, M.B. 444 / 20-24.
- INDICATES SET LEAD & TAG "LS 7185 TIE", IN TOP OF CURB.

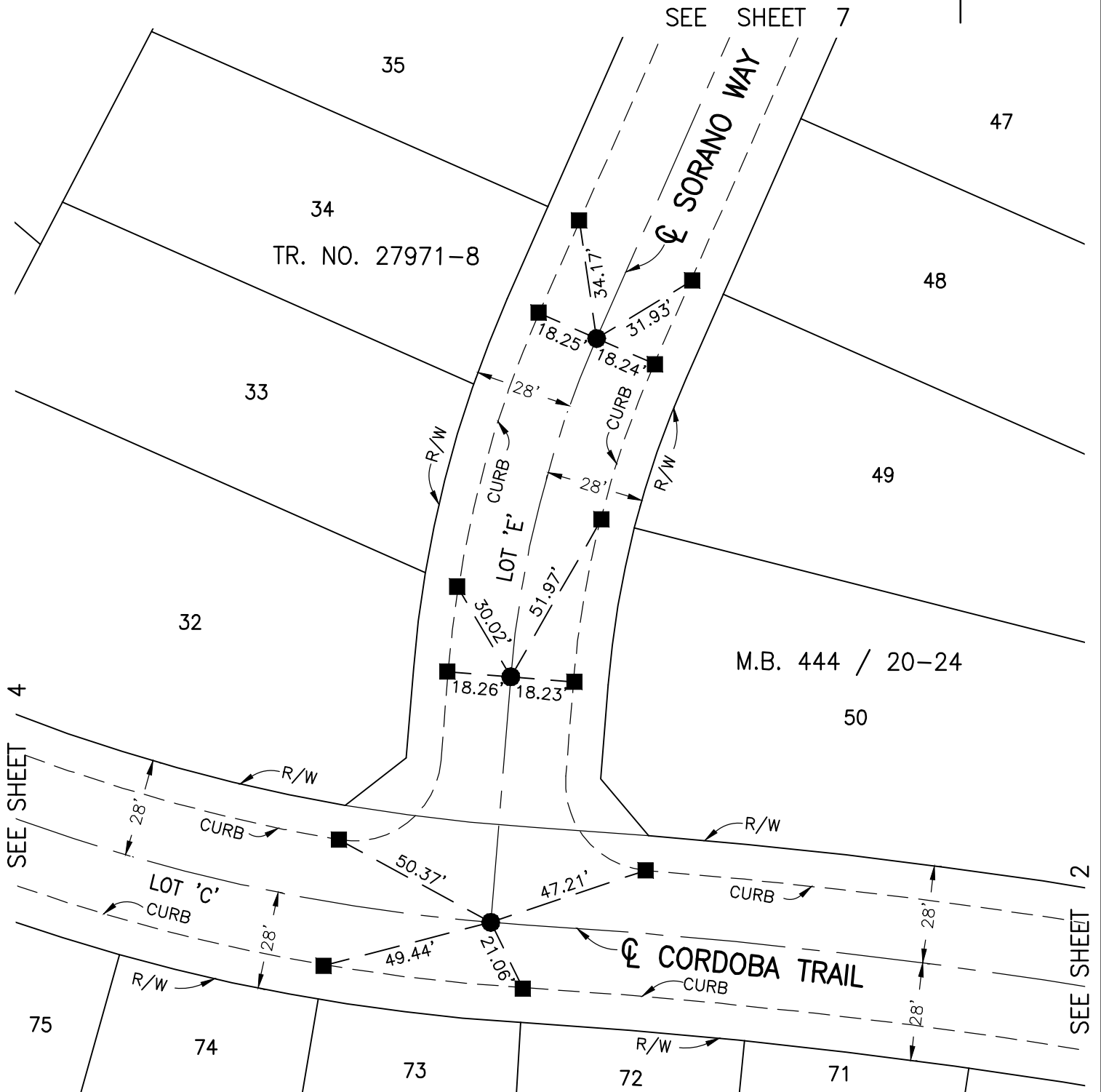

Stantec
 735 East Carnegie Drive, Suite 280
 San Bernardino, CA 92408
 909-335-6116 stantec.com

CENTERLINE TIES
 TRACT NO. 27971-8
 M.B. 444 / 20-24

DATE: 8/30/22

PUBLIC WORKS DEPARTMENT CITY OF BEAUMONT

SCALE: 1" = 40'
 JN: 2042 495812
 FILE: 495810V-MX7170

LEGEND:

- INDICATES FD. 1" I.P. TAGGED "LS 7185", FLUSH, PER TR. NO. 27971-8, M.B. 444 / 20-24.
- INDICATES FD. LEAD & TAG "LS 7185", IN TOP OF CURB, PER TR. NO. 27971-8, M.B. 444 / 20-24.
- INDICATES SET LEAD & TAG "LS 7185 TIE", IN TOP OF CURB.



SEE SHEET 5

SEE SHEET 6

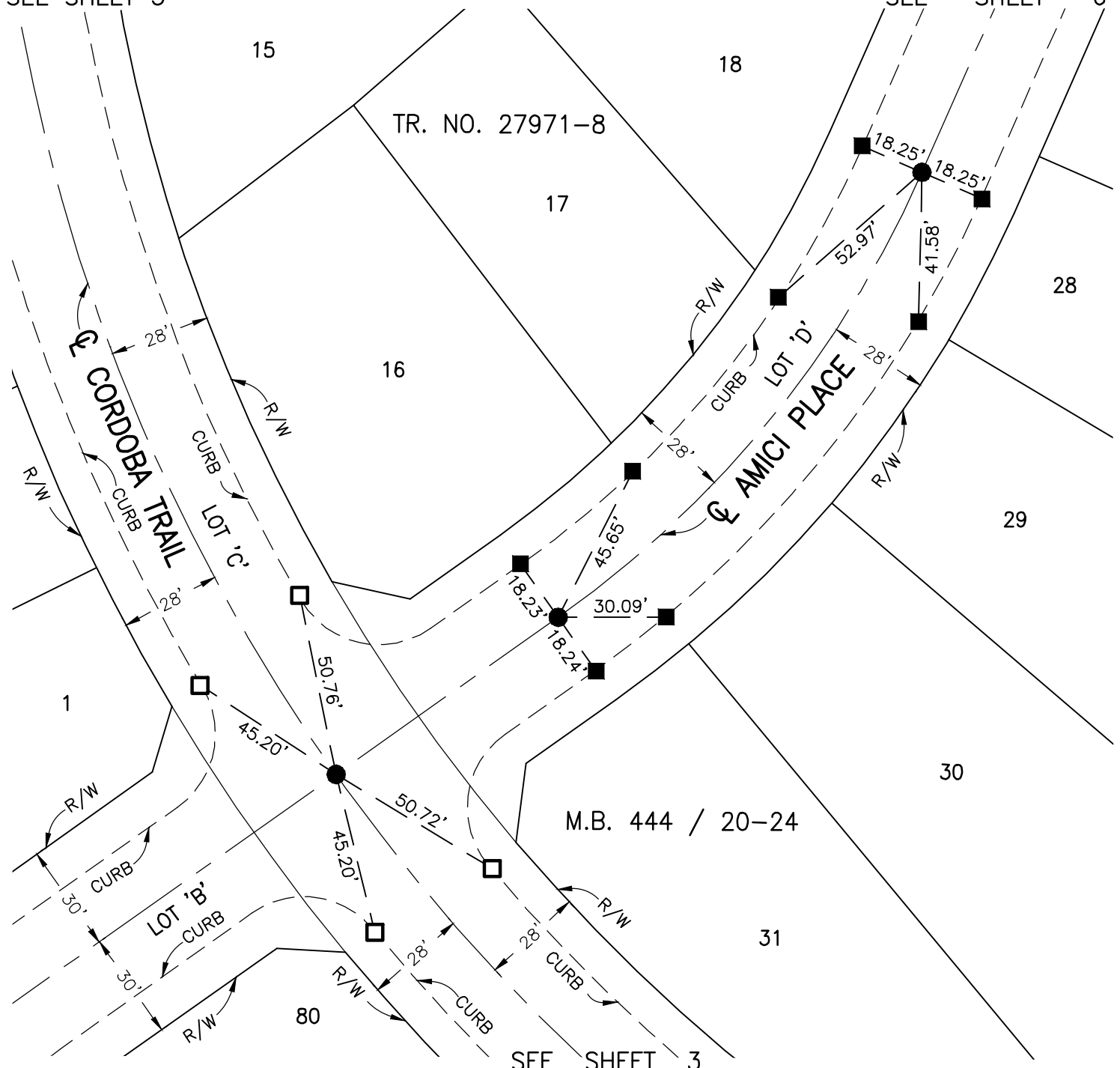

Stantec
 735 East Carnegie Drive, Suite 280
 San Bernardino, CA 92408
 909-335-6116 stantec.com

CENTERLINE TIES
 TRACT NO. 27971-8
 M.B. 444 / 20-24

SCALE: 1" = 40'
 JN: 2042 495812

DATE: 8/30/22

PUBLIC WORKS DEPARTMENT CITY OF BEAUMONT

FILE: 495810V-MX7170

LEGEND:

- INDICATES FD. 1" I.P. TAGGED "LS 7185", FLUSH, PER TR. NO. 27971-8, M.B. 444 / 20-24.
- INDICATES FD. LEAD & TAG "LS 7185", IN TOP OF CURB, PER TR. NO. 27971-8, M.B. 444 / 20-24.

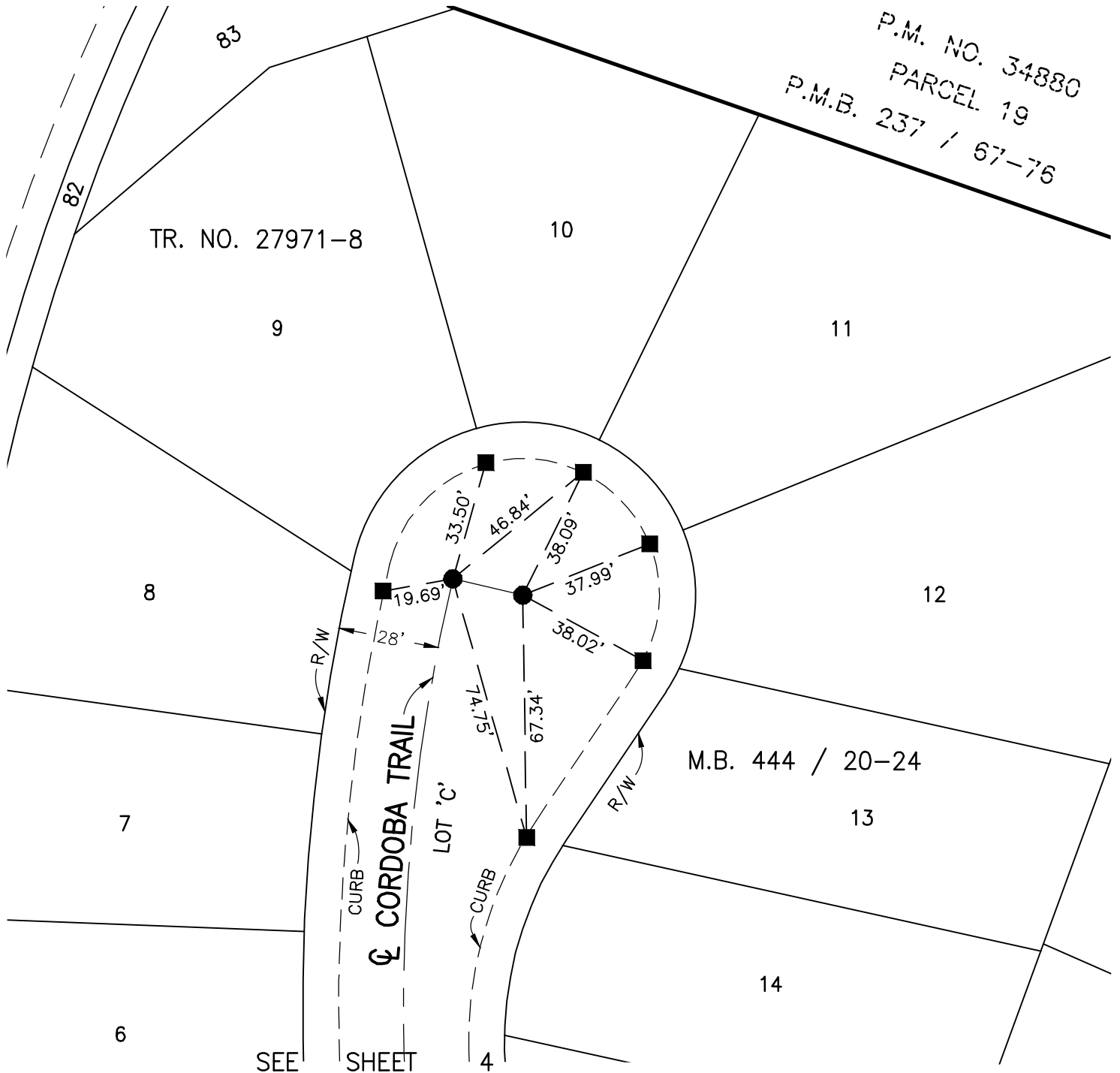

P.M. NO. 34880
 PARCEL 19
 P.M.B. 237 / 67-76

TR. NO. 27971-8

M.B. 444 / 20-24

☪ CORDOBA TRAIL

LOT 'C'

SEE SHEET



Stantec

735 East Carnegie Drive, Suite 280
 San Bernardino, CA 92408
 909-335-6116 stantec.com

CENTERLINE TIES

TRACT NO. 27971-8

M.B. 444 / 20-24

SCALE: 1" = 40'

JN: 2042 495812

DATE: 8/30/22

PUBLIC WORKS DEPARTMENT CITY OF BEAUMONT

FILE: 495810V-MX7170

LEGEND:

- INDICATES FD. 1" I.P. TAGGED "LS 7185", FLUSH, PER TR. NO. 27971-8, M.B. 444 / 20-24.
- INDICATES FD. LEAD & TAG "LS 7185", IN TOP OF CURB, PER TR. NO. 27971-8, M.B. 444 / 20-24.

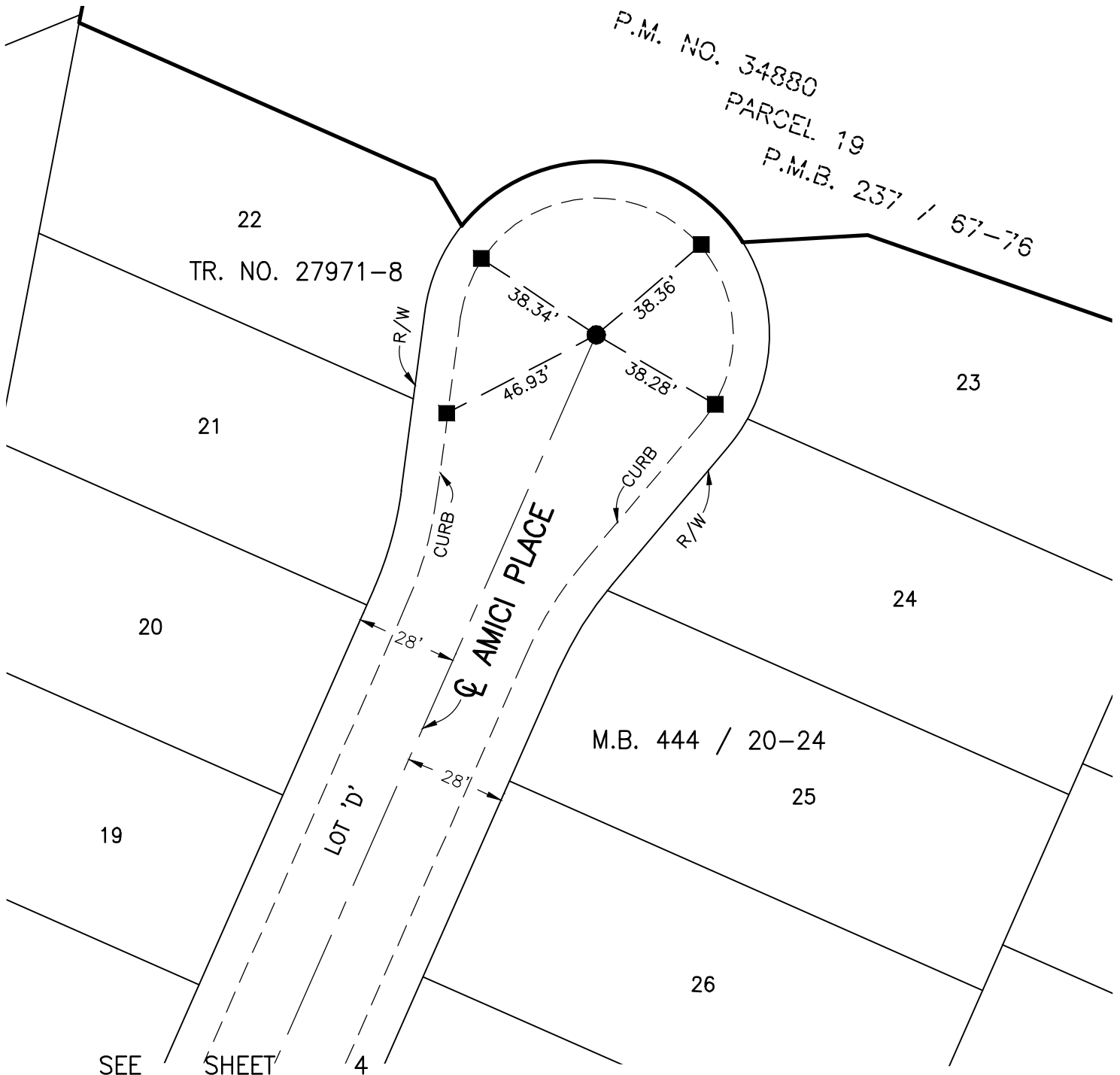

Stantec

735 East Carnegie Drive, Suite 280
San Bernardino, CA 92408
909-335-6116 stantec.com

CENTERLINE TIES

TRACT NO. 27971-8

M.B. 444 / 20-24

SCALE: 1" = 40'

JN: 2042 495812

DATE: 8/30/22

PUBLIC WORKS DEPARTMENT CITY OF BEAUMONT

FILE: 495810V-MX7170

LEGEND:

- INDICATES FD. 1" I.P. TAGGED "LS 7185", FLUSH, PER TR. NO. 27971-8, M.B. 444 / 20-24.
- INDICATES FD. LEAD & TAG "LS 7185", IN TOP OF CURB, PER TR. NO. 27971-8, M.B. 444 / 20-24.

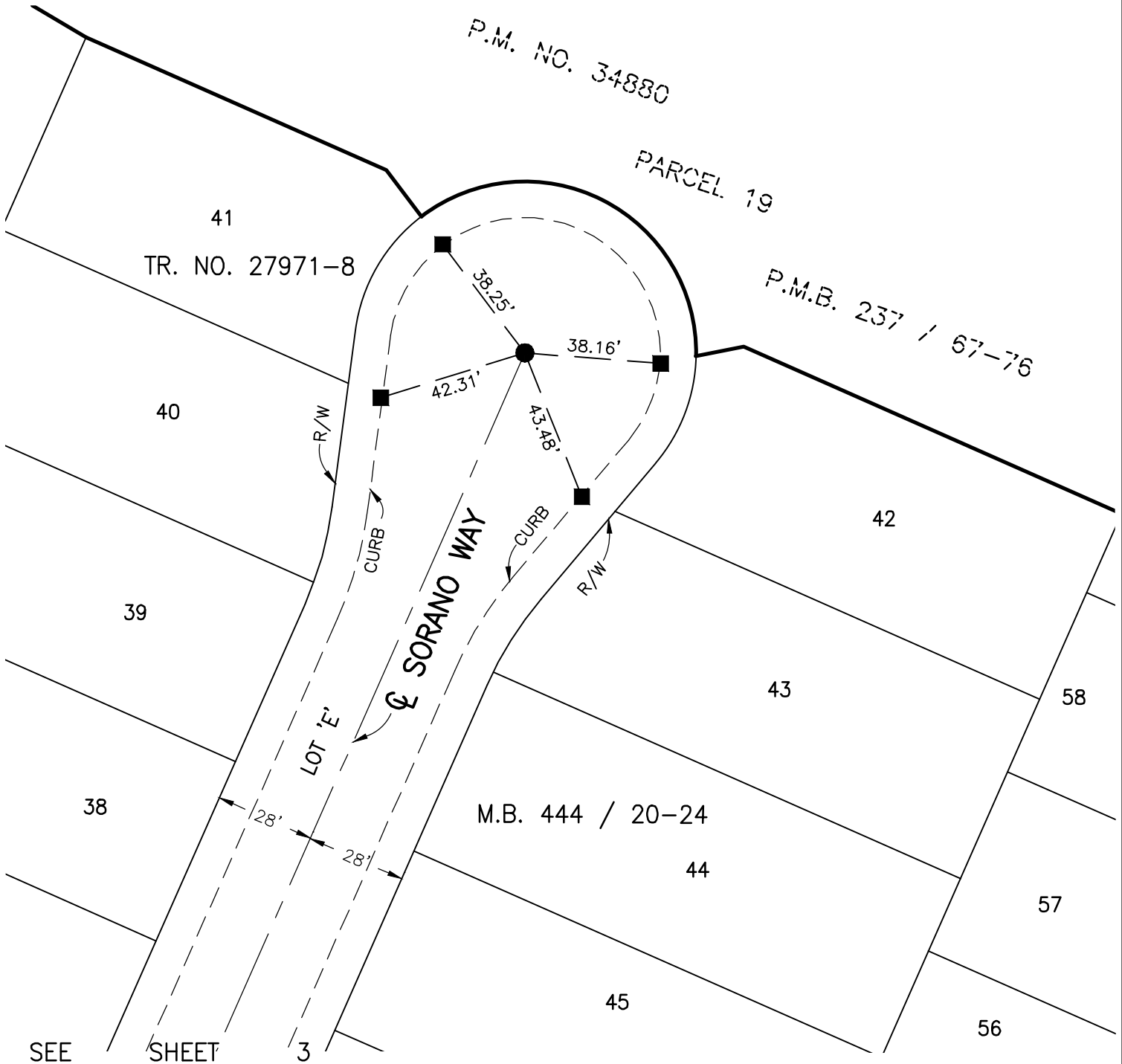

SEE SHEET 3



Stantec

735 East Carnegie Drive, Suite 280
 San Bernardino, CA 92408
 909-335-6116 stantec.com

CENTERLINE TIES

TRACT NO. 27971-8

M.B. 444 / 20-24

SCALE: 1" = 40'

JN: 2042 495812

DATE: 8/30/22

PUBLIC WORKS DEPARTMENT CITY OF BEAUMONT

FILE: 495810V-MX7170

LEGEND:

- INDICATES FD. 1" I.P. TAGGED "LS 7185", FLUSH, PER TR. NO. 27971-8, M.B. 444 / 20-24.
- INDICATES FD. LEAD & TAG "LS 7185", IN TOP OF CURB, PER TR. NO. 27971-8, M.B. 444 / 20-24.

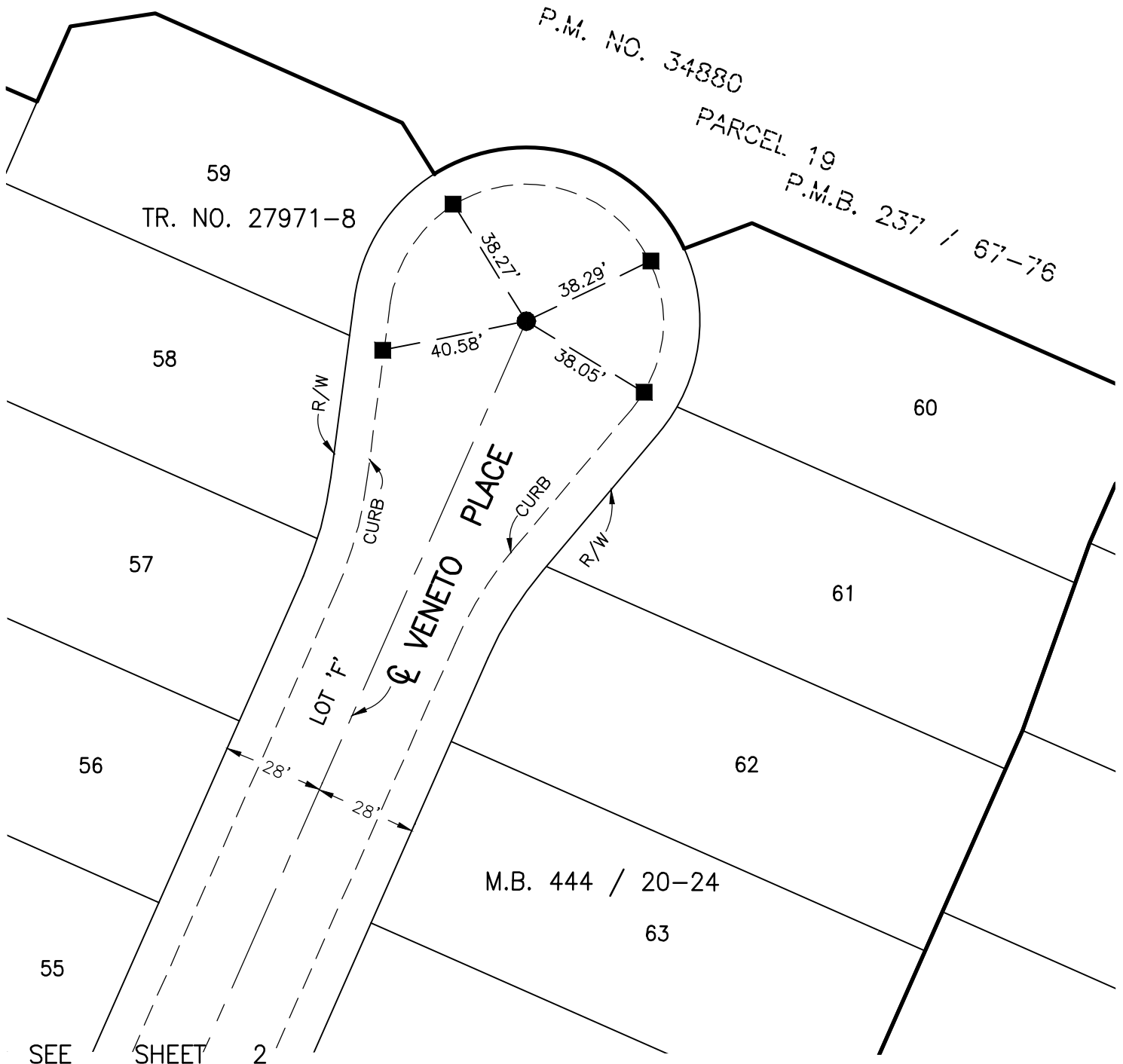

Stantec
 735 East Carnegie Drive, Suite 280
 San Bernardino, CA 92408
 909-335-6116 stantec.com

CENTERLINE TIES
 TRACT NO. 27971-8
 M.B. 444 / 20-24

SCALE: 1" = 40'

JN: 2042 495812

DATE: 8/30/22

PUBLIC WORKS DEPARTMENT CITY OF BEAUMONT

FILE: 495810V-MX7170