

01 PROPOSED POOL LAYOUT
 1/8" = 1'-0"

L100

111 BALLENTINE ST.
 BAY ST. LOUIS, MISSISSIPPI

BY

JLS
 DESIGN SERVICES, LLC
 LONG BEACH, MS (228)383-3834

SECTION
01
1/4" = 1'-0"

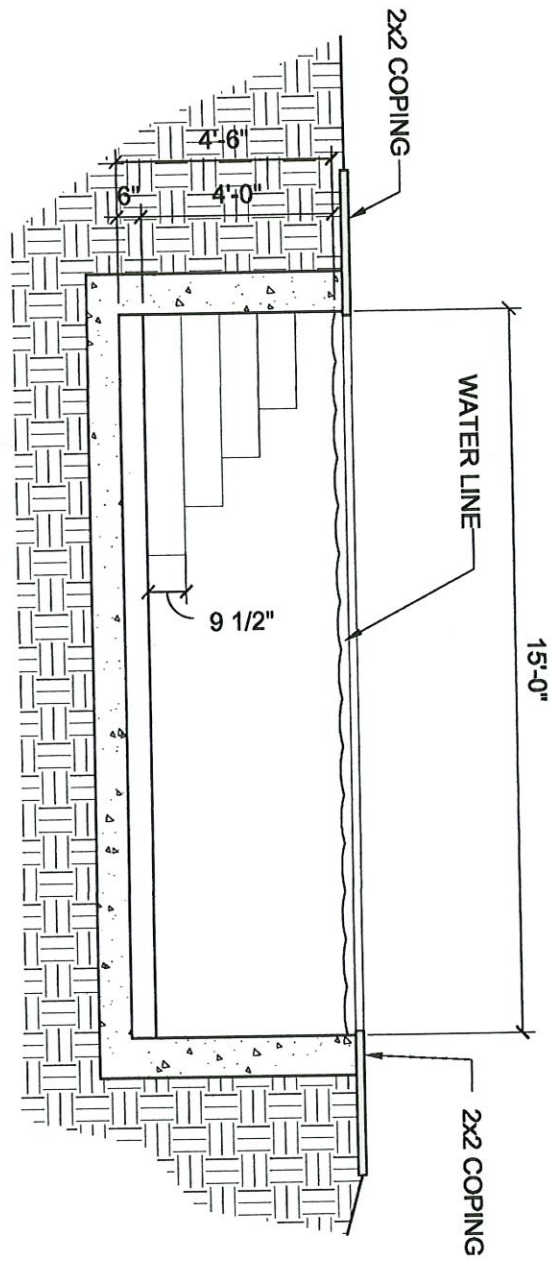

L101

111 BALLENTINE ST
BAY ST. LOUIS, MISSISSIPPI

BY

JLS
DESIGN SERVICES, LLC
LONG BEACH, MS (228)303-3834

SECTION
01
3/16" = 1'-0"

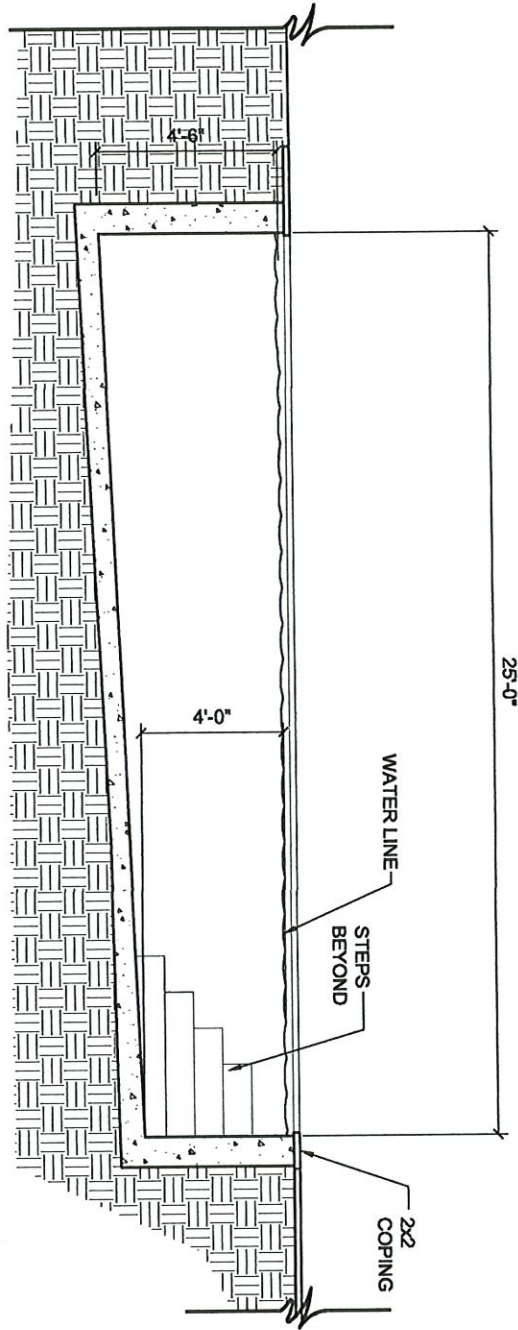

L102

111 BALLENTINE ST
BAY ST. LOUIS, MISSISSIPPI

BY

JLS
DESIGN SERVICES, LLC
LONG BEACH, MS (228)363-3634

01 SITE LAYOUT
1:20

BALLENTINE

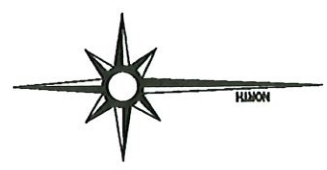
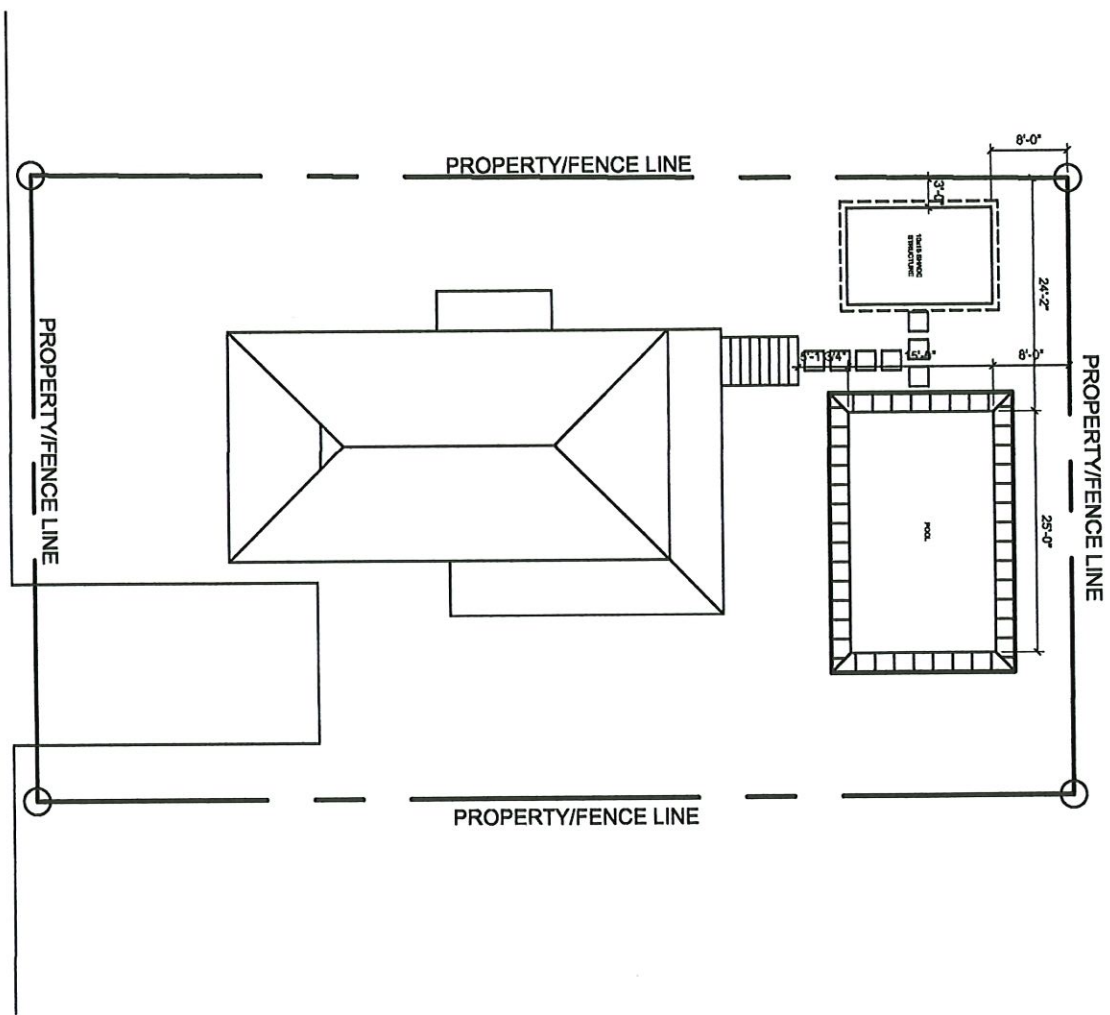

L103

111 BALLENTINE ST
BAY ST. LOUIS, MISSISSIPPI

BY

JLS
DESIGN SERVICES, LLC
LONG BEACH, MS (228)383-3834

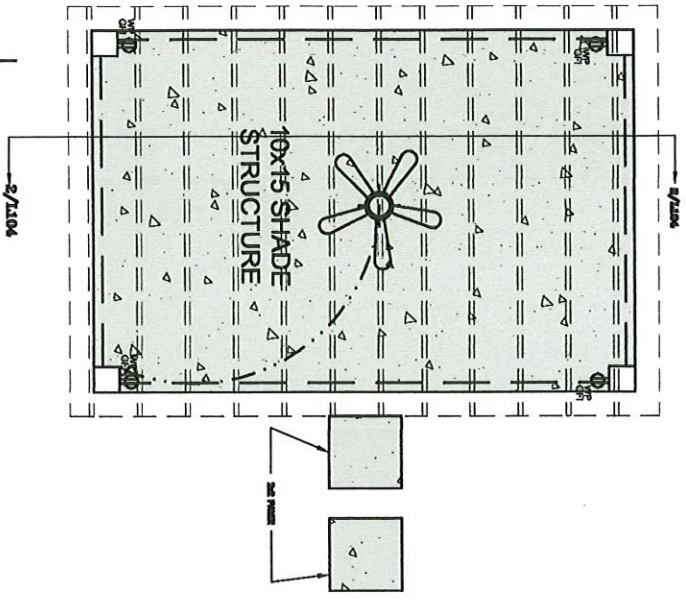

01
3/16" = 1'-0"

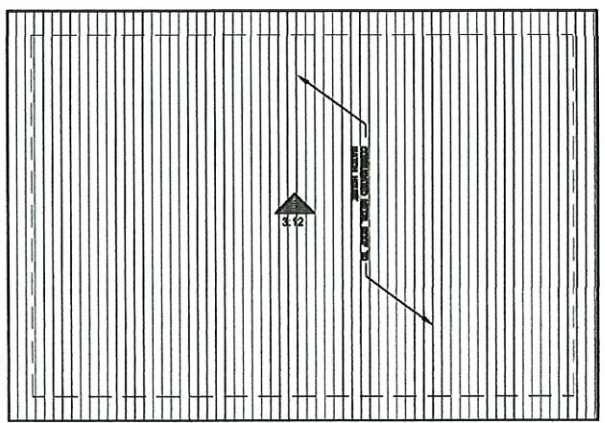

03
3/16" = 1'-0"

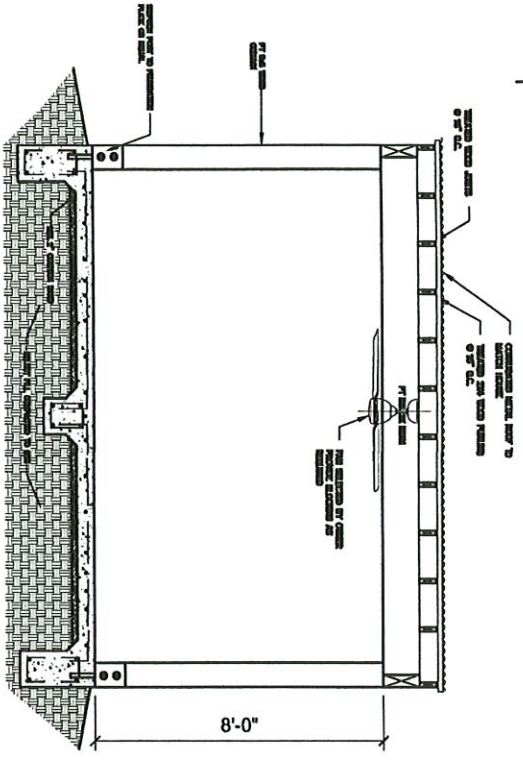

02
3/16" = 1'-0"

L104

111 BALLENTINE ST
BAY ST. LOUIS, MISSISSIPPI

BY

JLS
DESIGN SERVICES, LLC
LONG BEACH, MS (228)363-3634



149N-0-30-058.000

Parcel Number: 149N-0-30-058.000
 Owner Name: BOUE DONNA M ETUX
 Owner Address: 762 E SECOND ST
 Owner City, State ZIP: PASS
 CHRISTIAN, MS 39571
 Physical Address: 111 BALLENTINE ST
 Improvement Type: RES
 Year Built: 2014
 Base Area: 696
 Adjusted Area: 1473
 Actual Total Value: 217383
 Taxable Total Value: 0
 Estimated Tax: 3793.5
 Homestead Exemption: No
 Deed Book: 2020
 Deed Page: 3567
 Legal Description 1: 14D 4TH WARD
 Legal Description 2:
 Legal Description 3: BAY ST. LOUIS Z-7-3
 Legal Description 4:

Close Export

0 20 40ft